

ADMIRALTY CABLE STATION  
EXTERNAL WALLING

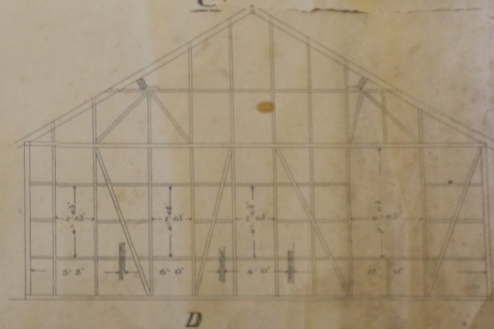

# ADMIRALTY CABLE STATION

## INTERNAL WALLING

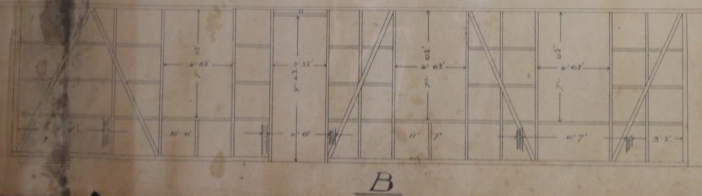
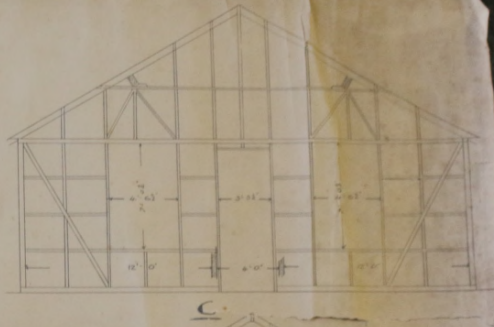
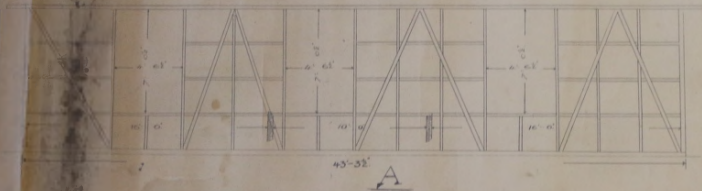
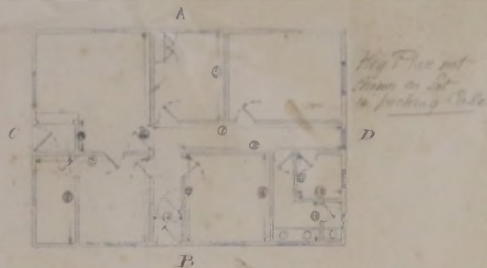

DW 18873

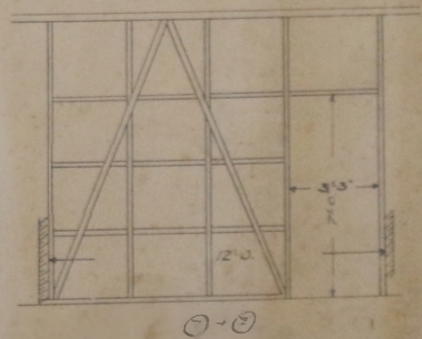
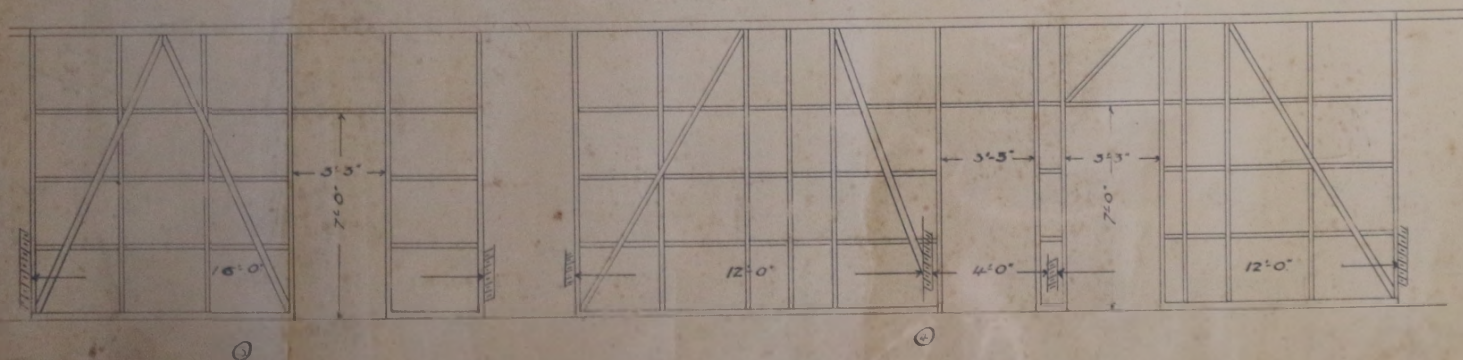
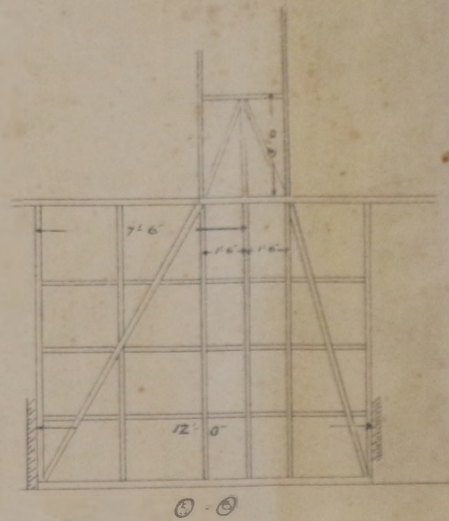
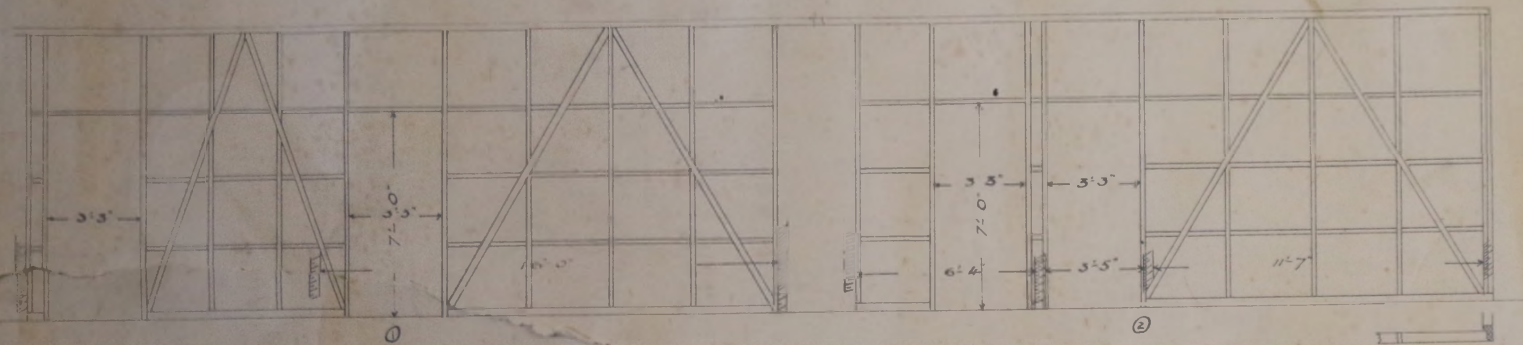

10-2-1915  
211  
L.S.

30

# ADMIRALTY CABLE STATION INTERNAL WALLING

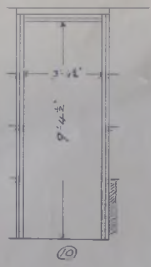

REVISION

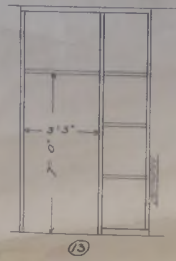
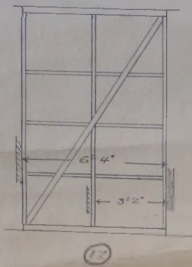
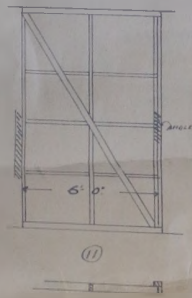

See detail of  
walling  
100

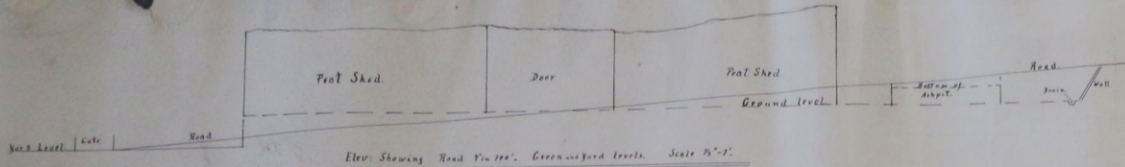

GROUND PLAN. Scale 1/2"-1"

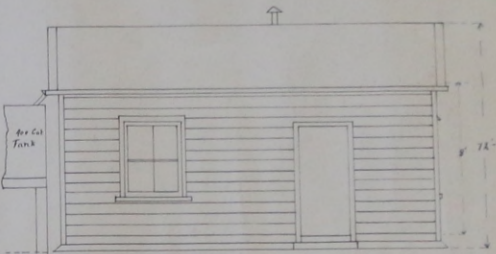
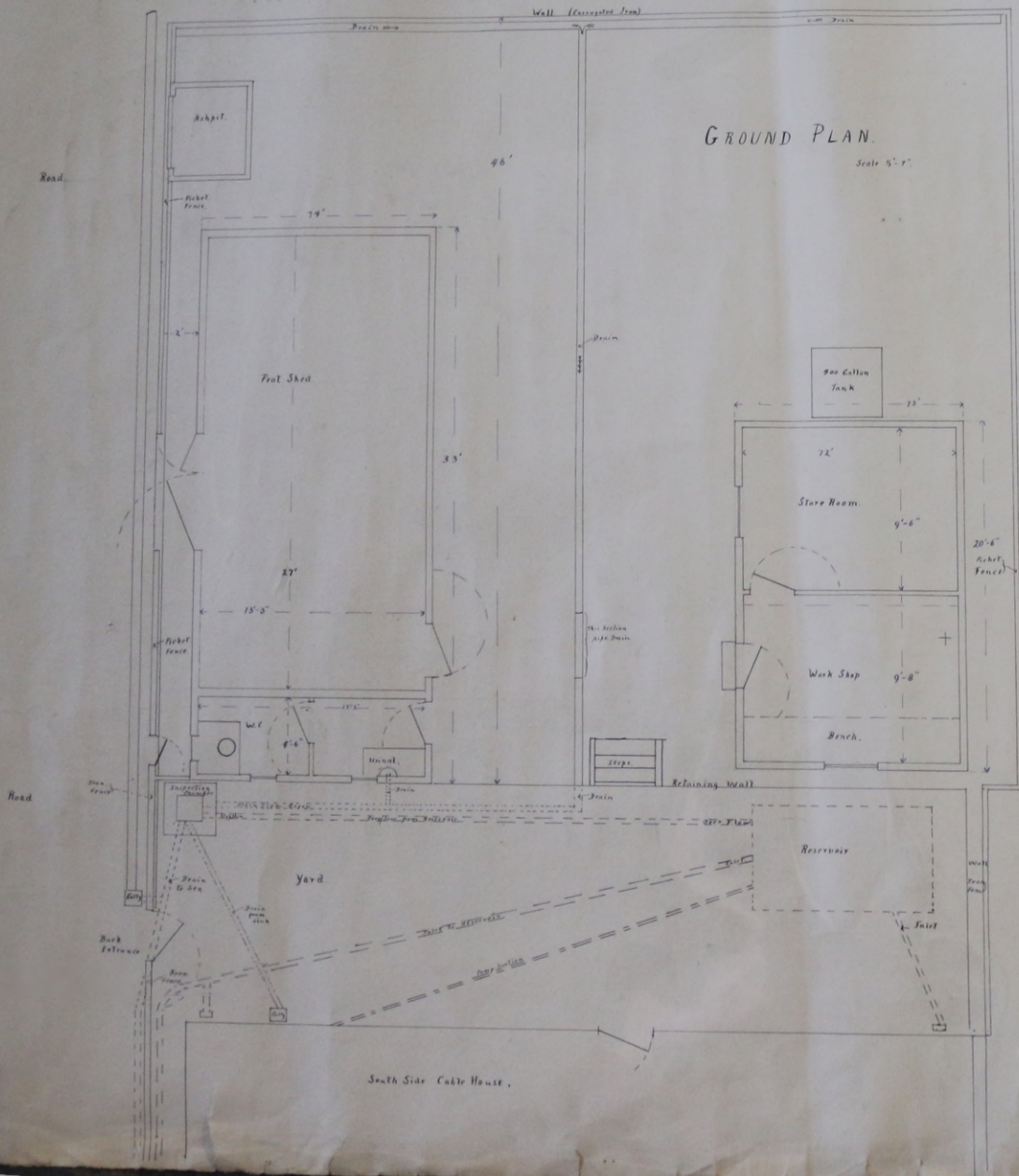

EAST ELEV. Scale 1/2"-1"



NORTH ELEV. Scale 1/2"-1"

PEAT SHED and WORK SHOP etc.

CABLE STATION, STANLEY, F.I.

Scale 1/2"-1"

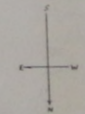

Handwritten signature and name of the architect/engineer.

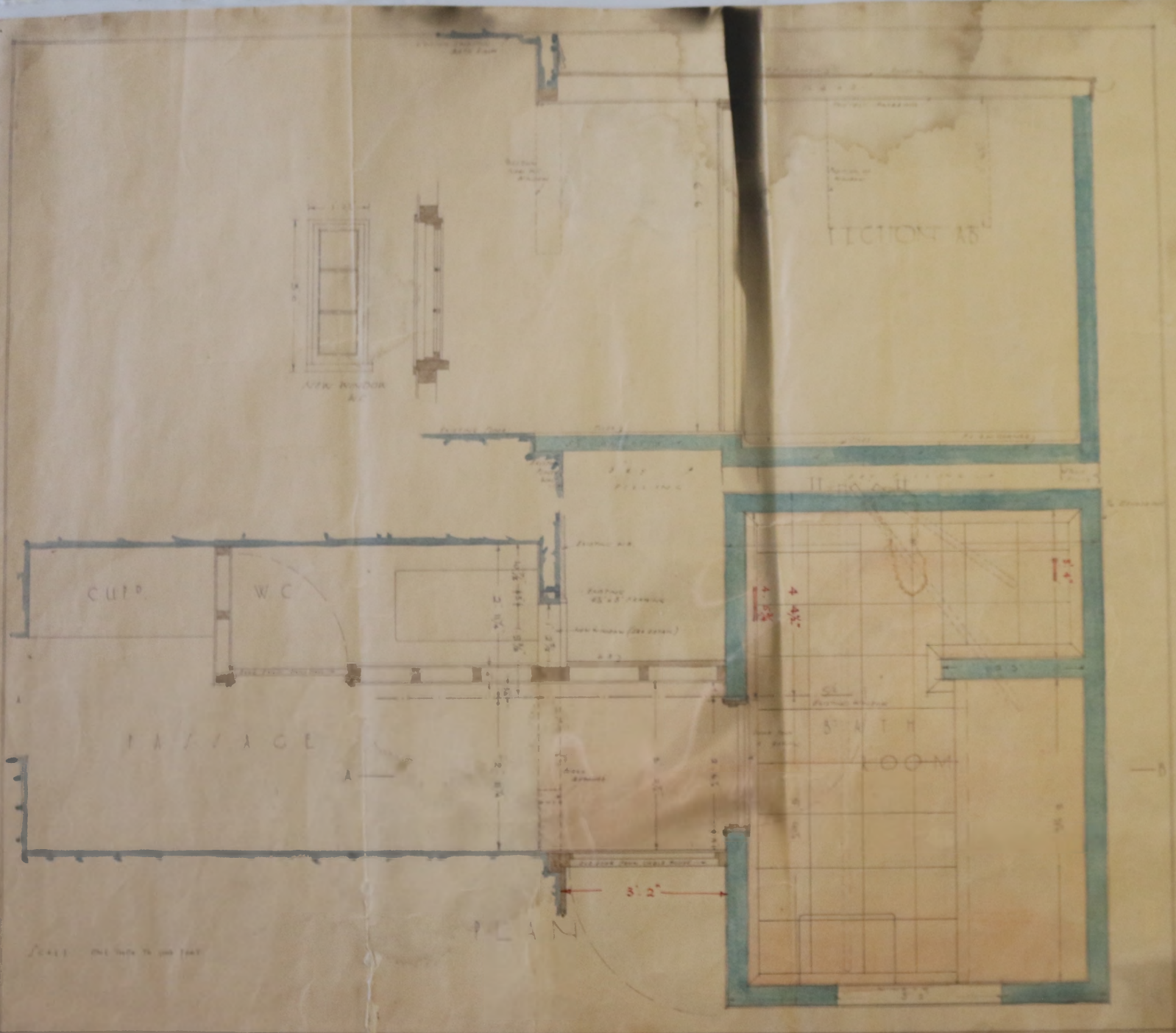

SCALE: ONE INCH TO ONE FOOT

PLAN

COLELATED IRON FENCE

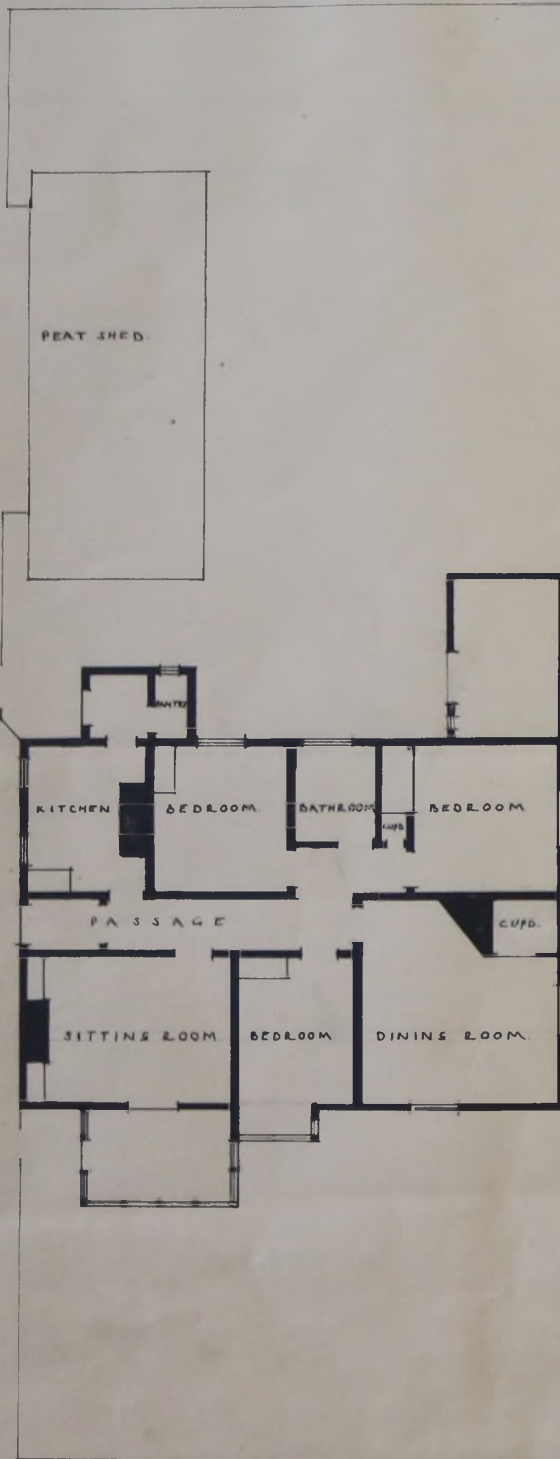

SECRETARIAT.

FALKLAND ISLANDS GOVERNMENT  
CABLE HOUSE AS  
EXISTING JANUARY, 1946



EAST WALL

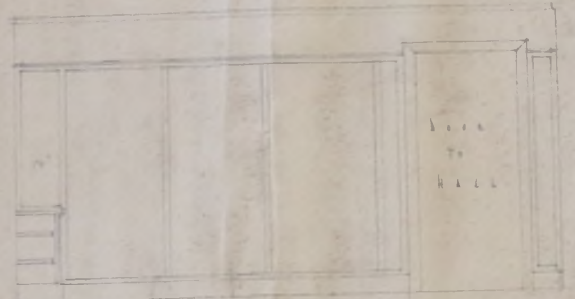

SOUTH WALL



WEST WALL

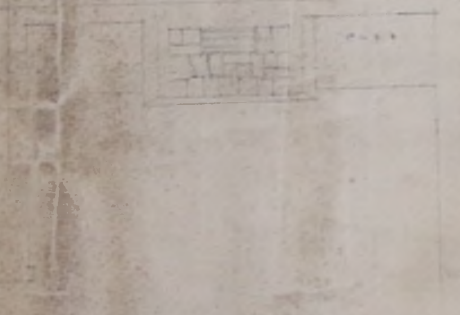

NORTH WALL

PROPOSED REPAIRS CABLE HOUSE.  
 SKETCH PLAN: 2"0" TO 1"

*Handwritten initials*