

FALKLAND ISLANDS FREEZER
ISOMETRIC DETAIL OF JETTY HEAD
SCALE DATE DRAWN BY

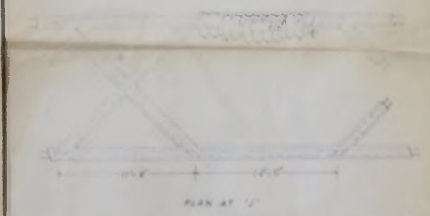

FALKLAND ISLANDS FREEZER
DETAILS OF PROPOSED JETTY
SCALE DATE DRAWING DRAWN BY
Traced

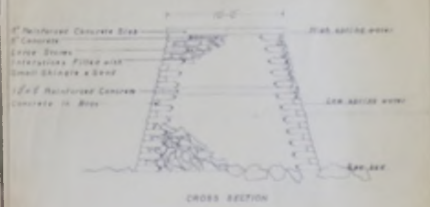
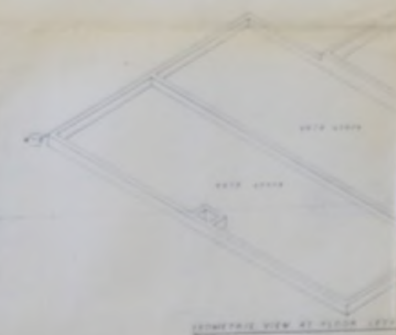
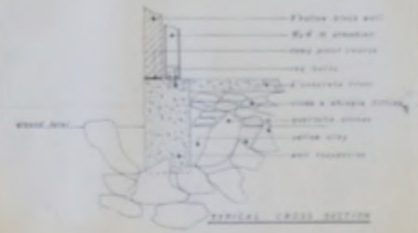

FALKLAND ISLANDS FREEZER
DETAILS OF FLOOR AND FOUNDATION
SCALE DATE DRAWING DRAWN BY
Traced

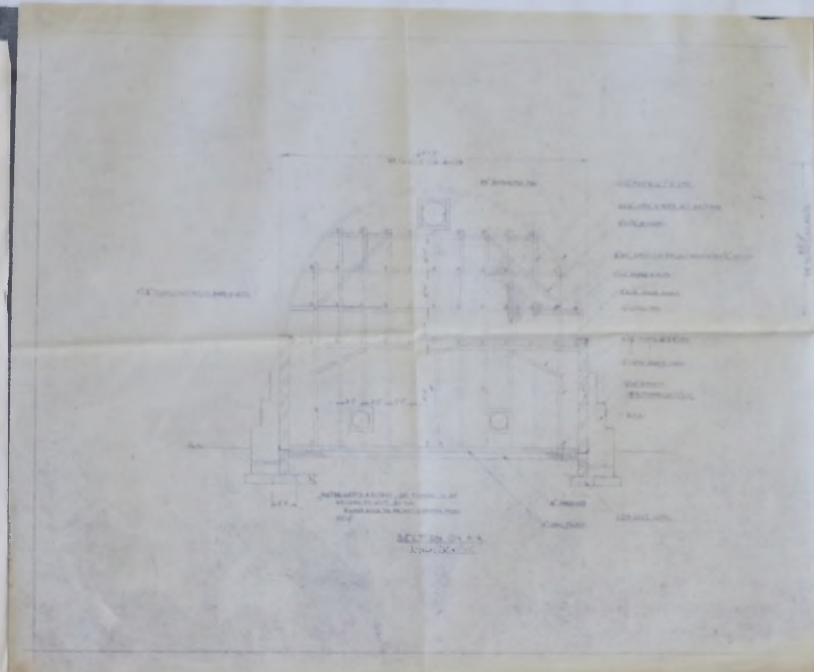
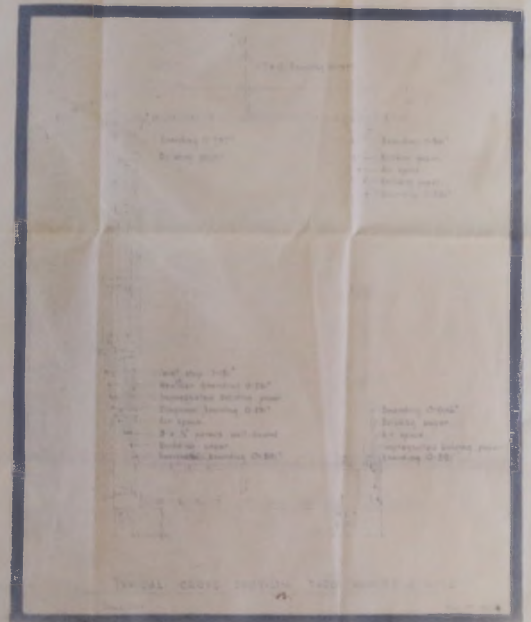

AJAX BAY - 130/5/10 - 130/5/14 - JUNE 1950

MCI-41-AJ-0004

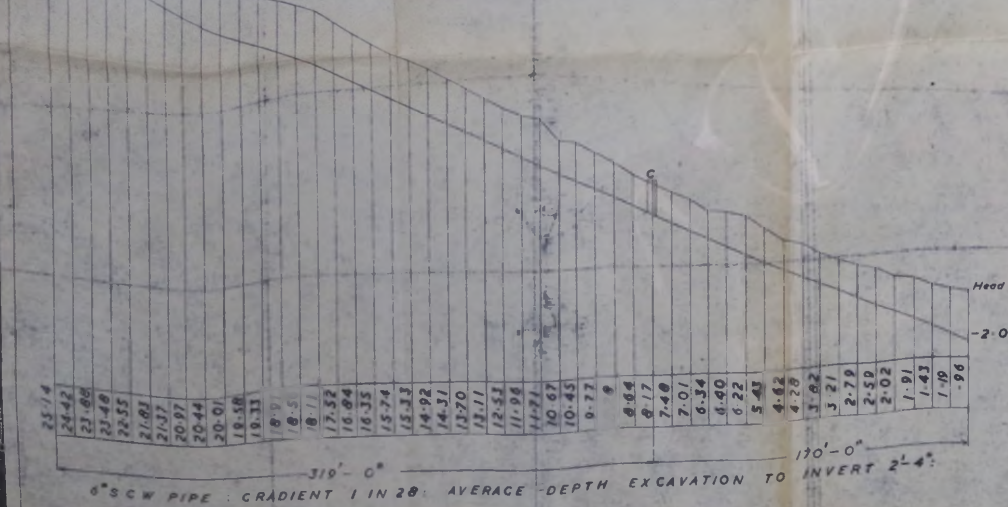
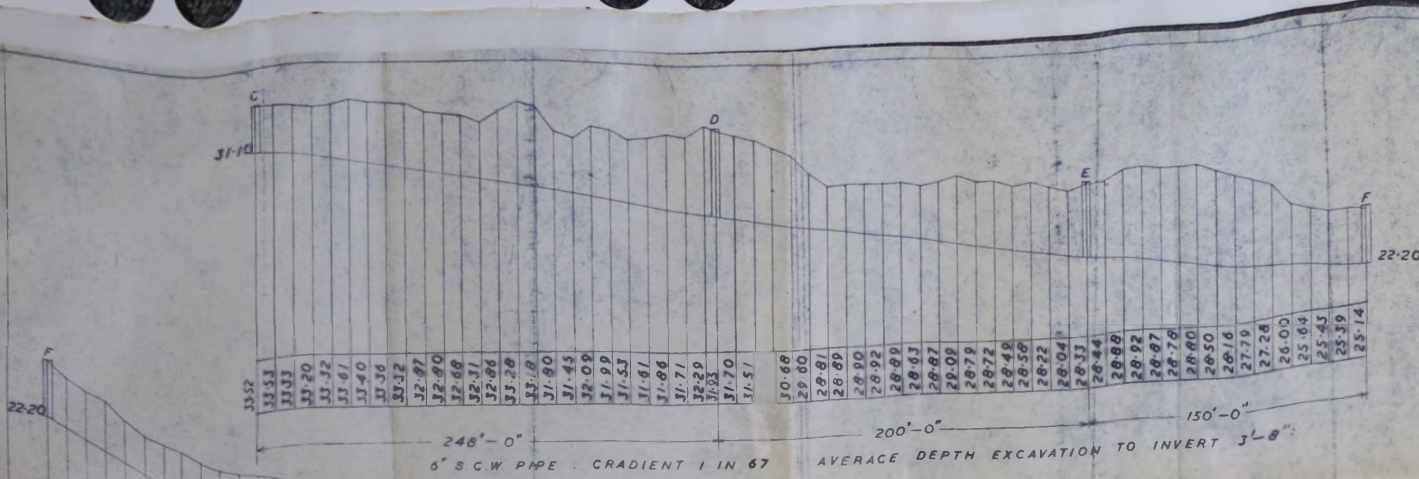

FALKLAND ISLANDS FREEZER
 LONGITUDINAL SECTION OF SEWER
 SCALE: Hor. 1" = 10' 0", Vert. 1" = 1' 0"
 DATE: JUNE 1950
 DRAWING: ABF/12
 DRAWN: F.W. METCALPE
 TRACED: F.W.M.
 130/5/10

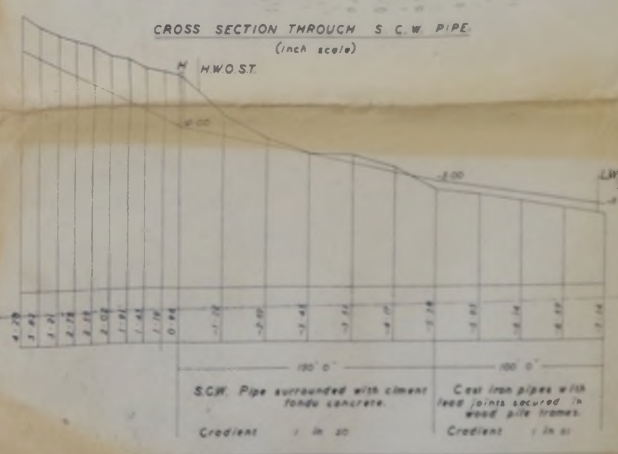
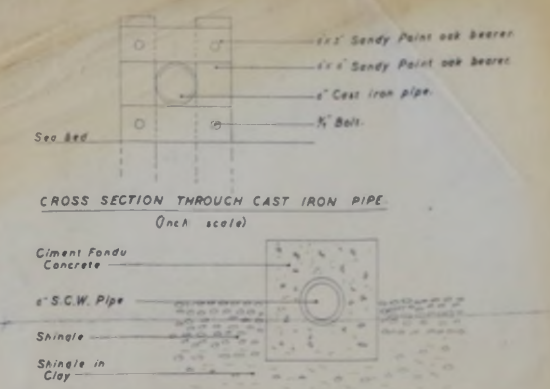

FALKLAND ISLANDS FREEZER
 SEWER OUTFALL
 DRAWING: ABF/15
 DRAWN: F.W. METCALPE
 TRACED: F.W.M.
 130/5/10

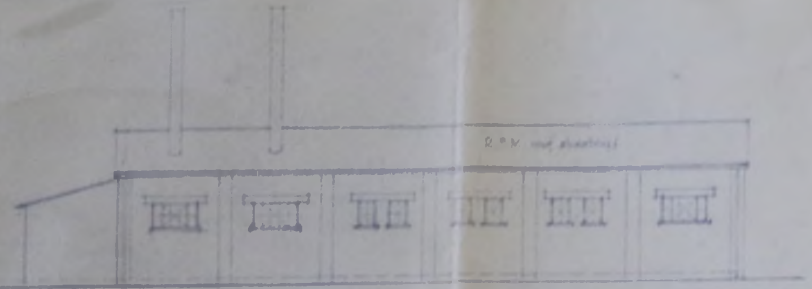

ELEVATION

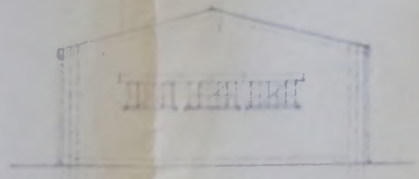

END ELEVATION



SECTION A-A



SECTION B-B

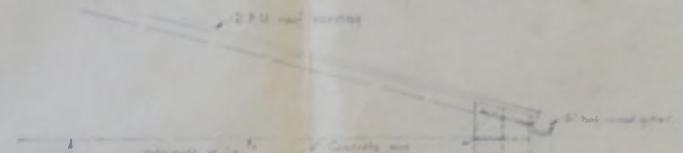

NOTES
See foundation of Plant see drawing 130/1

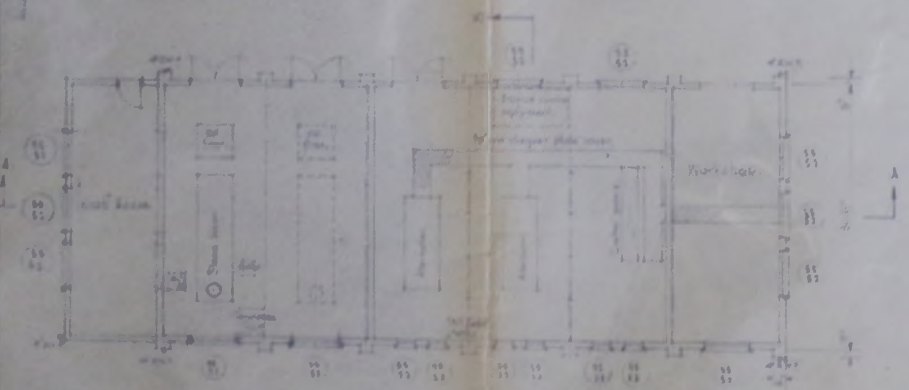

PLAN

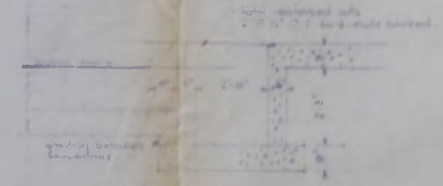

DETAIL OF TRENCH

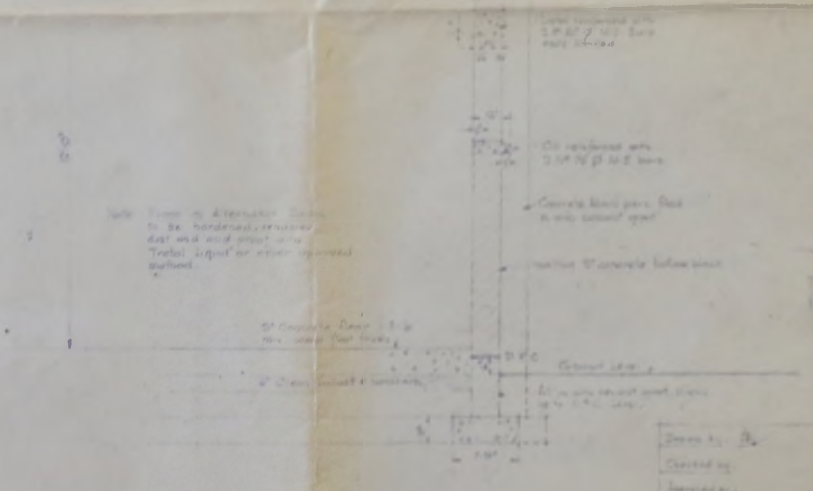

TYPICAL CROSS SECTION

Scale: 1/4" = 1'-0"
 1/8" = 1'-0"
 1/16" = 1'-0"

CELTIC DEVELOPMENT CORPORATION ENGINEERS LTD.	
PLAN No.	1
DRAWN	TRACED
APPROVED	
DATE	

PREPARED FOR THE FAIRLAND ISLANDS
 GENERAL LAYOUT OF
 BOILER/POWER HOUSE

SCALE: 1/4" = 1'-0"
 1/8" = 1'-0"
 1/16" = 1'-0"

CELTIC DEVELOPMENT CORPORATION
 22, DUNDEE STREET, DUNDEE

AJAX BAY - DRAINAGE DETAILS SINGLE QUARTERS - MARCH 1951

MCI-41-AJ-0006

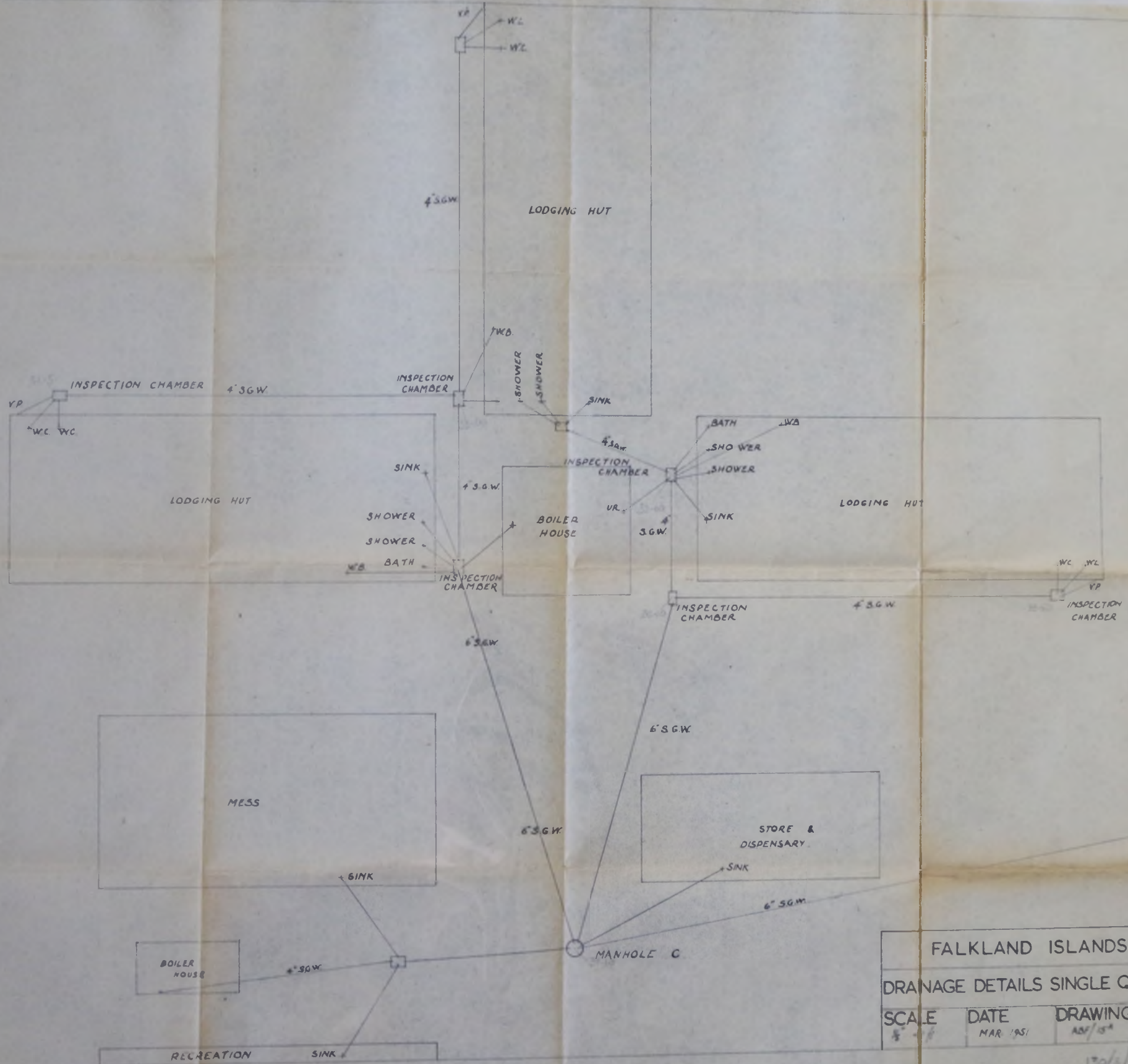

FALKLAND ISLANDS FREEZER			
DRAINAGE DETAILS SINGLE QUARTERS			
AREA			
SCALE	DATE	DRAWING	DRAWN
1/4" = 1'	MAR '51	AB/51	TCD
			130/2/24

445 6 102

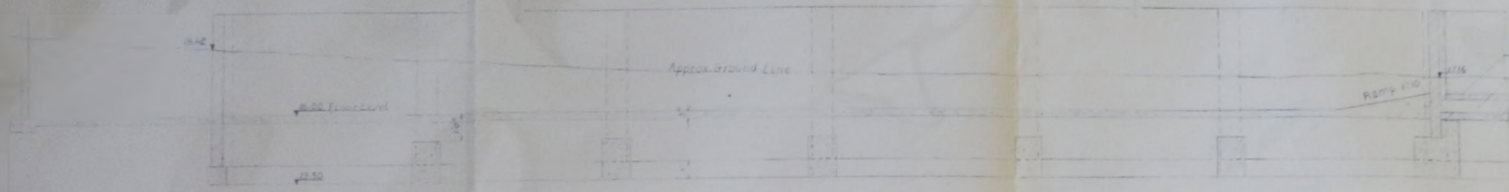

SECTION A-A

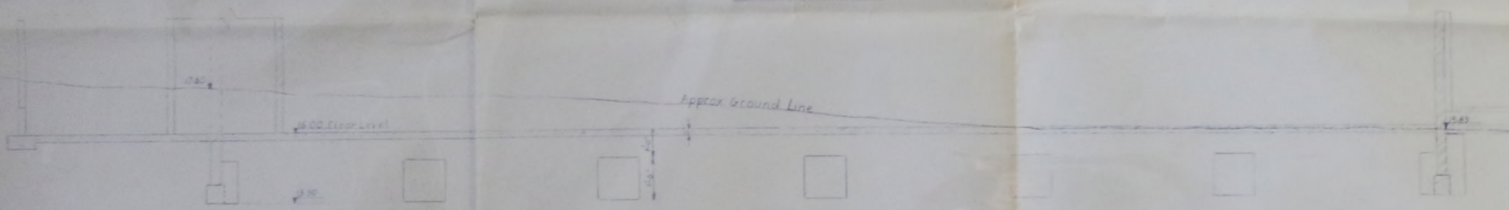

SECTION B-B

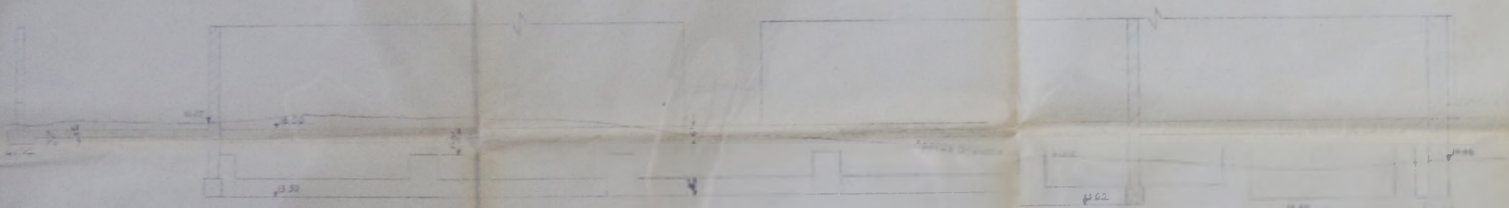

SECTION C-C



SECTION D-D



SECTION E-E



SECTION F-F

SECTIONS THROUGH ABATTOIR
 HORIZONTAL SCALE: 1" = 1'-0"
 VERTICAL SCALE: 1" = 1'-0"

ALL FOUNDATIONS TO BE CONCRETE ON PILES WITH TRAPPING
 ALL JOISTS TO BE 2" x 4" AND SPACING AS SHOWN THROUGH JOIST
 ALL JOISTS TO BE 2" x 4" AND SPACING AS SHOWN THROUGH JOIST

SECTION G-G
 HAWAIIAN ISLANDS
 FOUNDATIONS FOR ABATTOIR
 FREEZER AND COLD STORE
 SAFETY'S HISTORICAL AND DEVELOPMENT
 ECONOMIC DEVELOPMENT CORPORATION
 AUGUST 1950

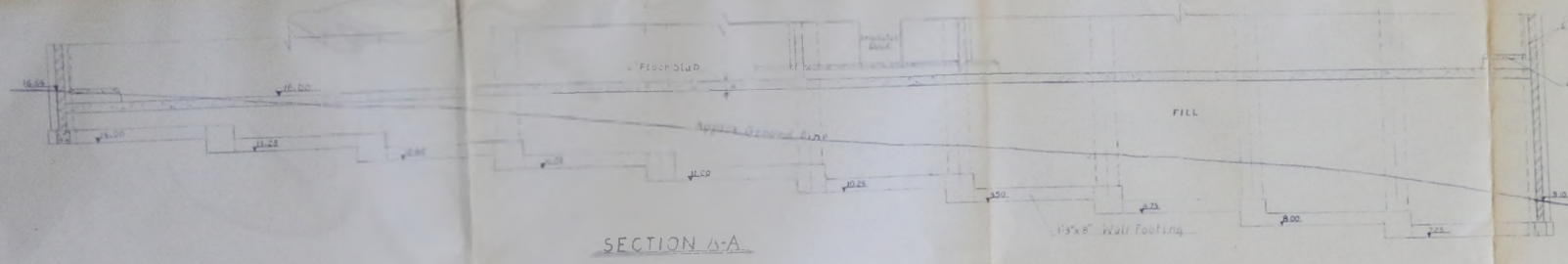

SECTION A-A

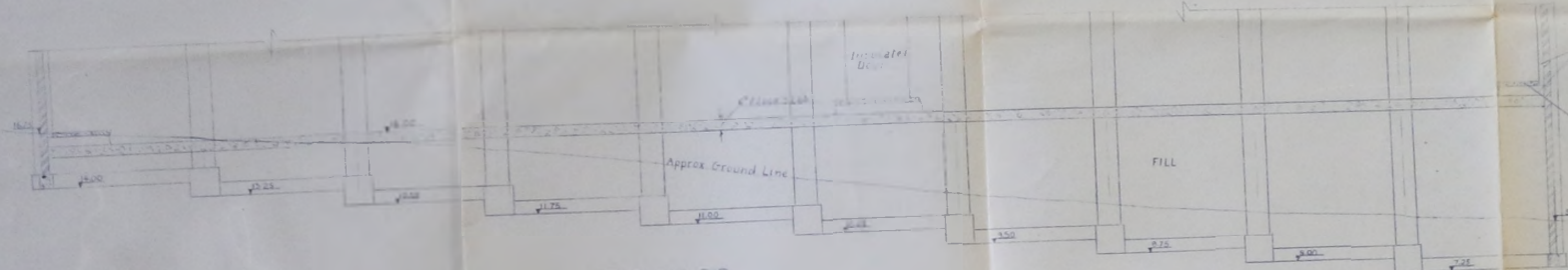

SECTION B-B



SECTION C-C

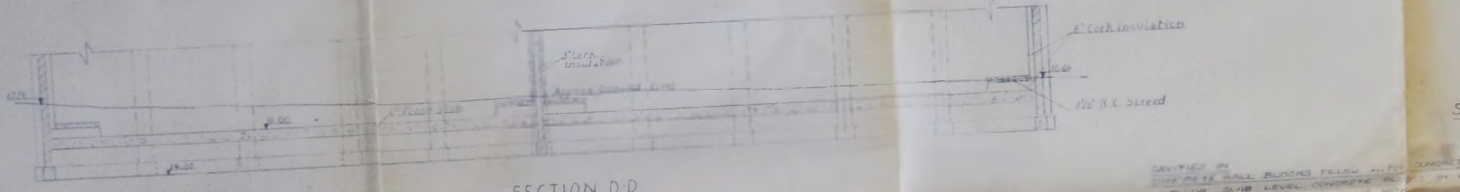

SECTION D-D

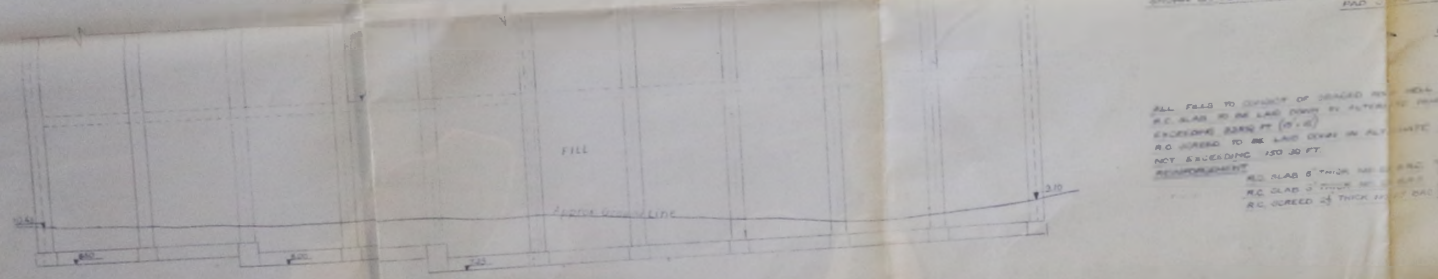

SECTION E-E

SECTIONS THROUGH COLD STORE

CAVITIES IN
 19x8 WALL BLOCKS FILLED WITH CONCRETE TO
 FINISH SLAB LEVEL. CONCRETE REINFC IN WALL
 PER. EMPLOYED VERTICALLY WITH
 SHOWS ON PLAN AND FILLED WITH CONCRETE TO
 FINISH SLAB LEVEL

NOTE:
 HORIZONTAL SCALE 1/4" = 1'-0"
 VERTICAL SCALE 1/4" = 1'-0"

ALL FILL TO DEPTH OF 18 INCHES FROM NEAR SURFACE
 R.C. SLAB TO BE Laid DOWN BY ALTERNATE PARALLEL RIBS
 EXCEEDING 3 INCHES (3 INCHES)
 R.C. WIRE TO BE Laid DOWN IN ALTERNATE PARALLEL
 NOT EXCEEDING 150 MM FT.
 REINFORCEMENT
 R.C. SLAB 4" THICK REINFC RIBS
 R.C. SLAB 2" THICK REINFC RIBS
 R.C. SUREED 2" THICK REINFC RIBS

FALKLAND ISLANDS
 FOUNDATIONS FOR ABATTOIR,
 FREEZER AND COLD STORE

DATE 18/1/50 SCALE 1/4" = 1'-0" (DRAWING TO 100%)
 COLONIAL DEVELOPMENT CORPORATION
 33 DOVER STREET
 LONDON W1
 DRAWN BY J.E. (D.R. 81) APPROVED BY

LIVERPOOL — S. & C. WALMSLEY LTD. CONSTRUCTIONAL ENGINEERS — LONDON

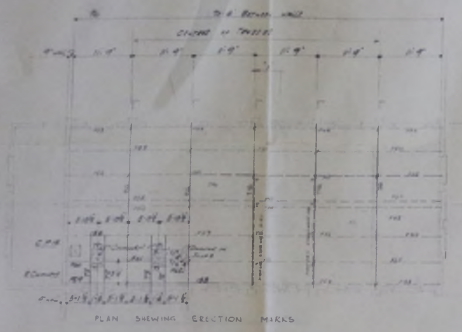

BOILER / POWER HOUSE

121

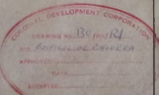

COLONIAL DEVELOPMENT CORPORATION
25, DUNDEE ST.
LONDON

SCALE: 1/4" = 1'-0"	DATE: 13/10/50	BY: J. G. B. [Signature]
CHECKED BY: [Signature]	APPROVED BY: [Signature]	REVISED BY: [Signature]

DRAWING NO. 005533

LIVERPOOL — S. & C. WALMSLEY LTD. CONSTRUCTIONAL ENGINEERS — LONDON

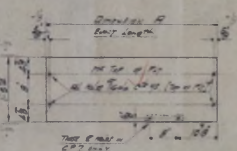
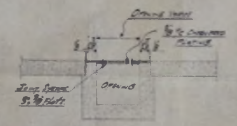
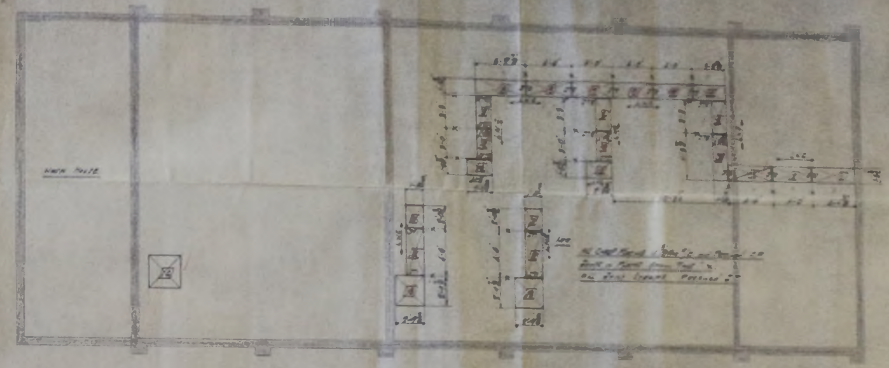

1/8" DIA. CHIMNEY	1/8" DIA. CHIMNEY	1/8" DIA. CHIMNEY
1/8" DIA. CHIMNEY	1/8" DIA. CHIMNEY	1/8" DIA. CHIMNEY
1/8" DIA. CHIMNEY	1/8" DIA. CHIMNEY	1/8" DIA. CHIMNEY
1/8" DIA. CHIMNEY	1/8" DIA. CHIMNEY	1/8" DIA. CHIMNEY

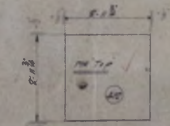

1/8" DIA. CHIMNEY

COLONIAL DEVELOPMENT CORPORATION
25, DUNDEE STREET
LONDON W1

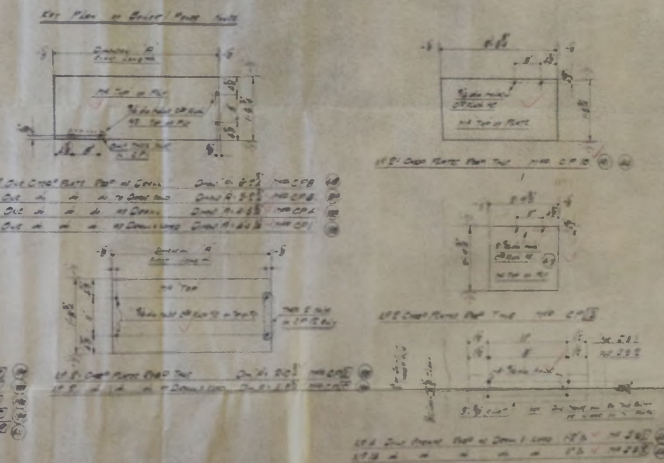

122

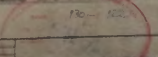

DRAWING NO. 005533

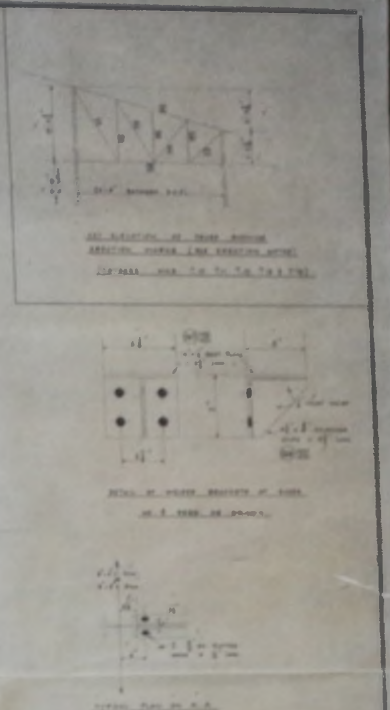
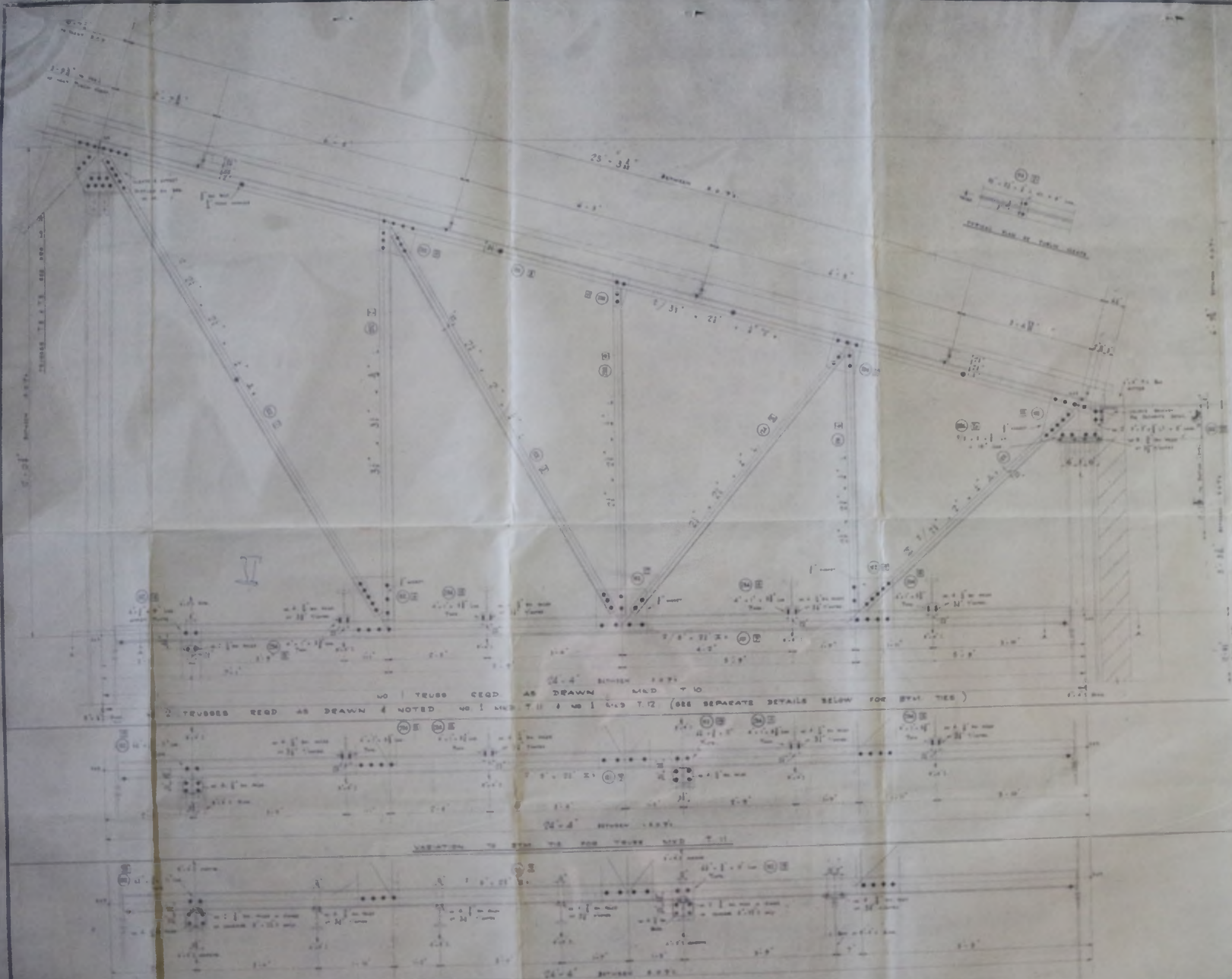

NO TRUSSES RECD AS DRAWN MCD T 10
 2 TRUSSES RECD AS DRAWN & NOTED NO 1 MCD T 11 & NO 1 MCD T 12 (SEE SEPARATE DETAILS BELOW FOR SPAL TIES)

LIVERPOOL — S. & C. WALMSLEY LTD. CONSTRUCTIONAL ENGINEERS — LONDON

GENERAL NOTES

- ALL SITE BOLTS $2\frac{1}{2}$ " IN $\frac{1}{2}$ " HOLES $\frac{1}{4}$ " HOLES IN 2" ANGLES $\frac{1}{2}$ " BOLTS $\frac{1}{4}$ " ERECTION MARKS THIS [] MATERIAL MARKS THIS [O] GUSSET PITS $\frac{1}{8}$ " DET - ALL MEMBERS TO HAVE TRUSS MARK IN ADDITION TO ERECTION MARKS DELIVERY - PIECE SMALL.

Part of Steel Roof



73

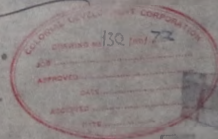

CLIENTS The Colonial Development Corporation
55, WHITE ST
W.I.

SCALE 1" = 100' 1/2"

DRAWN BY: []

CHECKED BY: []

APPROVED BY: []

DATE: []

REVISIONS:

DRAWING NO 00450/31

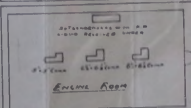
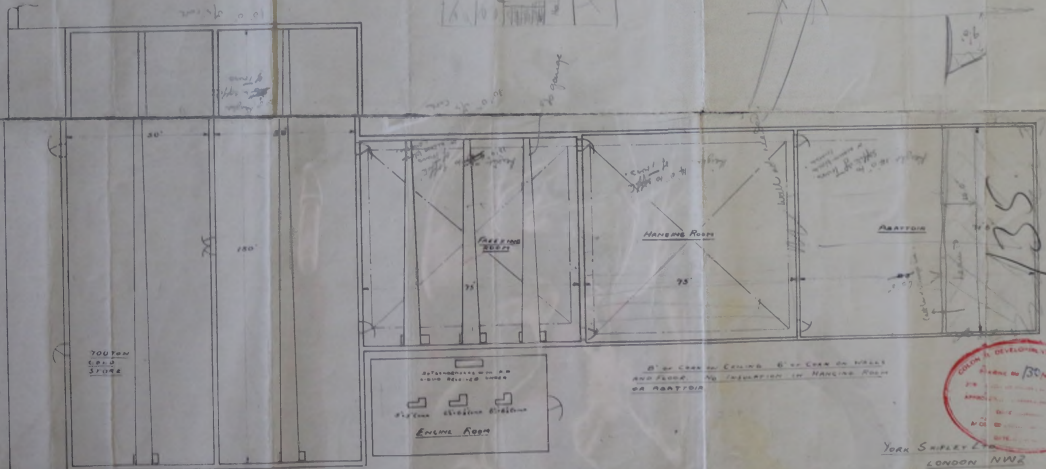
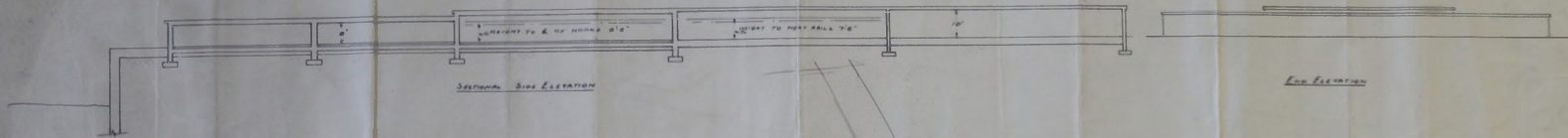

8' or less on ceiling 8' or less on walls and floor to be finished in hanging floor or painted

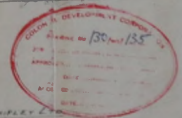

YORK SUPPLY
 LONDON NW2
 6.2.49

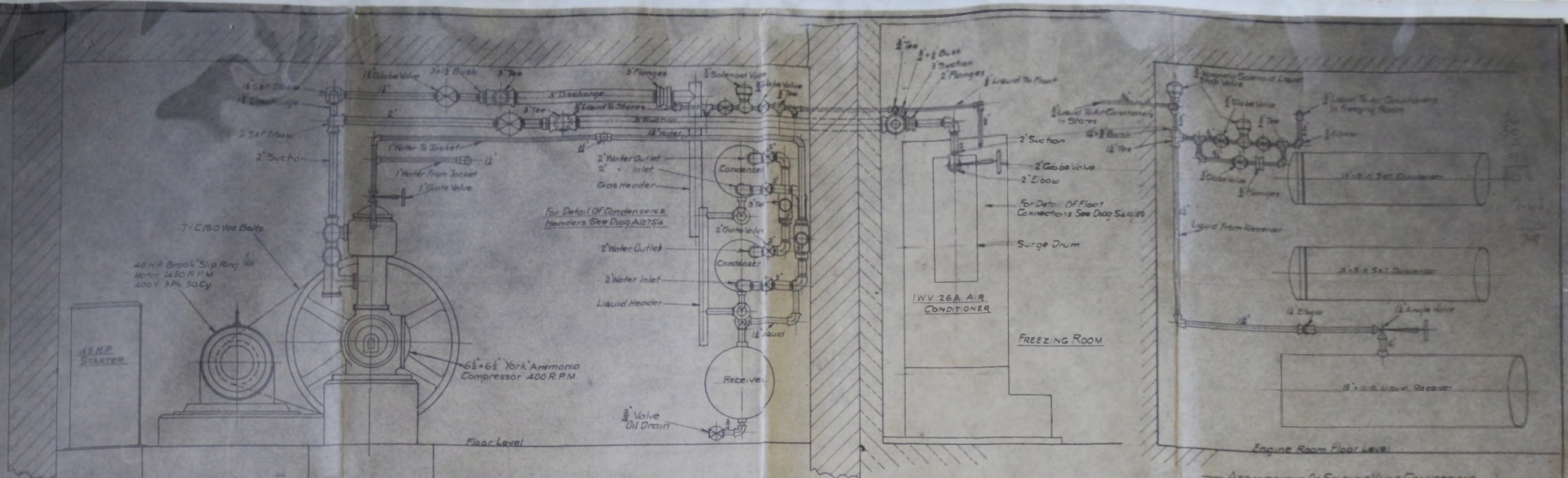

SECTION ON A-A

ARRANGEMENT OF SOLENOID VALVE CONNECTIONS

2 OFF THIS

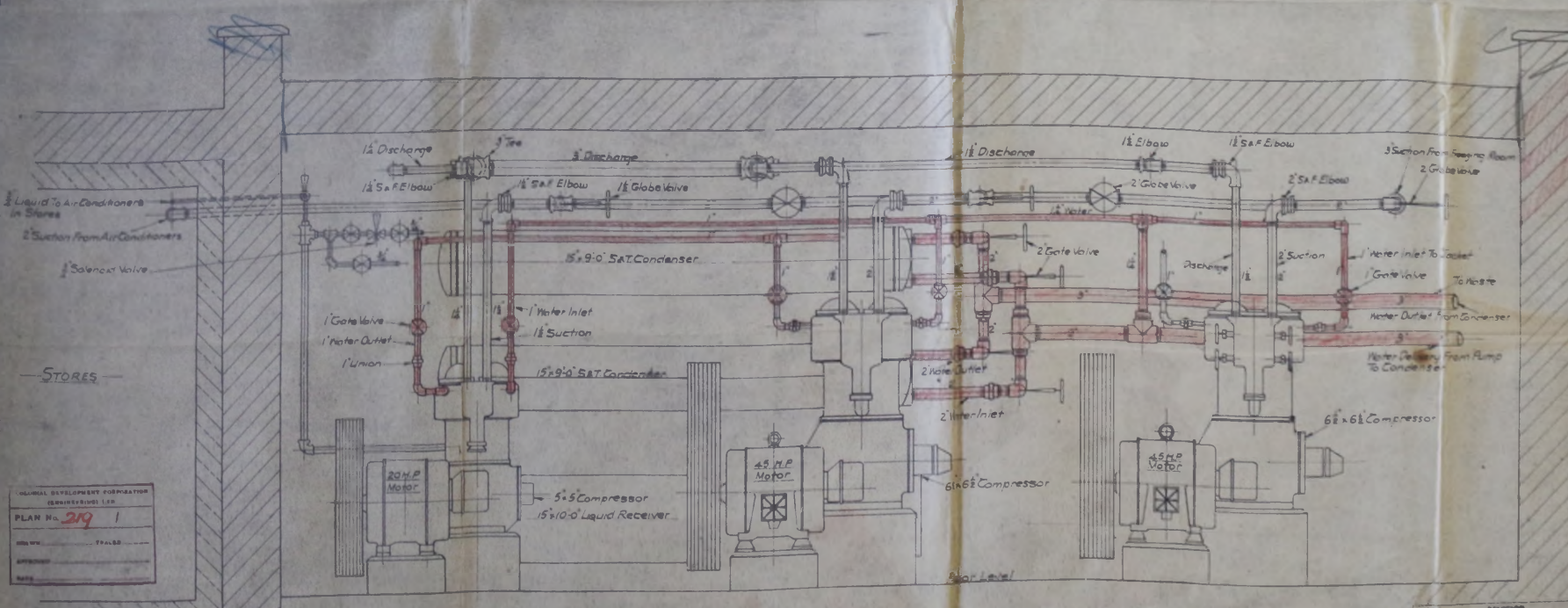

SECTION ON B-B

NOTE: A) Ammonia Piping Connections By York Shipley Ltd.
 B) Water Piping Connections By Engineer
 For Part Views See Draw A1275/11

COLONIAL DEVELOPMENT CORPORATION
 (INCORPORATED IN U.K.)
 PLAN No. 219 / 1
 DRAWN BY: T.H.B.
 CHECKED BY:
 DATE:

YORK SHIPLEY LIMITED
 LONDON

COLONIAL DEVELOPMENT CORPORATION
 FALKLAND ISLANDS PROTECT
 GEN'S ARR' OF ENGINE ROOM, STATION

DATE: 11-1-50
 DRAWN BY: T.H.B.
 CHECKED BY:
 G.D.N. 7333

SCALE: 1/4" = 1'-0"
 PRINT BY:
 DWS BY: A.275/11

FALKLAND ISLANDS.

PER THE COLONIAL DEVELOPMENT CORPORATION.

PROPOSED HEATING & HOT WATER SUPPLY SERVICES TO RECREATION ROOM AND CANTEN BLOCK.

SCALE: 1/8" = 1'-0" & 1/2" = 1'-0"

REFERENCE.

HEATING APPARATUS SHOWN IN	RED
HOT WATER SUPPLY APPARATUS SHOWN IN	GREEN
OIL SUPPLY	YELLOW
PIPES AT HIGH LEVEL SHOWN THUS	---
" " FLOOR " " " "	---
" " BELOW " " " "	---
RAVINTERS " " " "	---
DIRECTION OF FLOW " " " "	---
DRAW-OUT POINTS " " " "	---

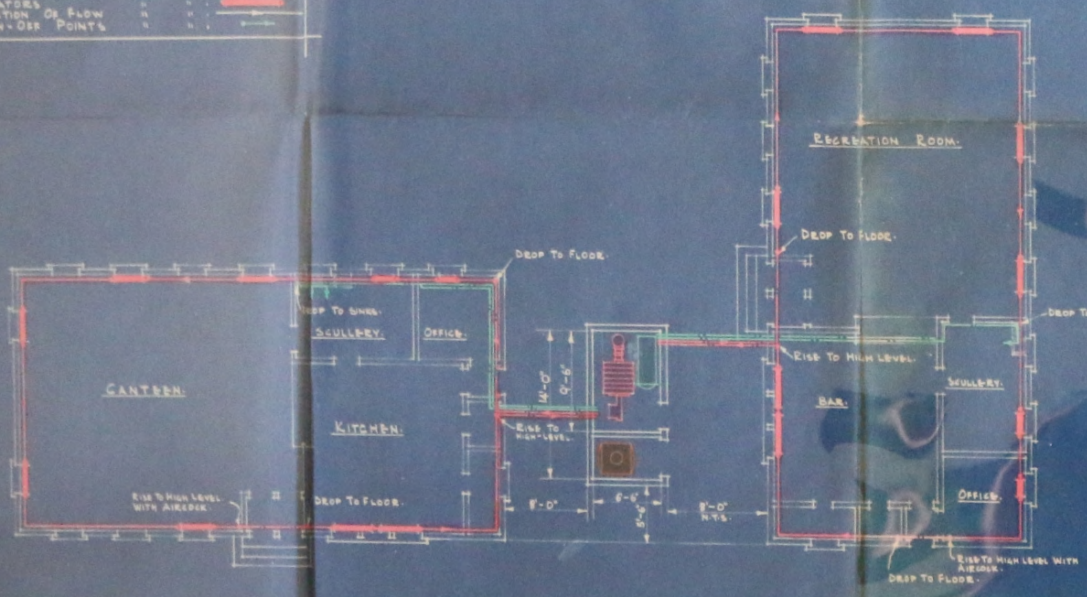

PLAN OF RECREATION ROOM AND CANTEN LAYOUT.

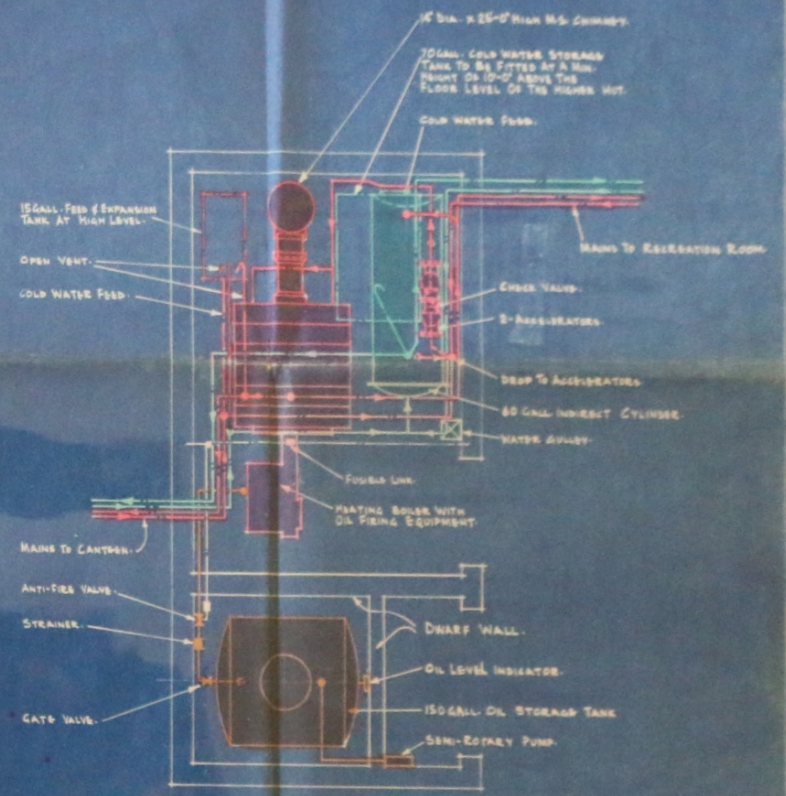

PLAN OF BOILER HOUSE LAYOUT.

SCALE: 1/4" = 1'-0"

C. B. JACKSON & CO. LTD.
 84 VICTORIA STREET
 LONDON - E.C.1.

DATE: 12 JAN 1950

DESIGNED BY: [Signature]

DRAWN BY: [Signature]

2.0
1/12/50

DRAWING No C/IH 811

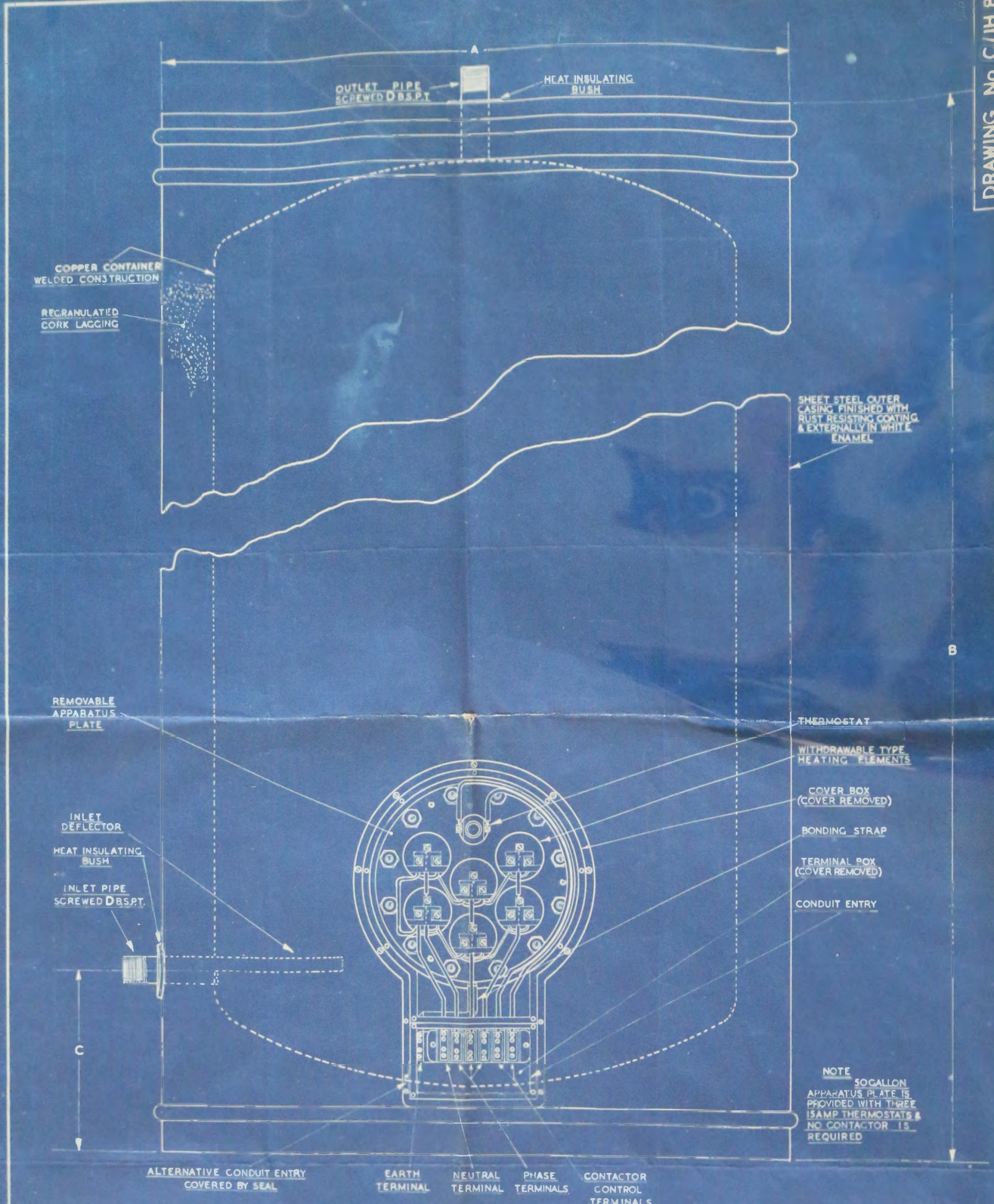

CAPACITY GALLONS	A	B	C	D	LOADING	WEIGHT WITH WATER G. LB	NUMBER OF ELEMENT TUBES
50	2' 2"	4' 8"	10 ³ / ₄ "	1" B SPT	9 K.W.	6 2 0	3
100	2' 6"	6' 0"	11 ¹ / ₄ "	1 ¹ / ₂ " ..	18 ..	12 0 0	6
200	3' 0"	7' 6"	12 ¹ / ₄ "	1 ¹ / ₂ " ..	27 ..	23 0 0	9
300	3' 6"	7' 9"	12 ³ / ₄ "	1 ¹ / ₂ " ..	27 ..	34 1 0	9

GEC INDUSTRIAL PRESSURE TYPE WATER HEATERS
WITH WELDED COPPER INTERIORS



AJAX BAY.

Scale 1:2400

Soundings in feet and inches
 Datum for soundings 12 inches below Low Water on 14th March 1950
 Soundings thus 2 are heights above datum.
 High Line indicated thus ———
 Key

- Rocks
- Shingle
- Kelp
- Shore Rivers

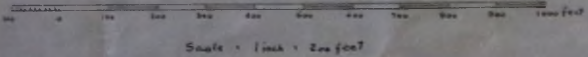

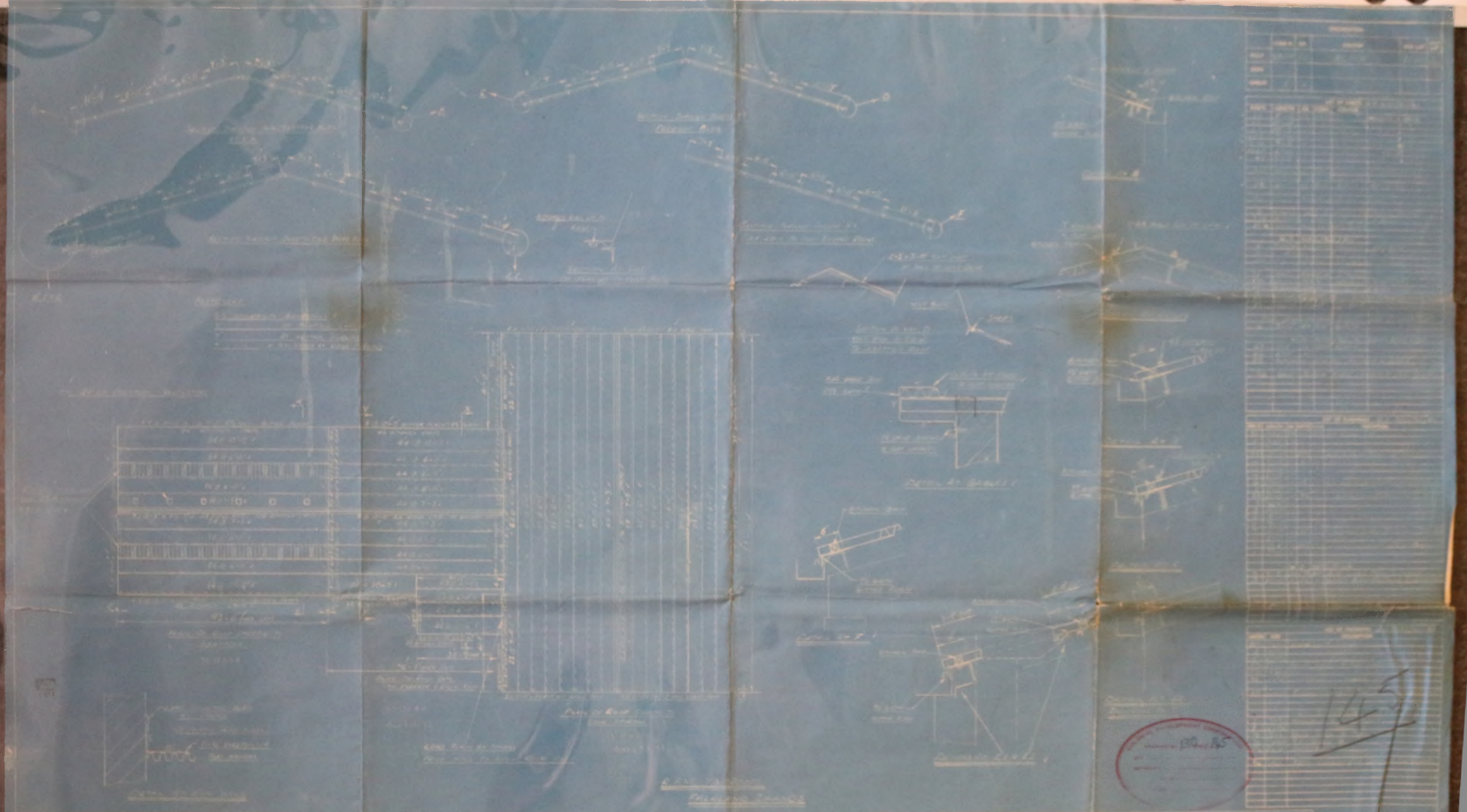

NO.	DESCRIPTION	QTY	UNIT	REMARKS
1	Roof Sheet			
2	Supporting Structure			
3	Insulation			
4	Roof Sheet			
5	Supporting Structure			
6	Insulation			
7	Roof Sheet			
8	Supporting Structure			
9	Insulation			
10	Roof Sheet			
11	Supporting Structure			
12	Insulation			
13	Roof Sheet			
14	Supporting Structure			
15	Insulation			
16	Roof Sheet			
17	Supporting Structure			
18	Insulation			
19	Roof Sheet			
20	Supporting Structure			
21	Insulation			
22	Roof Sheet			
23	Supporting Structure			
24	Insulation			
25	Roof Sheet			
26	Supporting Structure			
27	Insulation			
28	Roof Sheet			
29	Supporting Structure			
30	Insulation			
31	Roof Sheet			
32	Supporting Structure			
33	Insulation			
34	Roof Sheet			
35	Supporting Structure			
36	Insulation			
37	Roof Sheet			
38	Supporting Structure			
39	Insulation			
40	Roof Sheet			
41	Supporting Structure			
42	Insulation			
43	Roof Sheet			
44	Supporting Structure			
45	Insulation			
46	Roof Sheet			
47	Supporting Structure			
48	Insulation			
49	Roof Sheet			
50	Supporting Structure			
51	Insulation			
52	Roof Sheet			
53	Supporting Structure			
54	Insulation			
55	Roof Sheet			
56	Supporting Structure			
57	Insulation			
58	Roof Sheet			
59	Supporting Structure			
60	Insulation			
61	Roof Sheet			
62	Supporting Structure			
63	Insulation			
64	Roof Sheet			
65	Supporting Structure			
66	Insulation			
67	Roof Sheet			
68	Supporting Structure			
69	Insulation			
70	Roof Sheet			
71	Supporting Structure			
72	Insulation			
73	Roof Sheet			
74	Supporting Structure			
75	Insulation			
76	Roof Sheet			
77	Supporting Structure			
78	Insulation			
79	Roof Sheet			
80	Supporting Structure			
81	Insulation			
82	Roof Sheet			
83	Supporting Structure			
84	Insulation			
85	Roof Sheet			
86	Supporting Structure			
87	Insulation			
88	Roof Sheet			
89	Supporting Structure			
90	Insulation			
91	Roof Sheet			
92	Supporting Structure			
93	Insulation			
94	Roof Sheet			
95	Supporting Structure			
96	Insulation			
97	Roof Sheet			
98	Supporting Structure			
99	Insulation			
100	Roof Sheet			

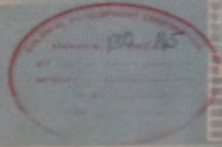

145

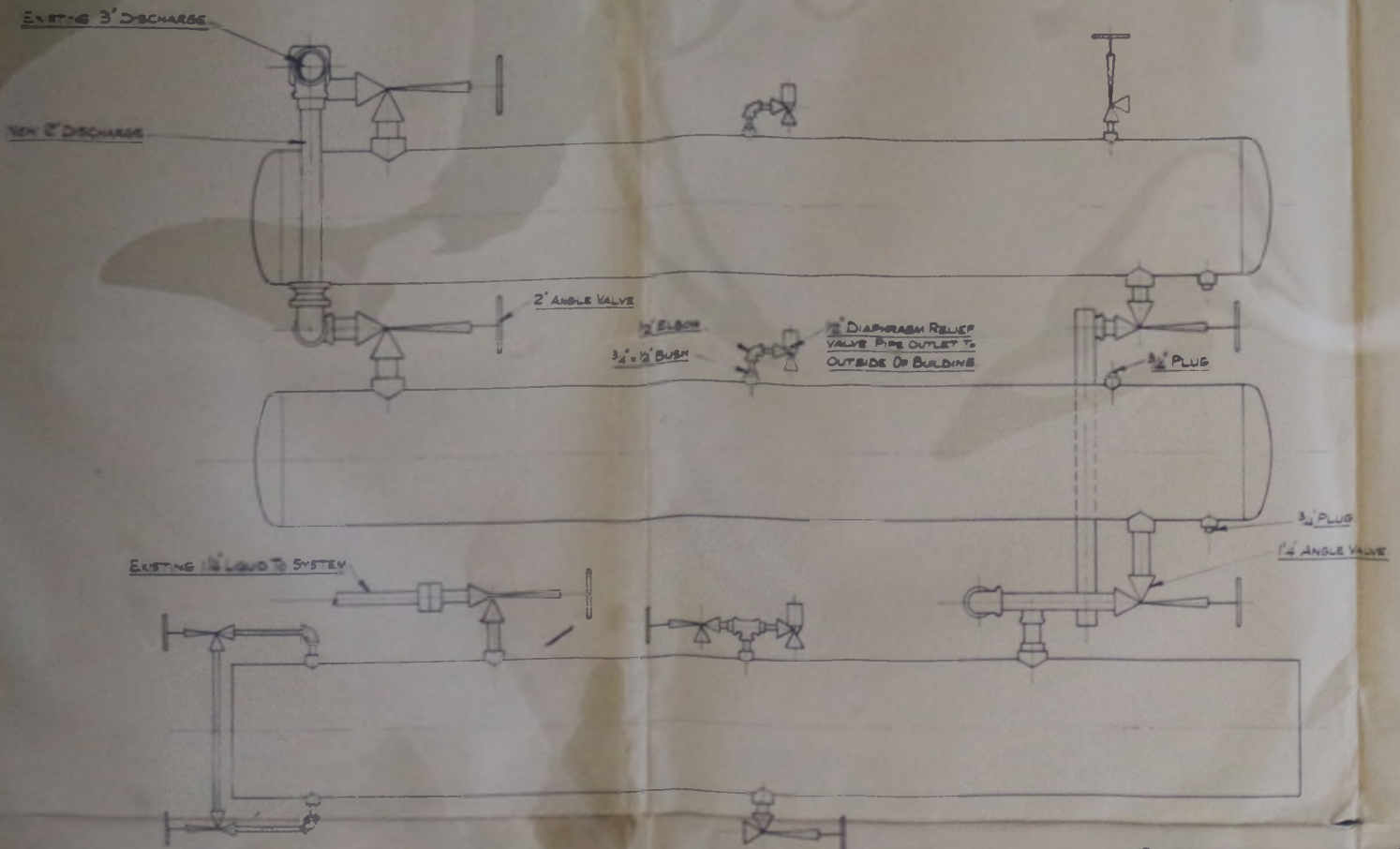

FRONT ELEVATION

CONDENSER STANDS NOT SHOWN ON THIS ELEVATION. ERECTOR TO ASSEMBLE STAND ALONGSIDE EXISTING ONE AND PURCHASER TO PROVIDE NECESSARY PAD & GROUT

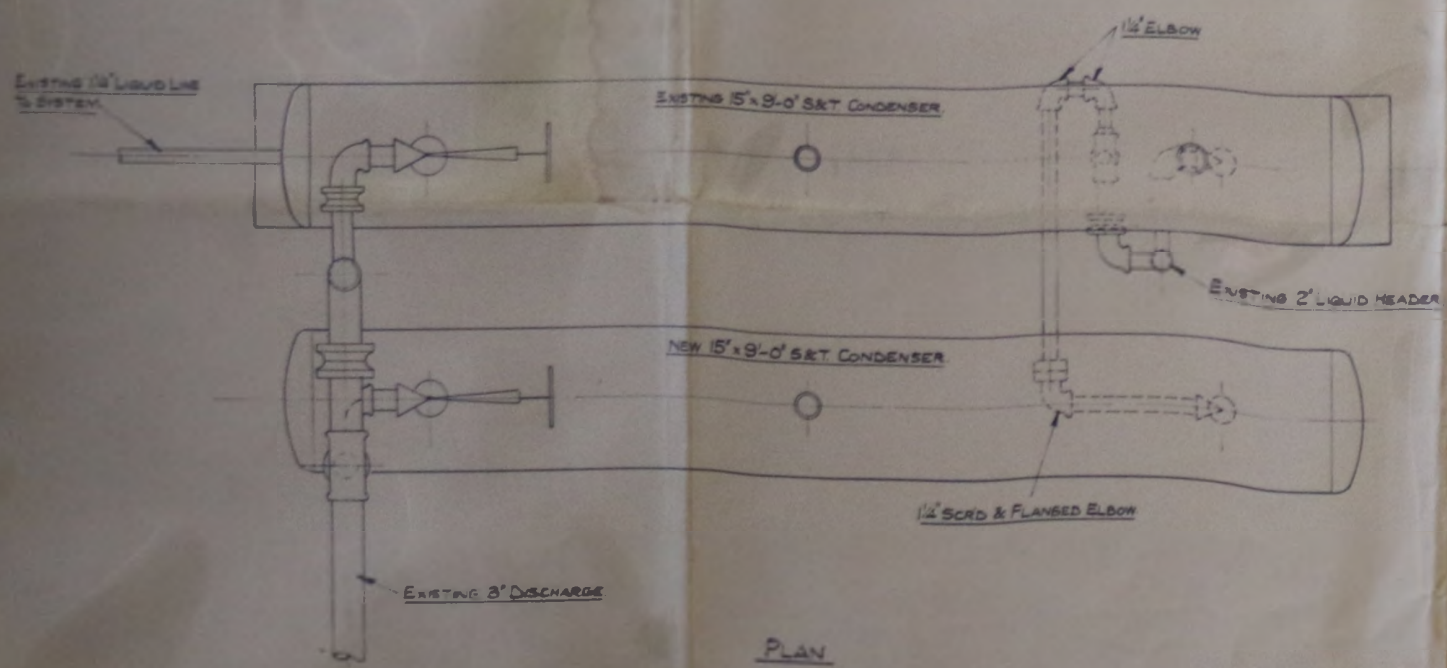

PLAN

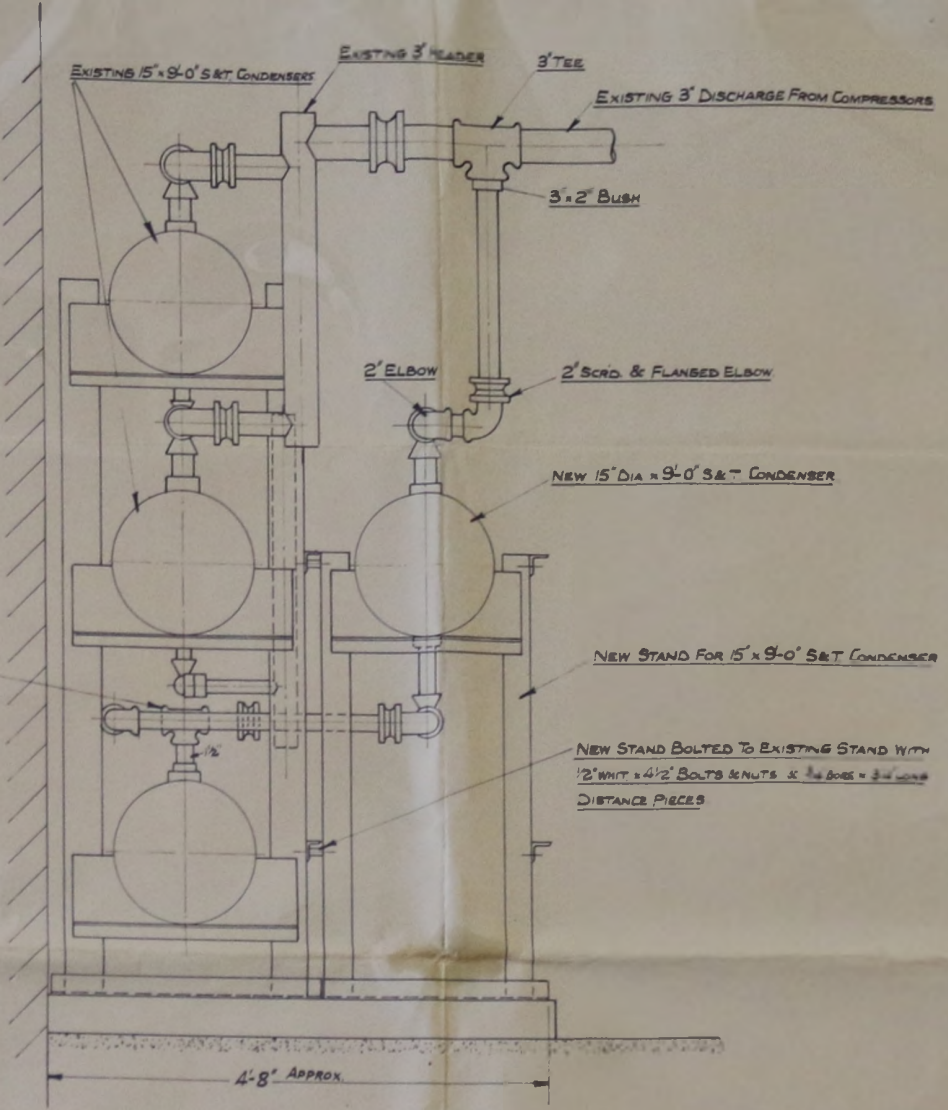

SIDE ELEVATION

EXISTING 2-15' x 9'-0" S&T CONDENSERS, 15' x 10'-0" LIQUID RECEIVER STAND & CONNECTIONS SUPPLIED UNDER SCHEME 1, CO 7933 TO DWS. N: A1275/4.

NEW 15' x 9'-0" S&T CONDENSER STAND & CONNECTIONS SUPPLIED UNDER SCHEME 2, CO 8462 TO THIS DRAWING

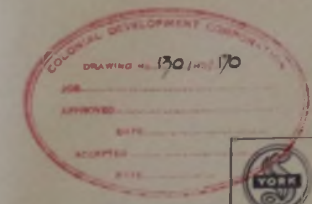

YORK SHIPLEY LIMITED
LONDON

ARR'T OF PIPING TO NEW S&T CONDENSER.
COLONIAL DEVELOPMENT CORPORATION
FOR FALKLAND ISLANDS ABATORR SCHEME

DATE	REVISION	DATE 22-12-52	SCALE 1/2"=1'-0"
		DRAWN BY JHC	PRINTED
		CHECKED BY	
		C.O. NO 8462	DWG. NO A1635 9

FALKLAND ISLANDS PORT STANLEY

FIRST EDITION

SCALE 1:2,500

STANLEY HARBOUR

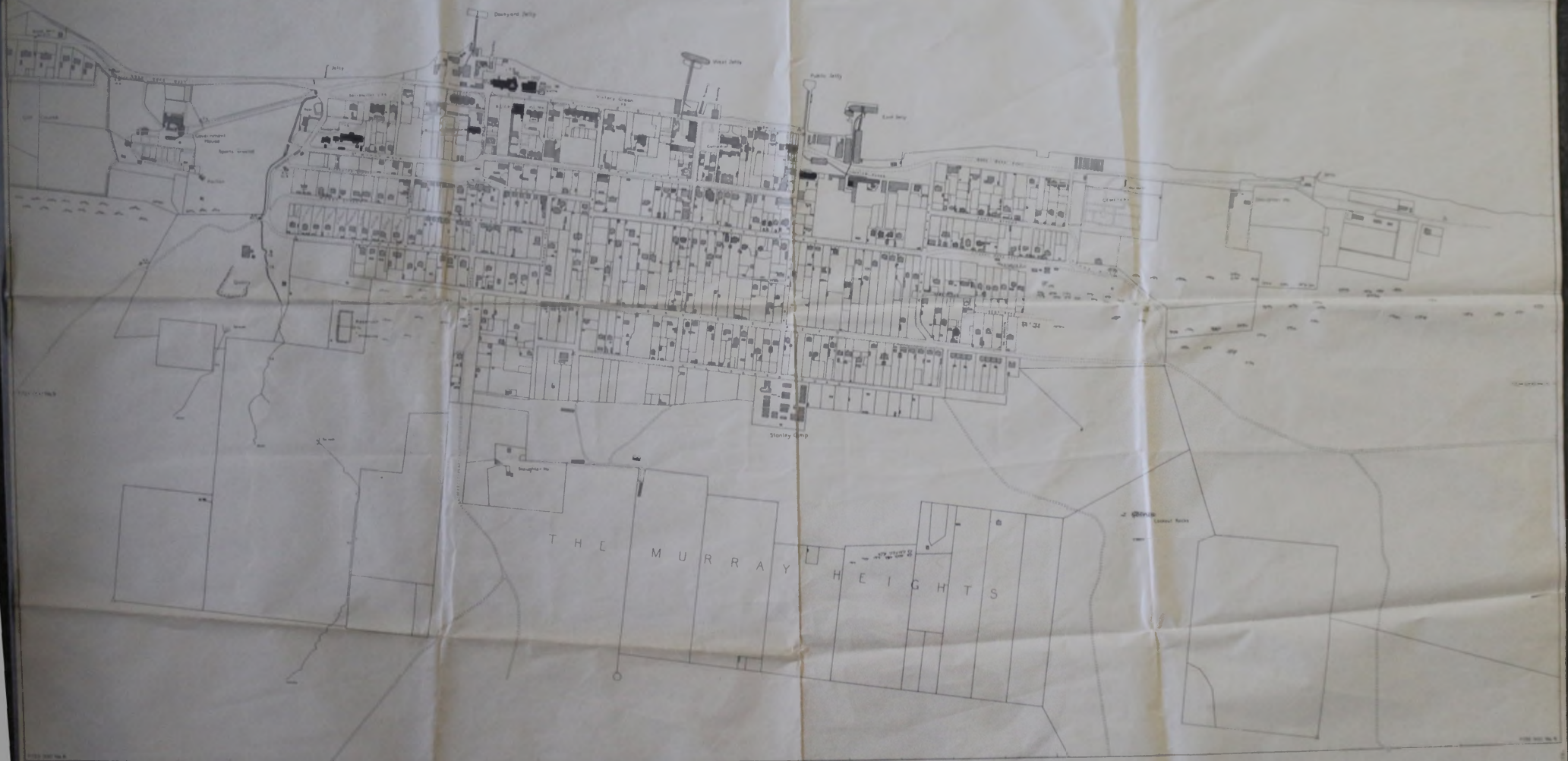

Geographical Names, General Staff No 6455
 Published by War Office 1943
 Surveyed and drawn by the 2nd Topographical Section
 of the Royal Engineers, 1943
 Photocopying in 1943

SCALE 1:2,500

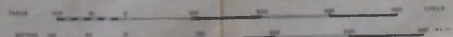

Surveyed and drawn by the 2nd Topographical Section
 of the Royal Engineers, 1943
 Photocopying in 1943

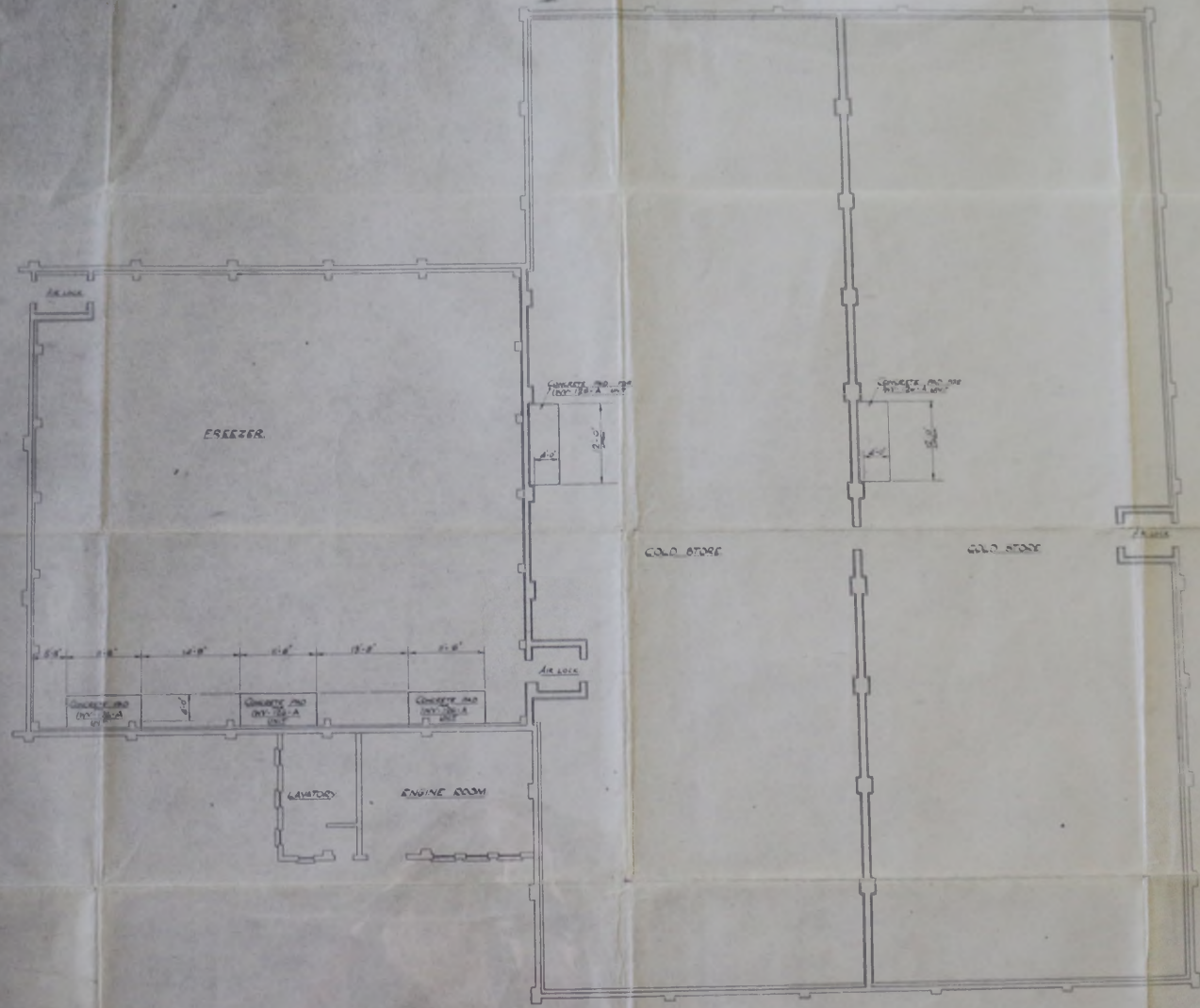

49

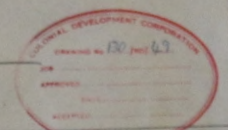

YORK SHIPLEY LIMITED
LONDON

LOCATION PLAN OF COOLING PAD FOR
 COLONIAL DEVELOPMENT COORDINATION
 AT FALLAND ISLANDS PROJECT

DATE	REVISION	SCALE
23.3.50		1/4" = 1'-0"
DRAWN BY J.C.P.		
CHECKED BY J.C.P.		
6.0.50		

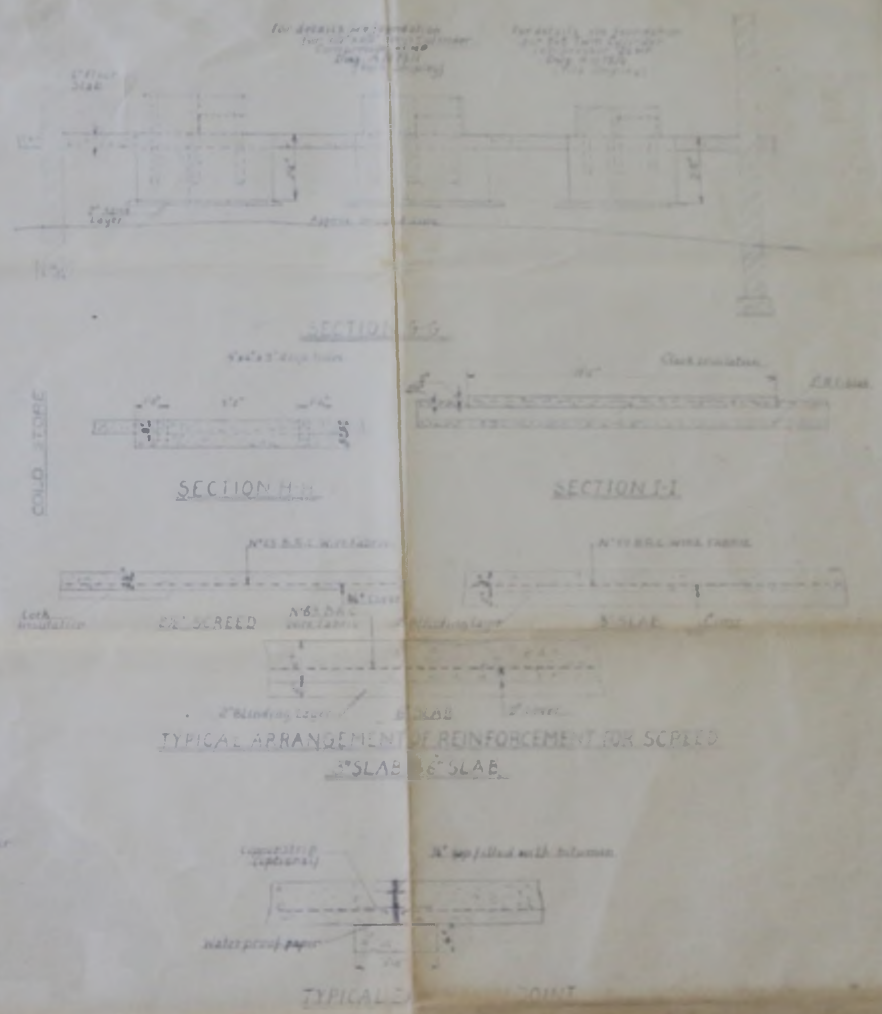
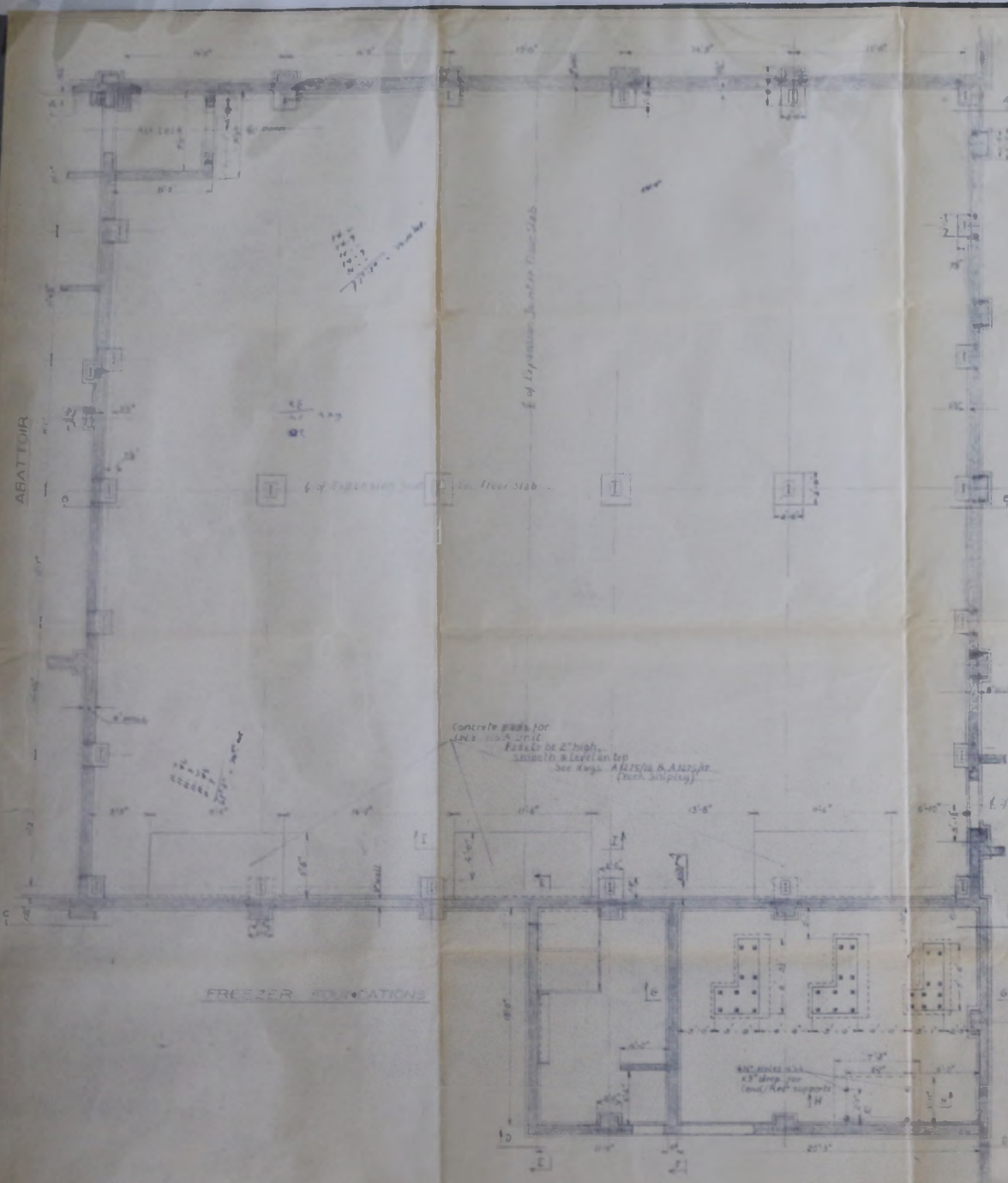

TYPICAL ARRANGEMENT OF REINFORCEMENT FOR SCAFFOLD SLAB & SLAB

TYPICAL JOINT

FALKLAND ISLANDS
 FOUNDATIONS FOR ABATTOIR
 FREEZER AND COLDSTORE
 DATE 1950 SCALE 1/4" = 1'-0" DRAWING NO. 130/29-1-1
 COLONIAL DEVELOPMENT CORPORATION
 33, DUNN STREET
 LONDON W.1

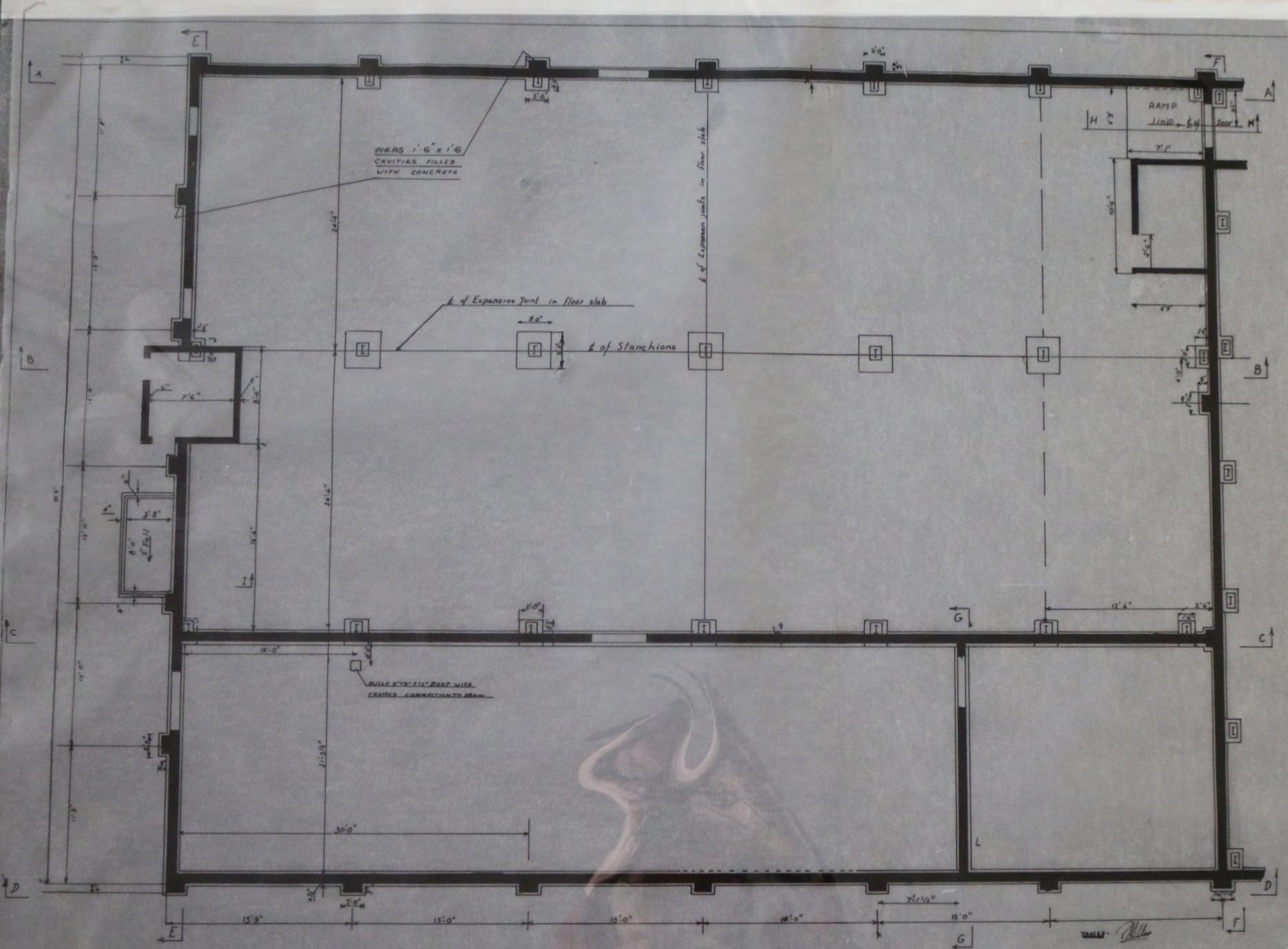

PLAN OF ABATTOIR AJAX BAY

X SIDE

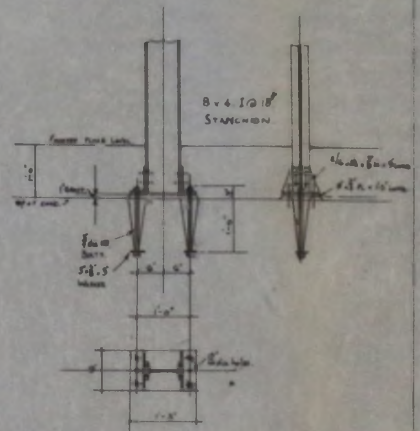
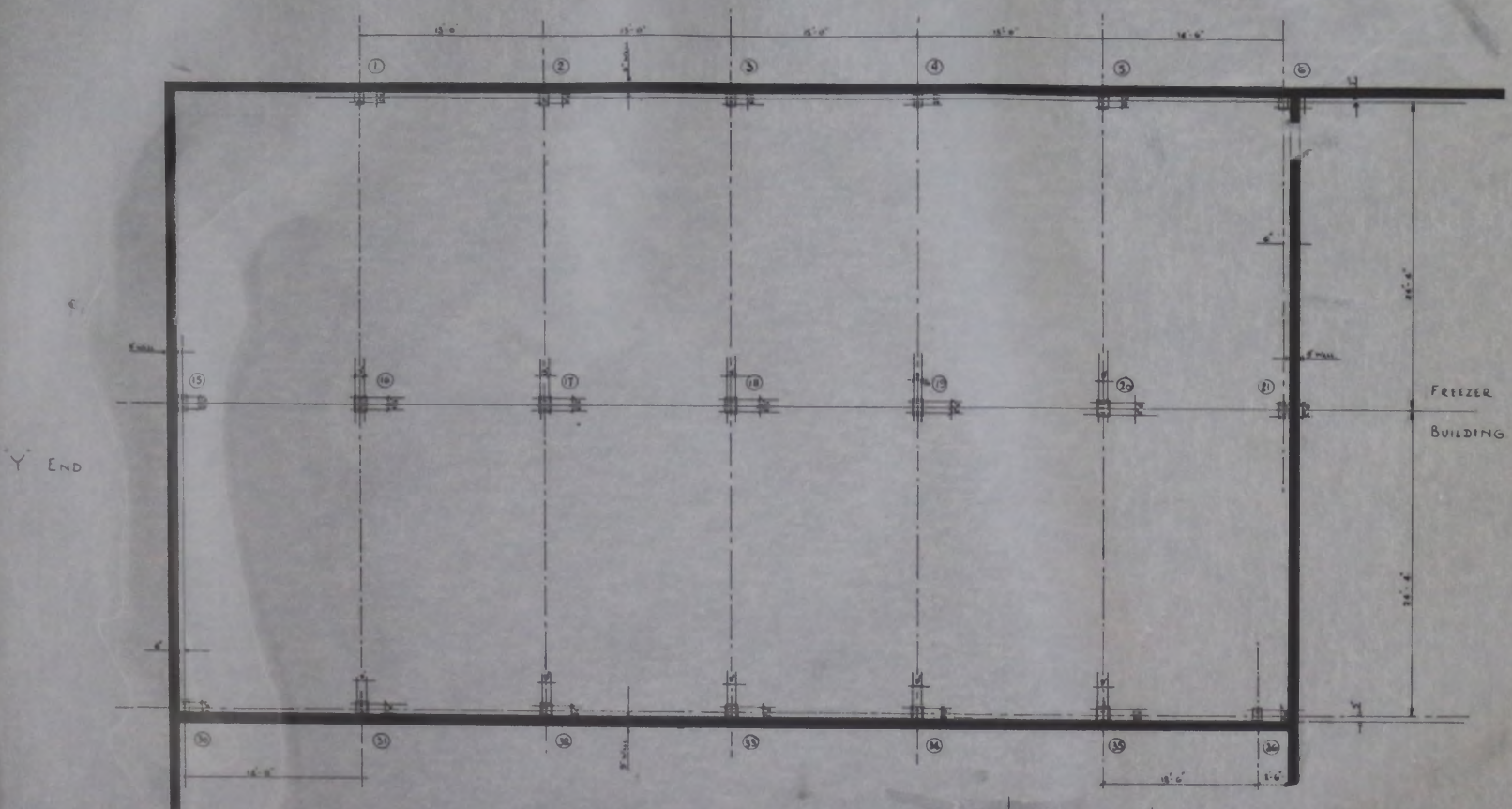

DETAIL OF BASES FOR STANCHIONS
MARK 1 2 3 4 5 6 5 2 10 36

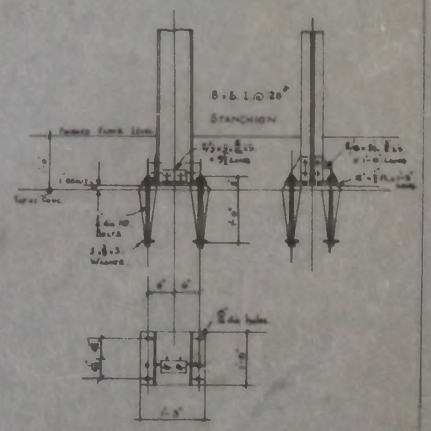

DETAIL OF BASES FOR STANCHIONS
MARK 31 32 33 34 35

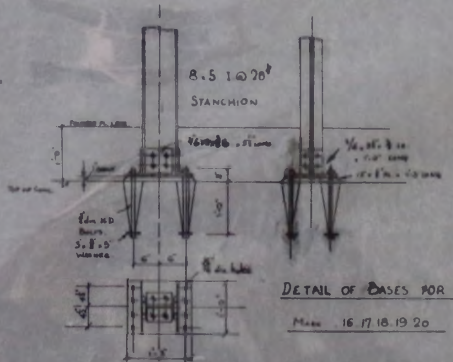

DETAIL OF BASES FOR STANCHIONS
MARK 16 17 18 19 20

PLAN SHOWING POSITION OF HOLDING DOWN BOLTS FOR ABATTOIR
Assumed Safe Bearing Pressure on Concrete = 26/1000

Note
Anchor Bolts to be set loosely in Trenches
Timber Bases on Slings to be set on
Dr. Bolts with concrete & grill beam
Bases Stanchions are finally placed and
levelled. Anchor Bolts to be grouted in with
Five Lead Concrete.

