

Drawing No. 90A  
**HEATING SYSTEM.**  
**GAOL. STANLEY. F. I.**

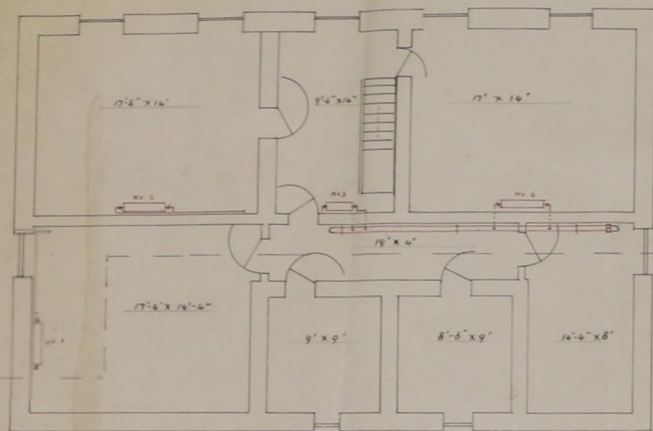

FIRST FLOOR

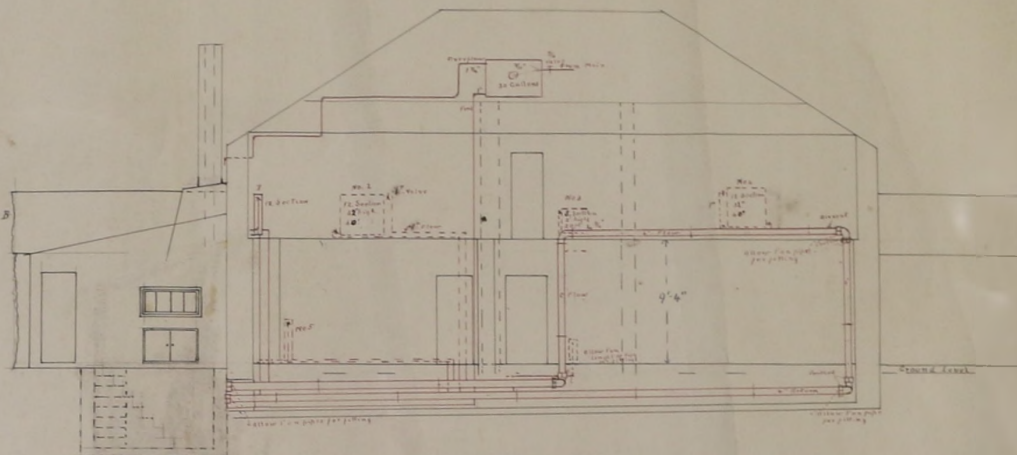

SECTION through A-B

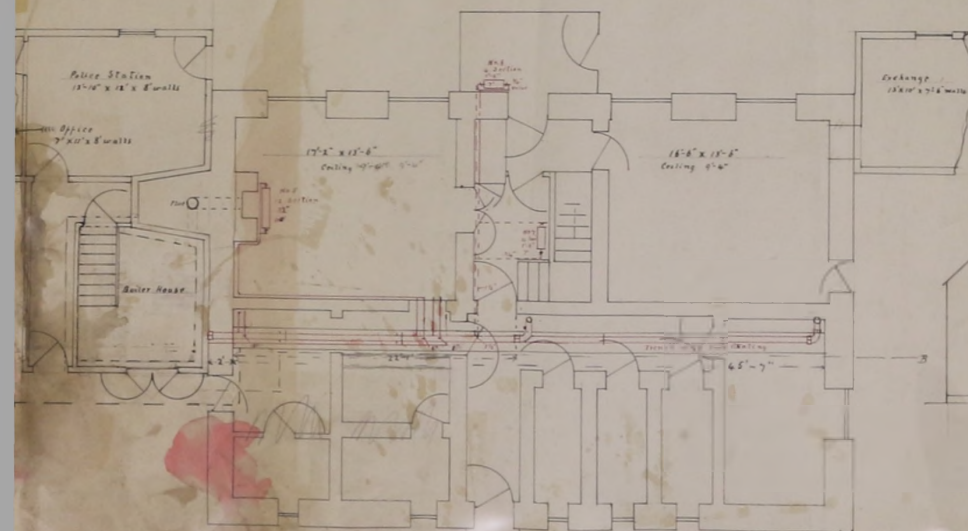

GROUND FLOOR

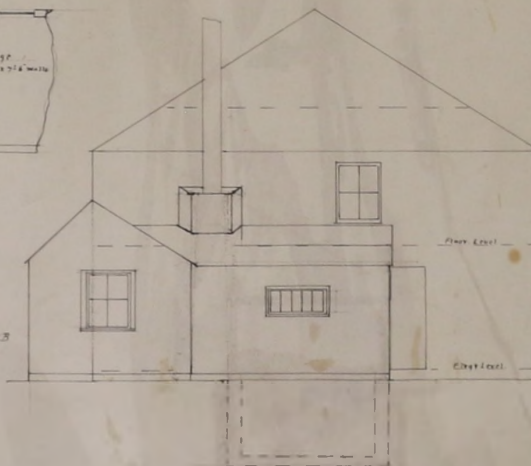

SECTION STAIR HALL, front end of building

Scale 1/4" = 1'

Approved: [Signature] Chief Engineer

A.P. Drawing No. 90  
**HEATING SYSTEM.**  
**GAOL.**

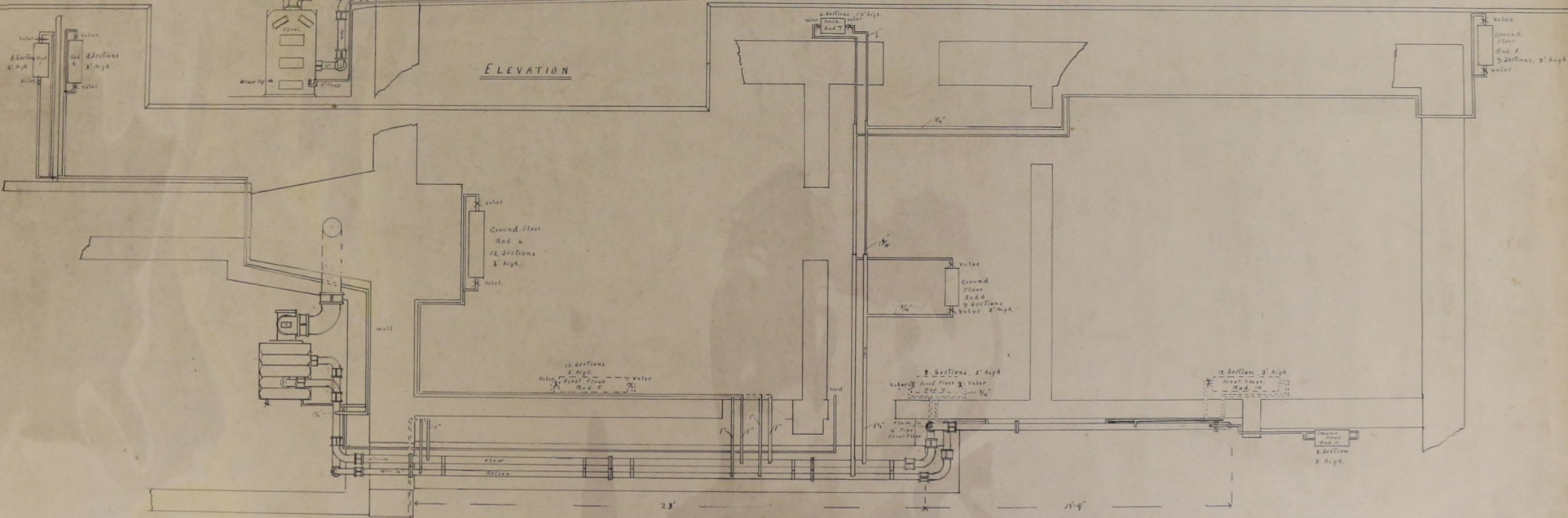
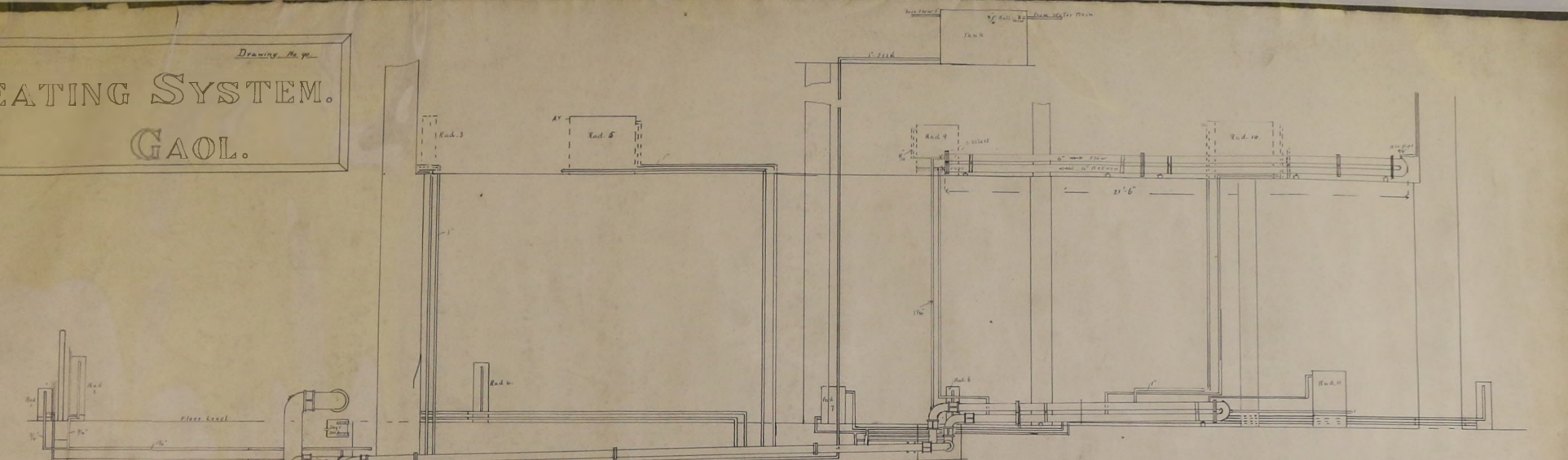

PLAN Ground Floor and First Floor

Scale 1/4" to 1'

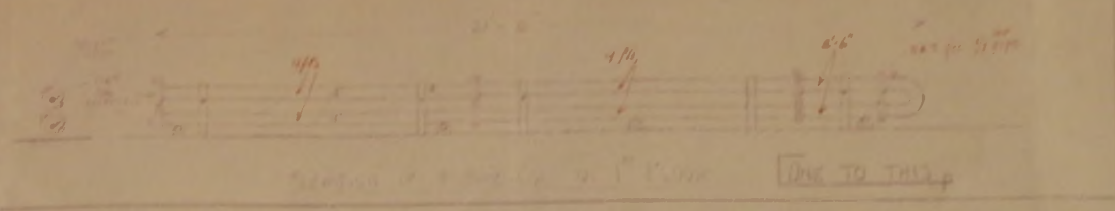

PLAN OF 4" MAINS

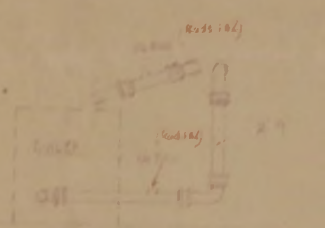
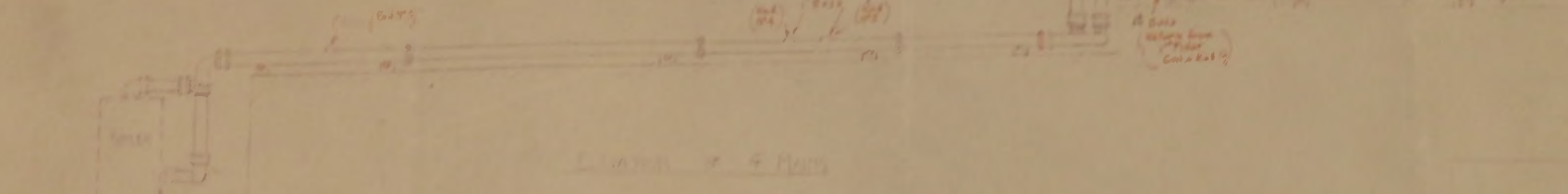

SECTION OF 4" MAINS TO BOILER

FALKLAND ISLANDS GAOL  
HEATING  
LAYOUT OF 4" MAINS  
SCALE 1/2" = 1 FOOT

ENTER  
SPACE HERE  
NO. 107 OF 4" MAINS TO 4" BOILER  
NO. 108 OF 4" MAINS TO BOILER  
NO. 109 OF 4" MAINS TO BOILER  
NO. 110 OF 4" MAINS TO BOILER  
NO. 111 OF 4" MAINS TO BOILER  
NO. 112 OF 4" MAINS TO BOILER  
NO. 113 OF 4" MAINS TO BOILER  
NO. 114 OF 4" MAINS TO BOILER  
NO. 115 OF 4" MAINS TO BOILER  
NO. 116 OF 4" MAINS TO BOILER  
NO. 117 OF 4" MAINS TO BOILER  
NO. 118 OF 4" MAINS TO BOILER  
NO. 119 OF 4" MAINS TO BOILER  
NO. 120 OF 4" MAINS TO BOILER

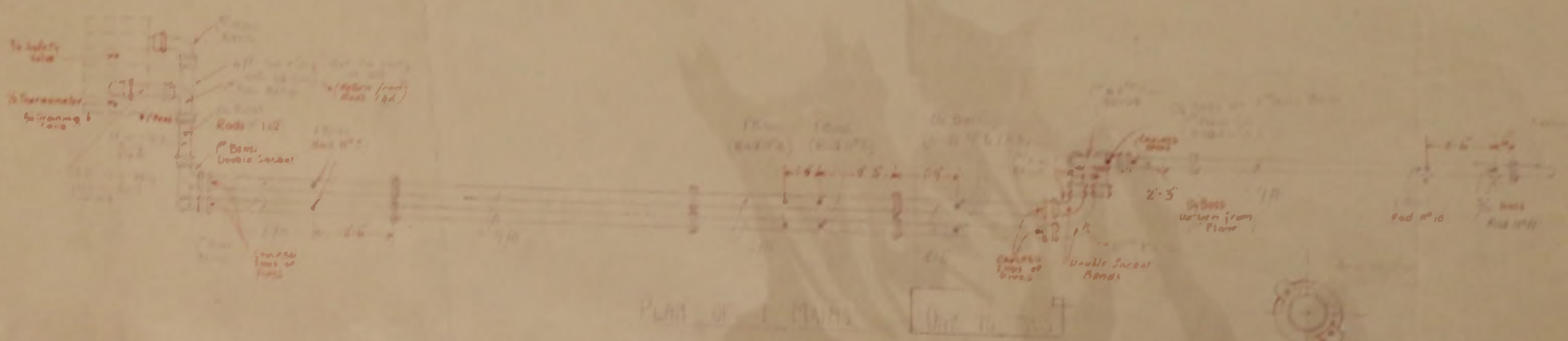

PLAN OF 4" MAINS

H.R. 631  
31-3-28

W. & A. BENTLEY & CO.  
ENGINEERS



NOTES

- 1. THIS DRAWING IS THE COPYRIGHT OF THE DESIGN SECTION OF THE PUBLIC WORKS DEPARTMENT. IT MUST NOT BE REPRODUCED WITHOUT THEIR PERMISSION.
- 2. NO ALTERATIONS MAY BE MADE TO THIS DRAWING WITHOUT THE PRIOR WRITTEN APPROVAL OF THE DESIGN ENGINEER.
- 3. This drawing should only be used for the purpose intended. Only written or calculated dimensions should be used. Drawing must not be scaled.
- 4. It is the contractor's responsibility to locate the positions of all electrical, sewer, water and telephone services. Details of these can be obtained from the Power & Electrical, Municipal, Highways and Water sections of the Public Works Department, and Cable & Wireless plc. A "Permit to Dig" form must be completed before commencing any work(s).
- 5. The position of any existing services shown is approximate only. The exact locations should be obtained from the relevant authority. Note: Not all existing services are necessarily shown.
- 6. All dimensions are millimetres unless otherwise stated. All levels are in metres A.O.D. (Above Ordnance Datum).
- 7. The contractor must report any discrepancies found on this drawing to the Design Section of the Public Works Department prior to commencing any work.
- 8. This drawing to read in conjunction with all drawings relative to PWD/400 and project specifications. If there is any conflict between these documents please inform the PWD Design and Contracts Engineer.

Rev	Amendments	Date
<p>FALKLAND ISLANDS GOVERNMENT PUBLIC WORKS DEPARTMENT DESIGN SECTION ROSS ROAD STANLEY Tel: 27188 © Crown Copyright 2006</p>		
<p>PROJECT STANLEY POLICE STATION EXTENSION</p>		
<p>TITLE EXISTING SERVICES</p>		
SCALE	1:100	DATE November 2006
FILE	3299	DRAWN DGF
<p>DRAWING NUMBER PWD 400 03</p>		



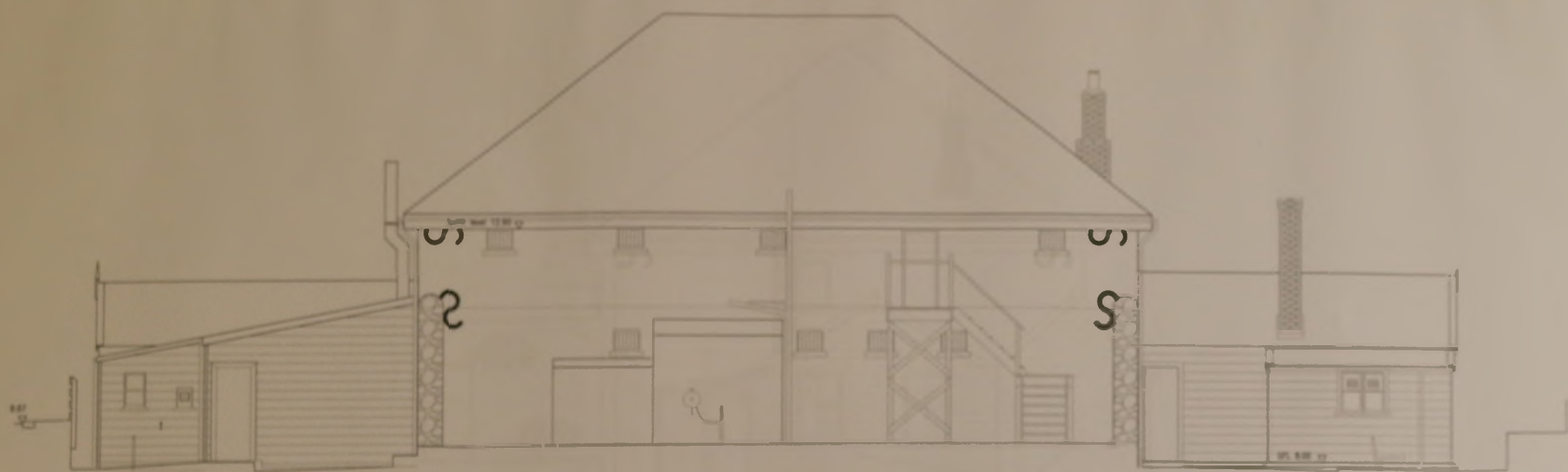

SOUTH ELEVATION



NORTH ELEVATION

NOTES

THIS DRAWING IS THE PROPERTY OF THE DESIGNER. IT IS TO BE USED ONLY FOR THE PROJECT AND SITE SPECIFICALLY IDENTIFIED HEREON.  
 NO ALTERATIONS ARE TO BE MADE TO THIS DRAWING WITHOUT THE WRITTEN APPROVAL OF THE DESIGNER.  
 1. This drawing should only be used for the project indicated. Any other or additional information should be used. Existing work is to remain.  
 2. All dimensions are indicated unless otherwise noted. Units are in meters (M), unless otherwise stated.  
 3. The drawing is not a representation of any existing structure. It is a proposed design. These elevations apply to the proposed design and construction program.

SCALE

PL Ground Floor Level  
 PL Ground Floor Level

FARLAND ISLANDS GOVERNMENT  
 PUBLIC WORKS DEPARTMENT  
 DESIGN SECTION  
 8000 ROAD  
 STANLEY TAS 8100  
 © Crown Copyright 2007

PROJECT  
 STANLEY POLICE STATION EXTENSION

TITLE  
 EXISTING ELEVATIONS SHEET 1

DATE	1.30	DATE	NOVEMBER 2006
SCALE	1:200 (20' / 1" = 1' 0")	SCALE	1:200
DRAWING NUMBER	PWD 400 05	SCALE	1:200

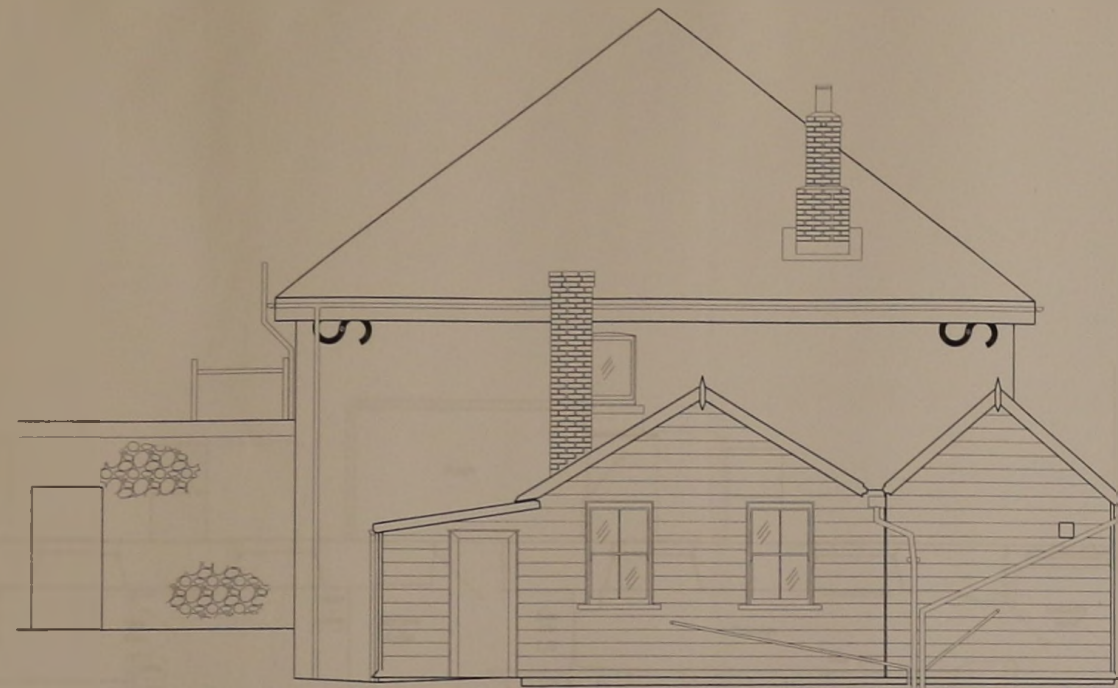

EAST ELEVATION

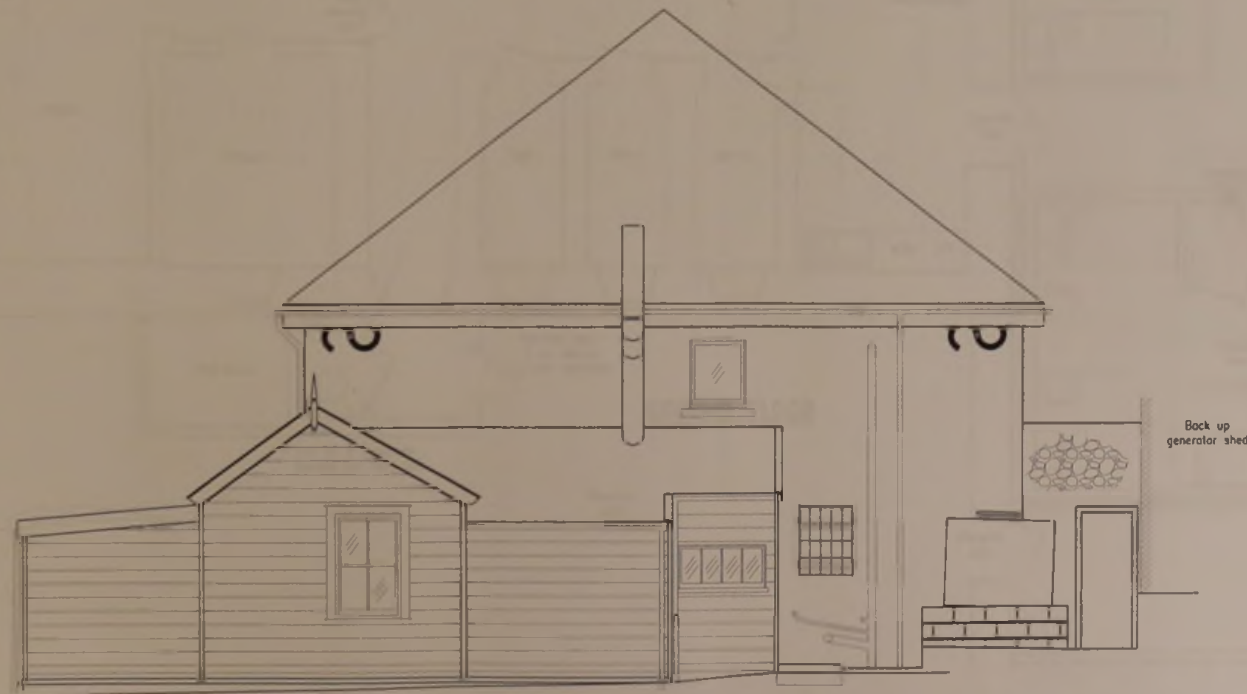

WEST ELEVATION

NOTES

THIS DRAWING IS THE COPYRIGHT OF THE DESIGN SECTION OF THE PUBLIC WORKS DEPARTMENT. IT MUST NOT BE REPRODUCED WITHOUT THEIR PERMISSION.

NO ALTERATIONS MAY BE MADE TO THIS DRAWING WITHOUT THE PRIOR WRITTEN APPROVAL OF THE DESIGN ENGINEER.

1. This drawing should only be used for the purpose intended. Only written or calculated dimensions should be used. Drawing must not be scaled.

2. All dimensions are millimetres unless otherwise stated. Levels are in metres A.O.D. (Above Ordnance Datum).

3. This drawing to read in conjunction with all drawings relative to PWD/400/ and project specifications. If there is any conflict between these documents please inform the PWD Design and Contracts Engineer.

KEY

GFL Ground Floor Level  
FFL Ground floor level

Rev	Amendment	Date
-----	-----------	------

FALKLAND ISLANDS GOVERNMENT  
PUBLIC WORKS DEPARTMENT  
DESIGN SECTION  
ROSS ROAD  
STANLEY Tel: 27188  
© Crown Copyright 2007

PROJECT  
STANLEY POLICE  
STATION EXTENSION

TITLE  
EXISTING ELEVATIONS  
SHEET 2

SCALE	1:50	DATE	NOVEMBER 2006
FILE	3299	DRAWN	DGF
DRAWING NUMBER	PWD 400	PROJECT	06
		DRAWING	06
		SECTION	-

PRELIMINARY DRAWING  
FOR DISCUSSION  
PURPOSES ONLY

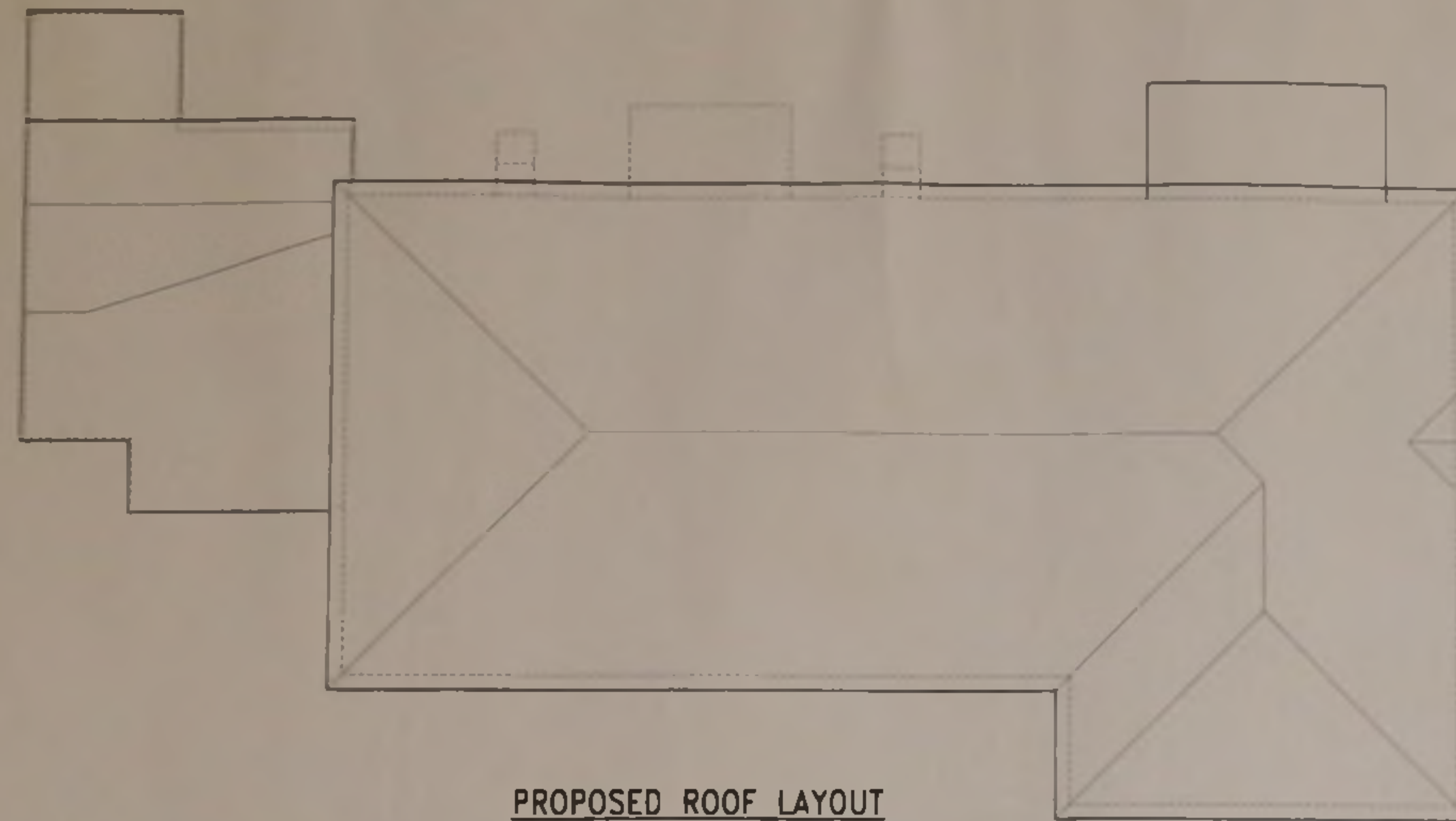

PROPOSED ROOF LAYOUT

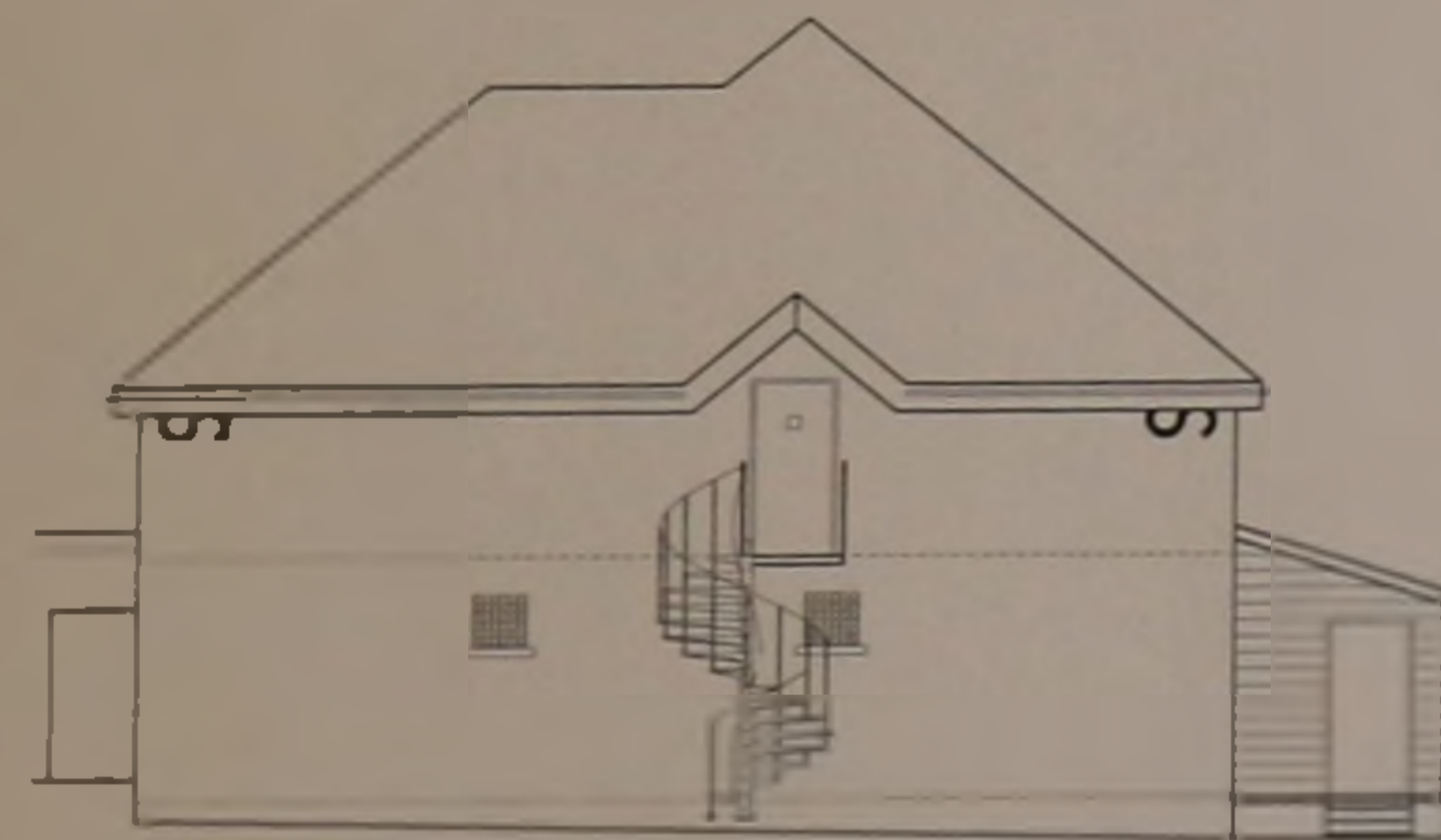

PROPOSED EAST ELEVATION

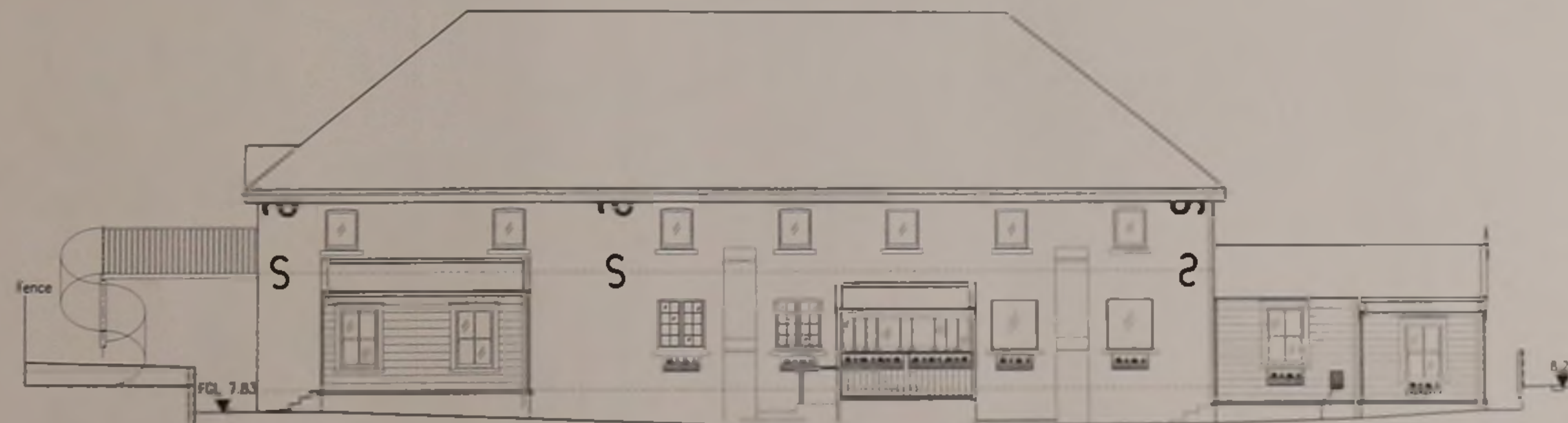

PROPOSED NORTH ELEVATION

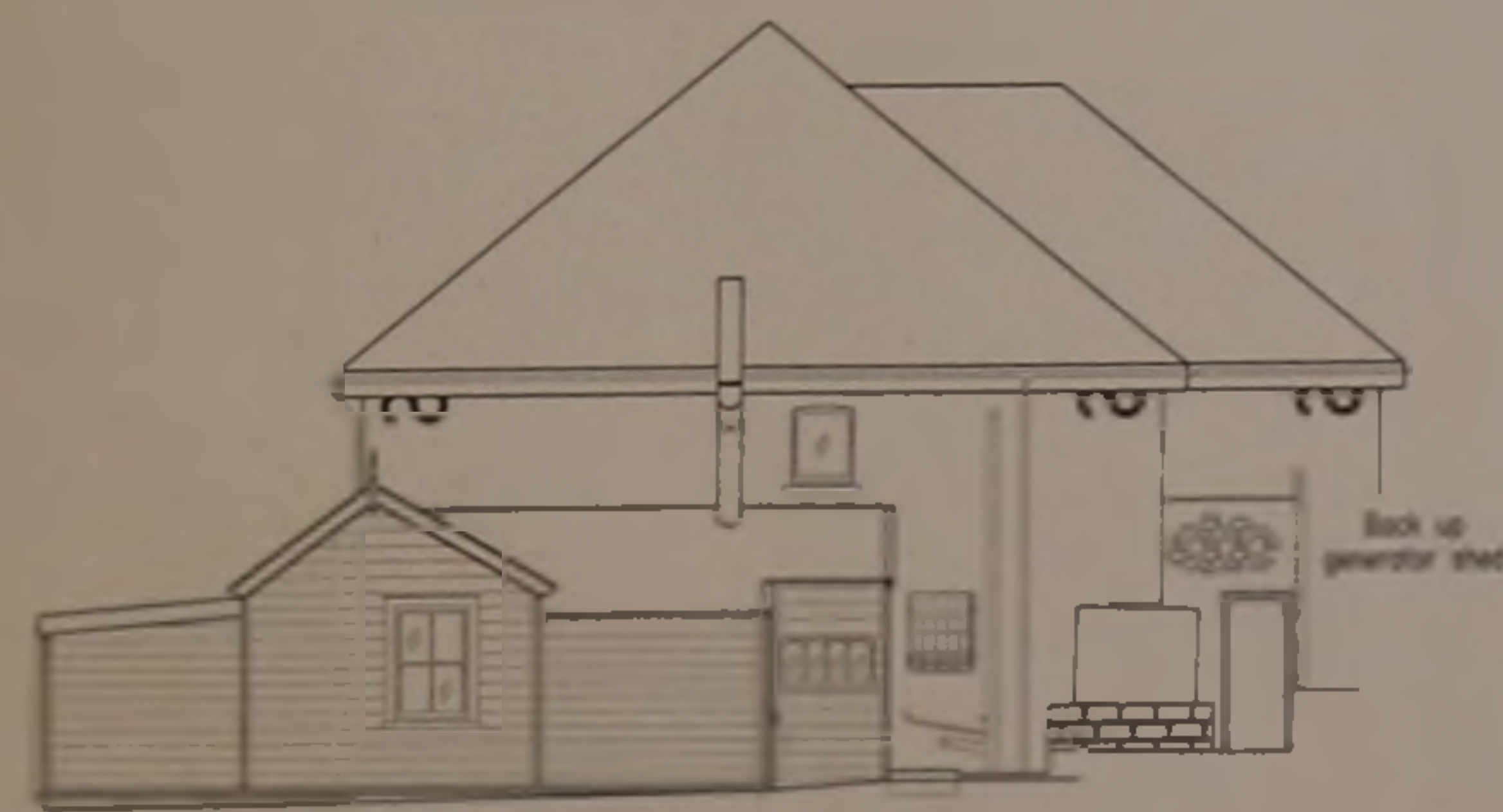

PROPOSED WEST ELEVATION

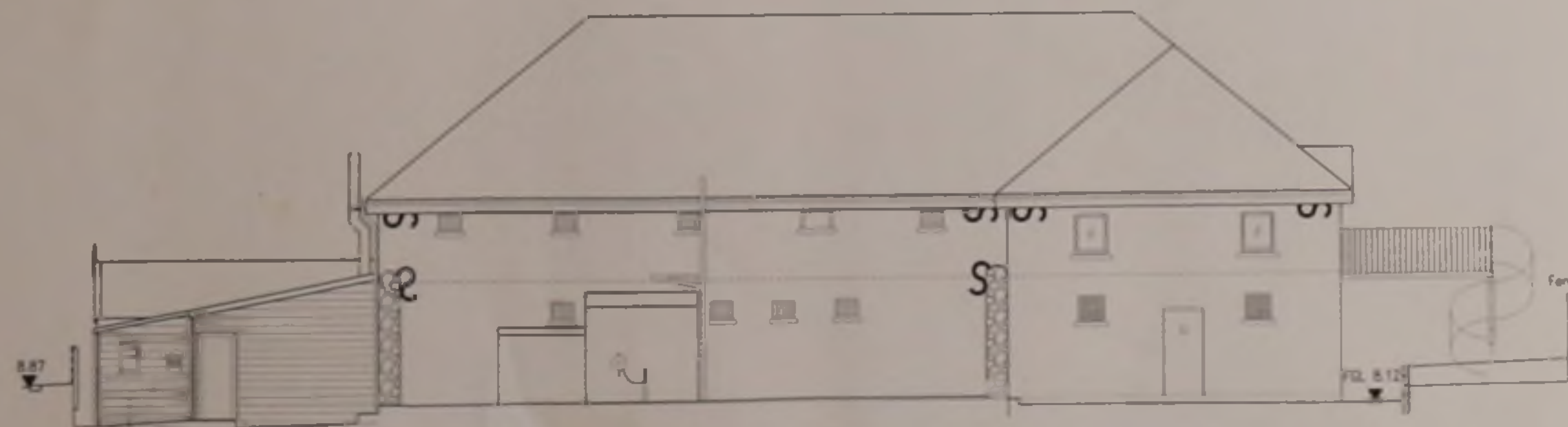

PROPOSED SOUTH ELEVATION

NOTES

THIS DRAWING IS THE COPYRIGHT OF THE DESIGN SECTION OF THE PUBLIC WORKS DEPARTMENT. IT MUST NOT BE REPRODUCED WITHOUT THEIR PERMISSION.

NO ALTERATIONS MAY BE MADE TO THIS DRAWING WITHOUT THE PRIOR WRITTEN APPROVAL OF THE DESIGN ENGINEER.

1. This drawing should only be used for the purpose intended. Only written or calculated dimensions should be used. Drawing must not be scaled.

2. All dimensions are millimetres unless otherwise stated. Levels are in metres A.O.D. (Above Ordnance Datum).

3. The contractor must report any discrepancies found on this drawing to the Design Section of the Public Works Department prior to commencing any work.

4. This drawing is to read in conjunction with all drawings relative to PWD/ACD/ and project specifications. If there is any conflict between these documents please inform the PWD Design and Contracts Engineer.

Rev	Description	Date

FALKLAND ISLANDS GOVERNMENT  
PUBLIC WORKS DEPARTMENT  
DESIGN SECTION  
ROSS ROAD  
STANLEY Tel: 27188  
© Crown Copyright 2008

PROJECT  
STANLEY POLICE  
STATION EXTENSION

TITLE  
PROPOSED  
ELEVATIONS

SCALE	1:100	DATE	JANUARY 2007
FILE	3299	DRAWN BY	DGF
		CHECKED BY	S.B.S.
DRAWING NUMBER	PWD 400	09	—



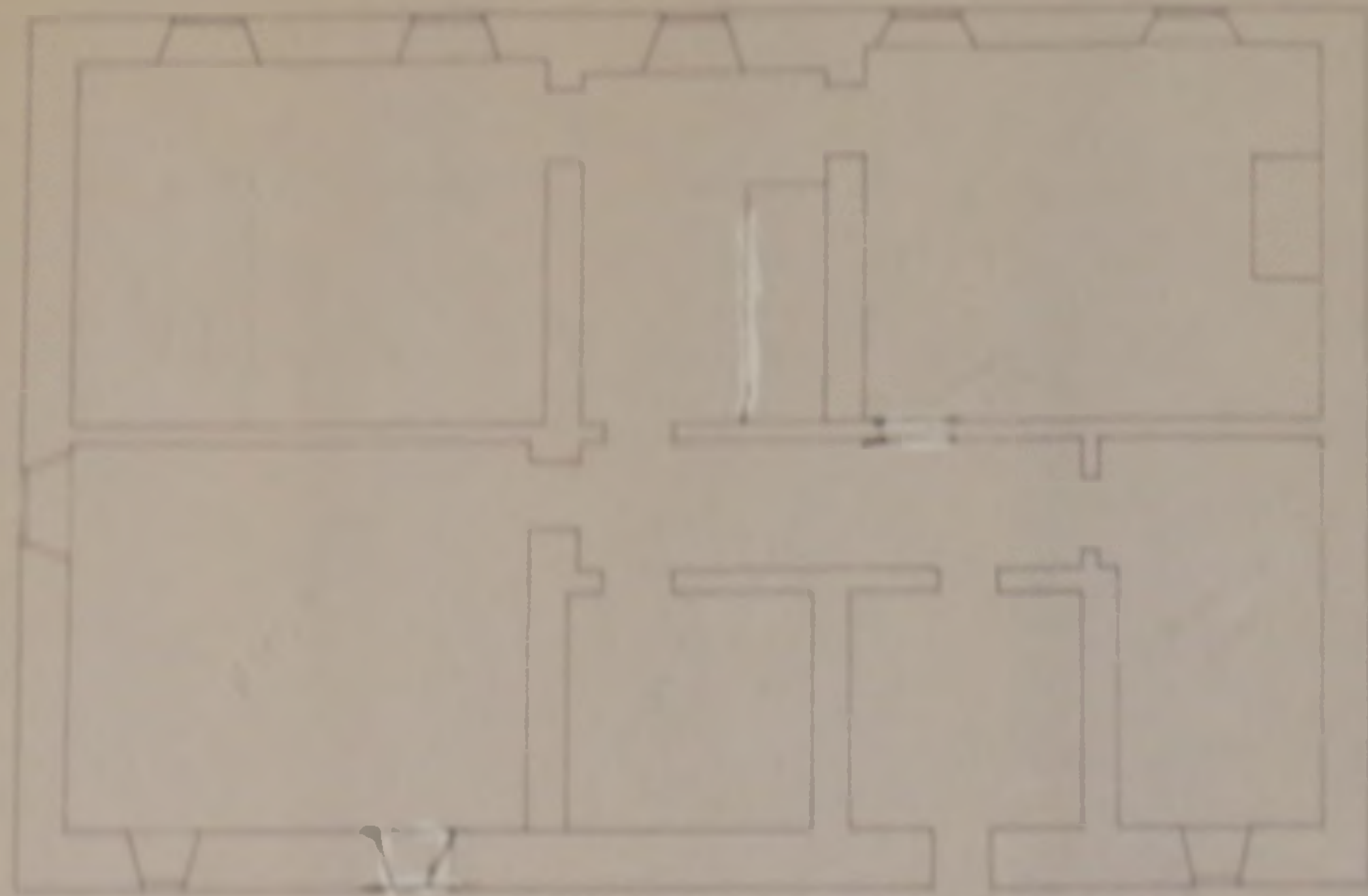

1911  
 1911  
 1911  
 1911  
 1911

PUBLIC WORKS DEPARTMENT	
NO. 1	
NO. 2	
NO. 3	
NO. 4	
NO. 5	
NO. 6	
NO. 7	
NO. 8	
NO. 9	
NO. 10	



A.P. 1897
Drawing No. 1  
**POLICE STATION.**



North Elevation

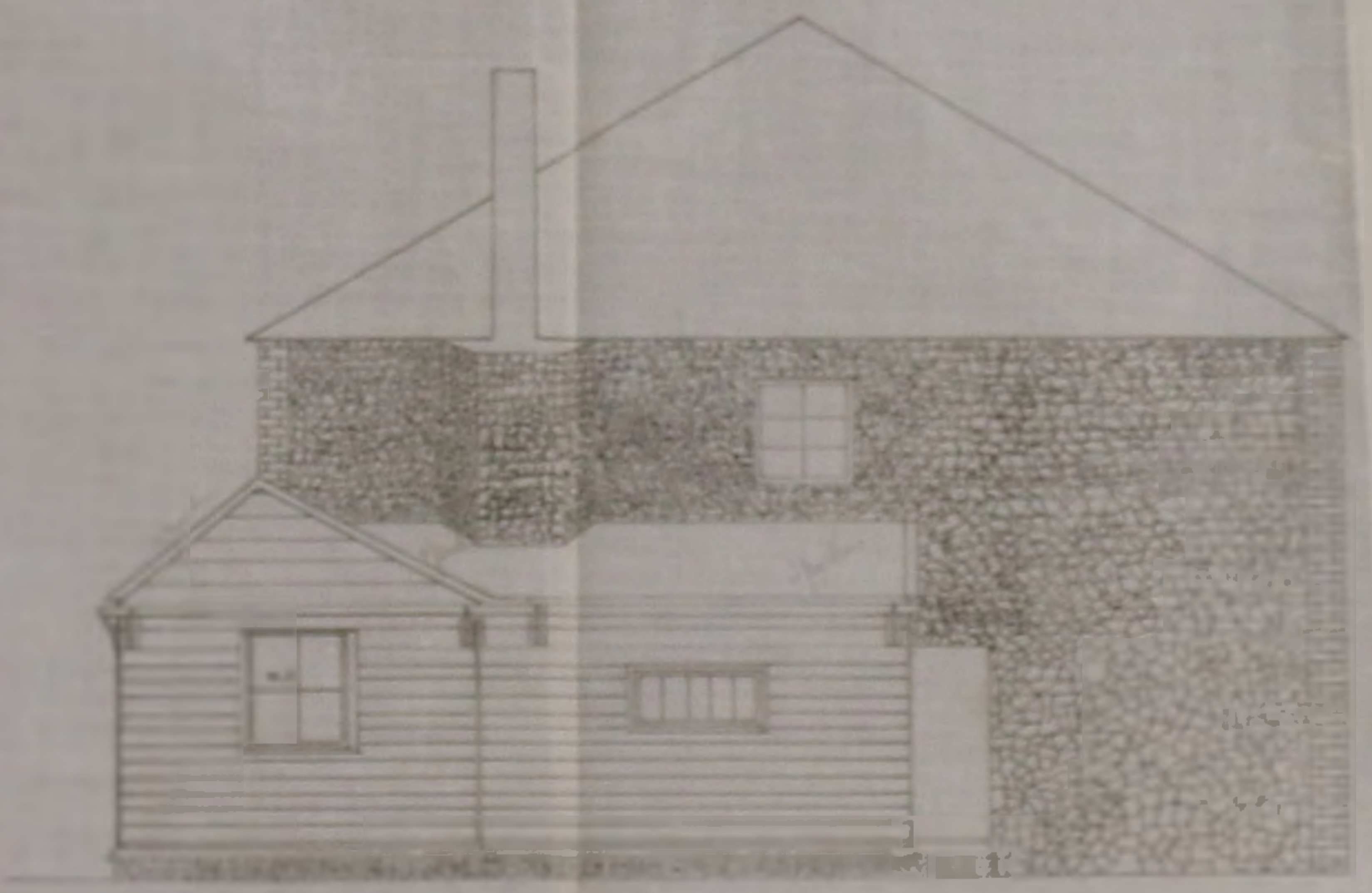

West Elevation



Detail of Chimney

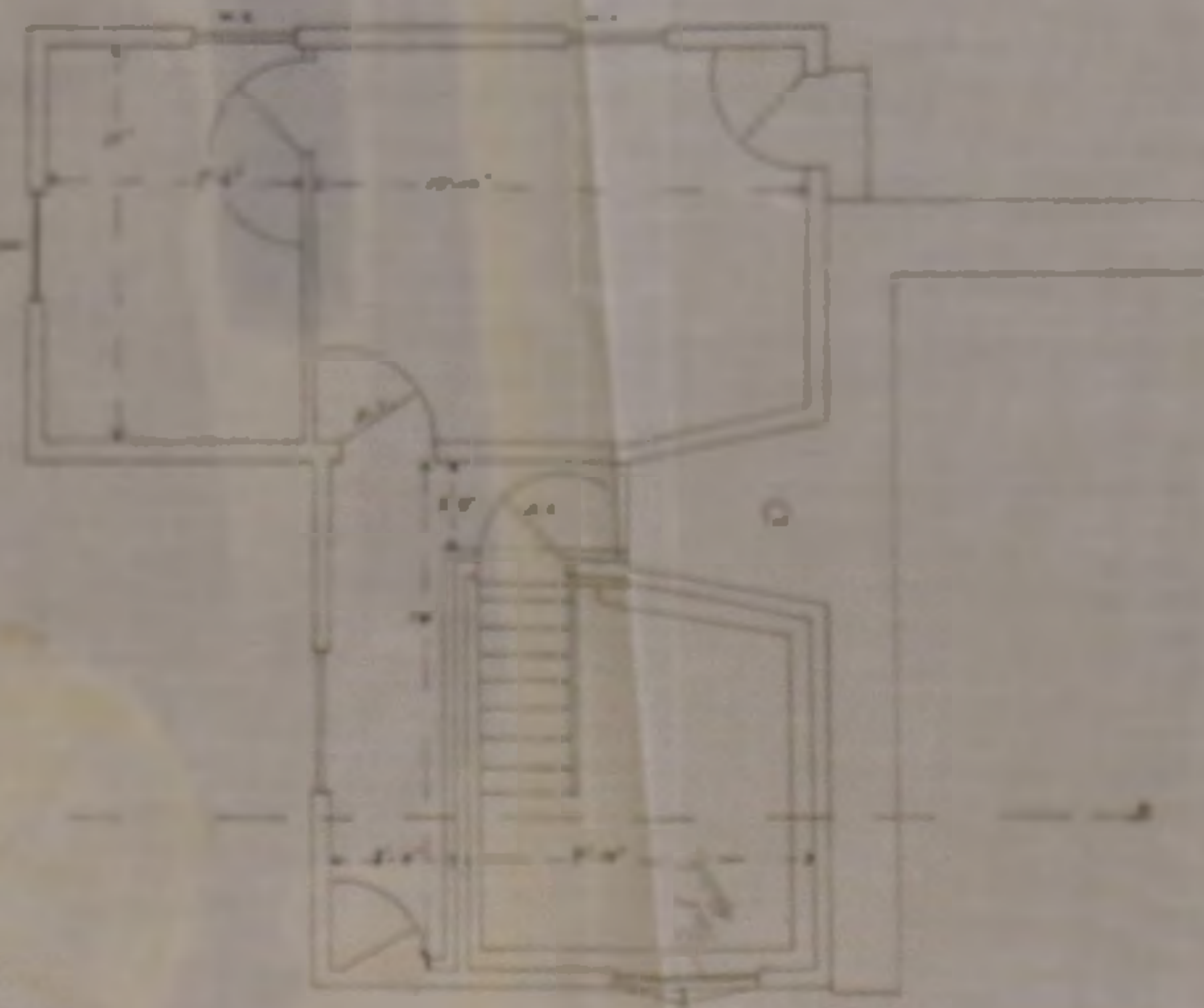

Plan

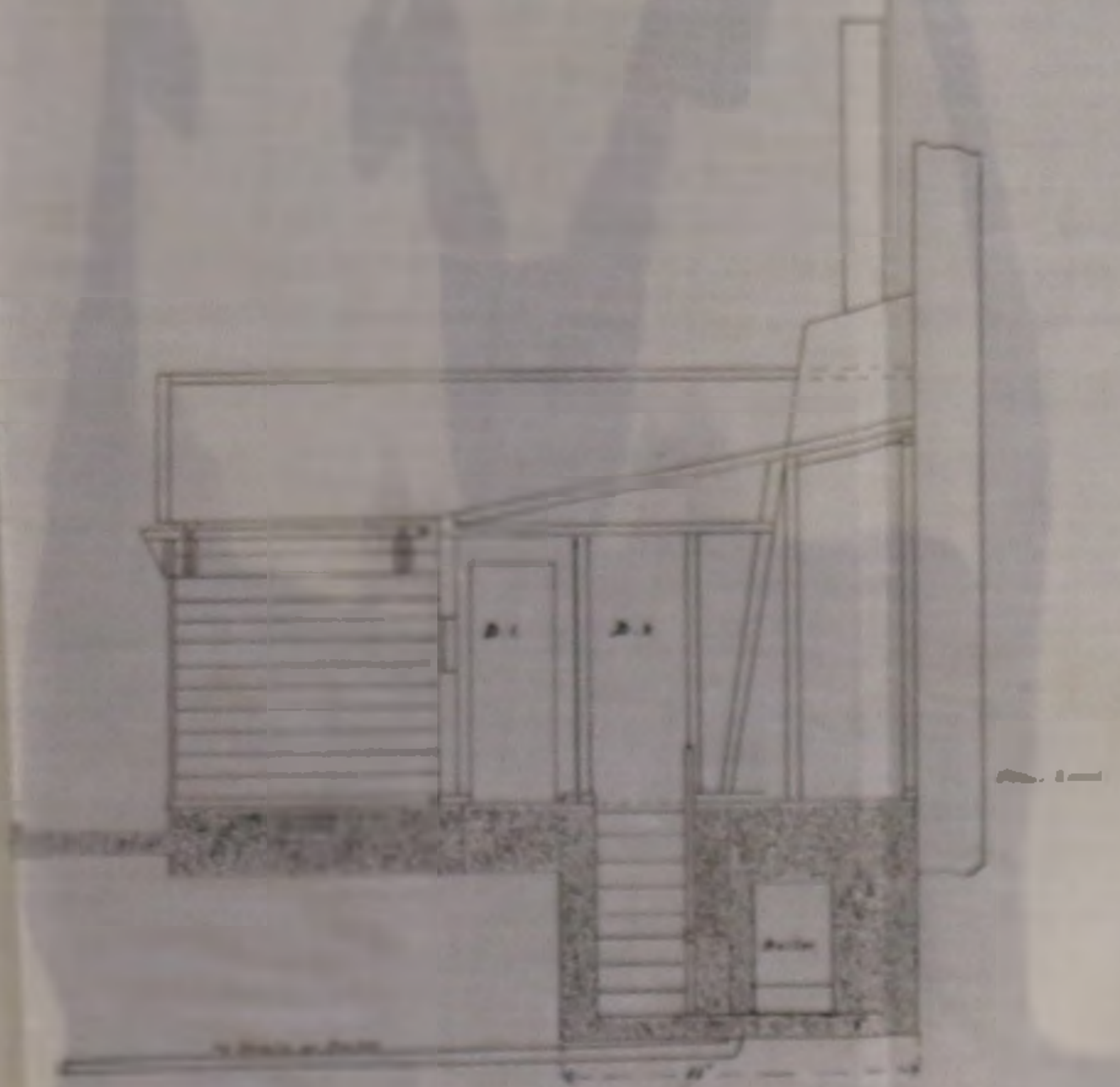

Section through A-B

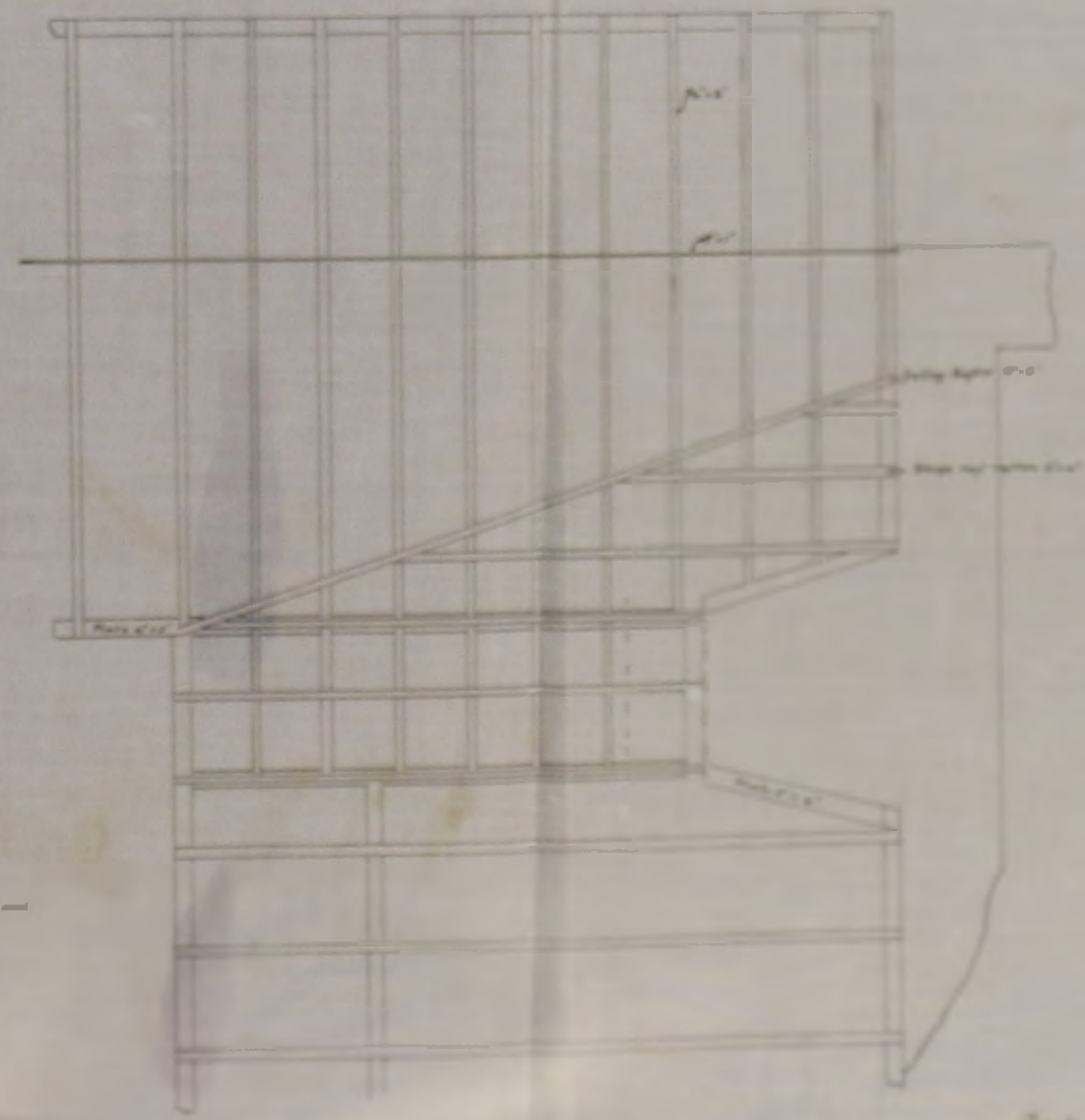

Roof Section

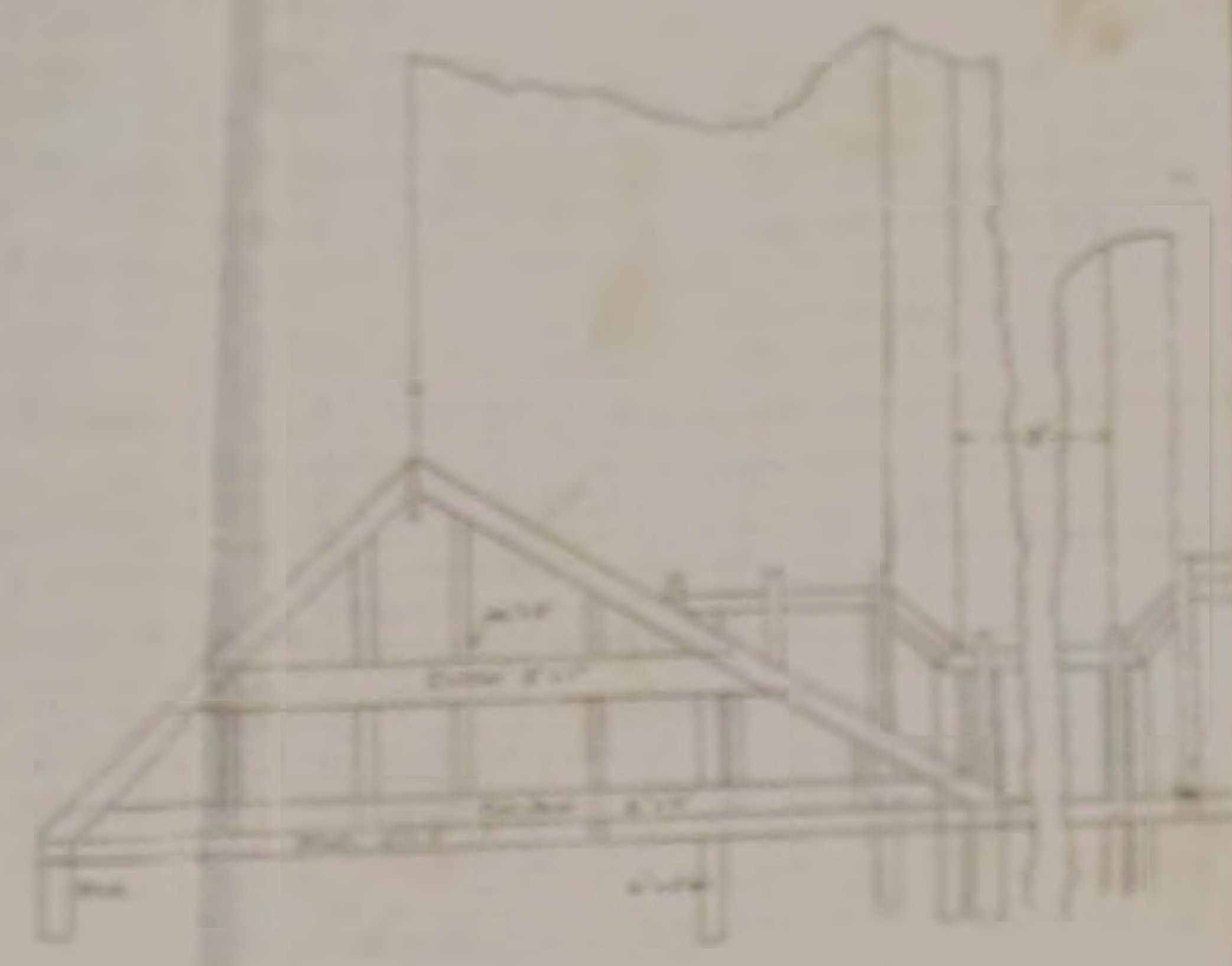

Rear Section

A.P. 1897  
 Drawing No. 1  
 Police Station

19mm THICK CLEAR GLASS  
RUBBER MOUNTED OBSERVATION  
APERTURE  
75mm DIA CLEAR  
OBSERVATION

NEW IMPROVED HOME OFFICE  
APPROVED FACE MATCH WITH  
PERFORATIONS FOR SPEECH  
300x125 APERTURE

CHUBB 4155 CELL LOCK  
OPERABLE FROM CORRIDOR  
SIDE ONLY  
(ALL LOCKS TO PASS IN 4155 KEY TOTAL)

CELL DOOR STRAP HINGE PLEASE  
REFER TO OUR DRAWING N° TD1137  
FOR DETAILS.

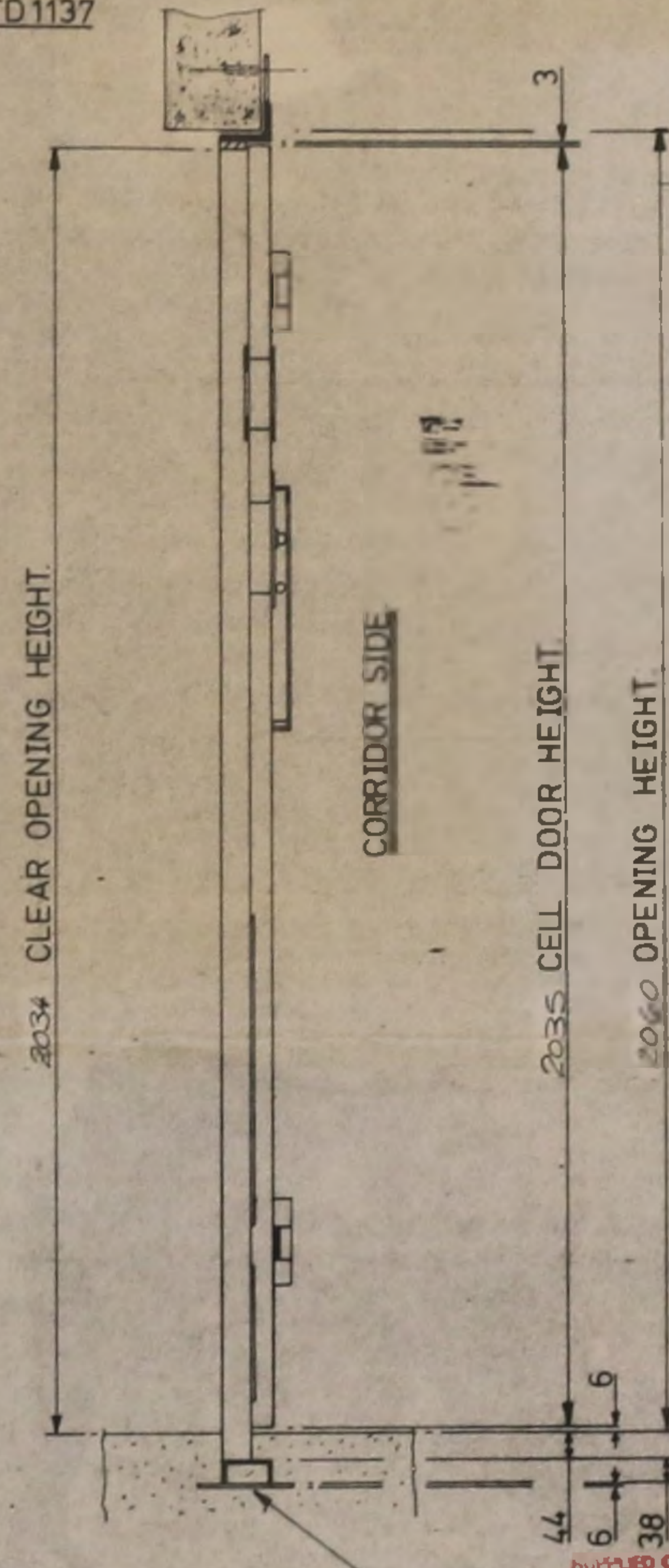
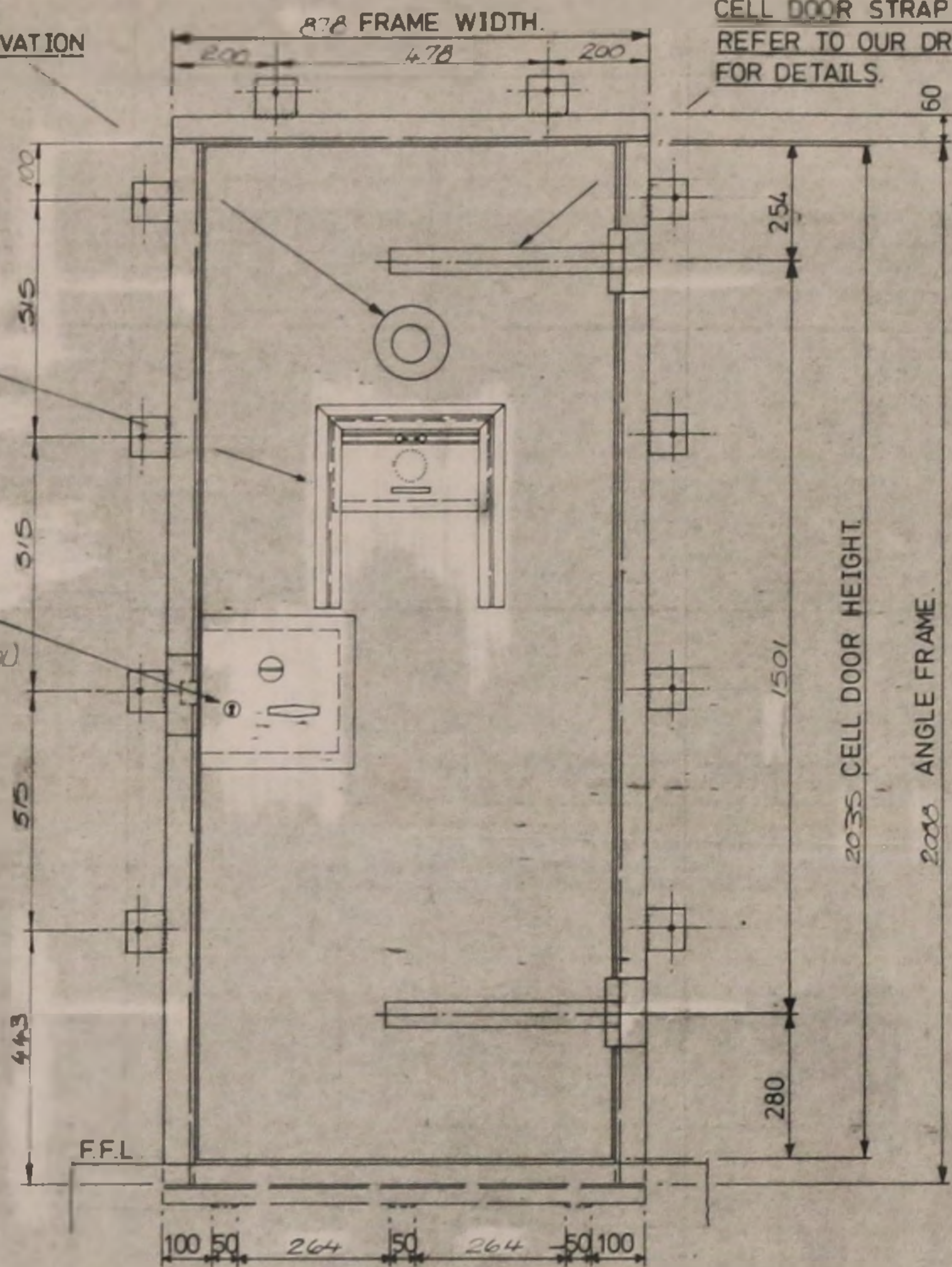

80x60x10 M.S ANGLE  
DOOR FRAME

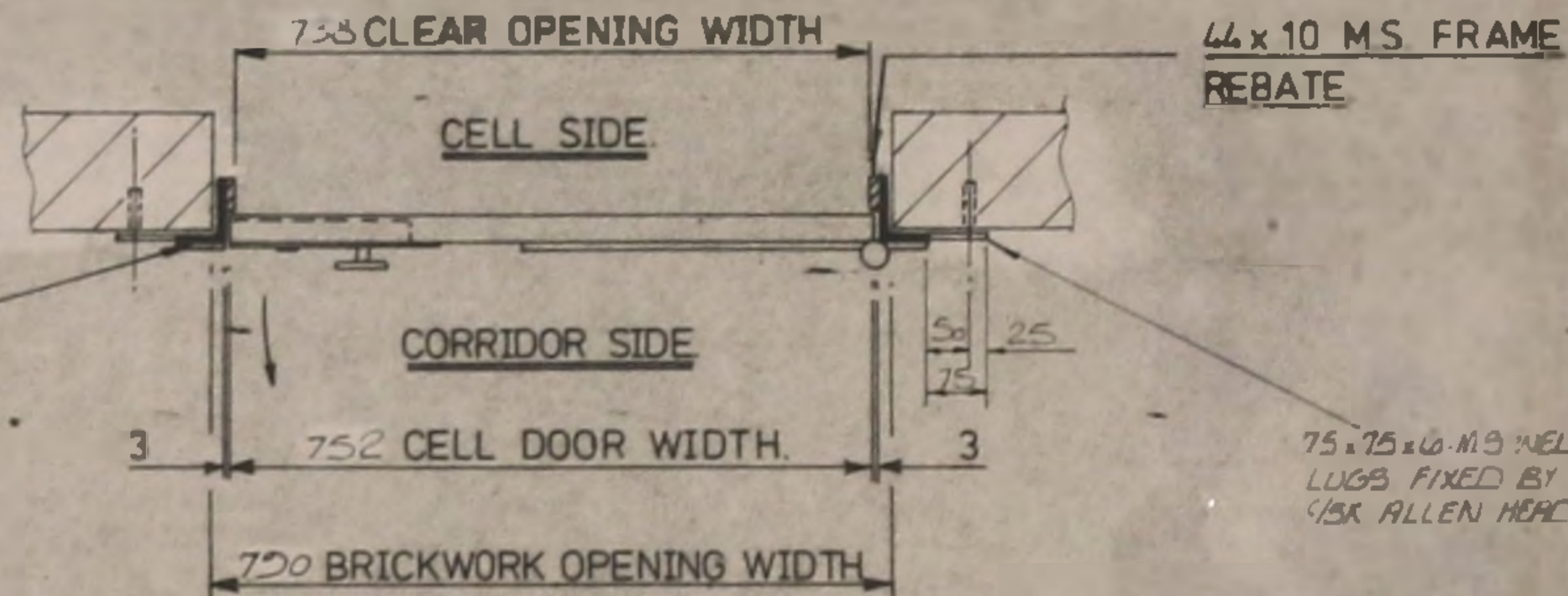

75x75x6 M.S. WELDED  
LUGS FIXED BY M10  
1/8\" Allen Head Rawbolts

76x38 THRESHOLD CHANNEL  
WITH 3N°-152x50 LUGS

DOOR FABRICATED FROM 25mm SQUARE M.S.  
FRAMING WITH 3mm THICK MS SHEET  
FACING BOTH SIDES A FURTHER BACKING  
OF 3mm THICK SHEET IN THE DOOR TO  
THE UNDERSIDE OF LOCK ON CELL SIDE  
50x25 RHS SUPPORTS UNDER FOODHATCH  
LOCK & HINGES

DOOR TO HAVE CORKBOARD INFILL  
DOOR THICKNESS 32mm

ALL DIMENSIONS IN MILLIMETRES

NOTES

COPYRIGHT

IMPORTANT INSTALLATION AND  
MAINTENANCE REQUIREMENTS

- It is the purchaser's responsibility to ensure -
- 1) that the structure of the opening is suitable and adequate to support the door.  
THE GROSS WEIGHT IS 210 kg
  - 2) that where the purchaser has undertaken to carry out the installation this is done strictly in accordance with the fixing instructions
  - 3) that the door receives adequate and regular maintenance (maintenance contracts are available from any of our regional depots.)

BUILDER'S WORK

unless otherwise stated all fixing holes cutting away and making good, supply of scaffold, electrical power and moving our material adjacent to site opening is the responsibility of the builder/client and should be completed prior to our erector arriving on site. under no circumstances must the door be taken out of the frame by the builder, during the building in process of frame.

REV	DESCRIPTION	DATE

KEY TO FIXING HOLES MARKED OUT AND DRILLED BY OTHERS

- ⊗ 20 dia x 85 deep to suit 12 dia rawbolts
- ⊗ 18 dia x 65 deep to suit 10 dia rawbolts
- ⊗ 14 dia x 60 deep to suit 8 dia rawbolts
- ⊗ 14 dia to suit 12 dia bolts
- ⊗ 12 dia to suit 10 dia bolts
- ⊗ 10 dia to suit 8 dia bolts
- ⊗ 8 dia to suit 6 dia bolts

TITLE

71P- STANDARD STEEL CELL DOORS  
AND FRAME

DOOR OPENING INTO THE CORRIDOR

71P- DOORS RESID OPPOSITE HAND

LOCKS - CHUBB 4155 CELL LOCKS OPERABLE FROM CORRIDOR  
SIDE ONLY  
(ALL LOCKS TO PASS IN 4155 KEY TOTAL)

SITE - POLICE STATION  
FAULKLAND ISLANDS

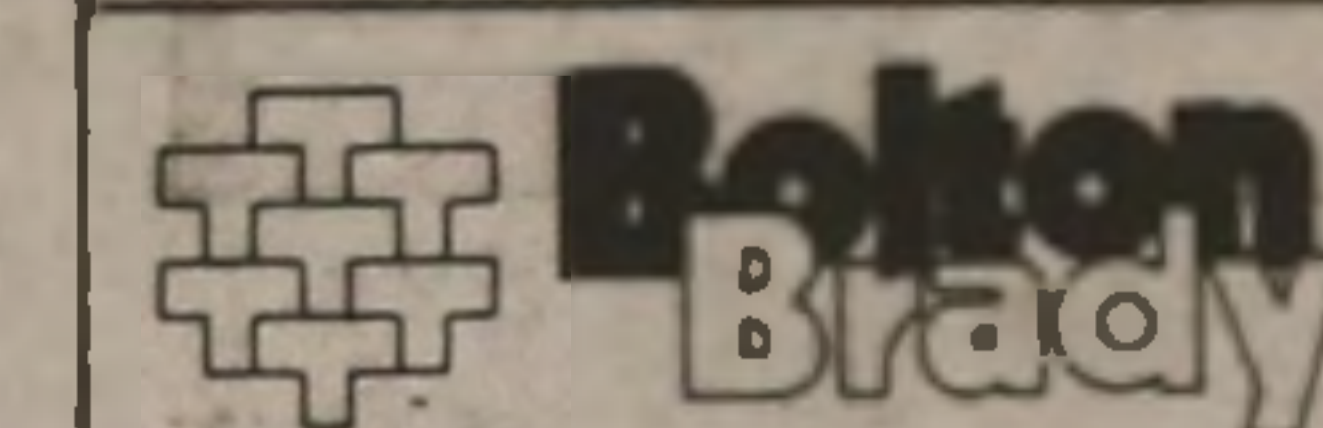

TURTON STREET, BOLTON TEL. 0204 32111

SCALE 1:10

DATE 0 5 86

DRN BY A. Morris

CHKD BY

CHARLES SMITH SONS & CO

DRG No.

2657/EB/1

PE 1