

GYMNASIUM FOR EXPORT TO PORT STANLEY, FALKLAND ISLANDS

FOR THE CROWN AGENT FOR THE COLONIES

SCALE: EIGHT FEET TO ONE INCH

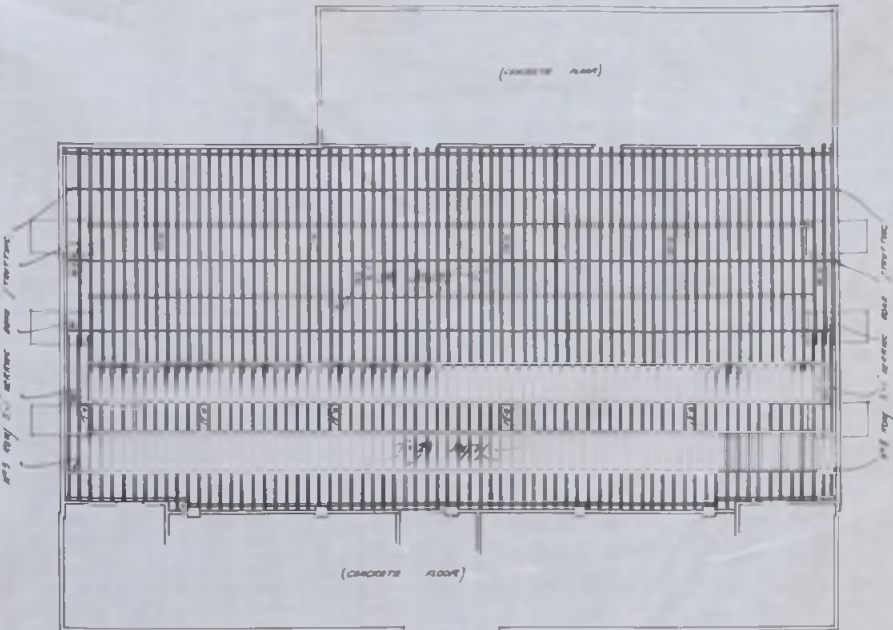
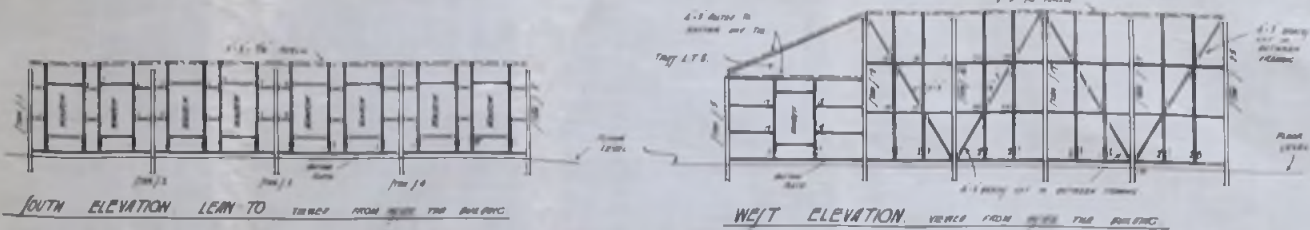

7-2 1/2 JOIST (SPACED 1' 10" CENTER)		
N° 67 - 13 FT	7'-2 1/2"	
N° 5 - 20 FT	7'-2 1/2"	
N° 6 - 17 FT	7'-2 1/2"	
N° 66 - 15 FT	7'-2 1/2"	

100 FT RUN 2-1/2" RESORC BOND TRUSSING

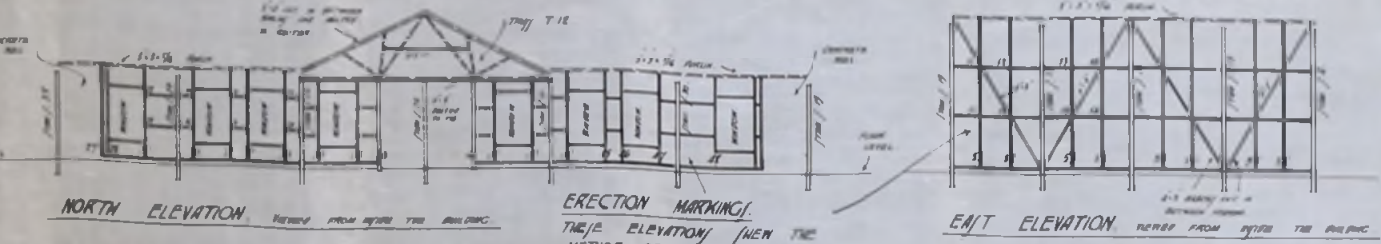

ERECTOR MARKINGS. THESE ELEVATIONS SHOW THE METHOD OF MARKING THE TIMBER FRAMEWORK OF THE BUILDING.

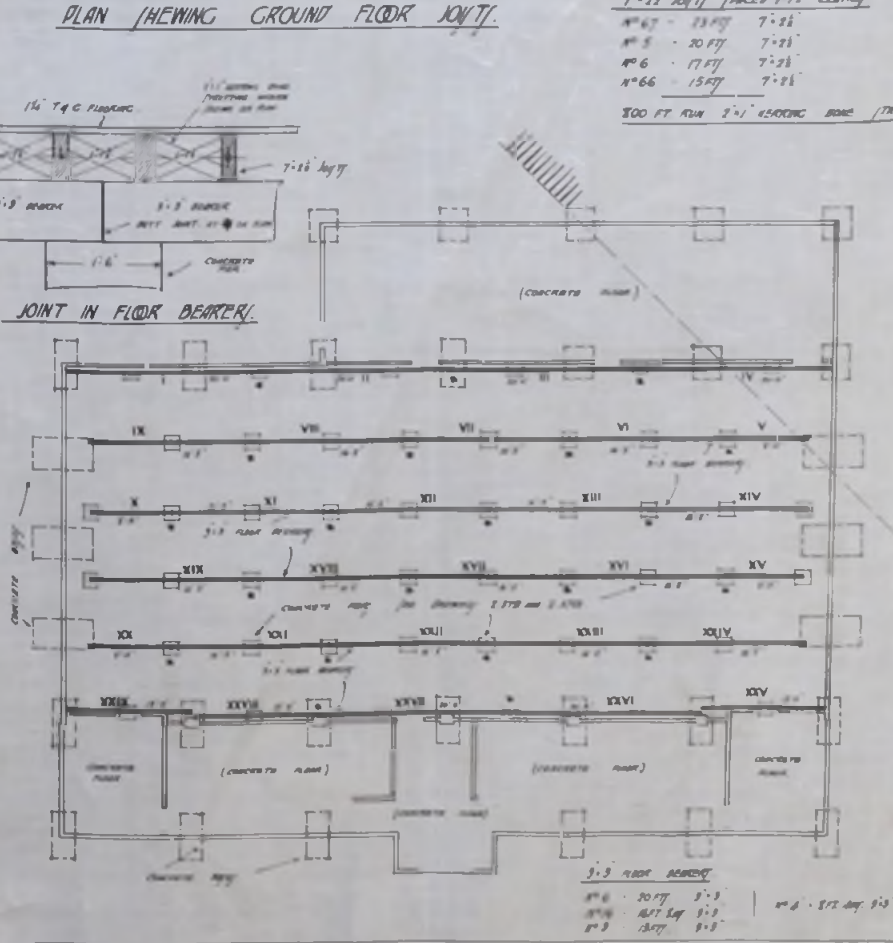

9-3 FLOOR BEARER		
N° 6 - 20 FT	9'-3"	
N° 6 - 17 FT	9'-3"	
N° 3 - 15 FT	9'-3"	

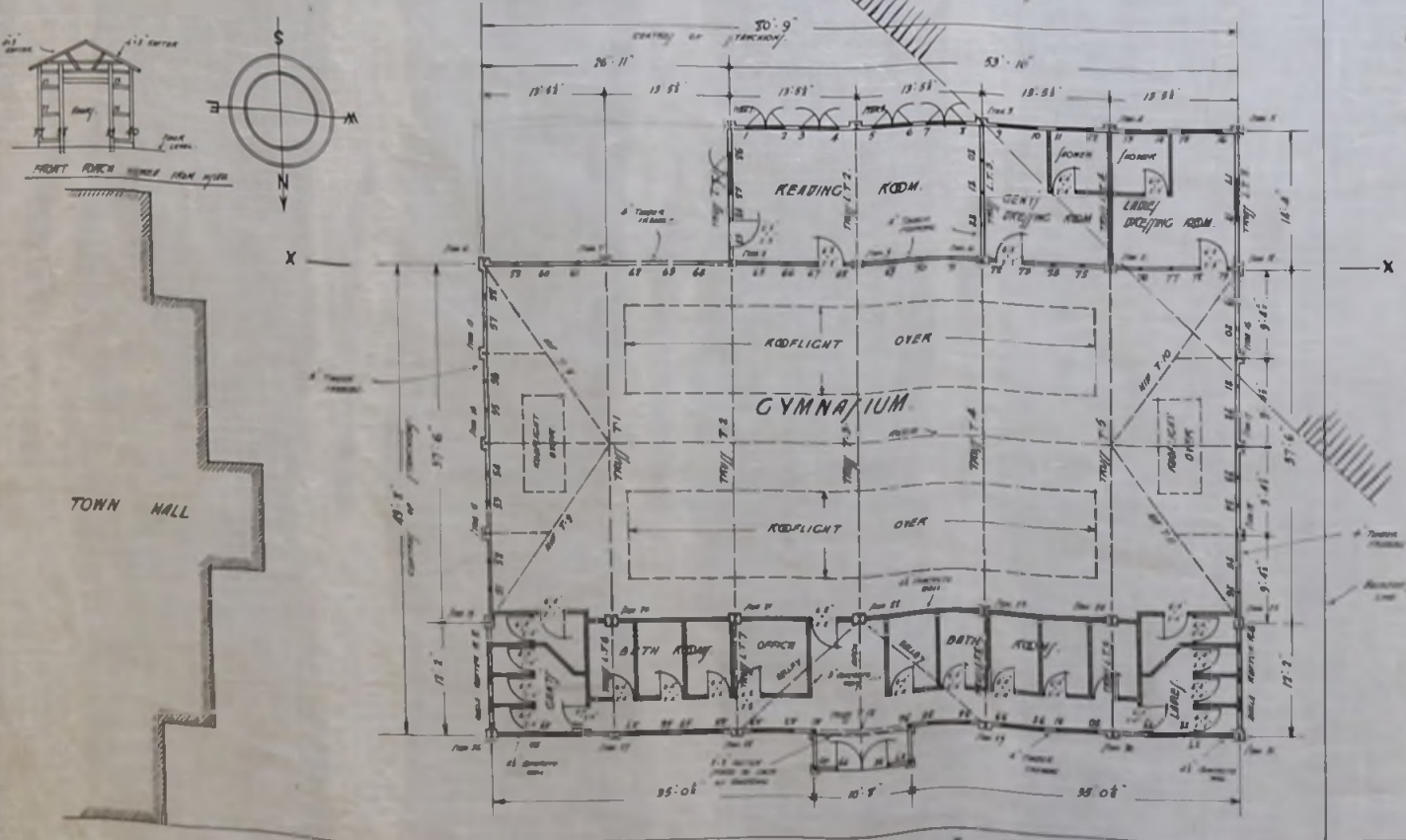

GROUND FLOOR PLAN (SHOWING 9-3 FLOOR BEARER) NUMBERS 1 TO XXIX

GYMNASIUM FOR EXPORT TO PORT STANLEY (PLAN) FOR THE CROWN AGENT OF THE COLONY.
 ROOF PLAN BEING THREE RULING. (ALL NOT SET TO THE ROOF)

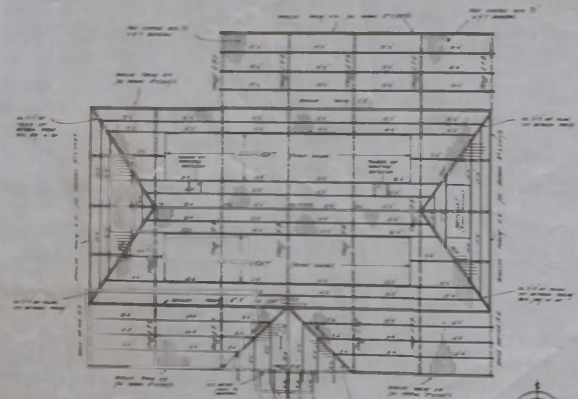

SECTION	THICKNESS	QUANTITY	REMARKS
A	1/2"	100	TO BE SET TO THE ROOF
B	1/2"	100	TO BE SET TO THE ROOF
C	1/2"	100	TO BE SET TO THE ROOF
D	1/2"	100	TO BE SET TO THE ROOF
E	1/2"	100	TO BE SET TO THE ROOF
F	1/2"	100	TO BE SET TO THE ROOF
G	1/2"	100	TO BE SET TO THE ROOF
H	1/2"	100	TO BE SET TO THE ROOF
I	1/2"	100	TO BE SET TO THE ROOF
J	1/2"	100	TO BE SET TO THE ROOF

SKETCH NO 23747/2

BEVELLED PURLIN AT JUNCTION OF MAIN ROOF WITH LEAN-TO ROOF.

FULL SIZE DETAIL OF BEVELLED PURLIN.

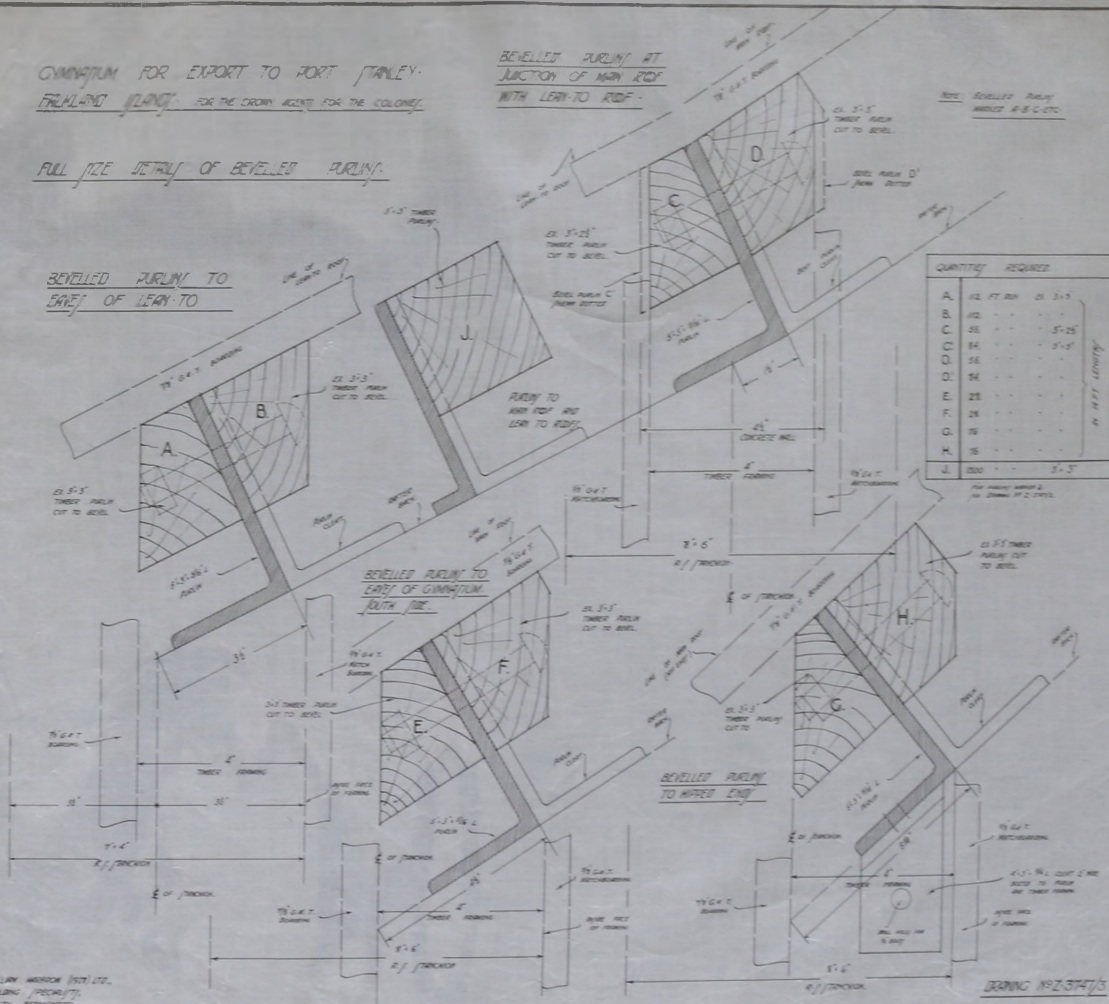

QUANTITY REQUIRED

SECTION	THICKNESS	QUANTITY	REMARKS
A	1/2"	100	TO BE SET TO THE ROOF
B	1/2"	100	TO BE SET TO THE ROOF
C	1/2"	100	TO BE SET TO THE ROOF
D	1/2"	100	TO BE SET TO THE ROOF
E	1/2"	100	TO BE SET TO THE ROOF
F	1/2"	100	TO BE SET TO THE ROOF
G	1/2"	100	TO BE SET TO THE ROOF
H	1/2"	100	TO BE SET TO THE ROOF
I	1/2"	100	TO BE SET TO THE ROOF
J	1/2"	100	TO BE SET TO THE ROOF

RELAY ARCHITECTS LTD.,
 10, BAKER STREET,
 LONDON, W. 1.

SKETCH NO 23747/2

GYMNASIUM FOR EXPORT TO PORT STANLEY, FALKLAND ISLANDS

FOR THE COVER FRAME AND THE COVERING

DETAILS SHOWING FINISHING TO ROOF AND WINDOW

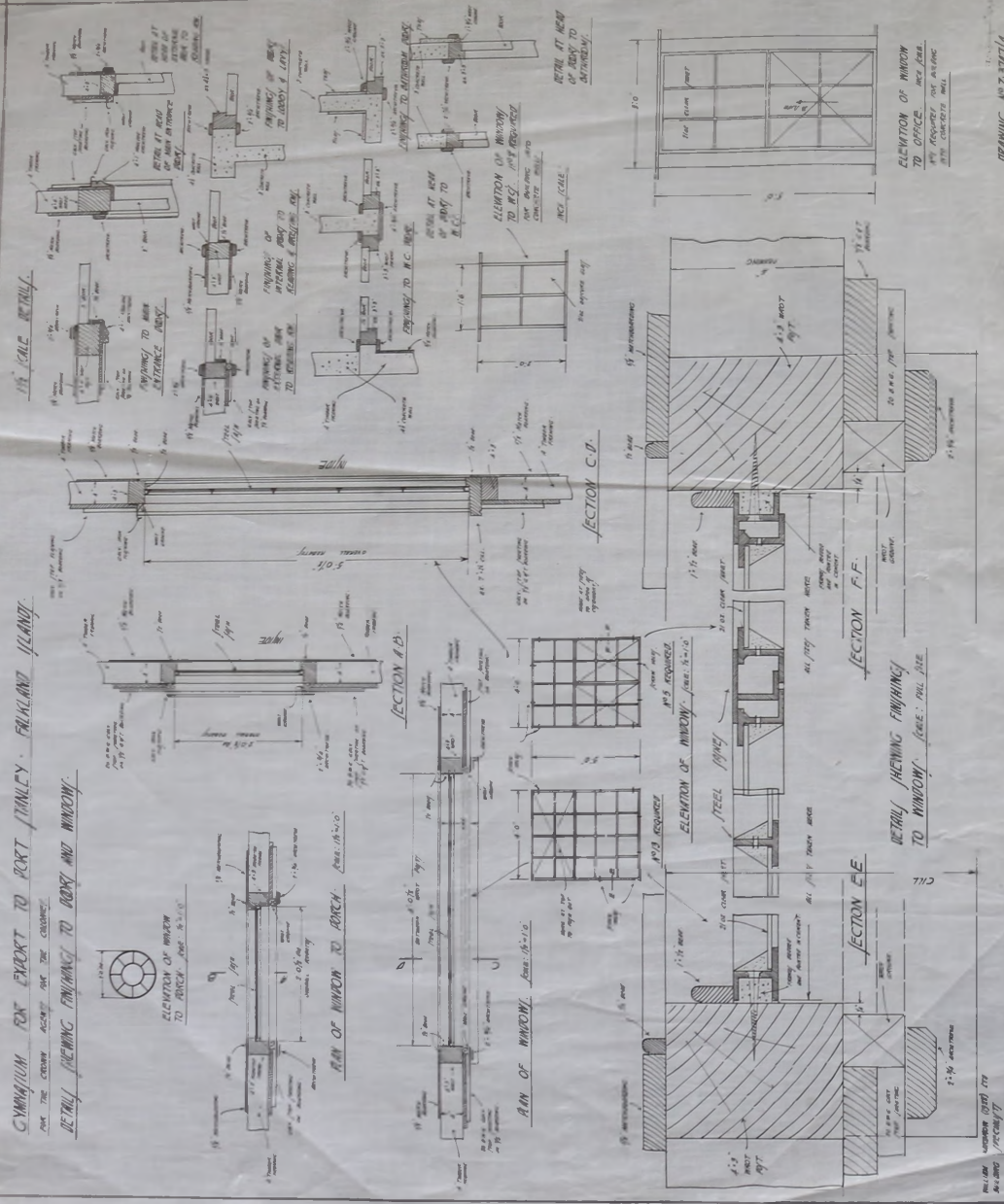

ELEVATION OF WINDOW TO OFFICE. SEE JOB. IN CASE OF ALUM. AND CONCRETE WALL.

DRAWING NO 23747/4
 W. H. B. & S. 1949

GYMNASIUM FOR EXPORT TO PORT STANLEY, FALKLAND ISLANDS

DETAILS OF ROOFLIGHTS

FOR THE COVERING FOR THE COLONNAD

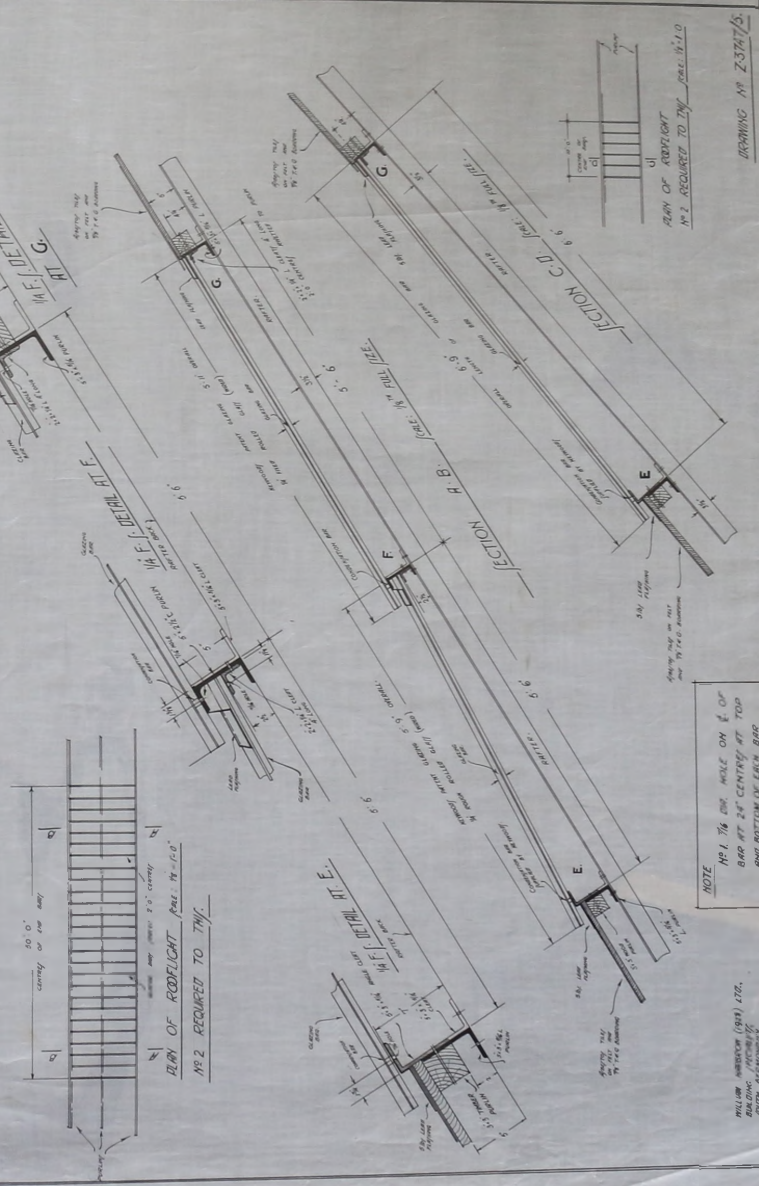

NOTE
 NO 1 3/8 DIA WIRE MESH ON E. OF
 BAR AT 2\"/>

WILLIAM HERRISON (1948) LTD,
 BUILDING ENGINEERS
 LONDON, E.C.E. 6th FLS

DRAWING NO 23747/5
 W. H. B. & S. 1949

GYMNASIUM - DETAILS SHEETING ROOF... - 23747/6 - 3 MAR 1930
 (b) GUTTERING - 23747/7 - 3 MAR 1930
 H.C.I. 41-03-0005

GYMNASIUM FOR EXPORT TO PORT STANLEY
 FALKLAND ISLANDS - FOR THE CROWN AGENT FOR THE COLONIES
 DETAILS SHEETING ROOF VENTILATORS AND ROOFLIGHTS

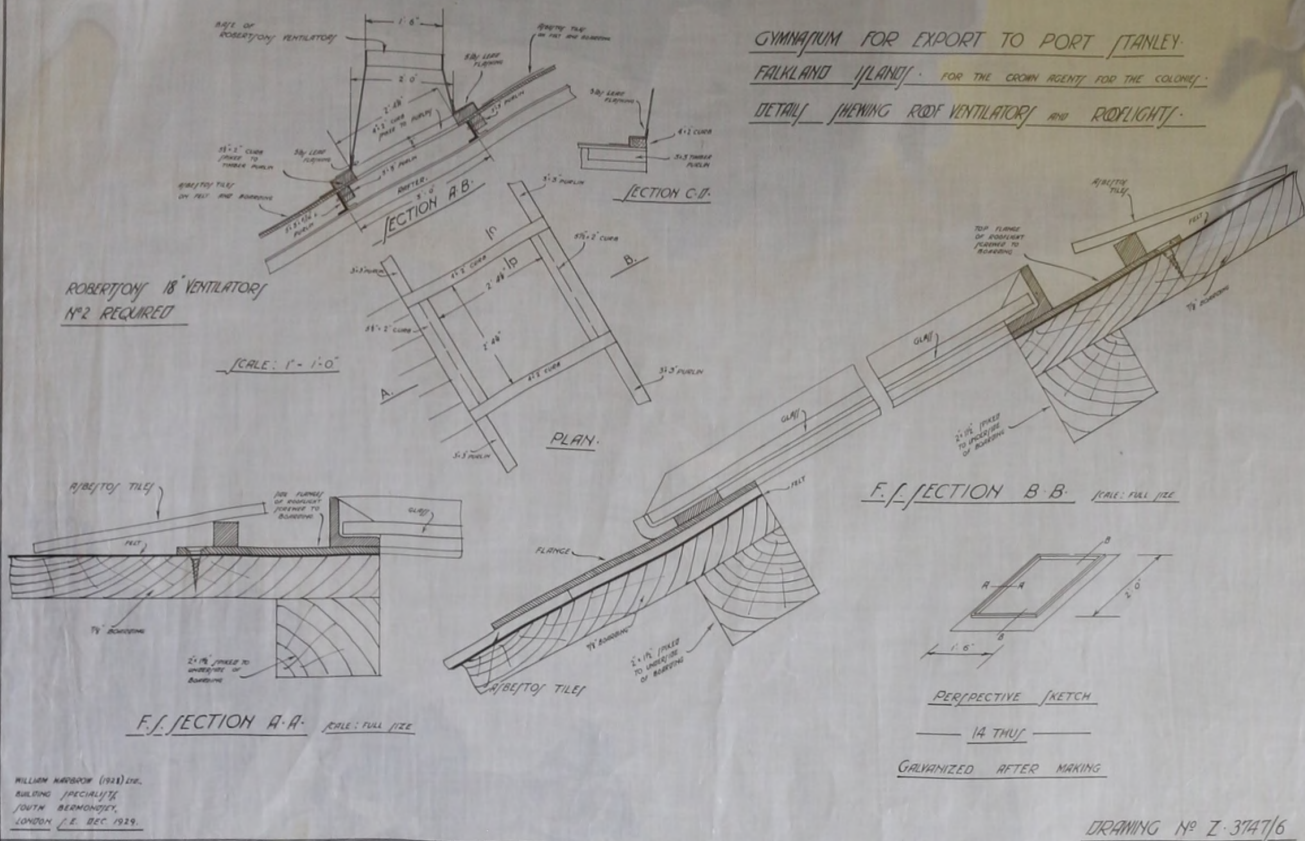

WILLIAM MASON (1921) LTD.
 BUILDING SPECIALISTS
 SOUTH BROMWICH,
 LONDON, E. DEC. 1929.

GYMNASIUM FOR EXPORT TO
 PORT STANLEY, FALKLAND ISLANDS
 FOR THE CROWN AGENT FOR THE COLONIES
 GUTTERING - 4 FEET TO ONE INCH & FULL SIZE

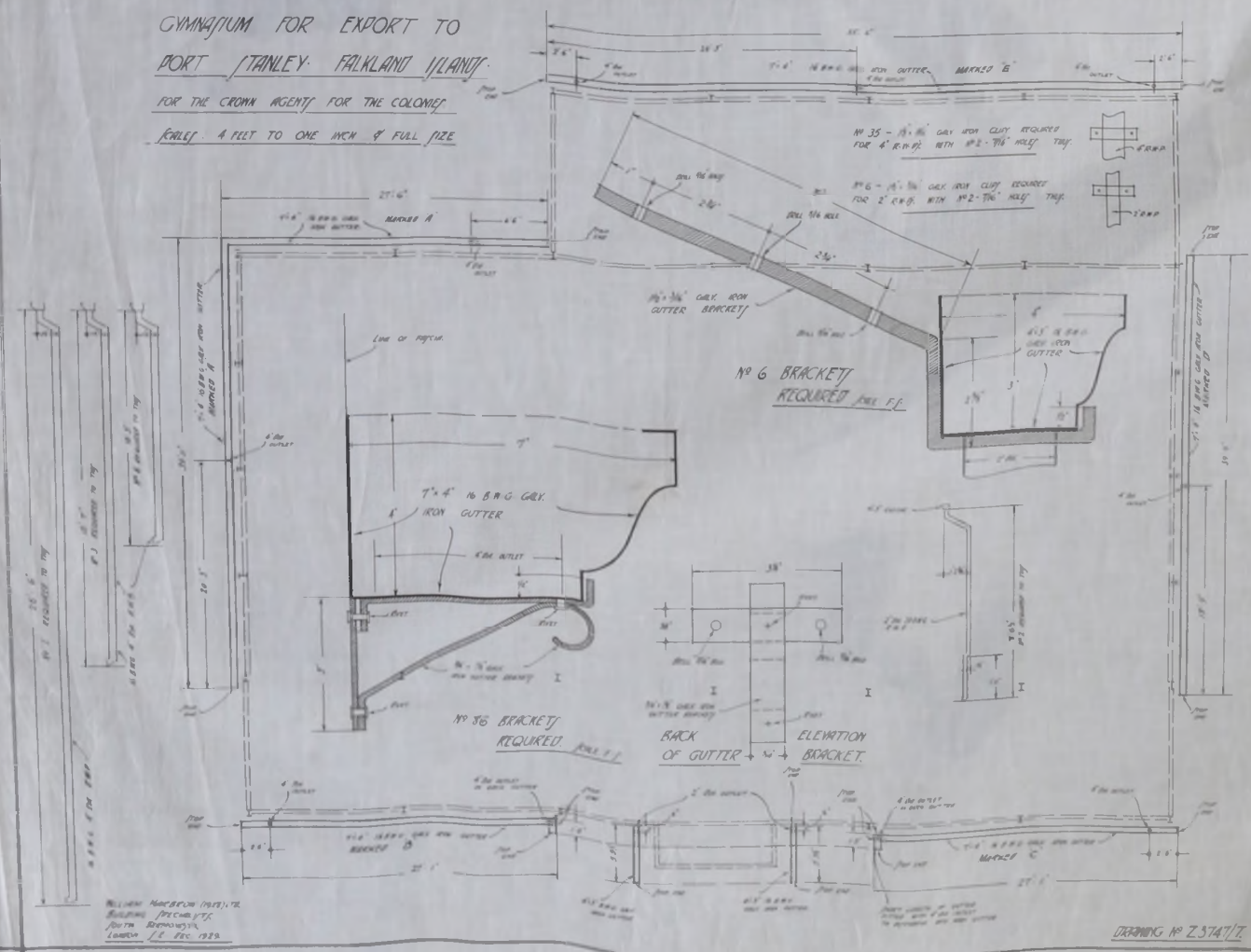

WILLIAM MASON (1921) LTD.
 BUILDING SPECIALISTS
 SOUTH BROMWICH,
 LONDON, E. DEC. 1929.

GYMNASIUM FOR EXPORT TO PORT STANLEY - FALKLAND ISLANDS - FOR THE CROWN AGENT FOR THE COLONIES

DETAILS OF GALV STEEL SHEETING SCALE: 1/4" = 1'-0"

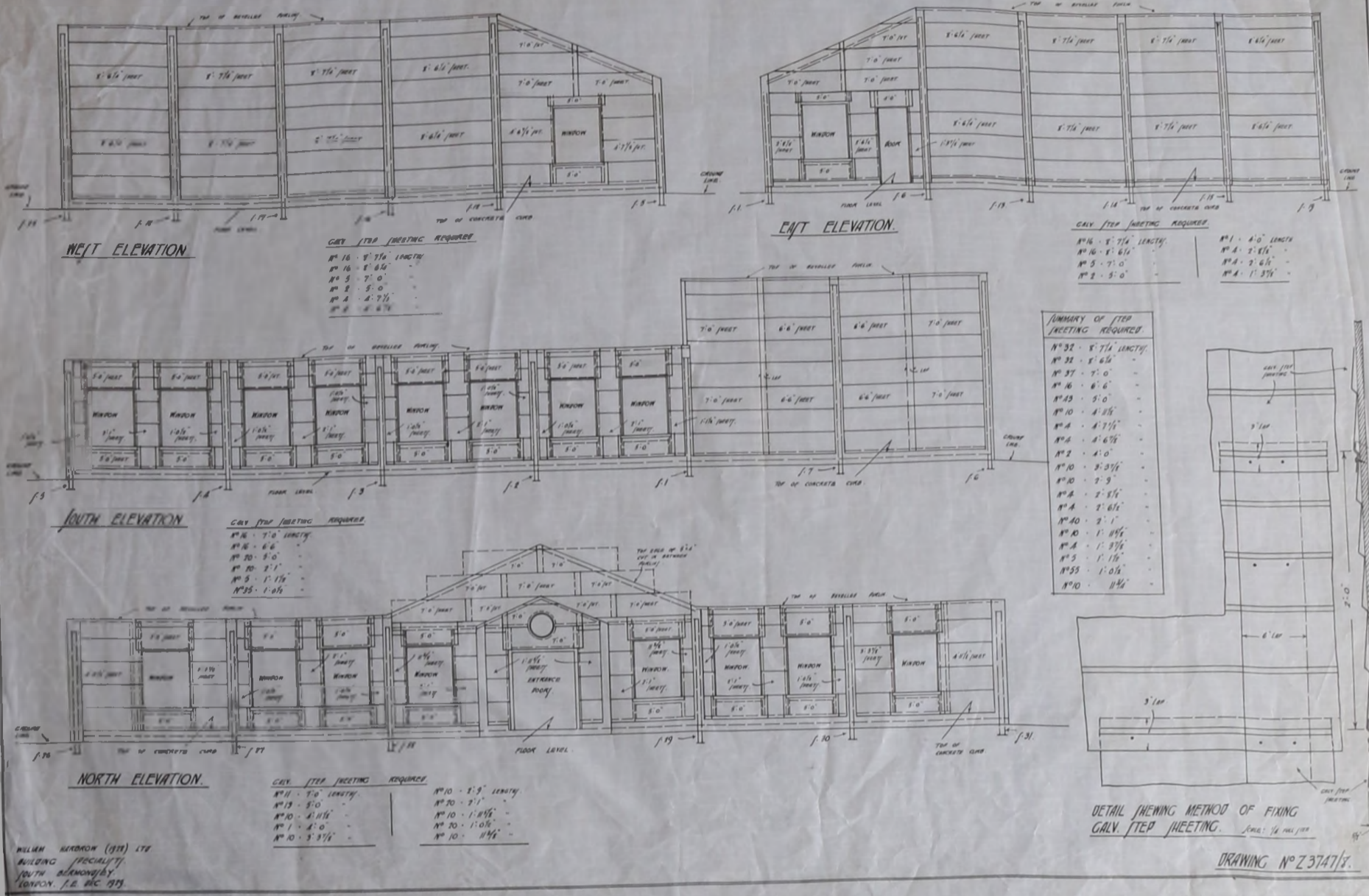

KEY PLAN SHEWING METHOD OF MARKING SQUARES OF GLASS FOR WINDOW SCALE 1" = 1'-0"

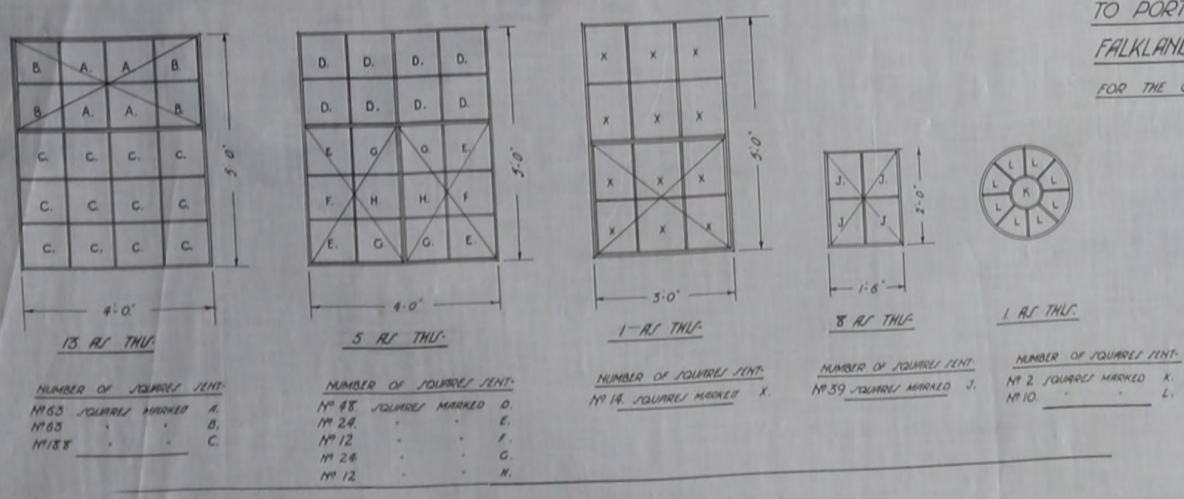

GYMNASIUM FOR EXPORT TO PORT STANLEY - FALKLAND ISLANDS - FOR THE CROWN AGENT FOR THE COLONIES

DETAIL OF GALV STEEL SHEETING FOR FRONT GABLE AND PORCH - N° 1. REQUIRED TO EACH.

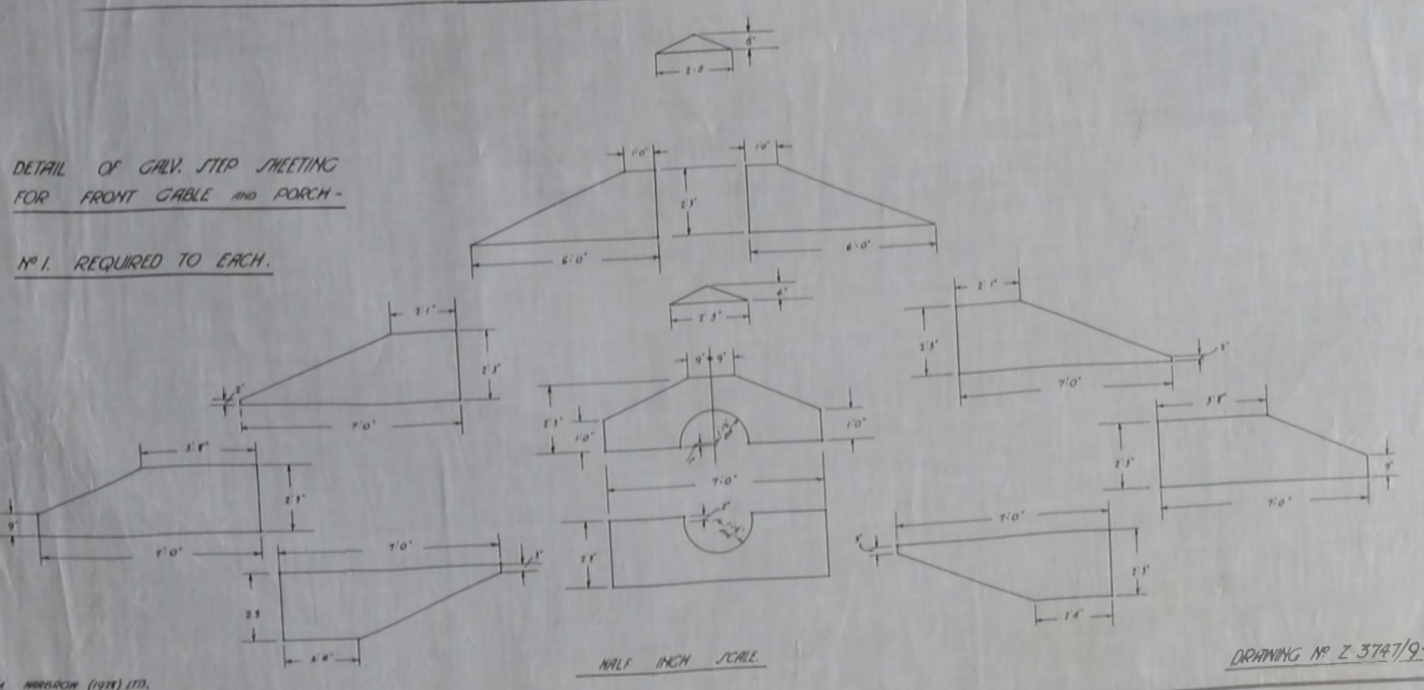

WILLIAM HARRISON (1928) LTD. BUILDING SPECIALISTS SOUTH BERNHAMPTON LONDON, E.C. JAN 1930.

GYMNASIUM - (2) DETAILS OF GALV... - 23747/8 - 3 MAR 1930
 (2) KEY PLAN SHEWING... - 23747/9 - 3 MAR 1930
 M.C. 41-65-0006

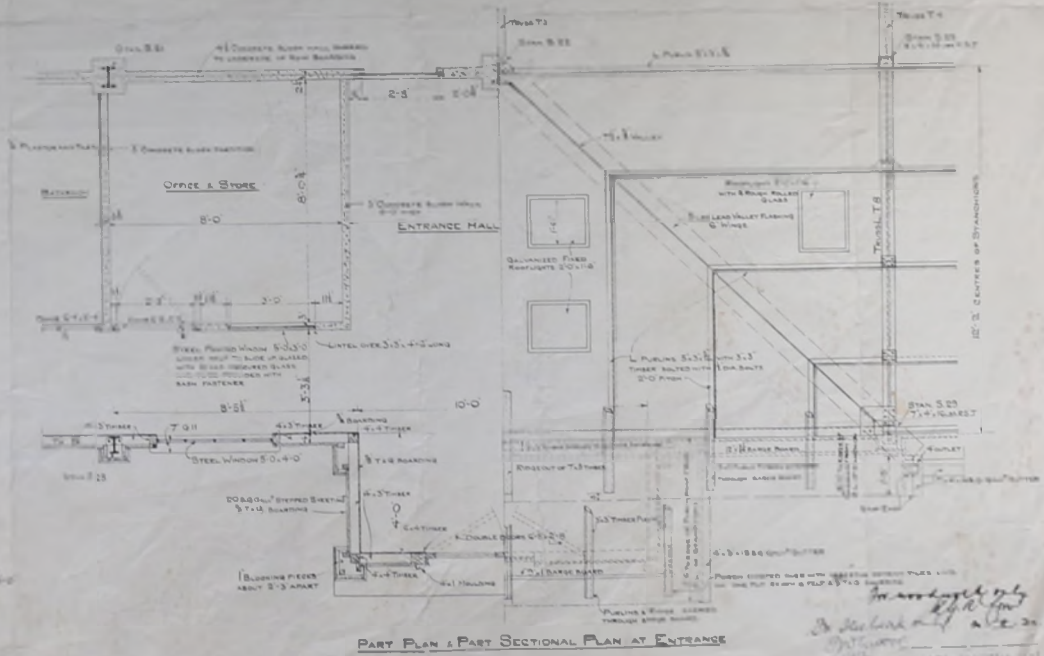
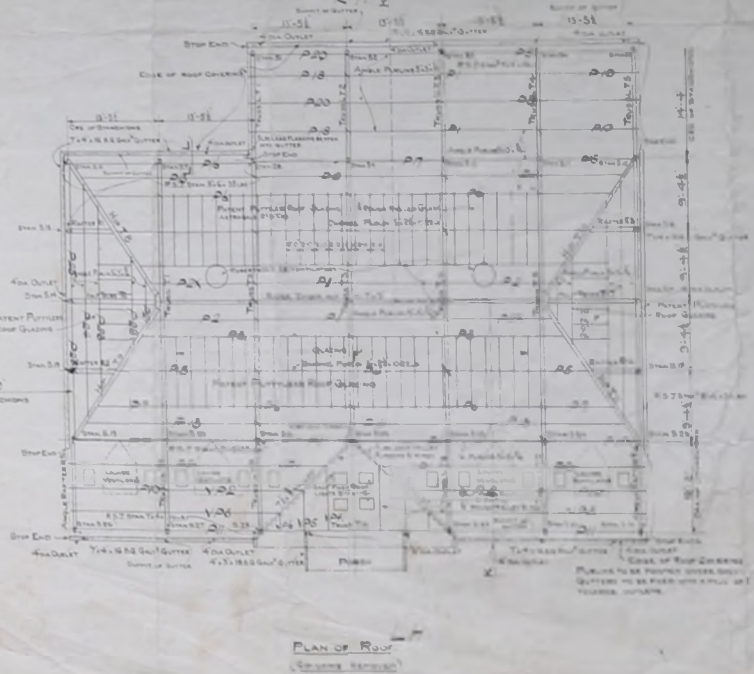
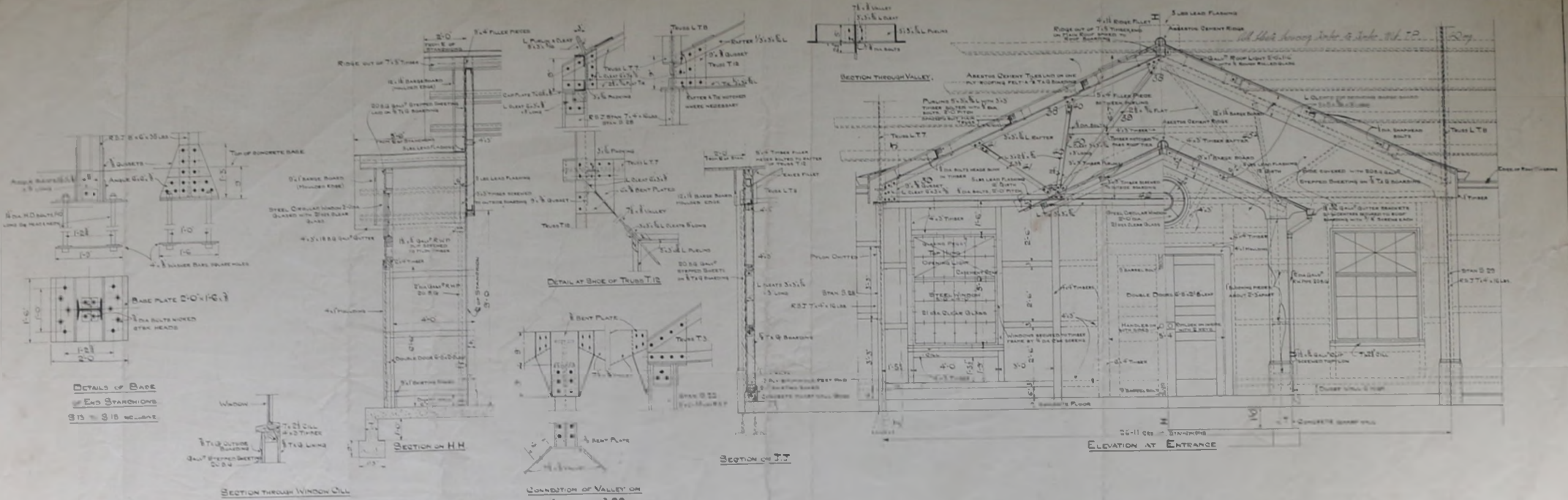

Handwritten signature and date: J. H. ... 28/9/29

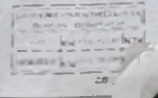
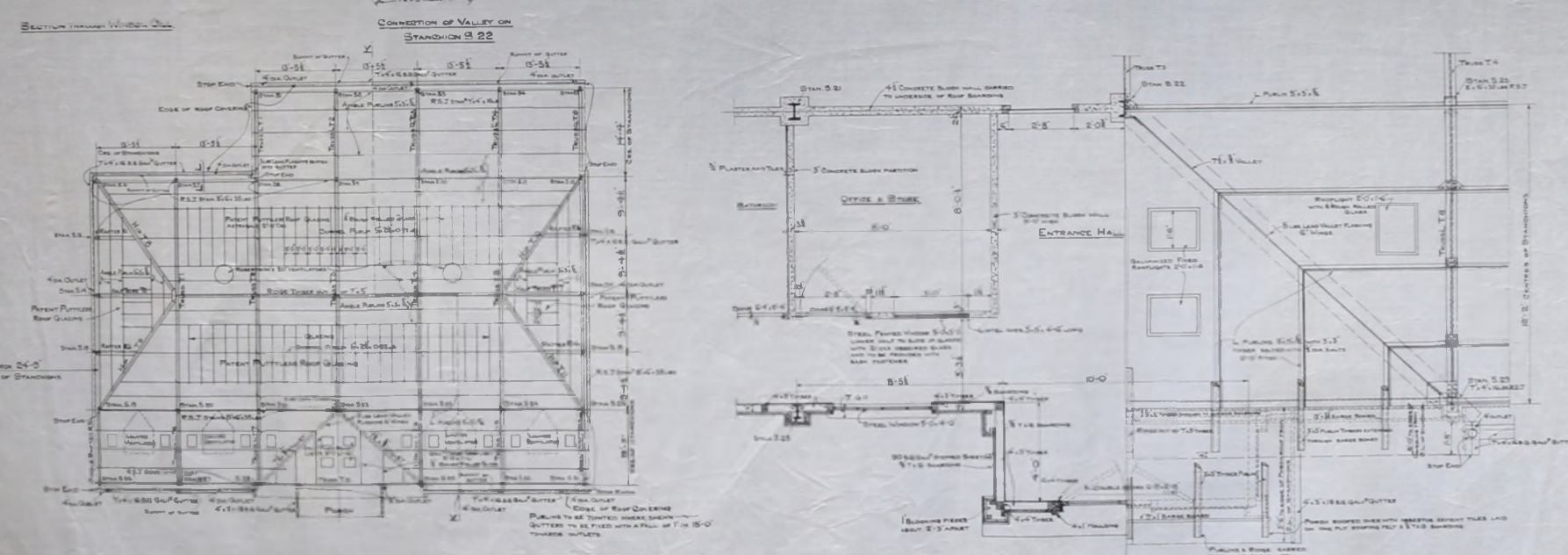
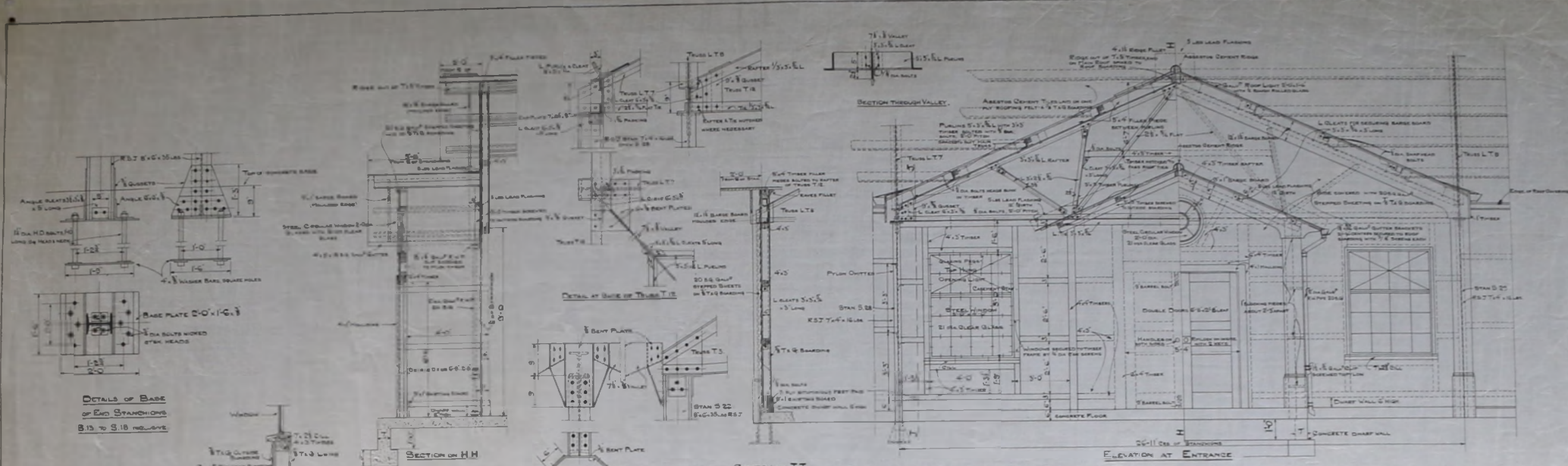

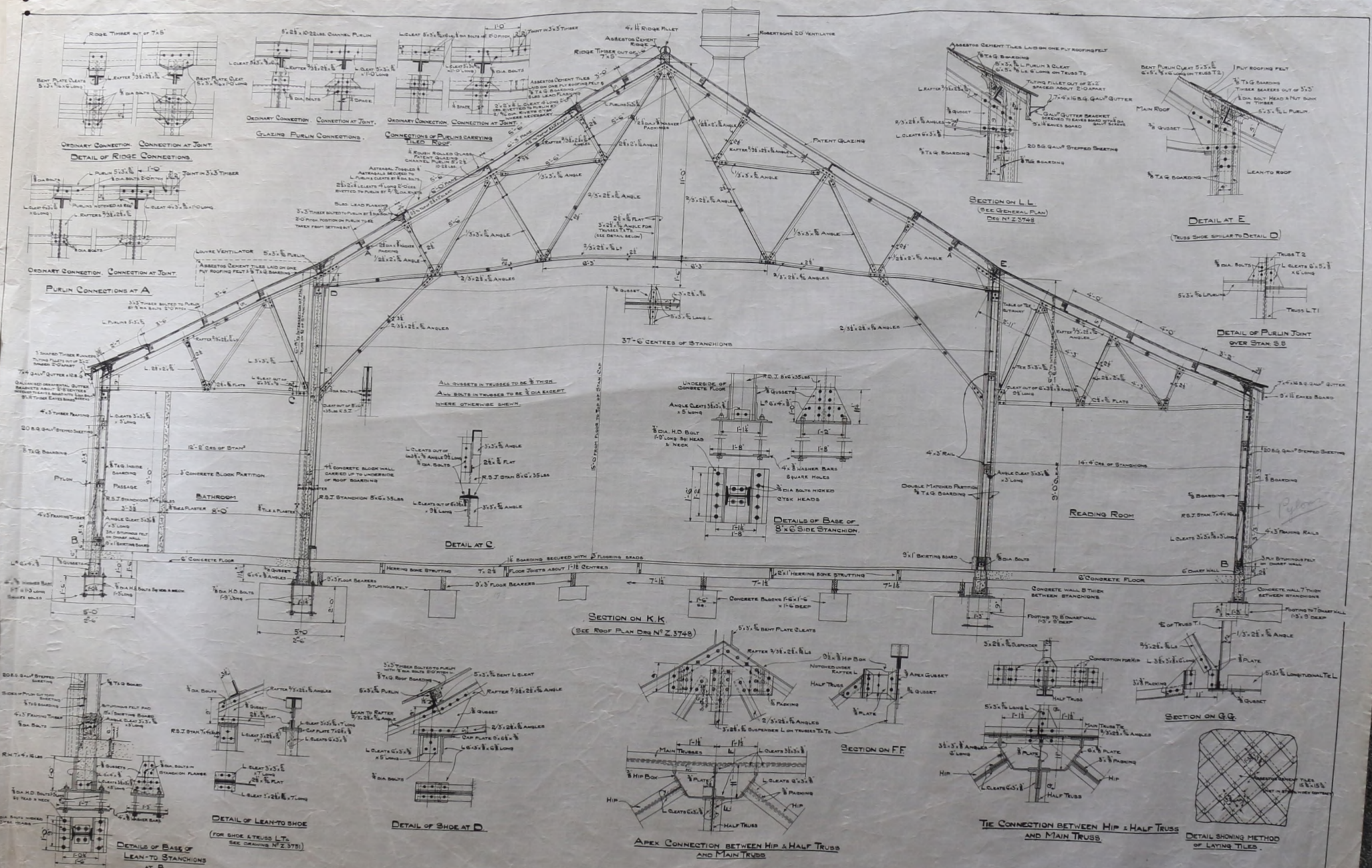

FALKLAND ISLANDS

GYMNASIUM AT PORT STANLEY

SCALE 1/2" = 1 FOOT

REQUISITION NO 2964

DRAWING NO Z. 3749

APPROVED FOR THE ENGINEER
 DRAWN BY
 CHECKED BY
 28 9 29

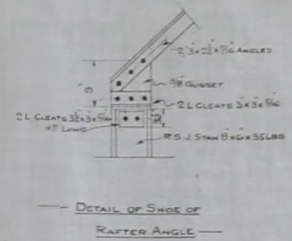
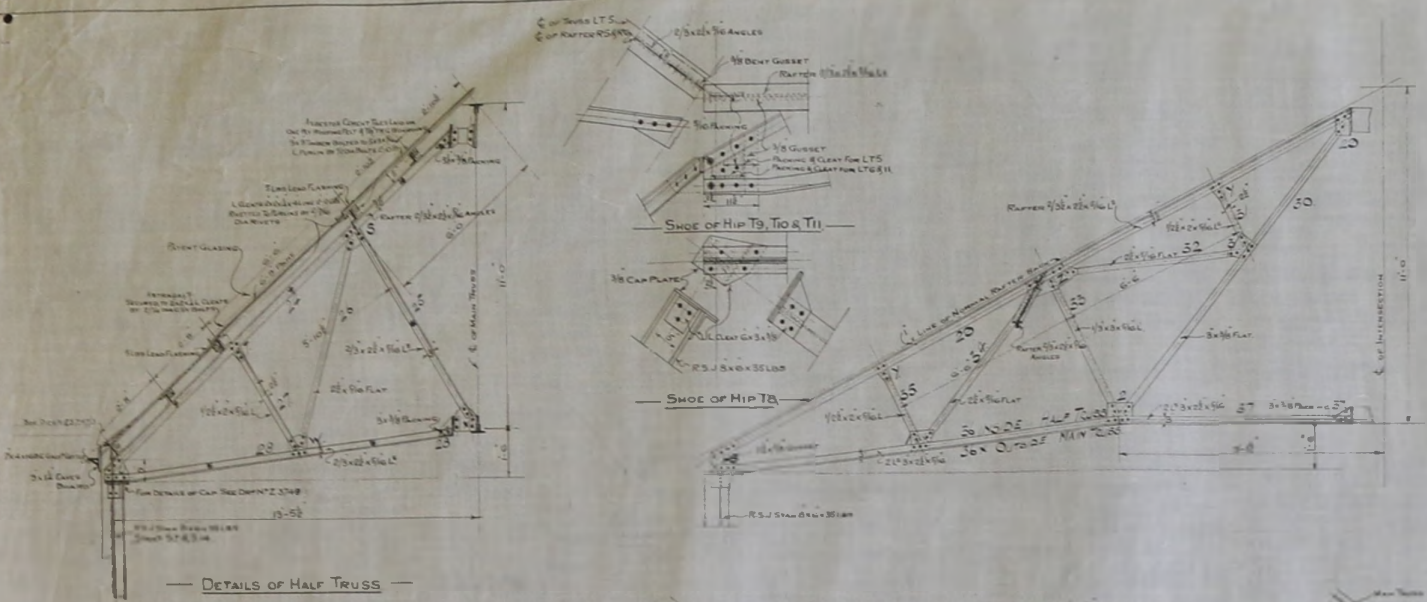

NOTE: ALL BOLTS TO BE 1/2 IN. EXCEPT WHERE OTHERWISE STATED.
 BOLTS SIZES OTHER THAN 1/2 IN. TO BE 3/4 IN. UNLESS SPECIFIED.
 BOLTS TO BE COMBINATION OF HEAVY END AND LIGHT END UNLESS OTHERWISE STATED.
 WELDS TO BE 1/4 IN. UNLESS OTHERWISE STATED.
 ALL SHEETS TO BE GALVANIZED.
 ALL SHEETS TO BE CALUMINATED PLUG 2' THICK EXCEPT FOR THOSE SPECIFIED OTHERWISE.
 ALL TRUSS OTHER THAN TRUSS FOR THE DOORS TO BE PITCH AND ALL DOORS TO BE PROVIDED WITH 5' SQUARE BUTT HINGES, NO OTHER HINGES OR FASTENERS TO BE PROVIDED IN SPECIALTY CONTRACTS.
 ONE SHEET OF 3/4\"/>

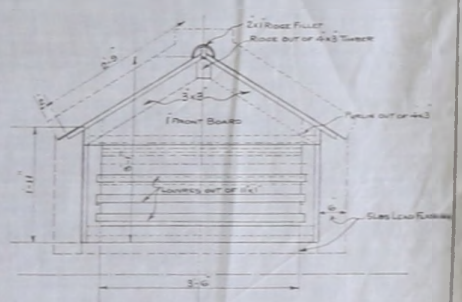
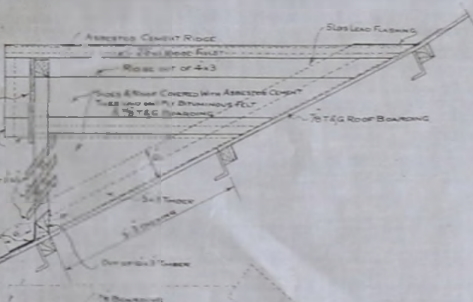
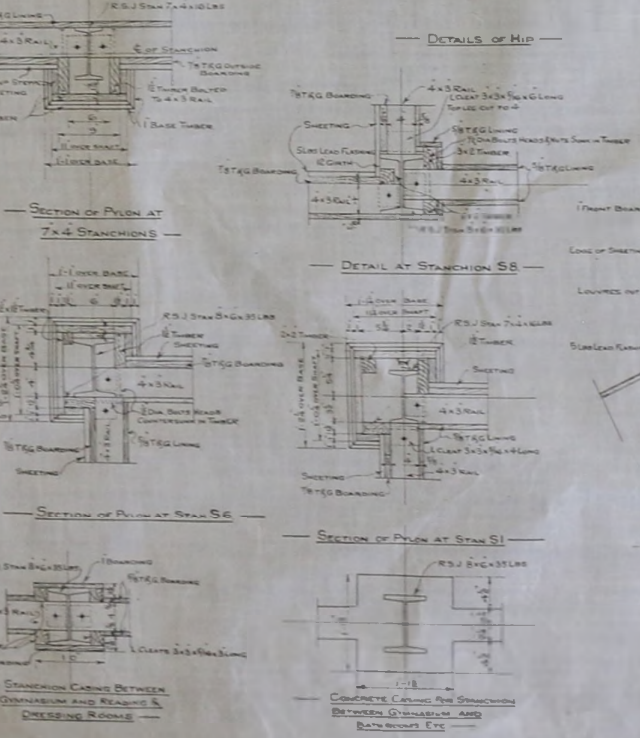
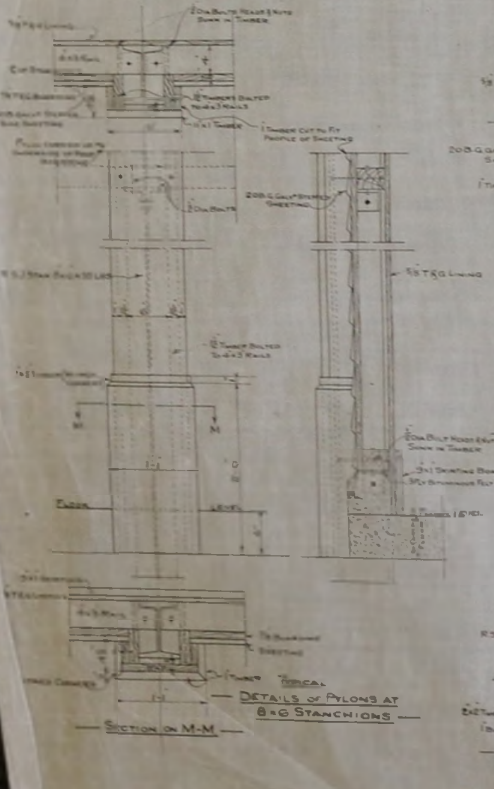
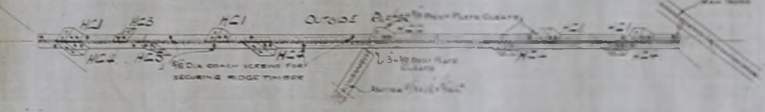

Handwritten signature: J. W. [unclear]
 [unclear]

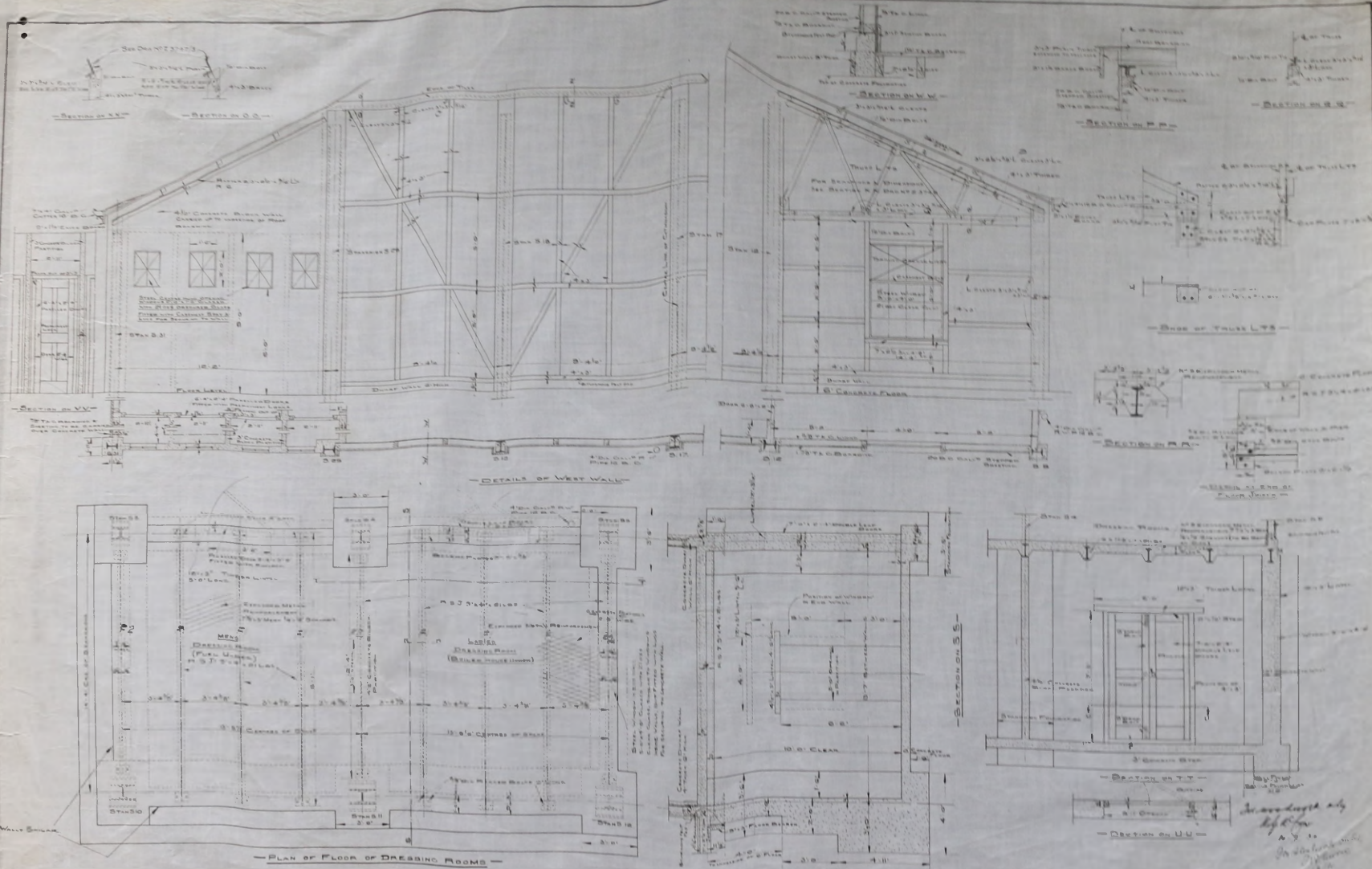

FALKLAND ISLANDS. GYMNASIUM AT PORT STANLEY.

SCALE 1/2" = 1' = 1 FOOT

REQUISITION No 2964

DRAWING No 23751

DATE	BY	CHECKED	APPROVED

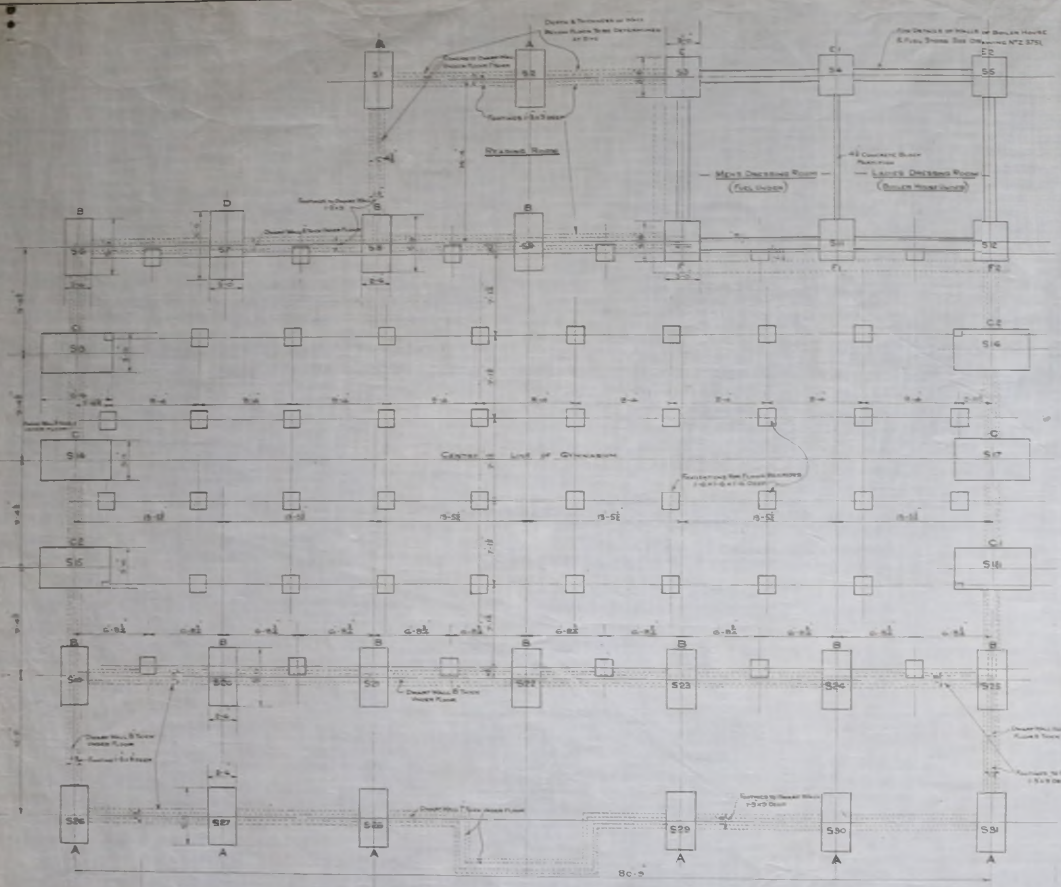

— DETAIL OF BASE E
 — BASES E1&E2 SIMILAR EXCEPT
 — FOR CONCRETE WALLS

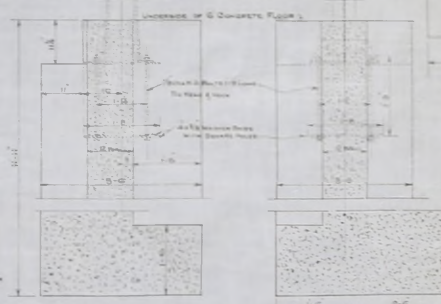

— DETAIL OF BASES F
 — BASES F1&F2 SIMILAR EXCEPT
 — FOR CONCRETE WALLS

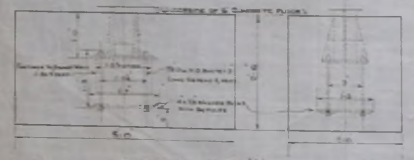

— DETAILS OF BASE A

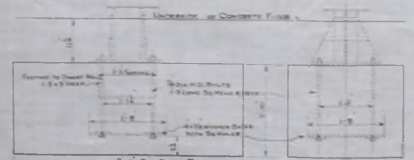

— DETAILS OF BASE B & D

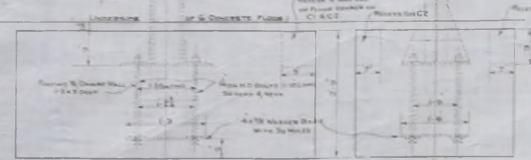

— DETAILS OF BASES C

— SCALE 1/4\"/>

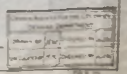

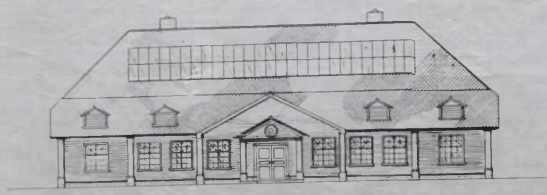

ELEVATION

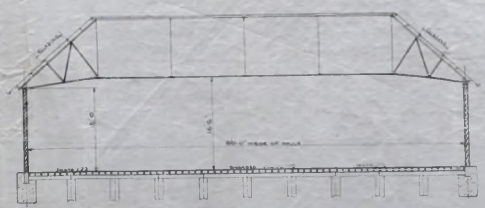

SECTION B-B

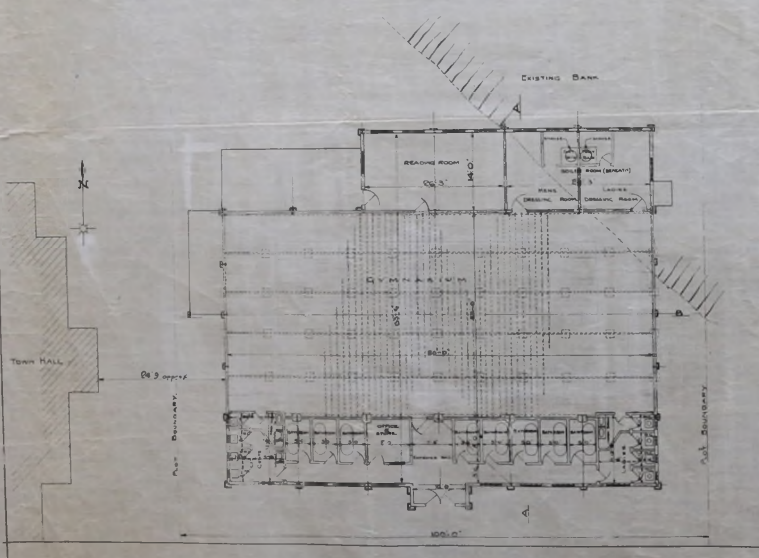

PLAN

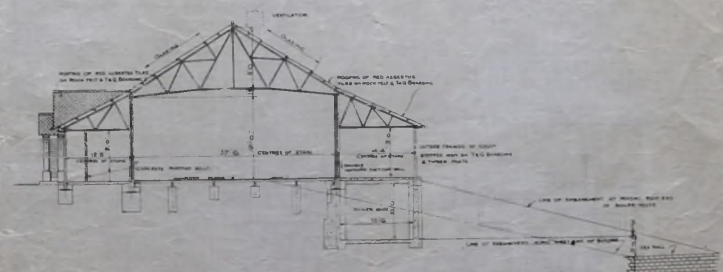

SECTION A-A

SCALE - 1/8 INCH TO A FOOT

FALKLAND ISLES. PROPOSED GYMNASIUM AT PORT STANLEY.

REQUISITION N° 2964.
DRAWING N° Z.3434.

GYMNASIUM - PROPOSED GYMNASIUM... - 14101 - 19 OCT 1928

MCI-41-GY-004

PROPOSED GYMNASIUM - AT PORT STANLEY,
FALKLAND ISLES

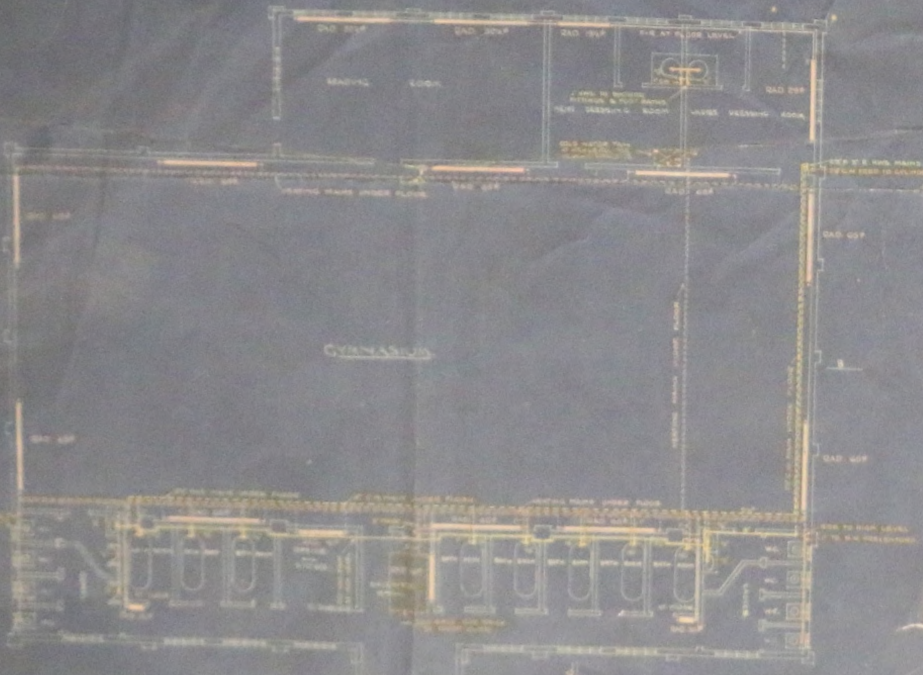

SCALE 1/4" = 1'-0" 14101

GYMNASIUM - MUSEUM - 22 SEP 1970

MCI-41-Gy-0015

P. W. D.

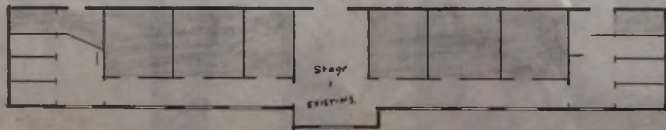
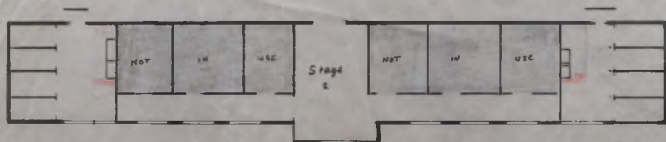

Shaded areas not in use.

P. W. D.

1481

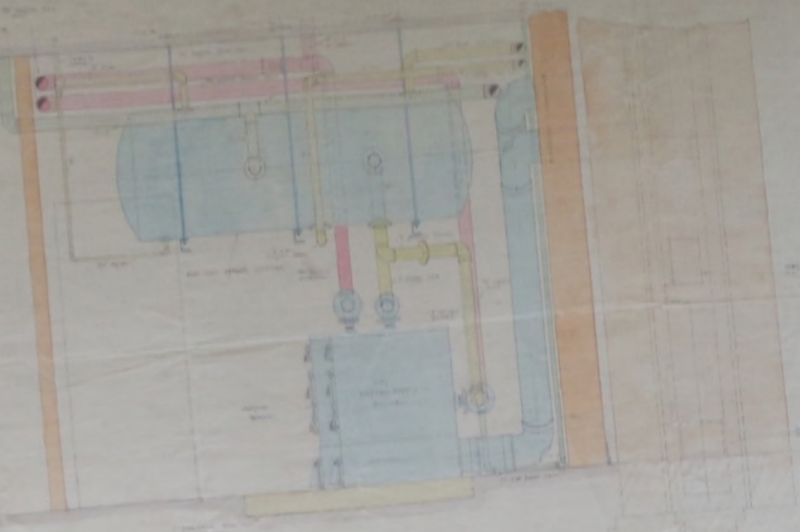

Elevation.

PROPOSED GYMNASIUM - FORT STANLEY,

FALKLAND ISLES.

1" Scale Detail of Boiler House.



Plan

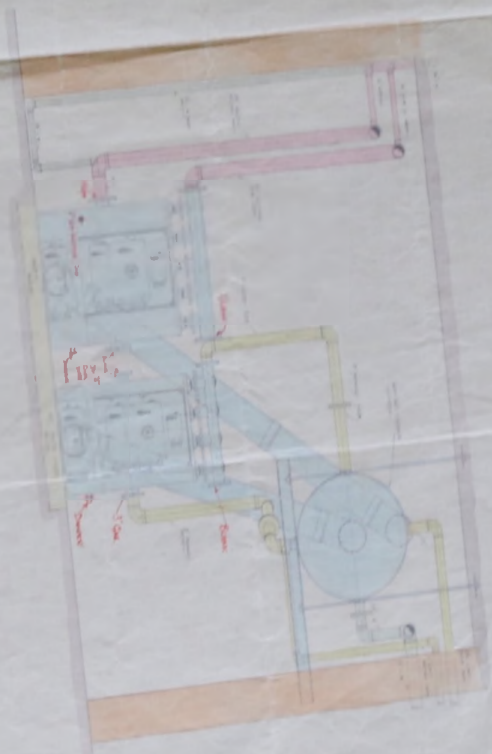

Revised as proposed
 approved by Board of Works
 1/1/38