

High level windows
Steps up if levels of site require change of floor level

Total area of building 1550m²

FALKLAND ISLANDS
STANLEY
SCHOOL BOARDING
ACCOMMODATION
Scale 1:100
RIBA
G-478
Drg No BRE/001/76/561

CORD

1 2 3 4 5 6 7 8 9 10 11 12 13 14 15 16 17 18 19 20 21 22 23 24 25 26 27 28 29 30 31 32 33 34 35 36 37 38 39 40 41 42 43 44 45 46 47 48 49 50 51 52 53 54 55 56

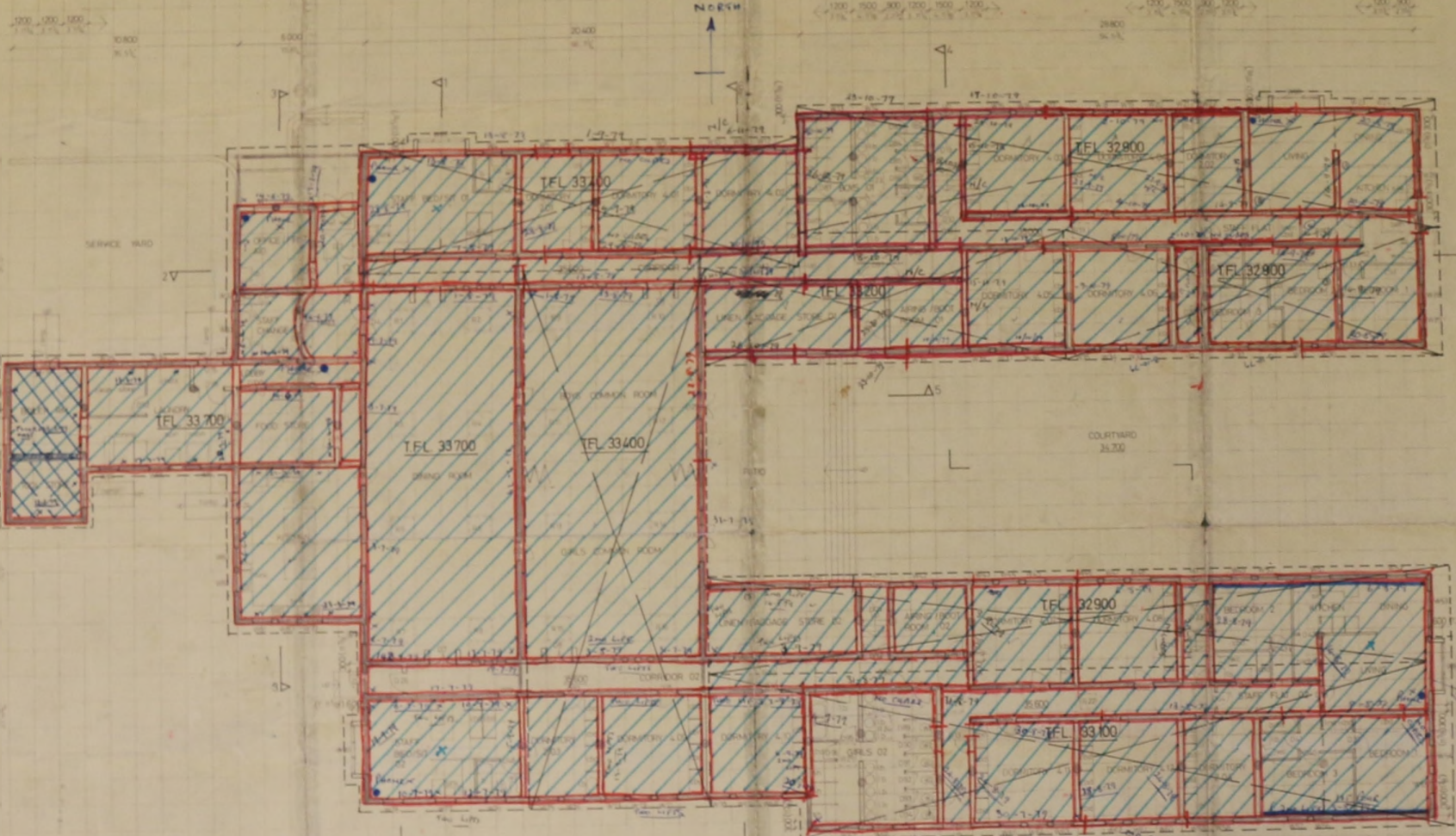

ALL DIMENSIONS TO BE CHECKED ON THE DRAWING TO CORRESPOND WITH THE ORIGINAL OR MATERIALS.
 FOUNDATION DIMENSIONS TO BE USED IN PREPARATION OF FOUNDATION DRAWINGS.
 X Pile
 6 Total in Hostel
 +1 in Staff Room (Center)

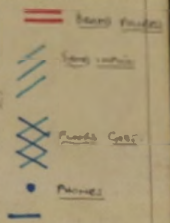

NB THIS DRAWING TO BE USED FOR FOUNDATIONS ONLY

KEY
 STRIP FOOTING
 406 HELIX PILES

JAMES W CREASY
 ARCHITECT
 1 HINT STREET GODALMING
 SURREY TELEPHONE 23700

SCHOOL HOSTEL
 PORT STANLEY
 FOR T.I.C. PROJ 178

GROUND FLOOR
 PLAN
 FOUNDATIONS

1:500 AUG 78 JWC
 JWC / 172 / S1

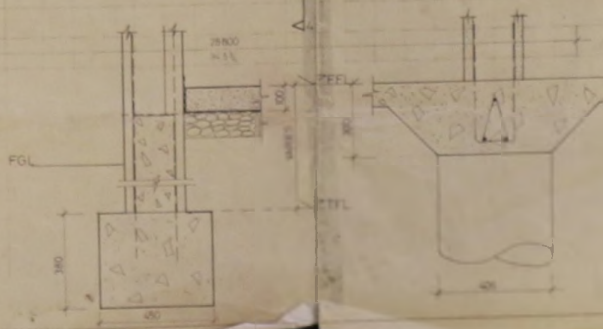



NOTES
 1. PROPOSED AREA IS SUBJECT TO THE ACTS AND REGULATIONS OF THE GOVERNMENT OF THE WEST INDIES.
 2. ALL DIMENSIONS ARE IN METERS.
 3. ALL DIMENSIONS ARE TO FACE UNLESS OTHERWISE SPECIFIED.
 4. ALL DIMENSIONS ARE TO FACE UNLESS OTHERWISE SPECIFIED.
 5. ALL DIMENSIONS ARE TO FACE UNLESS OTHERWISE SPECIFIED.
 6. ALL DIMENSIONS ARE TO FACE UNLESS OTHERWISE SPECIFIED.
 7. ALL DIMENSIONS ARE TO FACE UNLESS OTHERWISE SPECIFIED.
 8. ALL DIMENSIONS ARE TO FACE UNLESS OTHERWISE SPECIFIED.
 9. ALL DIMENSIONS ARE TO FACE UNLESS OTHERWISE SPECIFIED.
 10. ALL DIMENSIONS ARE TO FACE UNLESS OTHERWISE SPECIFIED.

JAMES W. CREASY
 ARCHITECT
 1, KING STREET, COORAYARA,
 S.W.I.
 TELEPHONE 231000

SCHOOL HOSTEL
PORT STANLEY
FOR ICI/FI PROJ 172

SITE LAYOUT

172/2
 172/2
 172/2

JWC 172/2

ALL DIMENSIONS TO BE CHECKED ON
 THE FIELD BY COMMENCEMENT OF
 WORK OR CHECKING OF MATERIALS
 FIGURED DIMENSIONS TO BE USED IN
 PREFERENCE TO SCALED DIMENSIONS

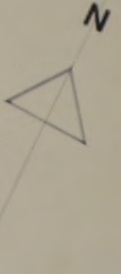
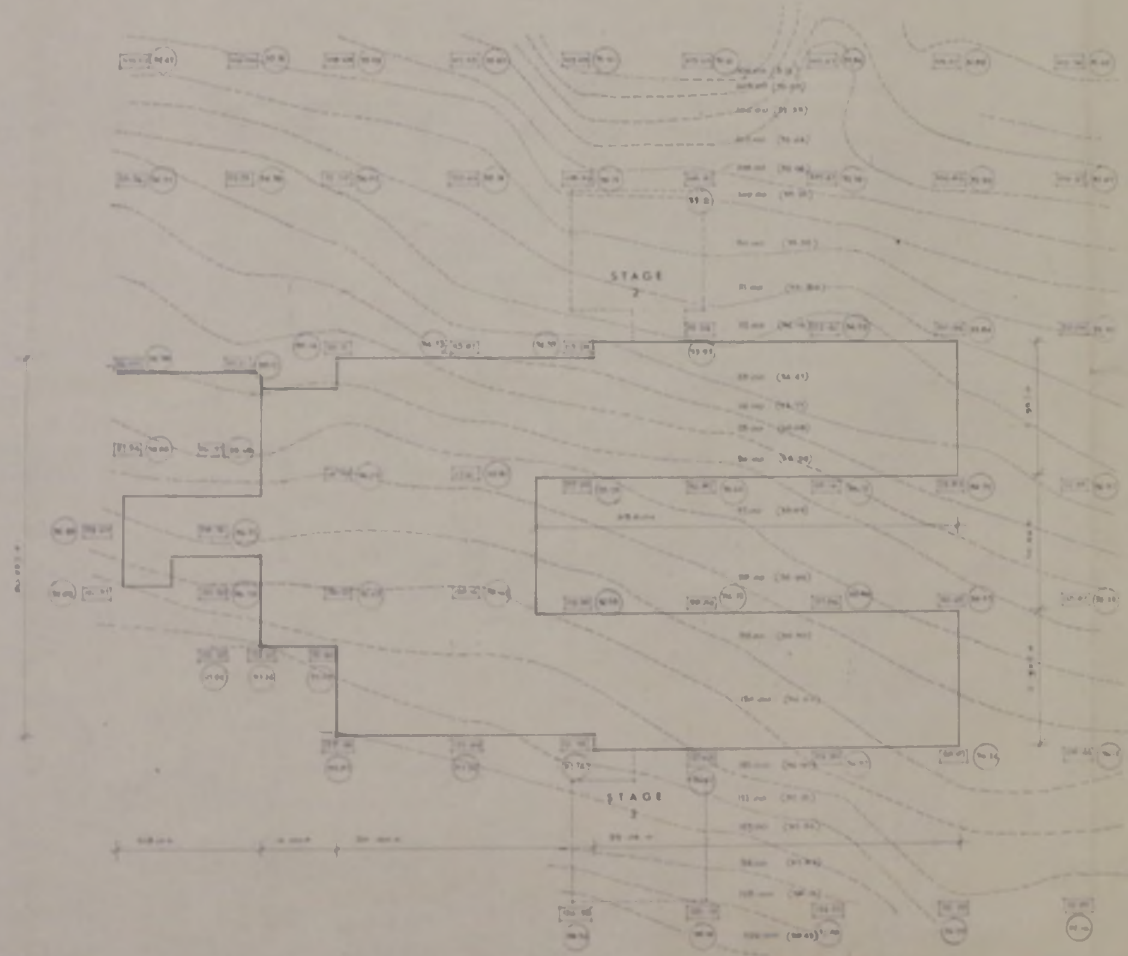

PRELIMINARY DRAWING ONLY
 SUBJECT TO APPROVAL

JAMES W. CREASY
 ARCHITECT
 1 MOYNT STREET GODALMING
 SURREY TELEPHONE 23700

SCHOOL HOSTEL
 PORT STANLEY
 F.I.

SITE SURVEY
 1:200
 25th JULY 78 JWC
 JWC 172/3 A

NOTES
 THIS SURVEY WAS MADE BY THE SURVEYOR USING THE
 BY MEANS OF A TOTAL STATION & DISTANCE MEASUREMENTS
 ALL DIMENSIONS TO BE CHECKED ON THE FIELD
 ALL DIMENSIONS TO BE CHECKED ON THE FIELD
 ALL DIMENSIONS TO BE CHECKED ON THE FIELD

CORD

ALL DIMENSIONS TO BE CHECKED ON SITE PRIOR TO COMMENCEMENT OF WORK OR ORDERING OF MATERIALS.
FIGURED DIMENSIONS TO BE USED IN PREFERENCE TO SCALED DIMENSIONS.

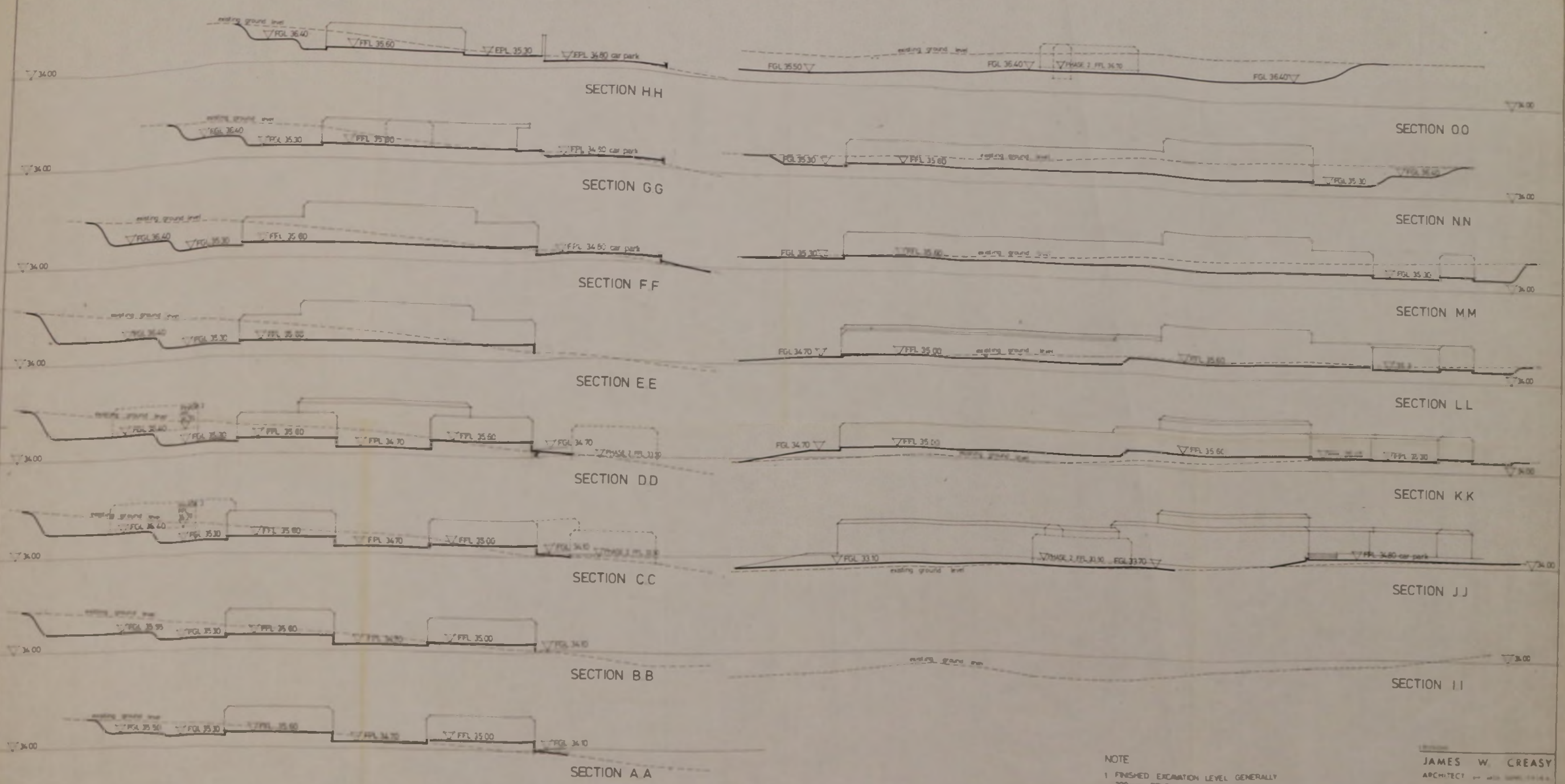

NOTE
1 FINISHED EXCAVATION LEVEL GENERALLY 200mm BELOW FFL
2 PHASE 2 EXCAVATIONS TO BE UNDERTAKEN NOW

JAMES W CREASY
ARCHITECT
1 HUNT STREET GODALMING
SURREY TELEPHONE 73700

SCHOOL HOSTEL
PORT STANLEY
FOR ITC. FI. PROJ. 172/04

SITE SECTIONS

1:200
JWC 172/04

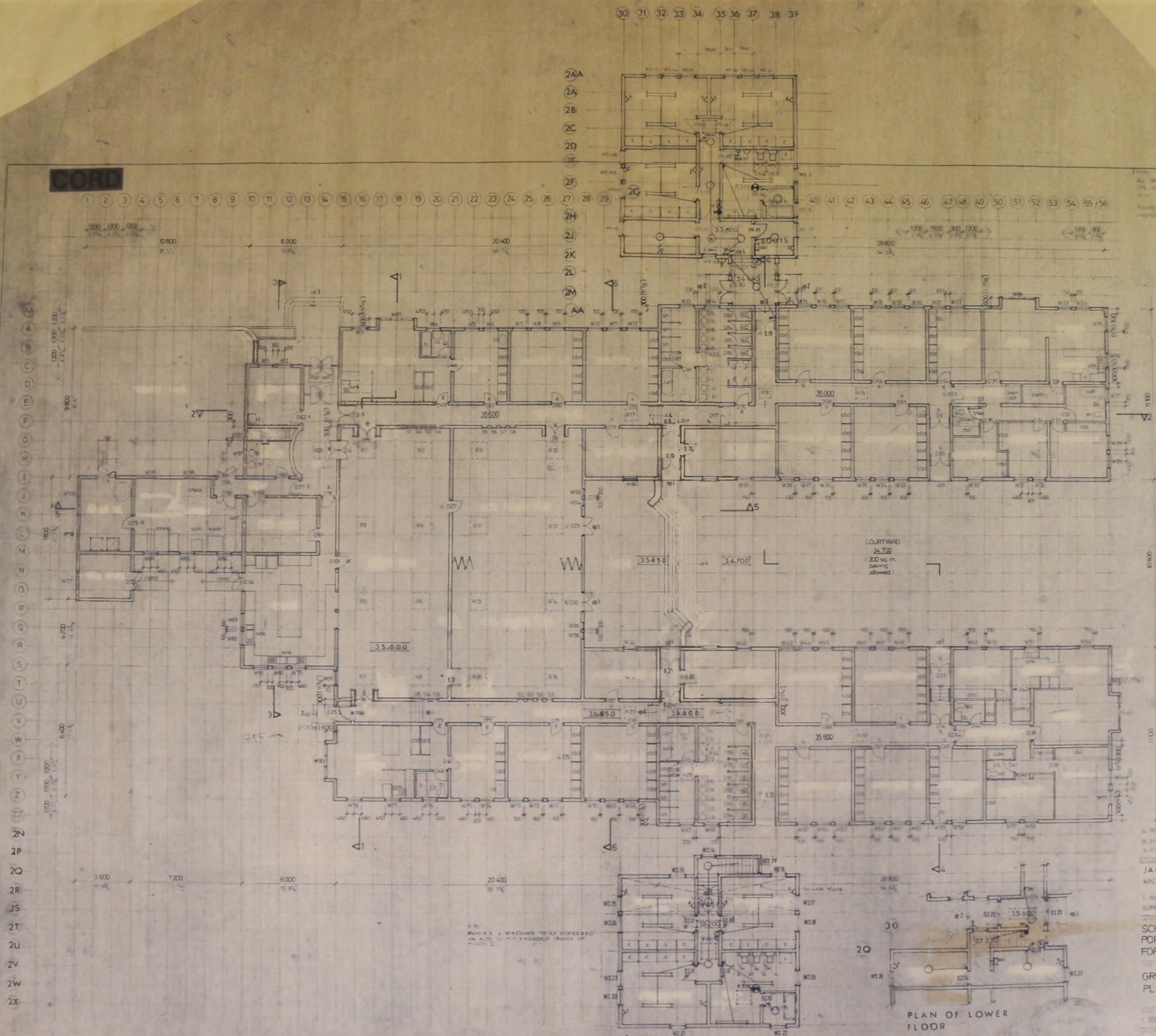

ALL DIMENSIONS TO BE CHECKED ON SITE AND TO CORRECTLY REFLECT THE ACTUAL CONSTRUCTION OF THE BUILDING. THE ARCHITECT IS NOT RESPONSIBLE FOR ANY DAMAGE TO THE BUILDING OR TO THE PERSONS OR PROPERTY THEREIN.

1. THE ARCHITECT HAS BEEN ADVISED THAT THE SITE IS A LEVEL ONE (1) METER ABOVE SEA LEVEL. THE ARCHITECT HAS ASSUMED THAT THE SITE IS A LEVEL ONE (1) METER ABOVE SEA LEVEL. THE ARCHITECT HAS ASSUMED THAT THE SITE IS A LEVEL ONE (1) METER ABOVE SEA LEVEL. THE ARCHITECT HAS ASSUMED THAT THE SITE IS A LEVEL ONE (1) METER ABOVE SEA LEVEL.

JAMES W CREASY
ARCHITECT
1 MAIN STREET GOUGHING
SURREY TELEPHONE 22070

SCHOOL HOSTEL
PORT STANLEY
FOR I.T.C. F.I. PROJ 178

GROUND FLOOR
PLAN

1:50 1/8" = 1'-0"

JWC/172/5/P

CORD

NOTES
ALL DIMENSIONS TO BE CHECKED ON SITE PRIOR TO COMMENCEMENT OF WORK OR ORDERING OF MATERIALS.
FIXTURES, FINISHES, TO BE USED AS APPROVED BY ARCHITECT.

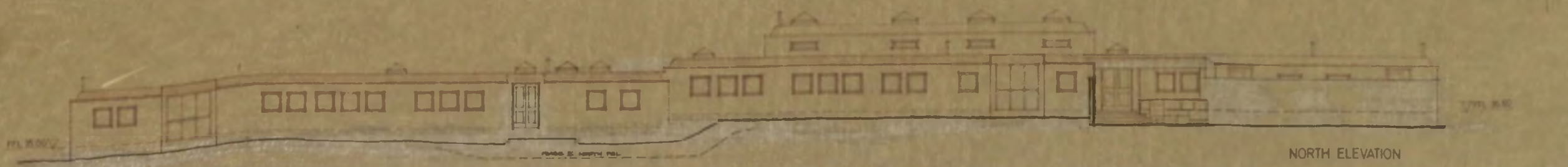

NORTH ELEVATION



EAST ELEVATION

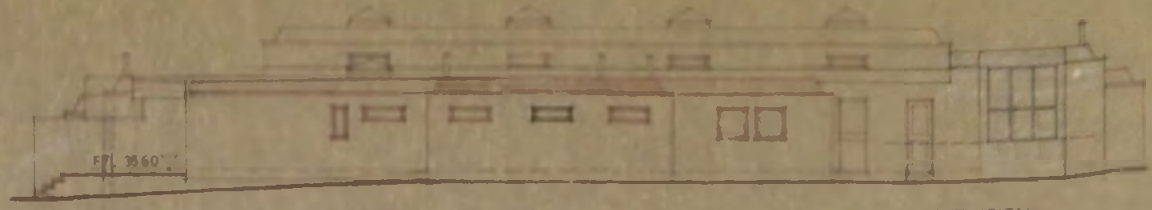

WEST ELEVATION

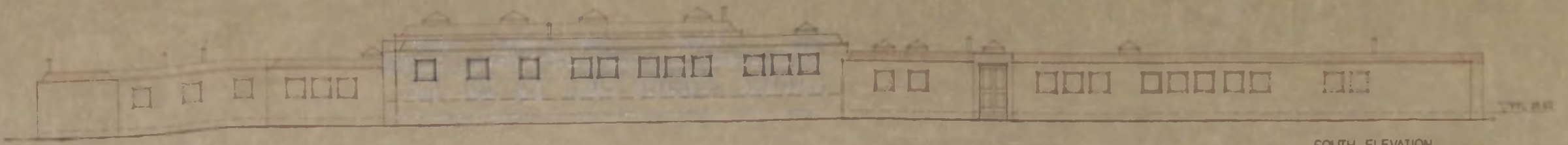

SOUTH ELEVATION

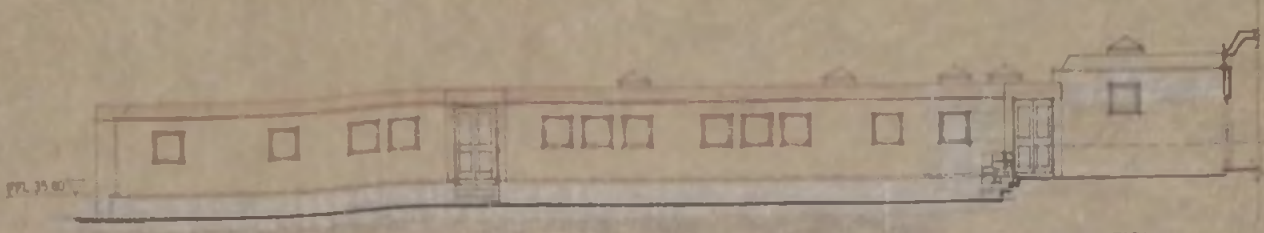

COURT YARD NORTH ELEVATION

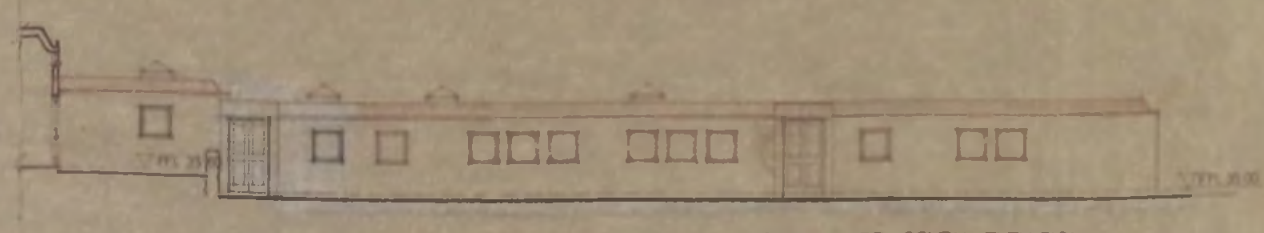

COURT YARD SOUTH ELEVATION

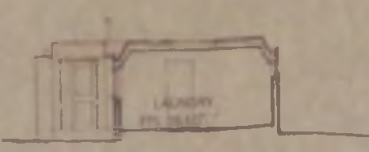

TOOL ROOM EAST ELEVATION

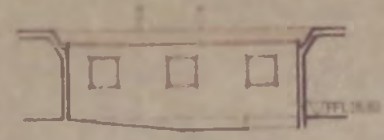

LAUNDRY SOUTH ELEVATION



OFFICE STAFF CHANGE WEST ELEVATION KITCHEN

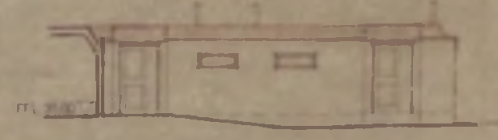

SERVICE YARD NORTH ELEVATION

NOTES

- WINDOWS: [illegible]
- FFL: [illegible]
- STONE WORK: [illegible]
- WALLS: [illegible]
- ROOF: [illegible]

24 APR 1978
[Signature]

JAMES W. CREASY
ARCHITECT
1 AUNT STREET GODALMING
SURREY TELEPHONE 27700

SCHOOL HOSTEL
PORT STANLEY
FI

ELEVATIONS

100 29 AUG 78 1 M
JWC/172/06/15

CORD

ALL DIMENSIONS TO BE CHECKED ON SITE PRIOR TO COMMENCEMENT OF WORK OR OTHERWISE AS NECESSARY TO BE USED AS A REFERENCE TO SCALE DRAWINGS

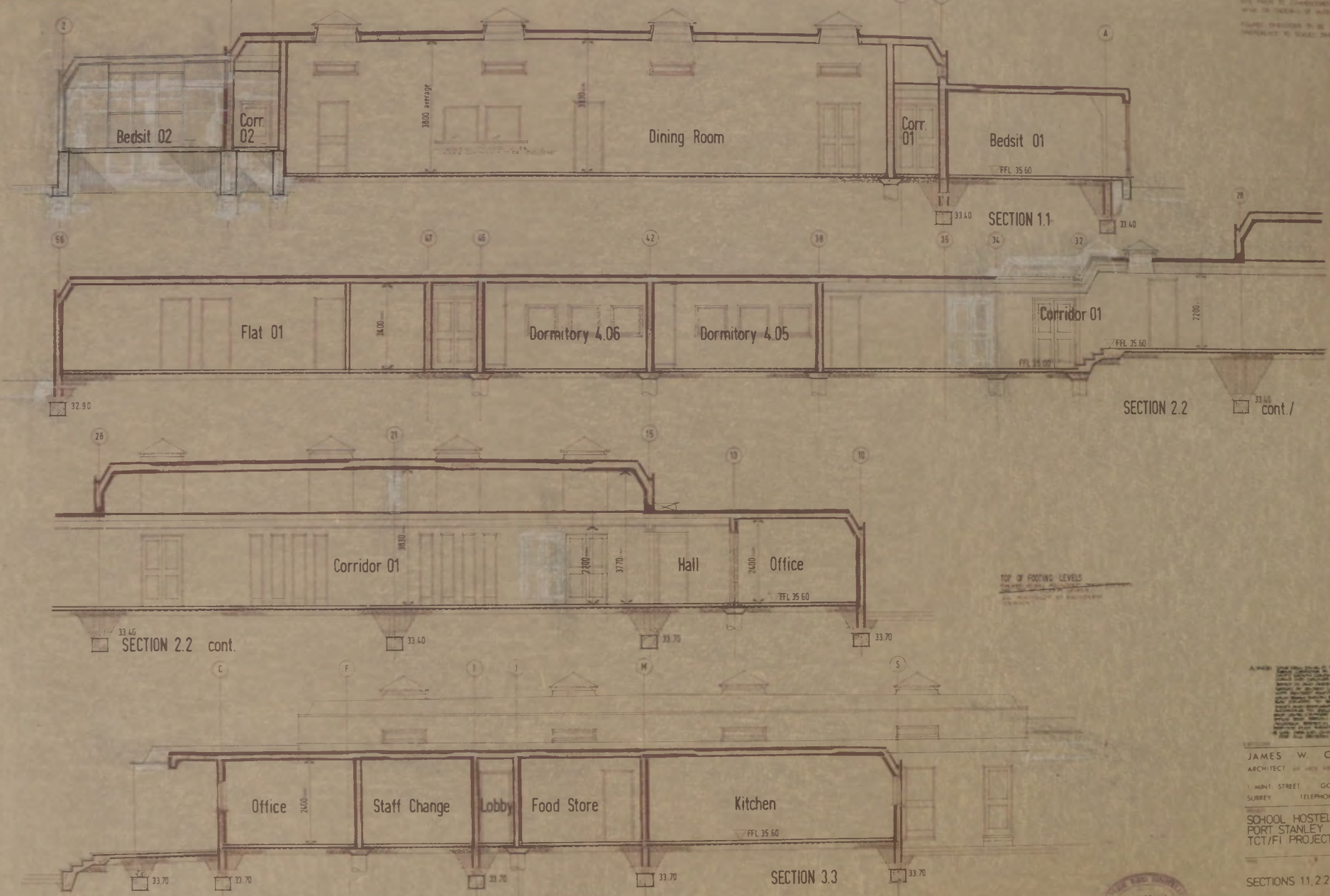

TOP OF FOOTING LEVELS
AS PER FOUNDATION DRAWINGS

NOTE: ALL DIMENSIONS TO BE CHECKED ON SITE PRIOR TO COMMENCEMENT OF WORK OR OTHERWISE AS NECESSARY TO BE USED AS A REFERENCE TO SCALE DRAWINGS

JAMES W. CREASY
ARCHITECT
1 HUNT STREET GODALMING
SURREY TELEPHONE 23700

SCHOOL HOSTEL
PORT STANLEY
TCT/FI PROJECT 78

SECTIONS 11, 2.2 & 3.3

APR 24 1978
J.W. Creasy
S.K. White

1:50
JWC/172/07A

CORD

ALL DIMENSIONS TO BE CHECKED ON SITE AND TO BE CORRECTED TO REFLECT THE ACTUAL CONSTRUCTION. THE ARCHITECT IS NOT RESPONSIBLE FOR ANY ERRORS OR OMISSIONS IN THE DRAWINGS OR FOR ANY CONSEQUENCES THEREOF.

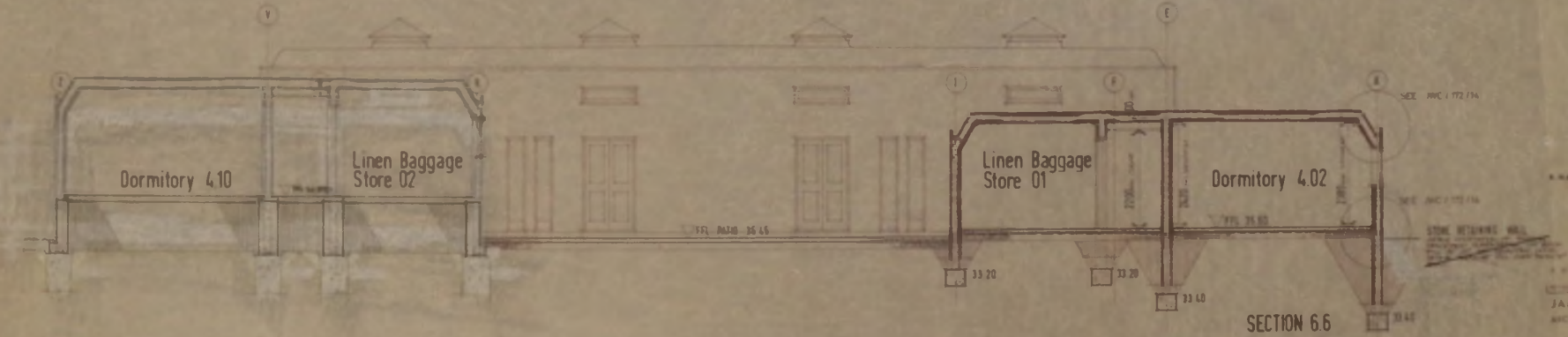

EXPLANATORY NOTES:
 1. THE ARCHITECT IS NOT RESPONSIBLE FOR THE CONSTRUCTION OF THE BUILDING OR FOR ANY CONSEQUENCES THEREOF.
 2. THE ARCHITECT IS NOT RESPONSIBLE FOR THE CONSTRUCTION OF THE BUILDING OR FOR ANY CONSEQUENCES THEREOF.
 3. THE ARCHITECT IS NOT RESPONSIBLE FOR THE CONSTRUCTION OF THE BUILDING OR FOR ANY CONSEQUENCES THEREOF.
 4. THE ARCHITECT IS NOT RESPONSIBLE FOR THE CONSTRUCTION OF THE BUILDING OR FOR ANY CONSEQUENCES THEREOF.

GENERAL NOTES:
 1. THE ARCHITECT IS NOT RESPONSIBLE FOR THE CONSTRUCTION OF THE BUILDING OR FOR ANY CONSEQUENCES THEREOF.
 2. THE ARCHITECT IS NOT RESPONSIBLE FOR THE CONSTRUCTION OF THE BUILDING OR FOR ANY CONSEQUENCES THEREOF.
 3. THE ARCHITECT IS NOT RESPONSIBLE FOR THE CONSTRUCTION OF THE BUILDING OR FOR ANY CONSEQUENCES THEREOF.
 4. THE ARCHITECT IS NOT RESPONSIBLE FOR THE CONSTRUCTION OF THE BUILDING OR FOR ANY CONSEQUENCES THEREOF.

TOP OF FOOTING LEVELS

Handwritten signatures and stamps

JAMES W. CREASY
 ARCHITECT
 7 HIND STREET GOOLBERRG
 SOUTH AUSTRALIA TELEPHONE 23700

SCHOOL HOSTEL
 PORT STANLEY
 TCT/PI PROJECT 78

SECTIONS 4.4 5.5 & 6.6

JWC/172/08 B

CORD

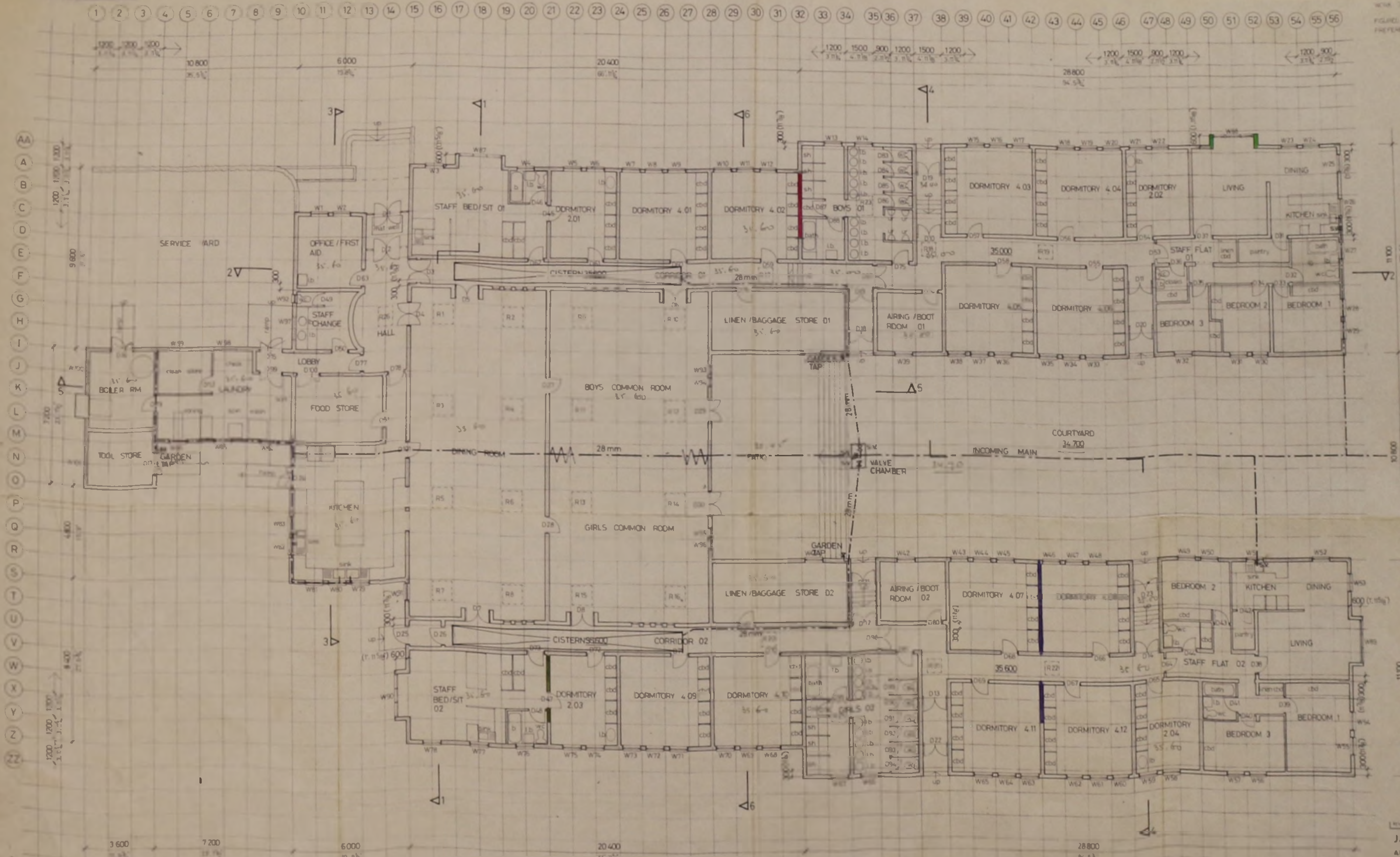

ALL DIMENSIONS TO BE CHECKED ON SITE PRIOR TO COMMENCEMENT OF WORK OR ORDERING OF MATERIALS.
FIGURE DIMENSIONS TO BE USED IN PREFERENCE TO SCALE DIMENSIONS.

NOTE
MAINS SUPPLY ONLY SHOWN
REMAINDER OF PLUMBING LAYOUT DEPENDANT ON FINAL CENTRAL HEATING DESIGN

- KEY**
- MAINS SUPPLY
 - COLD WATER SUPPLY
 - HOT WATER SUPPLY
 - CENTRAL HEATING FLOW
 - CENTRAL HEATING RETURN
 - VALVE
 - Xgv GATE VALVE
 - Xsc STOP COCK

JAMES W CREASY
ARCHITECT
1 MINT STREET, GODALMING, SURREY, TELEPHONE 23700
SCHOOL HOSTEL
PORT STANLEY
FOR I.T.C. F.I. PROJ 178
PLUMBING LAYOUT

1:100 AUG 78 T.H.
JWC / 172 / 10

CORD

ALL DIMENSIONS TO BE CHECKED
 AND CORRECTED IN CASE OF
 DISCREPANCY IN THE
 FIELD DRAWINGS IN ALL CASES
 THE DRAWING SHALL PREVAIL

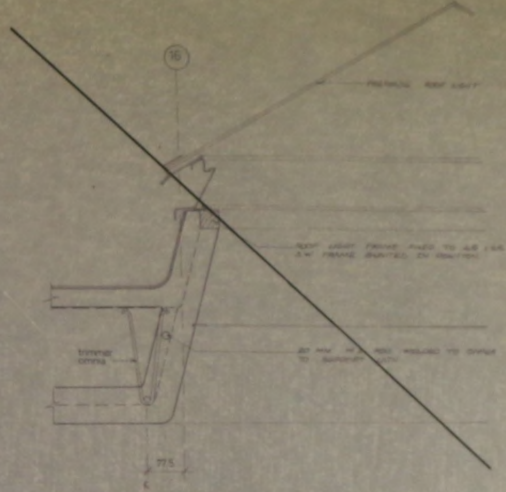
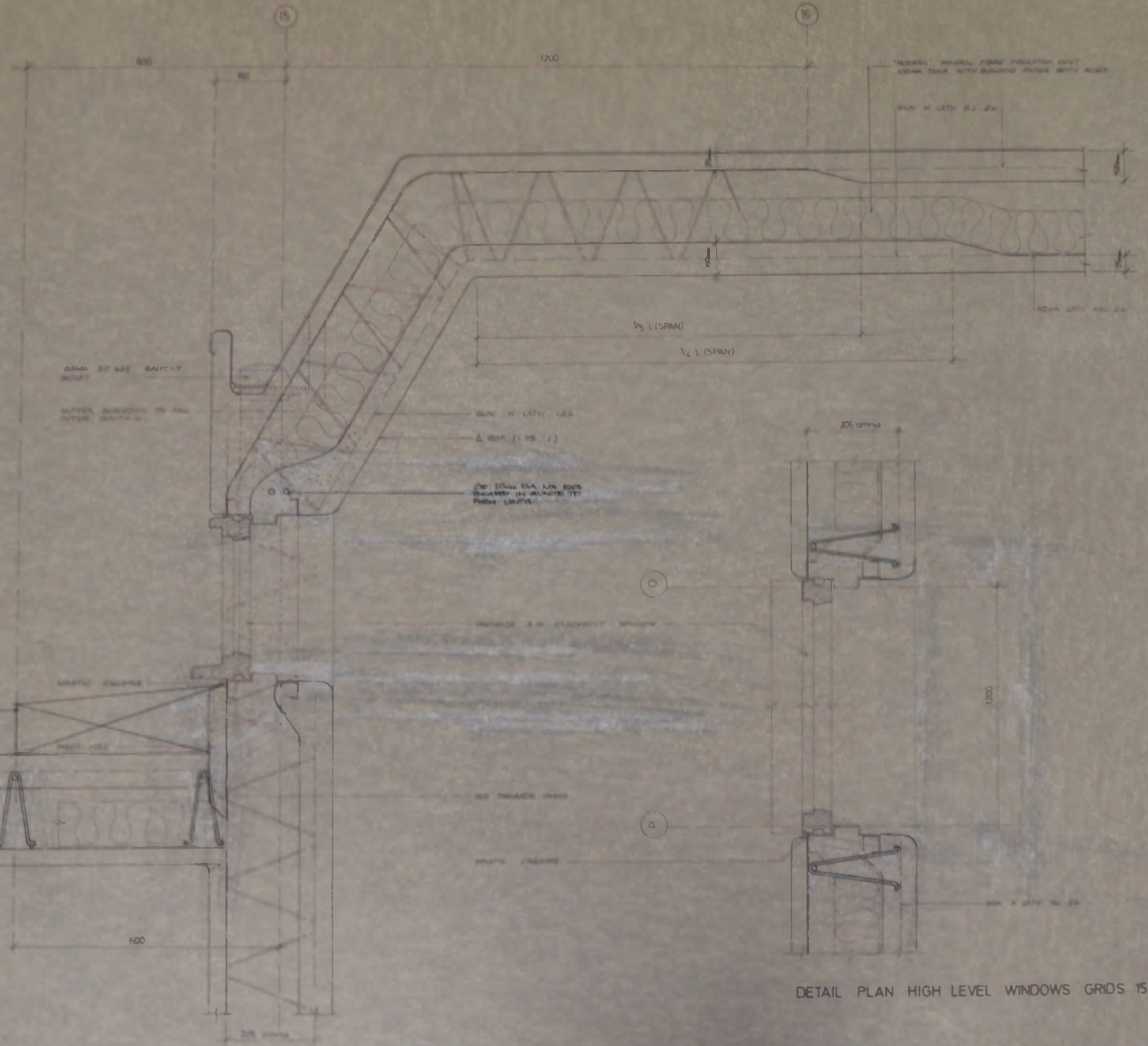

DETAIL AT ROOF LIGHT
 GRIDS G-F K-L O-P S-T
 SUPPRESSED
 SEE DRG NO JWC/172/12B

- NOTE
1. STRUCTURE TO BE CHECKED
 AGAINST ALL APPLIED LOADS
 AND STRENGTH
 2. SHALL BE CHECKED TO BE
 WITH ALL APPLIED LOADS
 AND STRENGTH
 3. THIS DRAWING IS TO BE
 CHECKED TO BE WITH ALL
 APPLIED LOADS AND STRENGTH
 4. THIS DRAWING IS TO BE
 CHECKED TO BE WITH ALL
 APPLIED LOADS AND STRENGTH

DATE: 24/8/78
 DRAWN BY: JWC
 CHECKED BY: JWC
 APPROVED BY: JWC

JAMES W. CREASY
 ARCHITECT
 1 HUNT STREET, GODALMING
 SURREY, TELEPHONE 22710
 SCHOOL HOSTEL
 PORT STANLEY
 FOR THE E.I. PROJ 178
 ROOF DETAILS
 HIGH VOLUME
 SHEET 2



DETAIL PLAN HIGH LEVEL WINDOWS GRIDS 15, 21, E-V

Handwritten signature and date

CORD

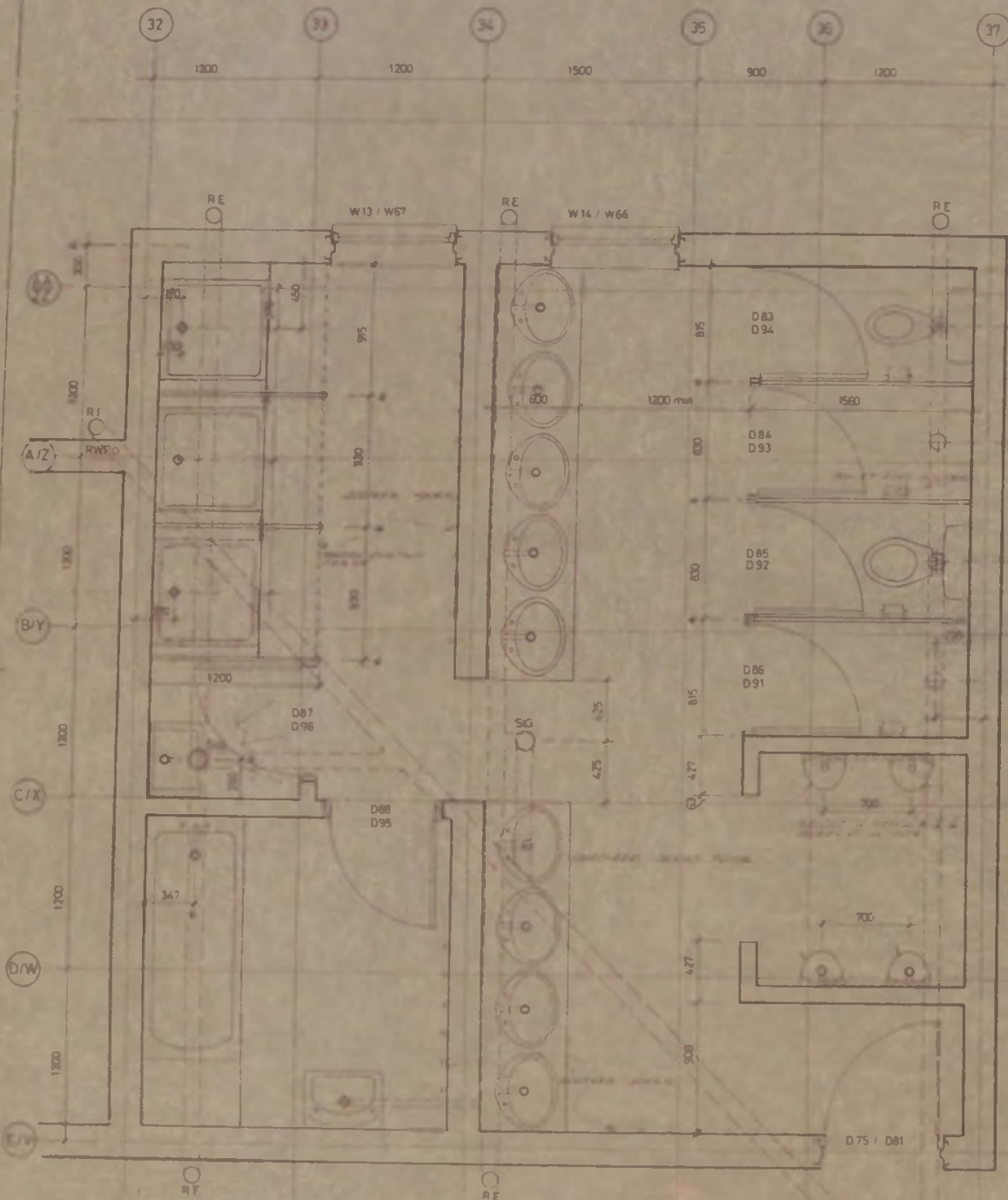

PLAN BOYS SANITARY BLOCK 01
 PLAN GIRLS SANITARY BLOCK 02 HANDED • INSERT PLAN OPPOSITE

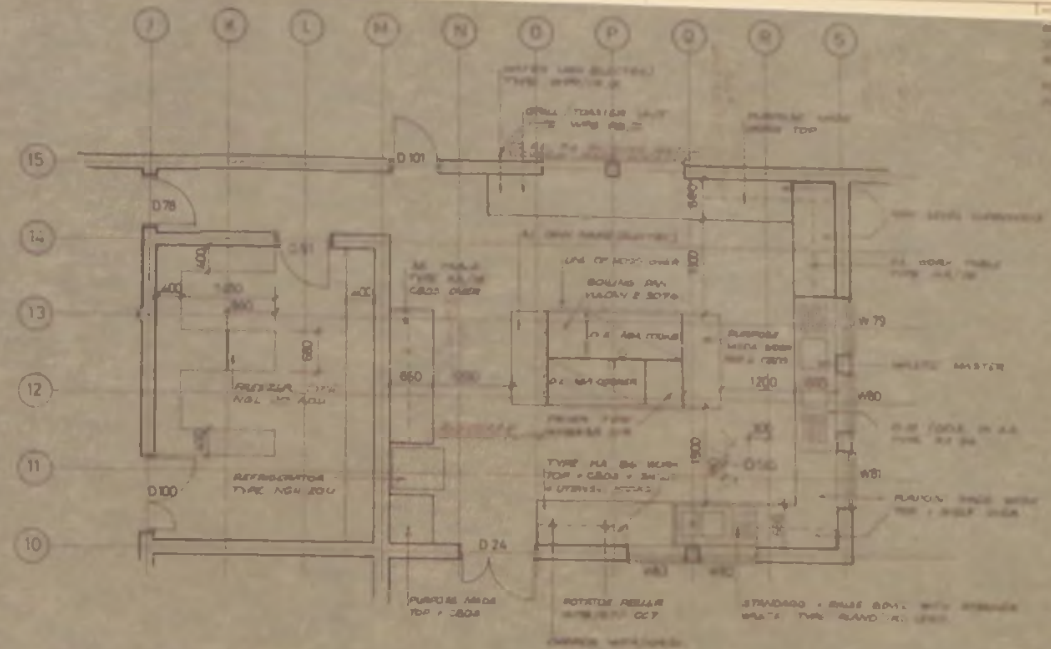

PLAN KITCHEN + FOOD STORE

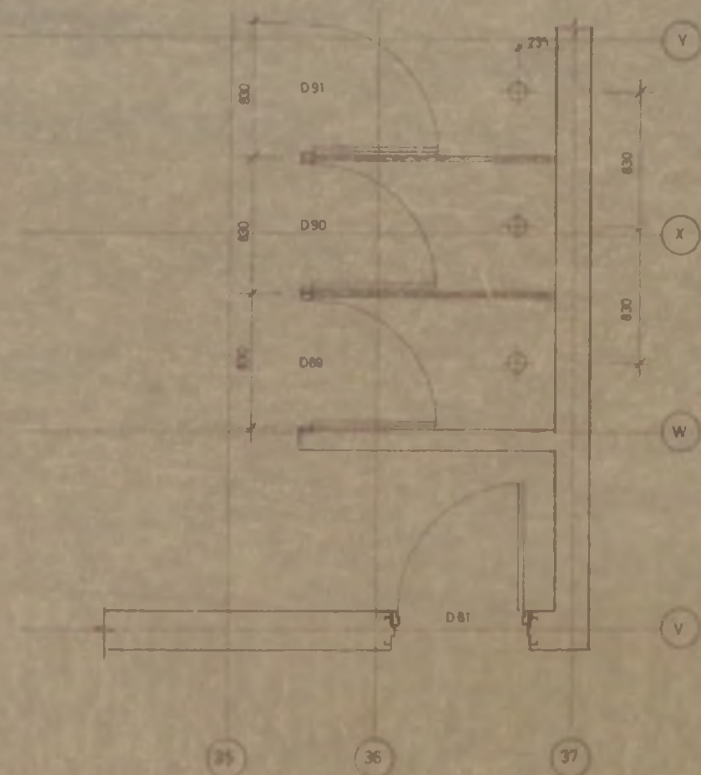

INSERT PLAN GIRLS SANITARY BLOCK 02

ALL DIMENSIONS IN METERS UNLESS OTHERWISE SPECIFIED
 DIMENSIONS TO FACE UNLESS OTHERWISE SPECIFIED
 FINISHES TO BE SHOWN IN NOTES TO SCALE DRAWINGS

JAMES W. CREASY
 ARCHITECT
 1 MOUNT STREET COOMERANG
 BURBEE TELEPHONE 23700

SCHOOL HOSTEL
 PORT STANLEY
 FOR TTC FI. PROJ 1/78

SANITARY BLOCKS •
 KITCHEN DETAIL
 PLANS

JWC 172/15/A

24 APR 1979
 CLASS
J. Brodie

CORD

15 16 17 18 19 20 21 22 23 24 25 26 27 28

E
F
G
H
I
J
K
L
M
N
O
P
Q
R
S
T
U
V

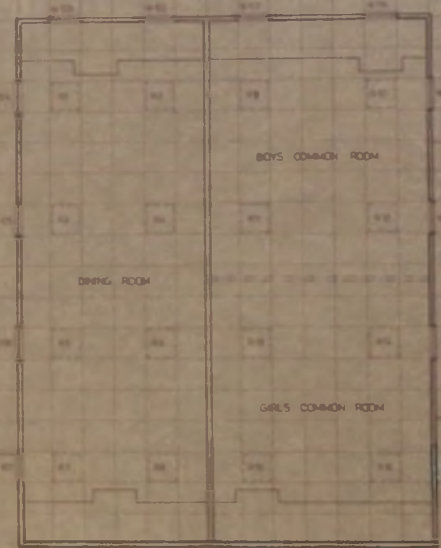

ALL DIMENSIONS TO BE CHECKED BY THE ARCHITECT IN CONNECTION WITH THE WORK ON SITE. DIMENSIONS OF MATERIALS TO BE USED TO BE CHECKED IN PREPARATION OF BIDDING DOCUMENTS.

A. J. CREASY ARCHITECTS
JAMES W. CREASY
ARCHITECT
1 HUNT STREET, GODALMING
SURREY TELEPHONE 23700

SCHOOL HOSTEL
PORT STANLEY
FOR TTC FI PROJ V/78

UPPER VOLUME PLAN



J. Creasy
W. McNeenan

Scale: 1:100
Date: 24 APR 1978
JWC 172/16A

ITEM	DESCRIPTION	UNIT	QTY	UNIT PRICE	TOTAL	START DATE	FINISH DATE	REMARKS
FLOORS
WALLS
CEILING
DOORS
WINDOWS
STAIRS
ROOFING
PAINTING
GLAZING
MECHANICAL
ELECTRICAL
PLUMBING
IRONING
PAVING
LANDSCAPING
CONCRETE
BRICKWORK
ROOFING
MECHANICAL
ELECTRICAL
PLUMBING
IRONING
PAVING
LANDSCAPING
CONCRETE
BRICKWORK

SCHEDULE of FINISHES (stage I and stage II)

ITEM	DESCRIPTION	UNIT	QTY	UNIT PRICE	TOTAL	START DATE	FINISH DATE	REMARKS
FLOORS
WALLS
CEILING
DOORS
WINDOWS
STAIRS
ROOFING
PAINTING
GLAZING
MECHANICAL
ELECTRICAL
PLUMBING
IRONING
PAVING
LANDSCAPING
CONCRETE
BRICKWORK

SCHEDULE of COLOURS (stage I and stage II)

JAMES W. CREASY
 ARCHITECT
 1 SAINT STREET, GODALMING
 SURREY, TELEPHONE 23750
 SCHOOL HOSTEL
 PORT STANLEY
 FOR TTC PL 172/118

FINISHING SCHEDULE
 172/118

DORMITORY WARDROBE DETAILS INDICATING TYPICAL DETAILS FOR ALL WARDROBES

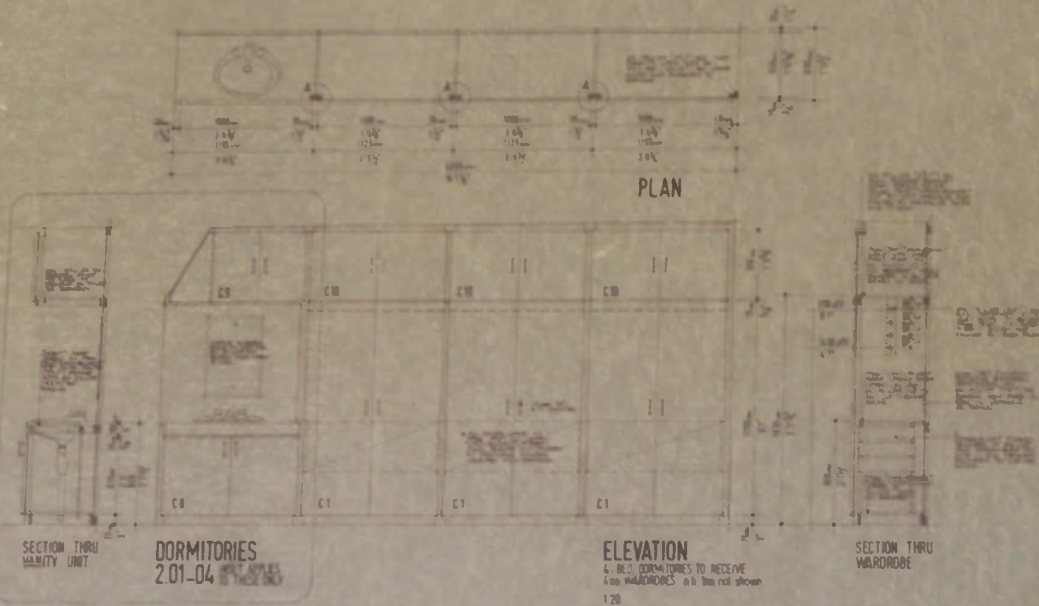

SECTION THRU DORMITORY UNIT

DORMITORIES 2.01-04

ELEVATION 4-BED DORMITORIES TO RECEIVE 4-DOOR WARDROBES IN 6-BED ROOMS (SEE PLAN SHEET 120)

SECTION THRU WARDROBE

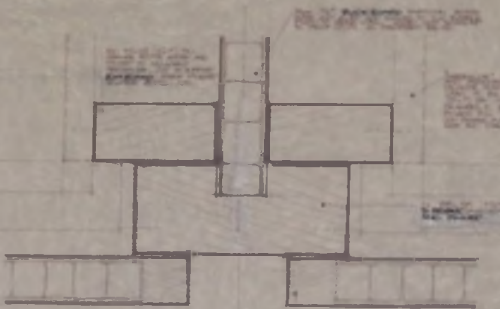

PLAN DETAIL A Full Size

CUPBOARD FRONT SCHEDULE

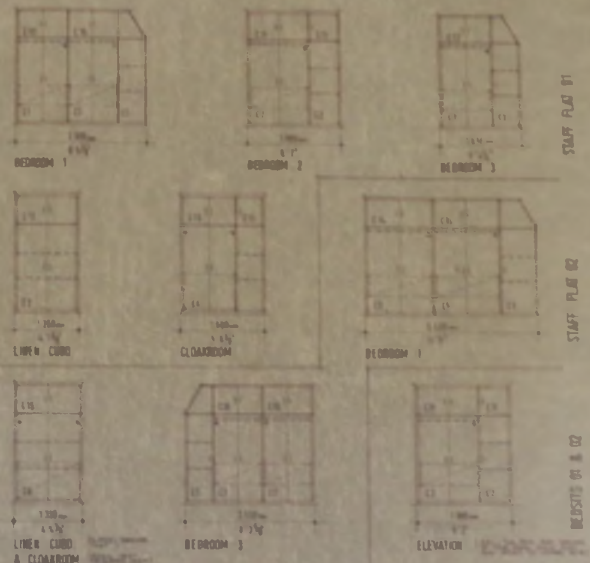

NO Wardrobe for BEDROOM 2, S Flat 02 is to be as BEDROOM 1, S Flat 01

DETAILS OF CUPBOARD DOOR AND IRONMONGERY SCHEDULES

CUPBOARD DOOR AND IRONMONGERY SCHEDULES

Door type	Size	No. off
C1	1700 x 1440	170
C2	1700 x 900	170
C3	1700 x 1350	170
C4	1700 x 1350	170
C5	1700 x 650	170
C6	1700 x 650	170
C7	1700 x 650	170
C8	1700 x 650	170
C9	1700 x 1350	170
C10	1700 x 1350	170
C11	1700 x 1350	170
C12	1700 x 1350	170
C13	1700 x 1350	170
C14	1700 x 1350	170
C15	1700 x 1350	170
C16	1700 x 1350	170
C17	1700 x 1350	170
C18	1700 x 1350	170
C19	1700 x 1350	170
C20	1700 x 1350	170
C21	1700 x 1350	170
C22	1700 x 1350	170
C23	1700 x 1350	170
C24	1700 x 1350	170
C25	1700 x 1350	170
C26	1700 x 1350	170
C27	1700 x 1350	170
C28	1700 x 1350	170
C29	1700 x 1350	170
C30	1700 x 1350	170
C31	1700 x 1350	170
C32	1700 x 1350	170
C33	1700 x 1350	170
C34	1700 x 1350	170
C35	1700 x 1350	170
C36	1700 x 1350	170
C37	1700 x 1350	170
C38	1700 x 1350	170
C39	1700 x 1350	170
C40	1700 x 1350	170
C41	1700 x 1350	170
C42	1700 x 1350	170
C43	1700 x 1350	170
C44	1700 x 1350	170
C45	1700 x 1350	170
C46	1700 x 1350	170
C47	1700 x 1350	170
C48	1700 x 1350	170
C49	1700 x 1350	170
C50	1700 x 1350	170
C51	1700 x 1350	170
C52	1700 x 1350	170
C53	1700 x 1350	170
C54	1700 x 1350	170
C55	1700 x 1350	170
C56	1700 x 1350	170
C57	1700 x 1350	170
C58	1700 x 1350	170
C59	1700 x 1350	170
C60	1700 x 1350	170
C61	1700 x 1350	170
C62	1700 x 1350	170
C63	1700 x 1350	170
C64	1700 x 1350	170
C65	1700 x 1350	170
C66	1700 x 1350	170
C67	1700 x 1350	170
C68	1700 x 1350	170
C69	1700 x 1350	170
C70	1700 x 1350	170
C71	1700 x 1350	170
C72	1700 x 1350	170
C73	1700 x 1350	170
C74	1700 x 1350	170
C75	1700 x 1350	170
C76	1700 x 1350	170
C77	1700 x 1350	170
C78	1700 x 1350	170
C79	1700 x 1350	170
C80	1700 x 1350	170
C81	1700 x 1350	170
C82	1700 x 1350	170
C83	1700 x 1350	170
C84	1700 x 1350	170
C85	1700 x 1350	170
C86	1700 x 1350	170
C87	1700 x 1350	170
C88	1700 x 1350	170
C89	1700 x 1350	170
C90	1700 x 1350	170
C91	1700 x 1350	170
C92	1700 x 1350	170
C93	1700 x 1350	170
C94	1700 x 1350	170
C95	1700 x 1350	170
C96	1700 x 1350	170
C97	1700 x 1350	170
C98	1700 x 1350	170
C99	1700 x 1350	170
C100	1700 x 1350	170

Notes and specifications for the cupboards, including material and finish details.

Fitting	Type	No. off
Door
Case
Panel
Top
Base

Additional notes and specifications for the fittings.

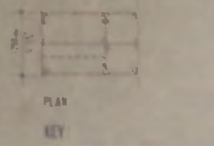

KEY

JAMES W. CREASY
ARCHITECT
1000 GARDEN STREET
SUITE 100
PORT STANLEY
TELEPHONE 22740

SCHOOL HOSTEL
PORT STANLEY
FOR THE PROJECTOR

WARDROBE AND
CUPBOARD DETAILS

Handwritten signature and date: 24 APR 79

JWC/172/22A

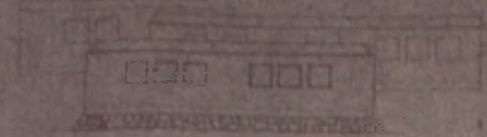

NORTH ELEVATION BOYS

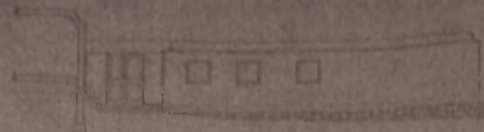

EAST ELEVATION BOYS

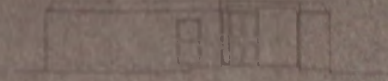

SOUTH ELEVATION BOYS

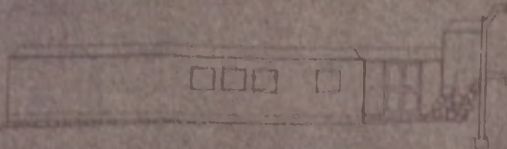

WEST ELEVATION BOYS

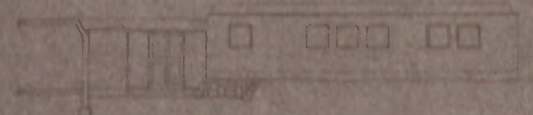

WEST ELEVATION GIRLS

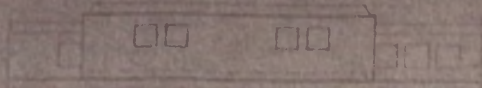

SOUTH ELEVATION GIRLS

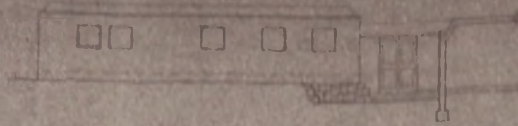

EAST ELEVATION GIRLS

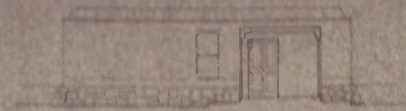

NORTH ELEVATION GIRLS

30 31 32 33 34 35 36 37 38 39 40
1000 1100 1200 1300 1400 1500 1600 1700 1800 1900 2000

30 31 32 33 34 35 36 37 38 39 40
1000 1100 1200 1300 1400 1500 1600 1700 1800

2AA
2A
2B
2C
2D
2E
2F
2G
2H
2I
2J
2K
2L
2M
2N
2O
2P
2Q
2R
2S
2T
2U
2V
2W
2X
2Y
2Z

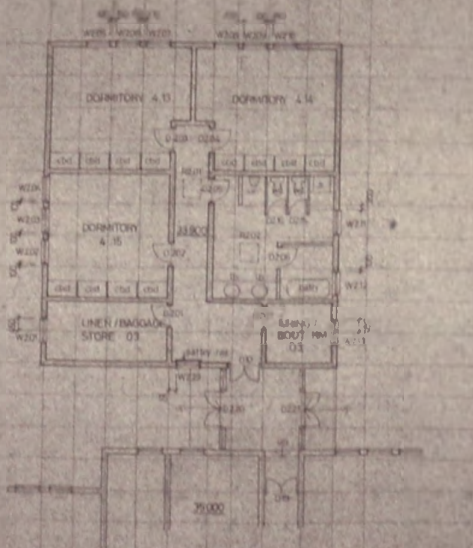

PLAN PHASE 2 BOYS

1
2
2Z
2Y
2X
2W
2V
2U
2T
2S
2R
2Q
2P
2O
2N
2M
2L
2K
2J
2I
2H
2G
2F
2E
2D
2C
2B
2A
2AA

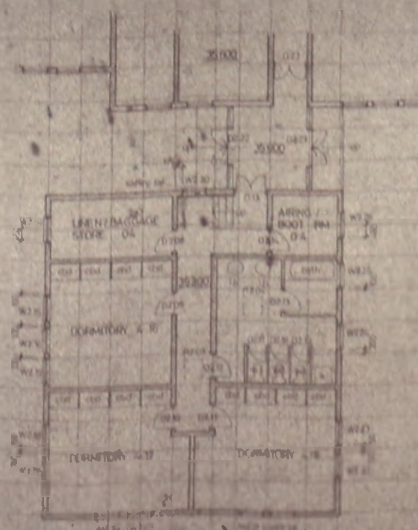

PLAN PHASE 2 GIRLS

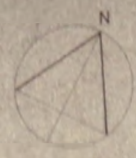

A 24/78
JAMES W. CREASY
ARCHITECT
1 ADRIAN STREET, DUNEDIN
TELEPHONE 2270

SCHOOL HOSTEL
PORT STANLEY
FOR TIC PI PROJ 1/78

PHASE 2 PLANS
- ELEVATIONS

CORD

NOTE
ALL DIMENSIONS TO BE CHECKED ON
SITE PRIOR TO COMMENCEMENT OF
WORK OR CREATING OF NOTICES.
FOUNDED DIMENSIONS TO BE USED IN
PREFERENCE TO SCALED DIMENSIONS

PHASE II SOUTH



SECTION ON GRID LINE 33

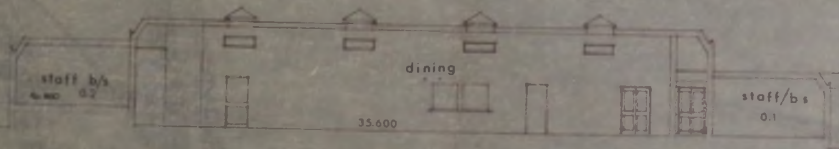

SECTION ON GRID LINE 18

PHASE II NORTH

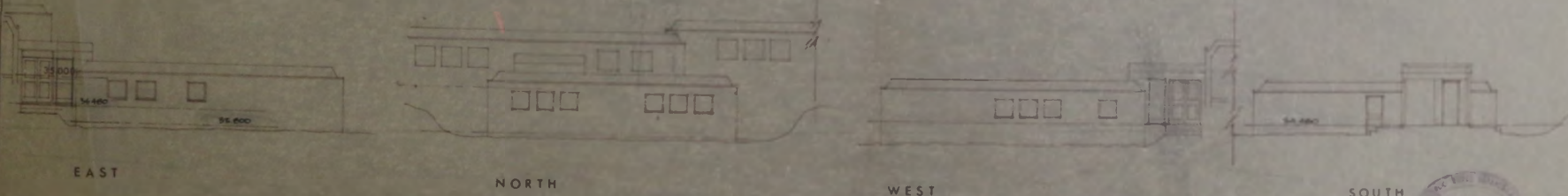

NOTE: THESE DIMENSIONS ARE TO BE CHECKED ON SITE PRIOR TO COMMENCEMENT OF WORK OR CREATING OF NOTICES.

JAMES W. CREASY
ARCHITECT 200 WINDY HILL RD
1 HUNT STREET, GOSWAMING
SURREY TELEPHONE 23700

SCHOOL HOSTEL
PORT STANLEY
FOR TTC #1 PROJ. 478

ELEVATIONS &
SECTIONS

1:100 SEPT 79 JWC

JWC/172/47A

Approved
[Signature]

CORD

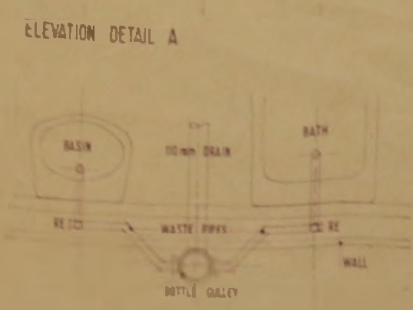
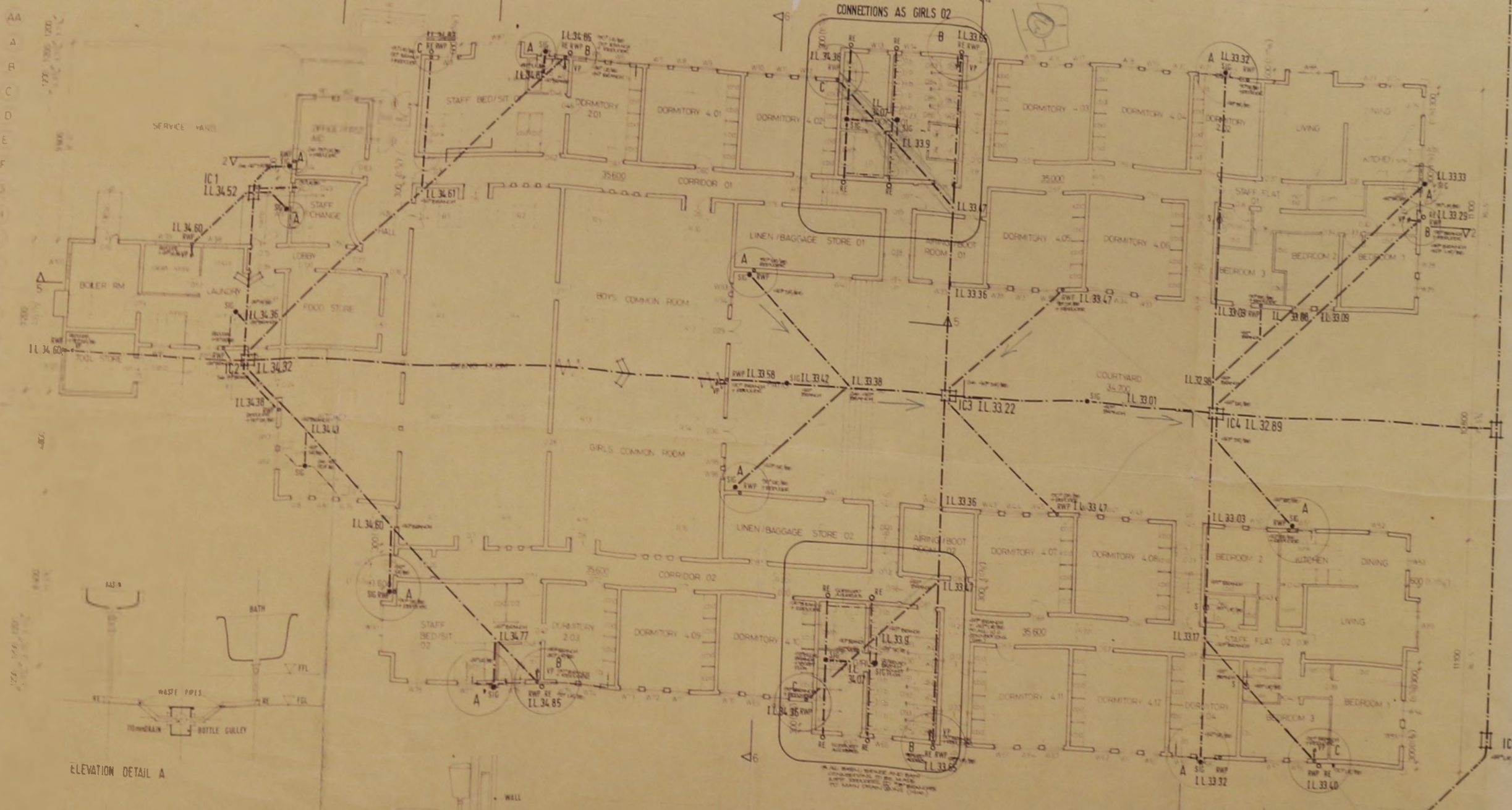
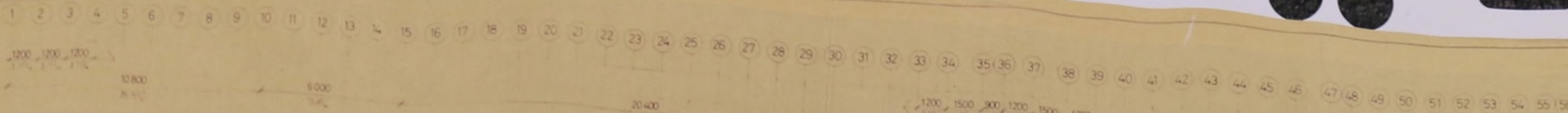

ELEVATION DETAIL A

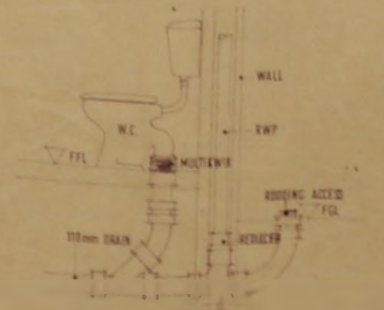

SECTION DETAIL B without wc

- KEY:
- IC EQUIPMENT CONNECTION TO MAIN DRAIN SYSTEM
 - RE SECTION PIPE
 - RWP 25mm UPVC RAINWATER PIPE
 - SIC 50mm UPVC SEWER INLET
 - S 100mm UPVC SEWER
 - IC7 50mm UPVC DRAIN
 - IC8 100mm UPVC DRAIN

NOTES

WORKMAN SHALL IN ALL DRAINS TO BE 1.40 REFER TO FOUNDATION DRAWING

THE SEWER PIPE CONNECTIONS SHALL BE MADE IN THE CORNER OF THE BUILDING AND NOT THROUGH THE WALLS OR ROOF.

JAMES W. CREASY
ARCHITECT
1 KING STREET, CODALMIND
SURREY
TELEPHONE 01870

SCHOOL HOSTEL
PORT STANLEY
FOR T.C.F.I. PROJ 172/110

DRAINAGE
PLAN
BUILDER'S DRAWING

1:100 AUG 78
JWC / 172 / 110

CORD

NOTE:
ALL DIMENSIONS TO BE CHECKED ON
SITE PRIOR TO COMMENCEMENT OF
WORK TO CHECKING OF MATERIALS.
FIGURE DIMENSIONS TO BE USED IN
PREFERENCE TO SCALED DIMENSIONS

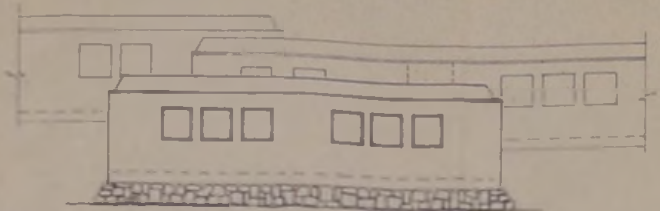

NORTH ELEVATION BOYS

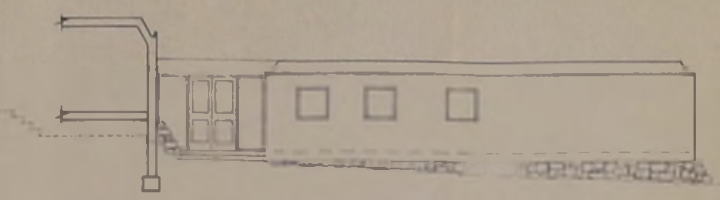

EAST ELEVATION BOYS



SOUTH ELEVATION BOYS

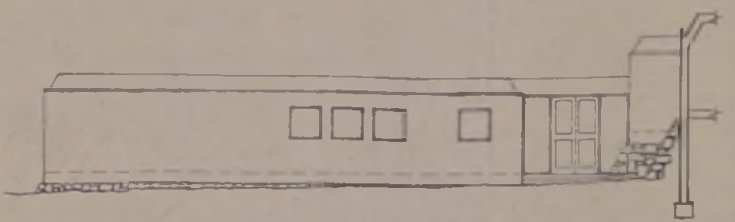

WEST ELEVATION BOYS

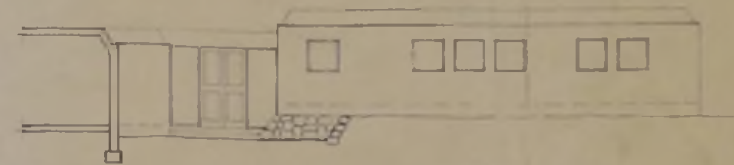

WEST ELEVATION GIRLS

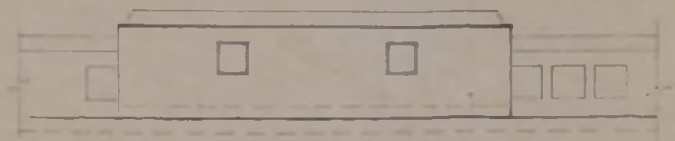

SOUTH ELEVATION GIRLS

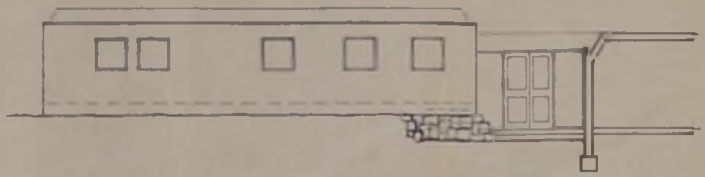

EAST ELEVATION GIRLS



NORTH ELEVATION GIRLS

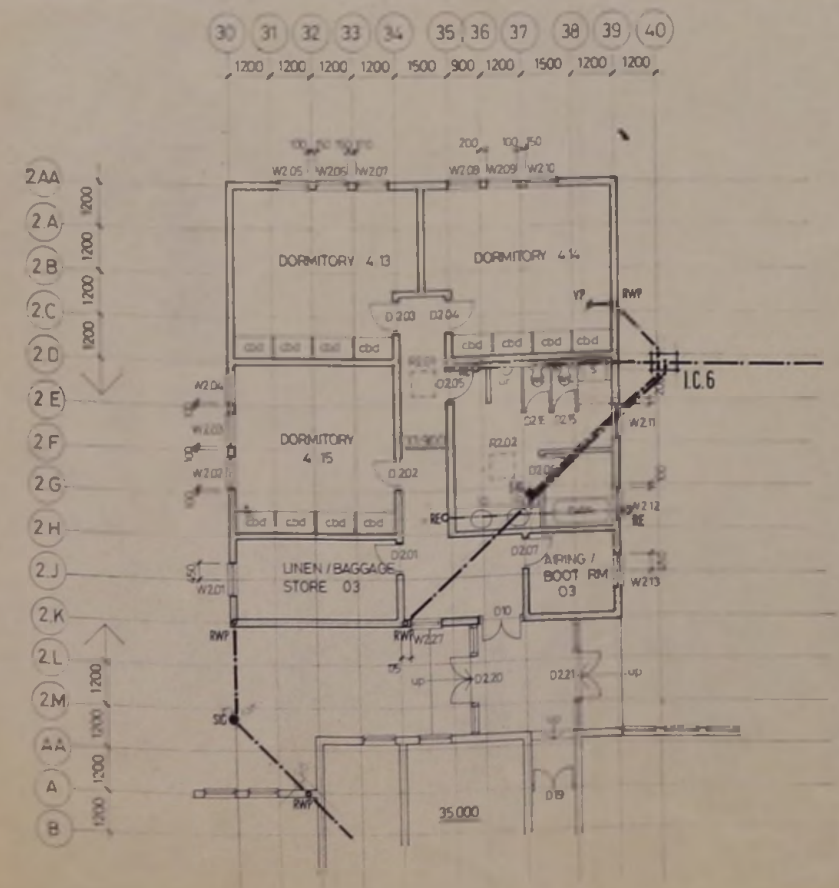

PLAN PHASE 2 BOYS

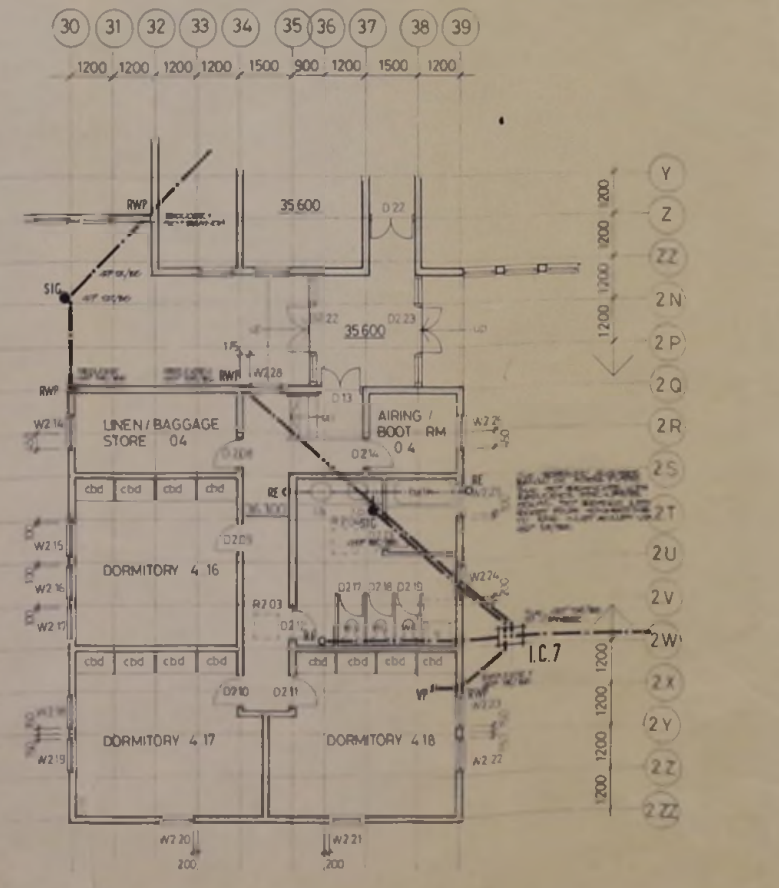

PLAN PHASE 2 GIRLS

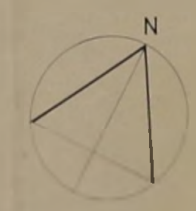

NOTE:

JAMES W. CREASY
ARCHITECT
1 MINT STREET GODALMING
SURREY TELEPHONE 23700

SCHOOL HOSTEL
PORT STANLEY
FOR I.T.C. F.I. PROJ. 1/78

PHASE 2 - PLANS
• ELEVATIONS
DRAINAGE - BUILDER'S DRAWING

SCALE	DATE	DESIGNED
1:100	OCT 1978	T.H.

DRAWING NUMBER
JWC / 172 / 240

FALKLAND ISLANDS GOVERNMENT

PUBLIC WORKS DEPARTMENT

HOSTEL

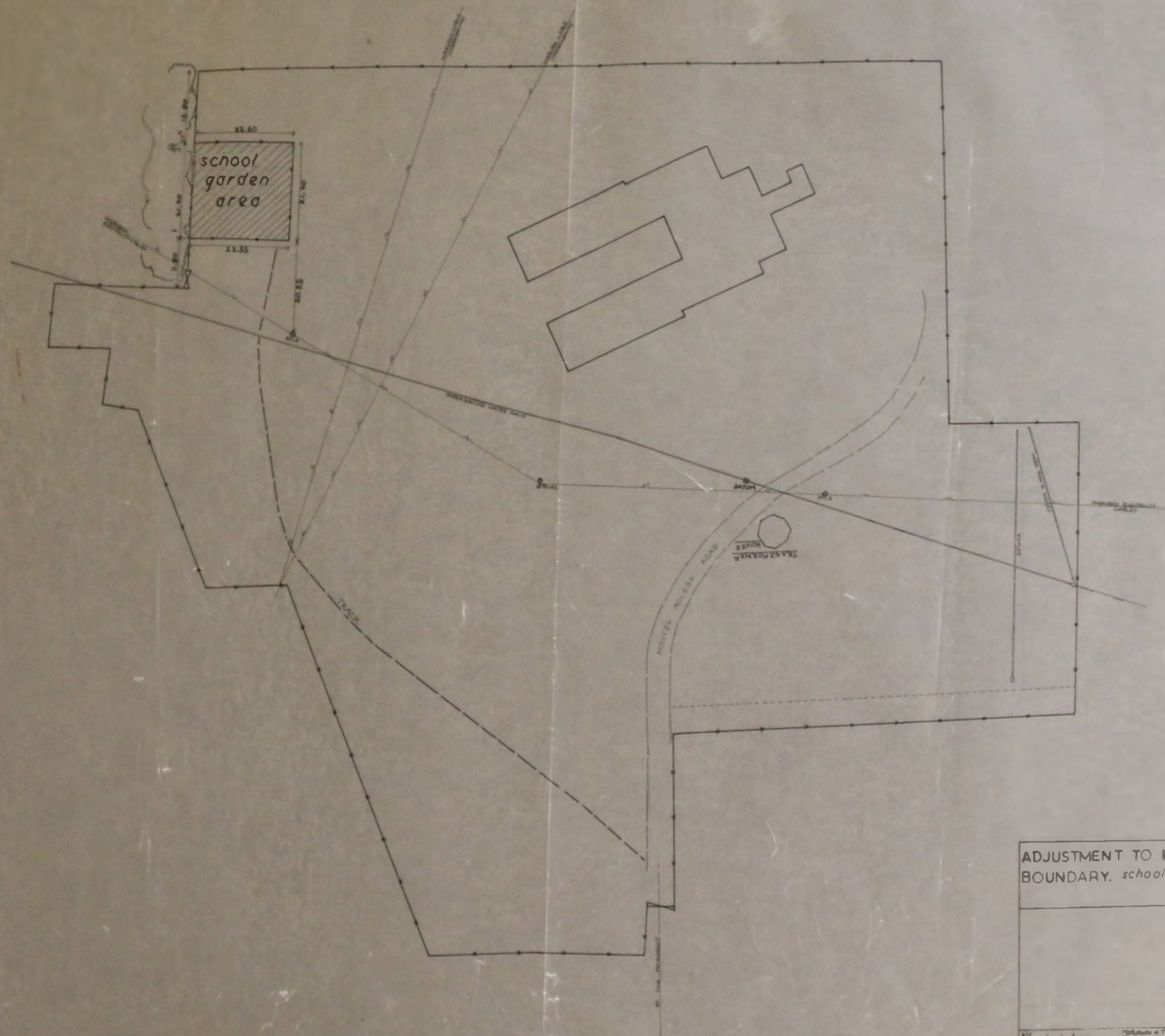

ADJUSTMENT TO HOSTEL CONSTRUCTION SITE BOUNDARY. school garden area is not part of the site

BY A/5/1/79	DRAWN & TRACED BY N. Kaye		

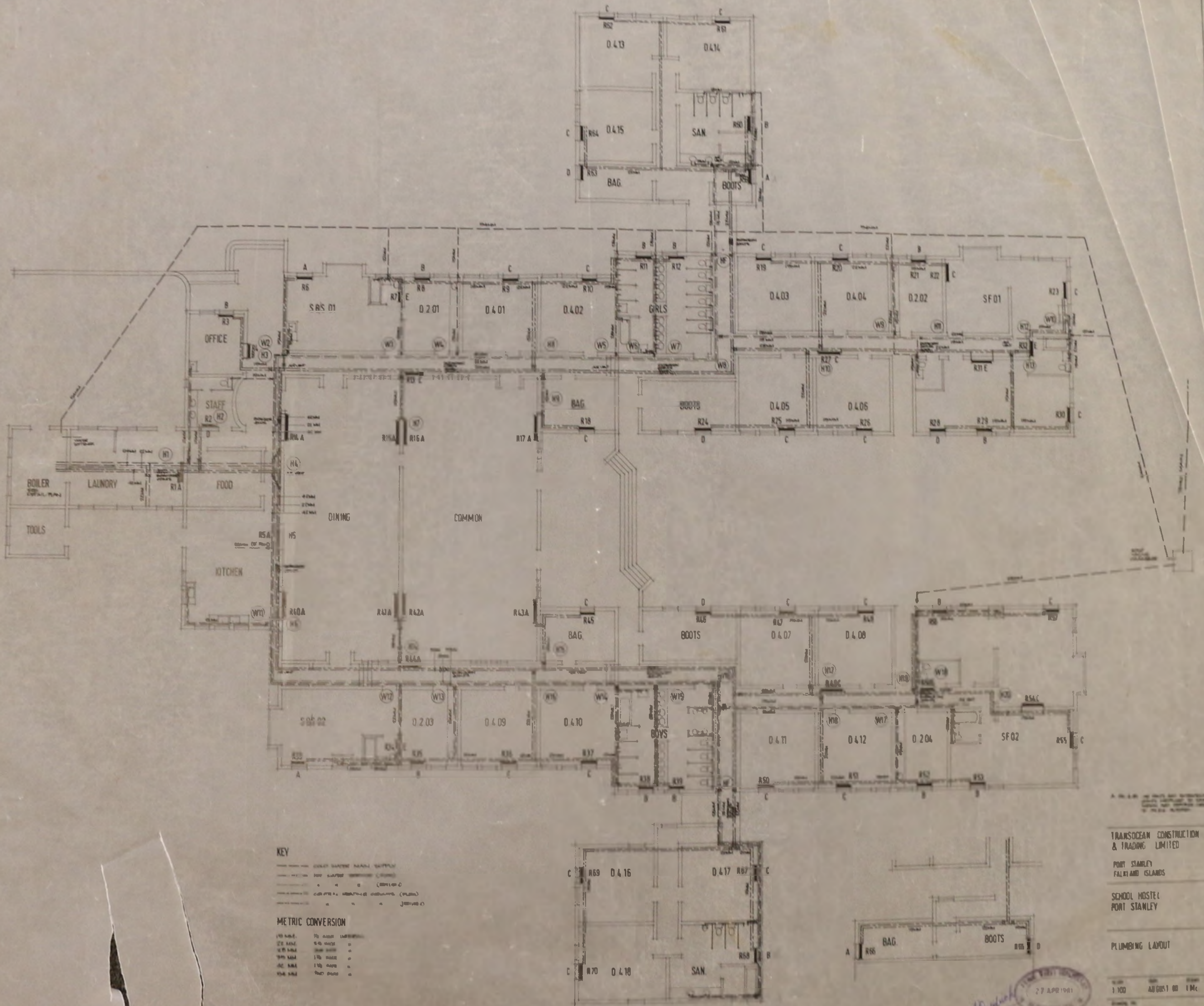

KEY

- GOLD WATER MAIN SUPPLY
- HOT WATER SERVICE (LINES)
- COLD WATER SERVICE (LINES)
- (SINK) DRAINAGE (SINK)
- (TOILET) DRAINAGE (TOILET)
- (SHOWER) DRAINAGE (SHOWER)

METRIC CONVERSION

1/8 INCH	TO METRIC EQUIVALENT
1/8 INCH	3.2 MILLIMETER
1/4 INCH	6.4 MILLIMETER
3/8 INCH	9.6 MILLIMETER
1/2 INCH	12.8 MILLIMETER
5/8 INCH	16.0 MILLIMETER
3/4 INCH	19.2 MILLIMETER

TRANSOCEAN CONSTRUCTION & TRADING LIMITED

PORT STANLEY
FALKLAND ISLANDS

SCHOOL HOSTEL
PORT STANLEY

PLUMBING LAYOUT

Scale: 1:100
 Date: AUGUST 1980
 Drawing No: TCT/P.01-A

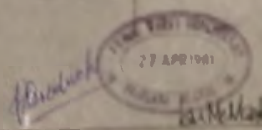

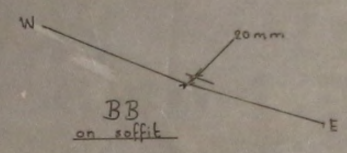
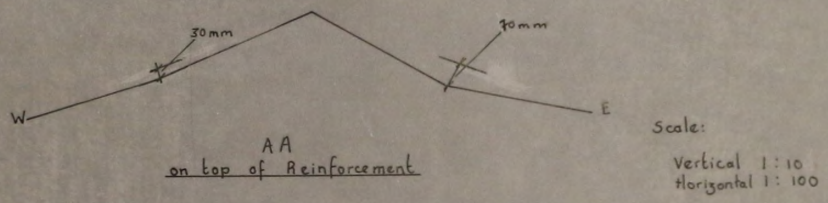
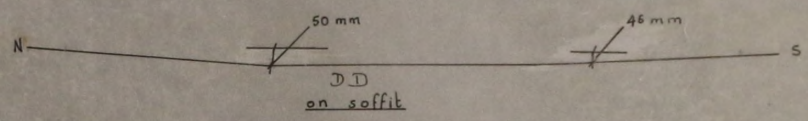
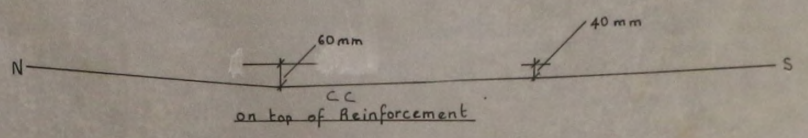
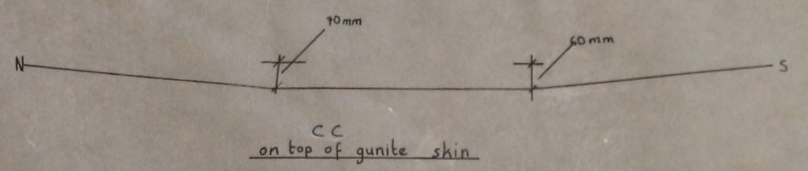
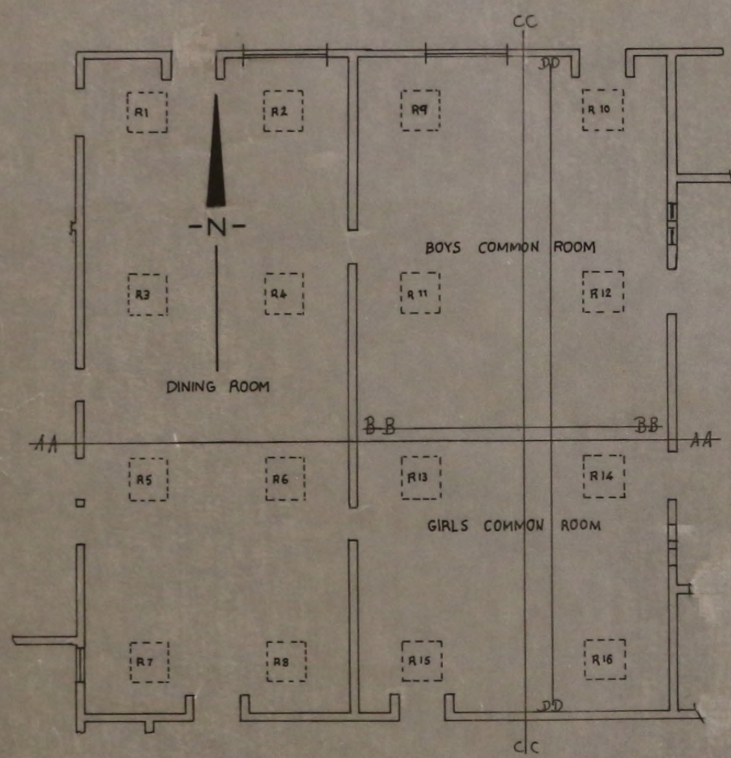

FALKLAND ISLANDS GOVERNMENT				
PUBLIC WORKS DEPARTMENT				
SCHOOL HOSTEL				
ROOF DEFLECTION				
Scale as shown	DRAWN N.T.S.	TRACED N.T.S.	CHECKED	DESIGN
Date 29/1/81	DRAWING NO. PW 4-81		D.P.W.	

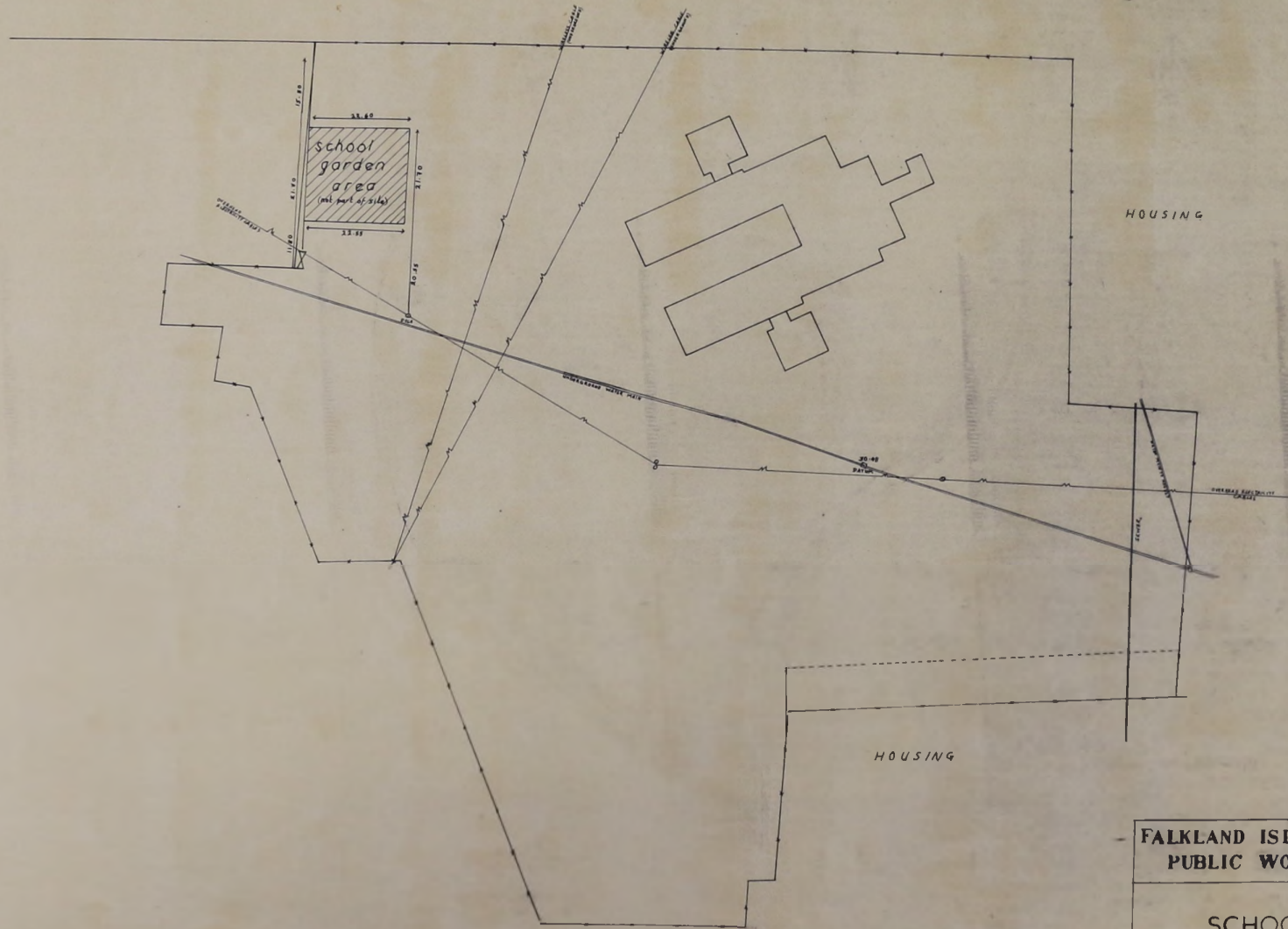

FALKLAND ISLANDS GOVERNMENT
PUBLIC WORKS DEPARTMENT

SCHOOL HOSTEL
ACCESS ROAD

DRAWING BY PW 9/81			
-----------------------	--	--	--

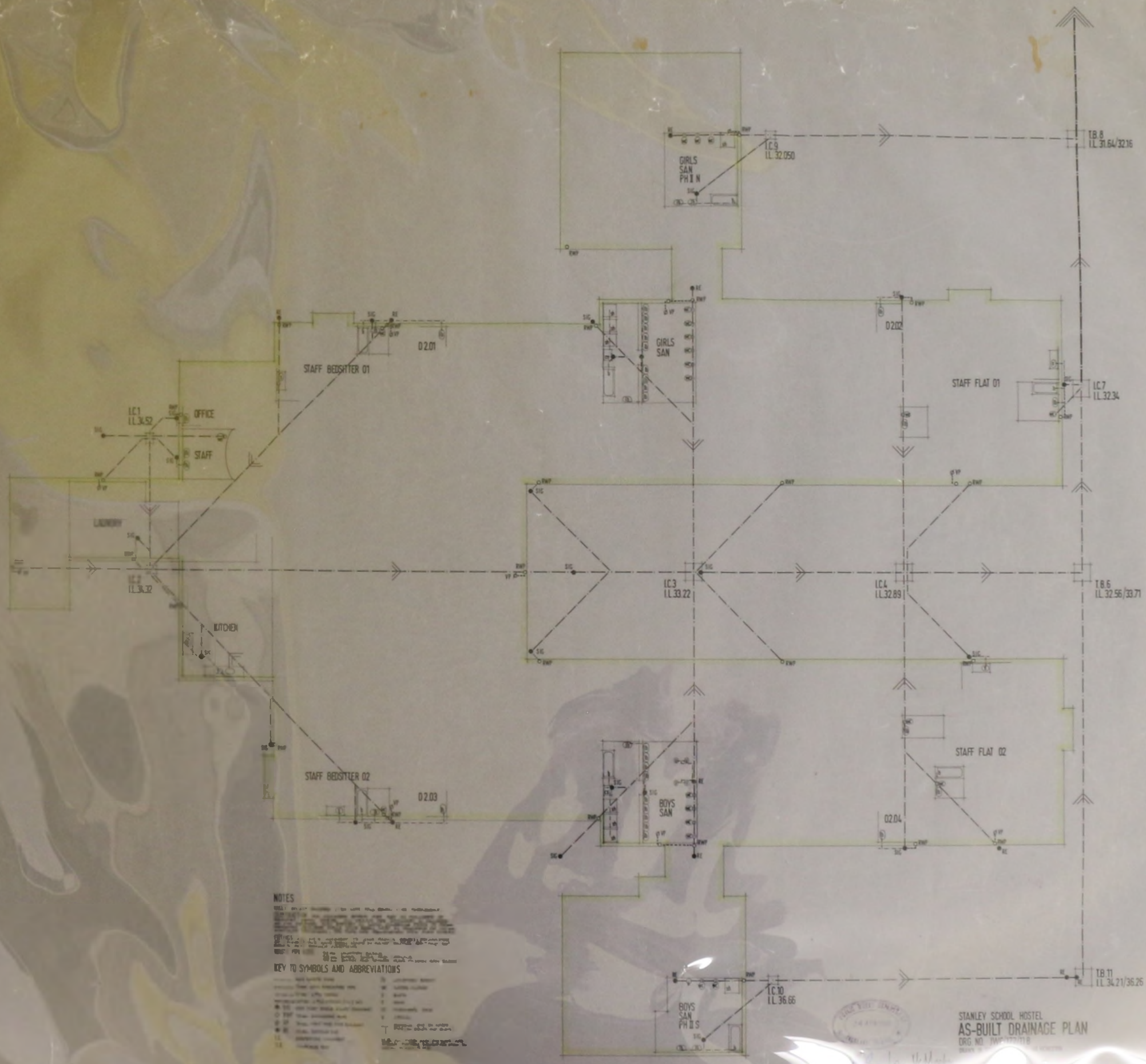

NOTES

1. ALL WORK TO BE DONE IN ACCORDANCE WITH THE SPECIFICATIONS AND DRAWINGS.

2. THE CONTRACTOR SHALL BE RESPONSIBLE FOR OBTAINING ALL NECESSARY PERMITS AND APPROVALS.

3. THE CONTRACTOR SHALL MAINTAIN ACCESS TO ALL SERVICES AT ALL TIMES.

4. ALL WORK SHALL BE COMPLETED WITHIN THE SPECIFIED TIME FRAME.

5. THE CONTRACTOR SHALL BE RESPONSIBLE FOR THE PROTECTION OF ALL EXISTING SERVICES AND STRUCTURES.

6. ALL MATERIALS AND WORKMANSHIP SHALL BE SUBJECT TO INSPECTION AND APPROVAL BY THE ENGINEER.

7. THE CONTRACTOR SHALL MAINTAIN A RECORD OF ALL WORK DONE AND PROVIDE IT TO THE ENGINEER UPON COMPLETION.

8. ALL WORK SHALL BE DONE IN ACCORDANCE WITH THE LATEST EDITIONS OF THE BRITISH STANDARDS INSTITUTION (BSI) STANDARDS.

9. THE CONTRACTOR SHALL BE RESPONSIBLE FOR THE PROTECTION OF ALL EXISTING SERVICES AND STRUCTURES.

10. ALL WORK SHALL BE COMPLETED WITHIN THE SPECIFIED TIME FRAME.

11. THE CONTRACTOR SHALL BE RESPONSIBLE FOR THE PROTECTION OF ALL EXISTING SERVICES AND STRUCTURES.

12. ALL WORK SHALL BE COMPLETED WITHIN THE SPECIFIED TIME FRAME.

13. THE CONTRACTOR SHALL BE RESPONSIBLE FOR THE PROTECTION OF ALL EXISTING SERVICES AND STRUCTURES.

14. ALL WORK SHALL BE COMPLETED WITHIN THE SPECIFIED TIME FRAME.

15. THE CONTRACTOR SHALL BE RESPONSIBLE FOR THE PROTECTION OF ALL EXISTING SERVICES AND STRUCTURES.

16. ALL WORK SHALL BE COMPLETED WITHIN THE SPECIFIED TIME FRAME.

17. THE CONTRACTOR SHALL BE RESPONSIBLE FOR THE PROTECTION OF ALL EXISTING SERVICES AND STRUCTURES.

18. ALL WORK SHALL BE COMPLETED WITHIN THE SPECIFIED TIME FRAME.

19. THE CONTRACTOR SHALL BE RESPONSIBLE FOR THE PROTECTION OF ALL EXISTING SERVICES AND STRUCTURES.

20. ALL WORK SHALL BE COMPLETED WITHIN THE SPECIFIED TIME FRAME.

KEY TO SYMBOLS AND ABBREVIATIONS

○ Manhole

— Drainage Pipe

— Sewer Pipe

— Storm Water Pipe

— Vent Pipe

— External Drainage

— External Sewer

— External Storm Water

— External Vent

— External Drainage Manhole

— External Sewer Manhole

— External Storm Water Manhole

— External Vent Manhole

— External Drainage Tank

— External Sewer Tank

— External Storm Water Tank

— External Vent Tank

— External Drainage Treatment Tank

— External Sewer Treatment Tank

— External Storm Water Treatment Tank

— External Vent Treatment Tank



STANLEY SCHOOL HOSTEL
AS-BUILT DRAINAGE PLAN
DRG NO. 172/11/11B

TB 11
LL 34.21/36.25

LC 10
LL 36.66

TB 6
LL 32.56/33.71

LC 7
LL 32.34

TB 8
LL 31.64/32.16

LC 3
LL 33.22

LC 4
LL 32.89

LC 9
LL 32.050

D2.01

D2.02

D2.03

D2.04

LC 1
LL 34.52

LC 2
LL 34.32

OFFICE

STAFF

LAUNDRY

KITCHEN

STAFF BEDSTIE 01

STAFF BEDSTIE 02

GIRLS SAN PH 1 N

GIRLS SAN

STAFF FLAT 01

STAFF FLAT 02

BOYS SAN PH 1 S

BOYS SAN

BOYS SAN PH 2 S

BOYS SAN

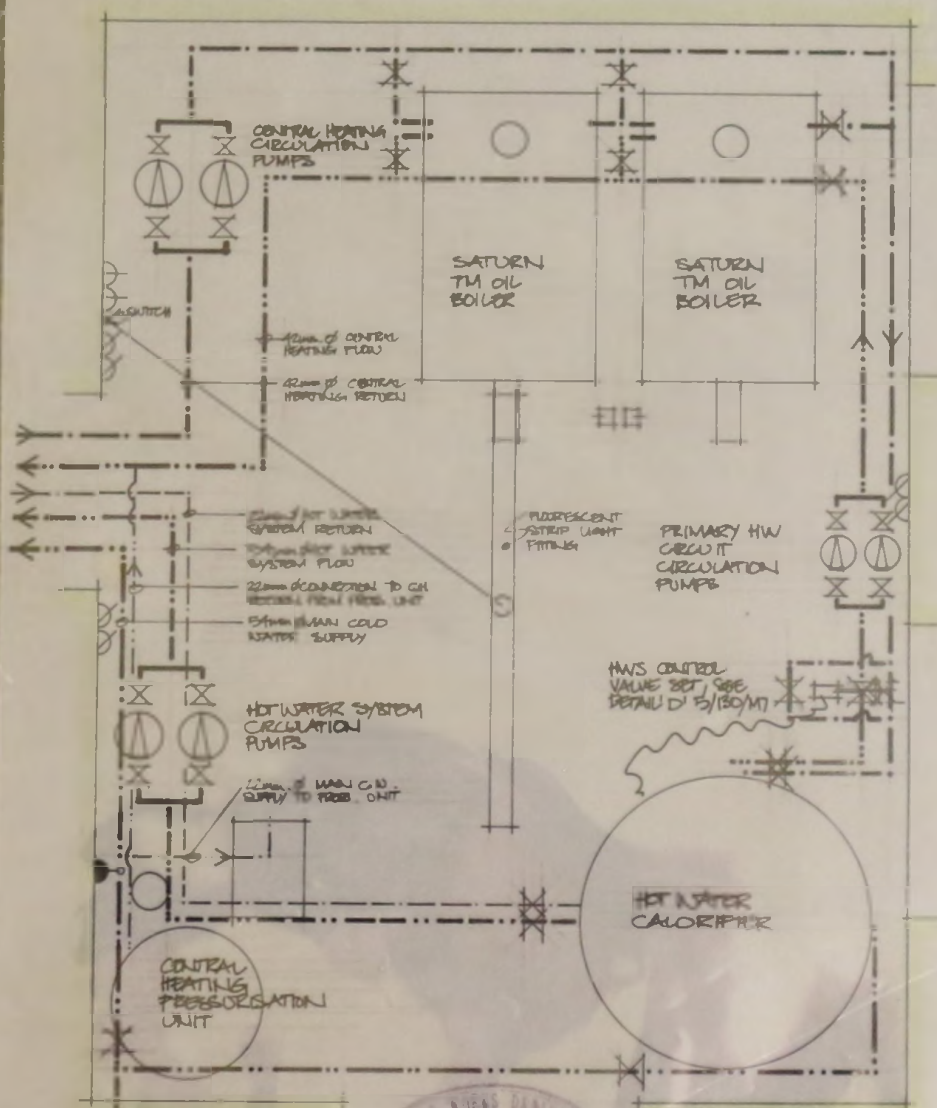

- GATE VALVE
- 5PH CONTACTOR
- 5PH ISOLATOR
- 13 AMP HOLDER OUTLET
- 15 AMP FLOOR CABLE OUTLET

FILED & ISSUED
 27 APR 1981
 FEDERAL BUREAU OF INVESTIGATION

POWER ROOM LAYOUT
 SCALE: 1/20
 26TH APRIL 1981

Handwritten signature: *Michael J. McKeever*