

Bath Room Sullivan House 541A

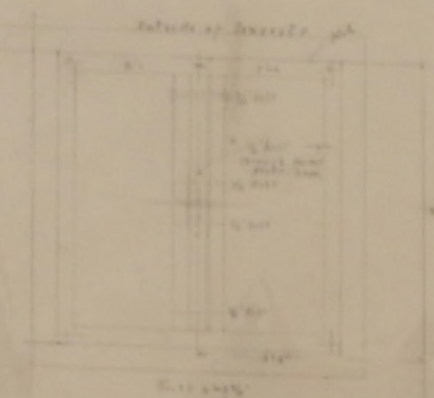

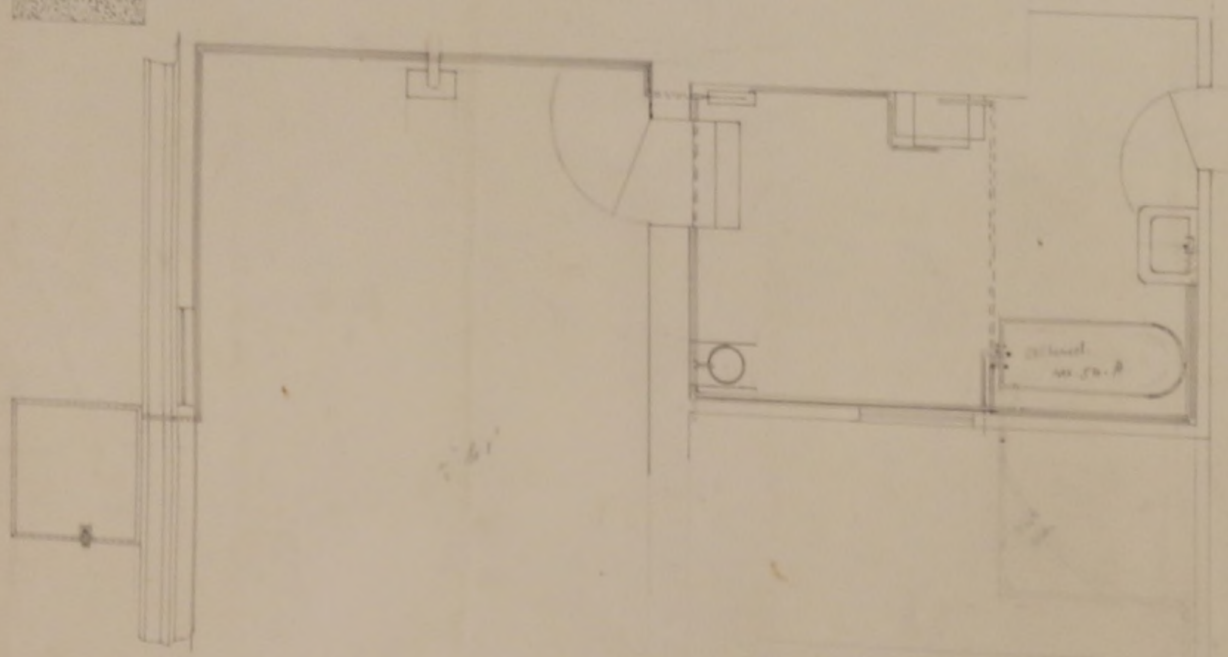
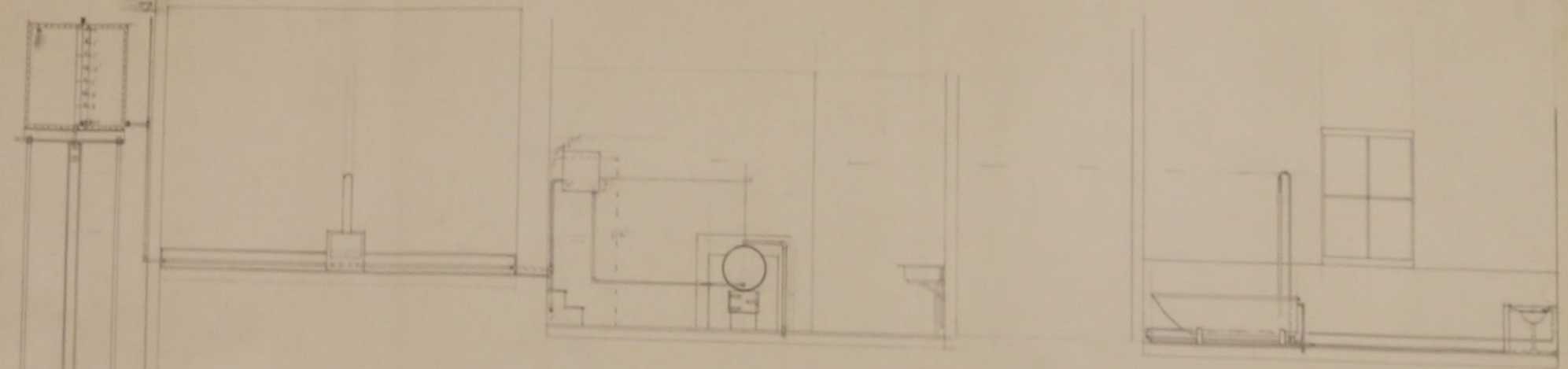

Bath Room Sullivan House 54/A.  
1924

54/A

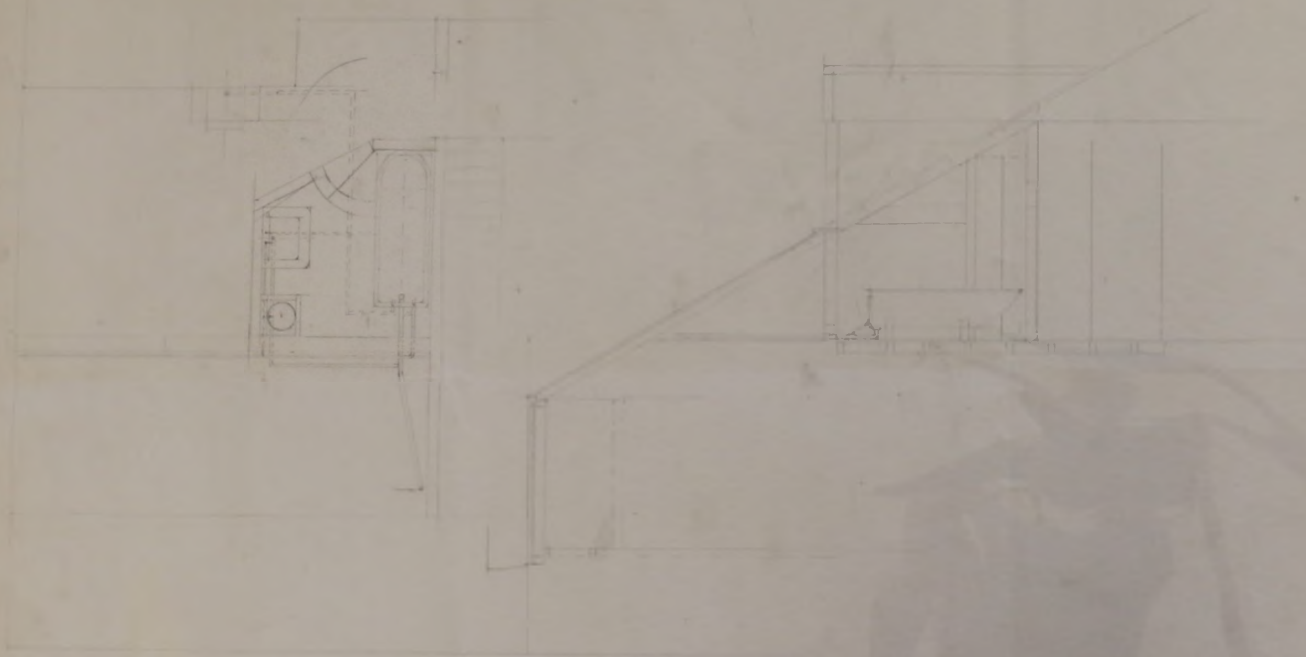











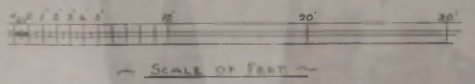
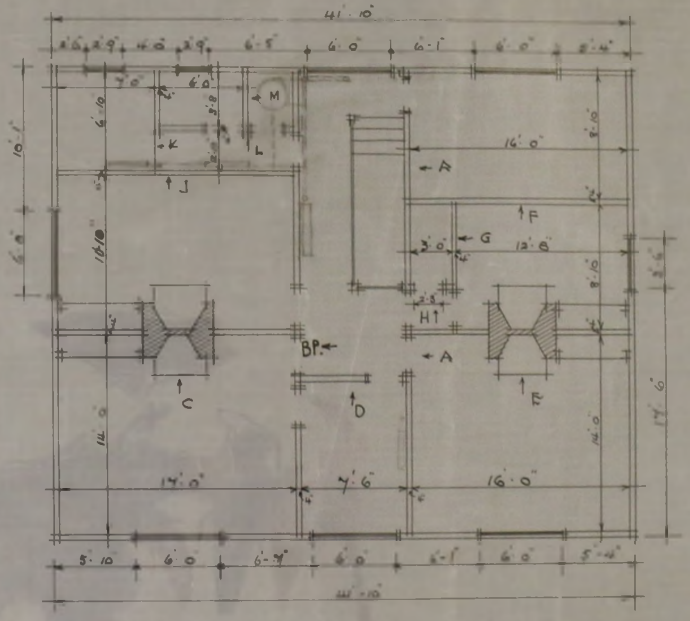
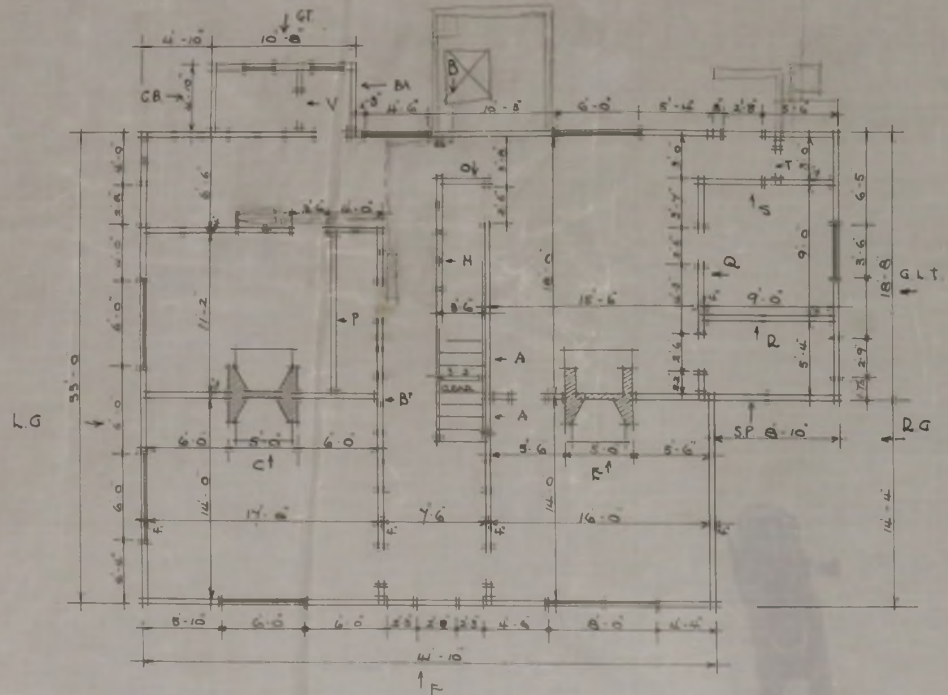
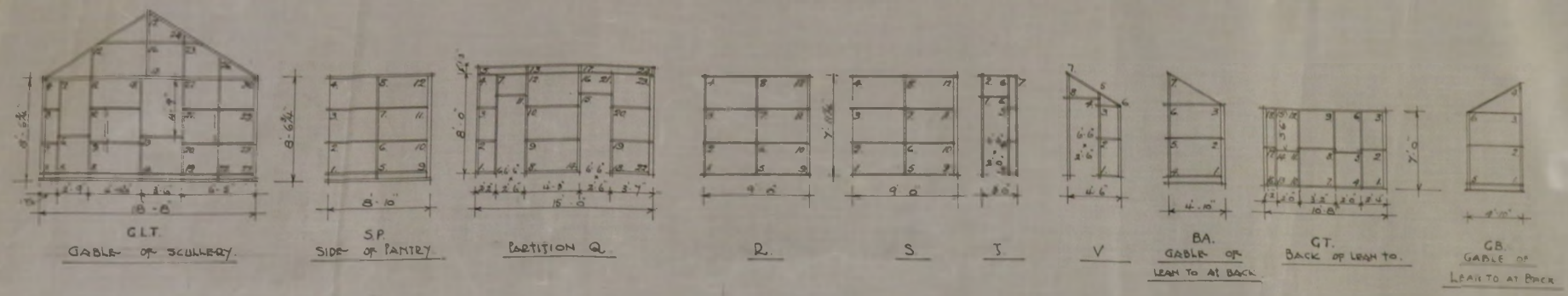

~ CROWN AGENTS FOR THE COLONIES ~  
~ FAULKLAND ISLANDS ~

~ COLONIAL SECRETARY'S RESIDENCE ~  
~ DETAILS OF FRAMING ~

~ REQUISITION NO 3254/11 ~  
~ DRAWING NO 2/3800/3 ~

*Handwritten signature*



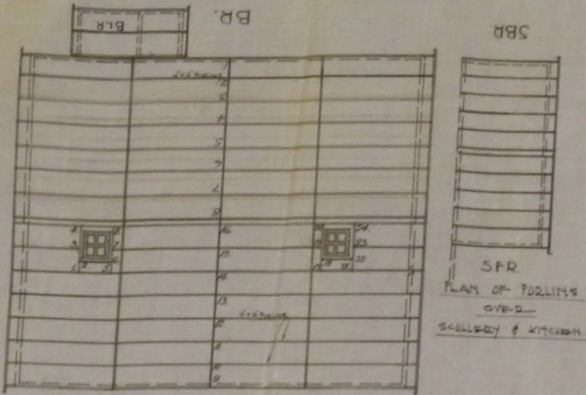

~ PLAN OF ROOF PURLINS ~ FR.



~ FOUNDATION & ANCHOR BOLT PLAN ~

NOTE: ANCHOR BOLTS SHOWN THIS WAY

NOTE: ALL ANCHOR BOLTS TO BE AT LEAST 4 1/2" ABOVE TOP OF BED UNDER WALLPLATE

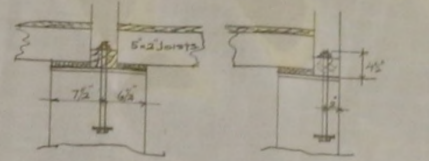

~ SECTION THRO AA ~

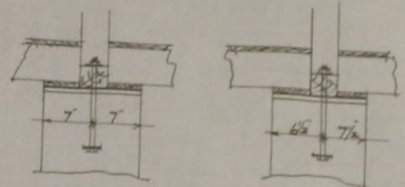

~ SECTION THRO BB ~

~ SECTION THRO CC ~

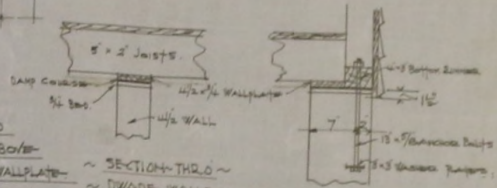

~ SECTION THRO DWARF WALLS ~

~ SECTION THRO ALL 9\"/>

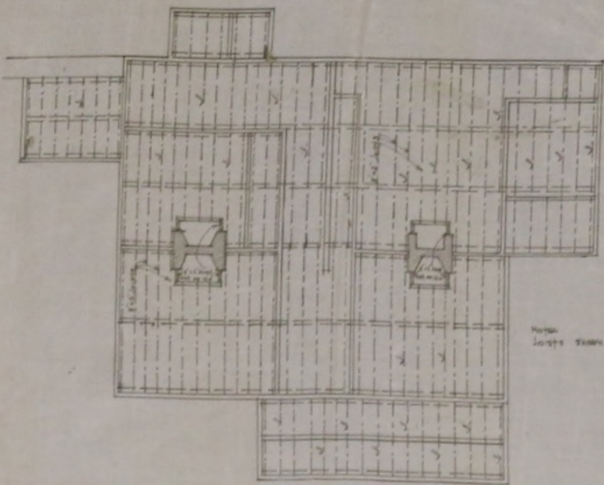

~ PLAN OF GROUND FLOOR JOISTS ~

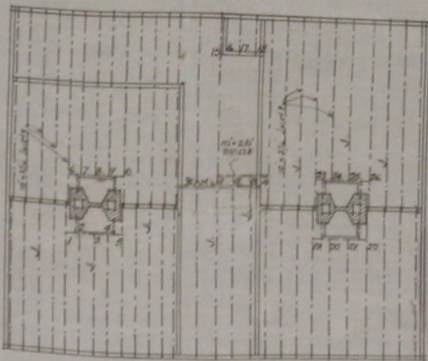

~ PLAN OF UPPER FLOOR JOISTS ~



~ PLAN OF CEILING JOISTS ~

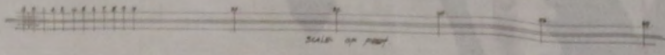

~ THE CROWN AGENTS FOR THE COLONIES ~

~ FALKLAND ISLANDS ~

~ COLONIAL SECRETARY'S RESIDENCE ~

~ PLANS OF JOISTING ETC ~

~ REQUISITION No 3254/1 ~

~ DRAWING No Z/3800/4 ~

*Handwritten signature and date: J. Sullivan 21/2/30*



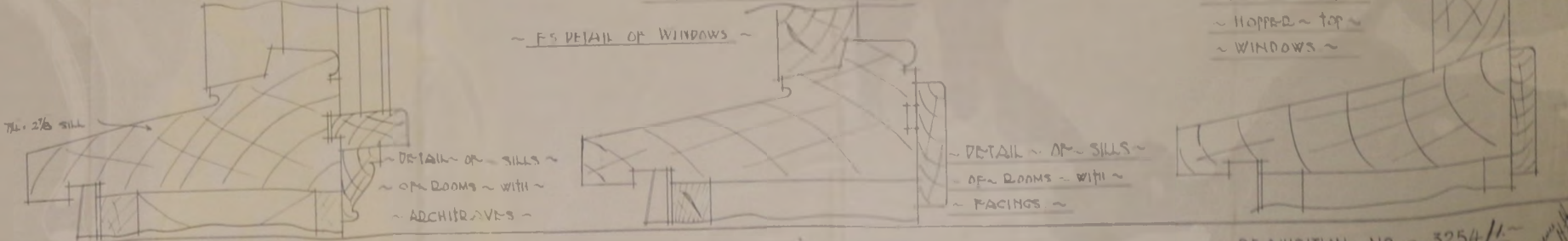
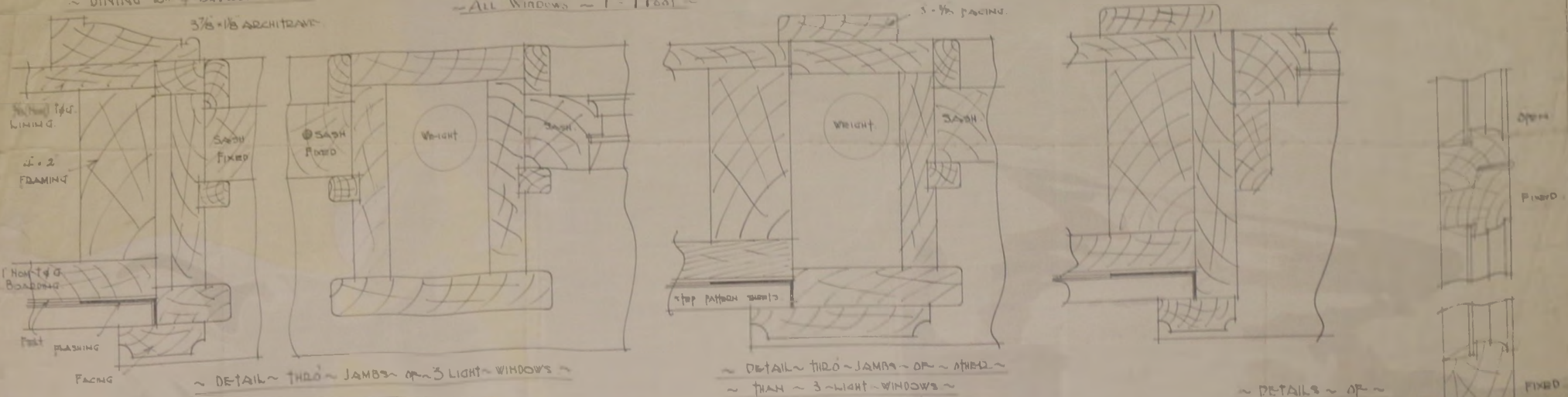
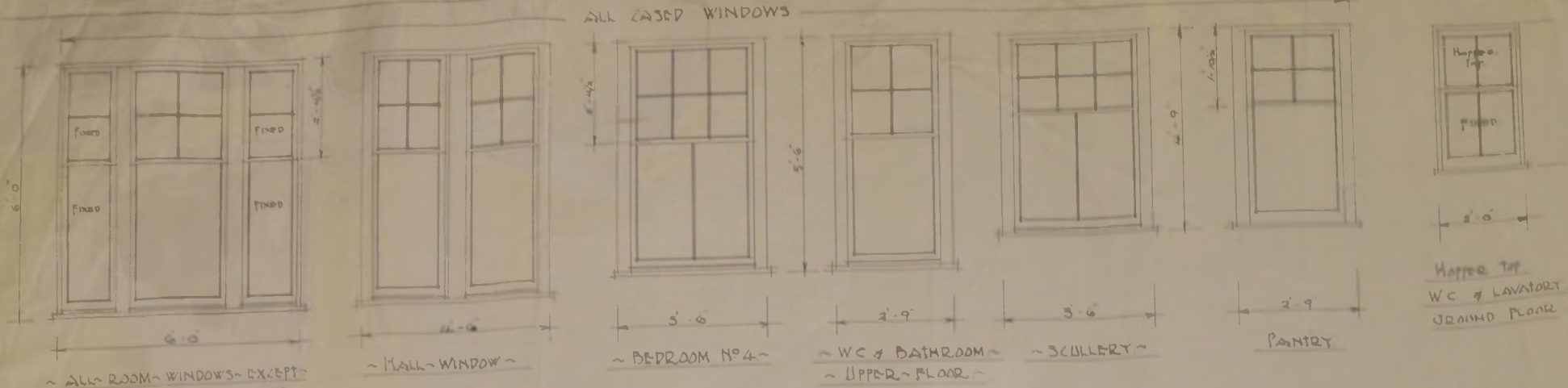

~ THE CROWN AGENTS FOR THE COLONIES ~  
~ FALLAND ISLANDS ~

~ COLONIAL SECRETARY'S RESIDENCE ~  
~ WINDOW DETAILS ~

~ REQUISITION NO ~ 3254/1 ~  
~ DRAWING NO ~ 2/3800/5 ~



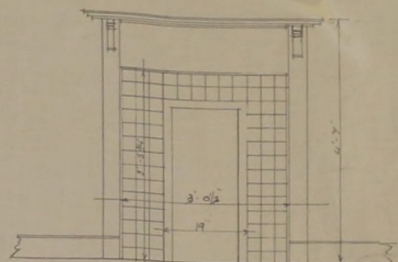
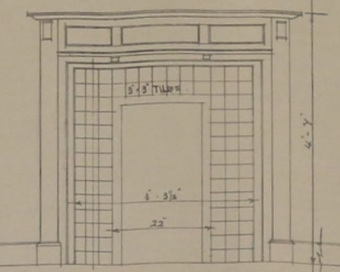
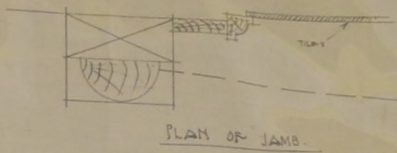
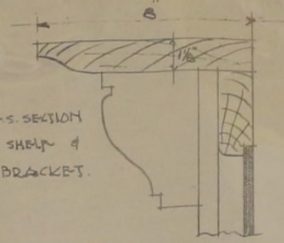
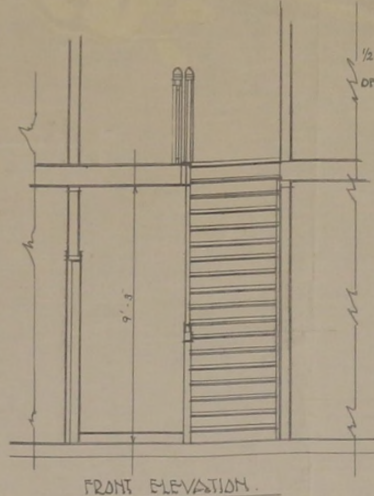
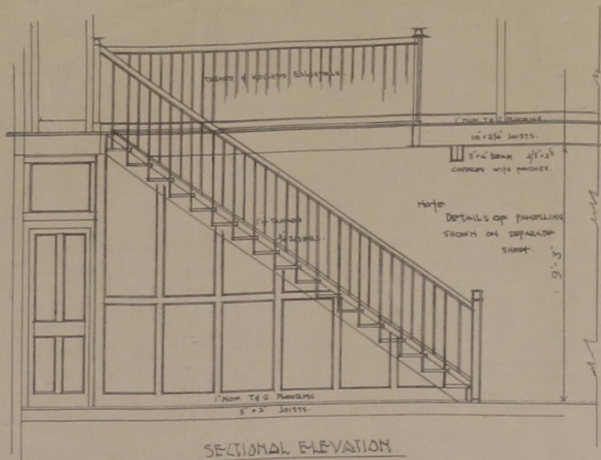

SCALE OF MANTLEPIECES 1" = 1 FOOT

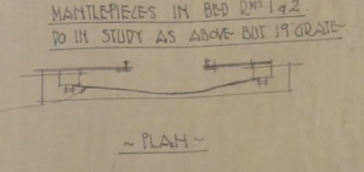
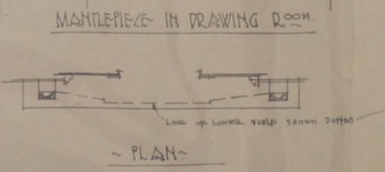
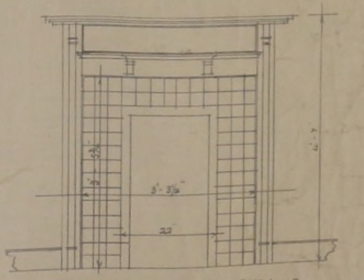
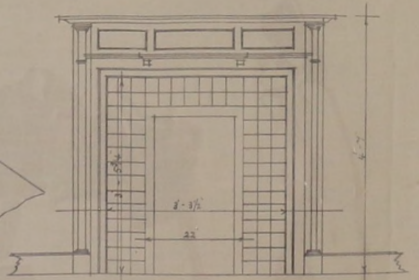
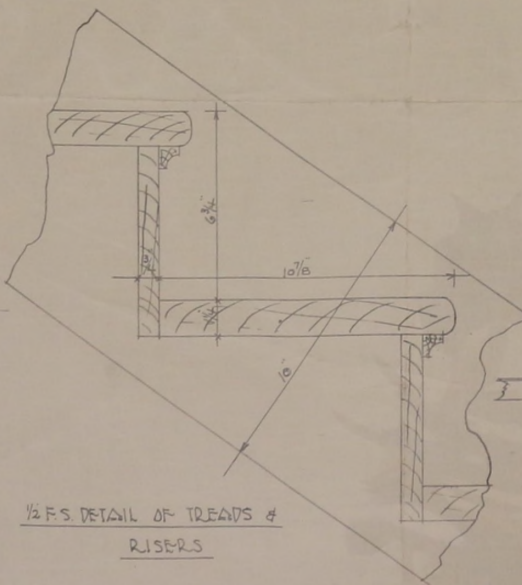
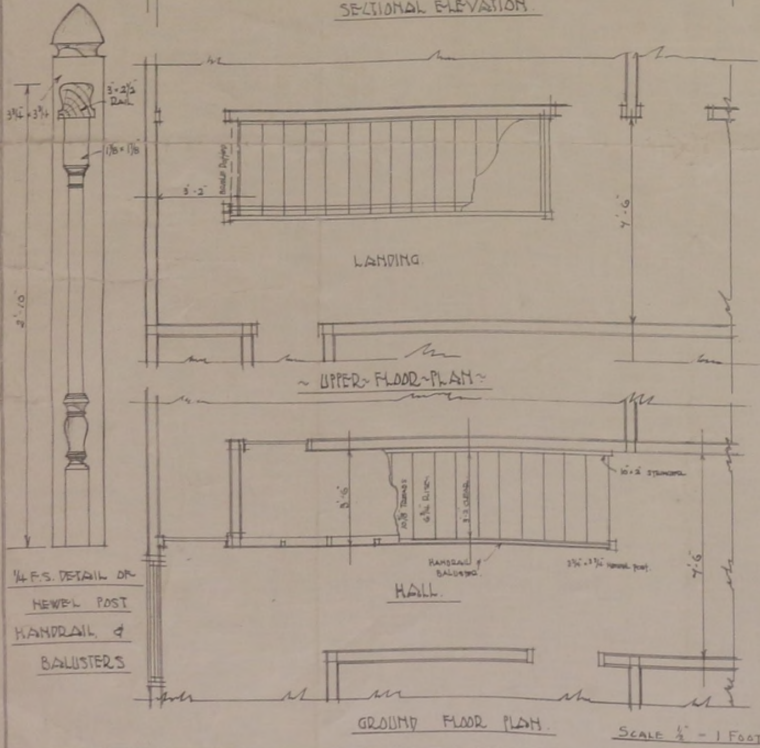

THE CROWN AGENTS FOR THE COLONIES  
FALKLAND ISLANDS

COLONIAL SECRETARY'S RESIDENCE  
DETAILS OF STAIR & MANTLEPIECES.

REQUISITION NO 3254/1  
DRAWING NO 2/3800/6  
J. J. [Signature]





~ DETAIL ~ OF ~ WINDOW ~ TO ~ DINING ~ ROOM ~



~ ELEVATION ~ OF ~ DOORS ~ TO ~ HALL ~ FRONT ~  
1 DOOR ONLY AS ABOVE 68-28 TO HALL SIDE

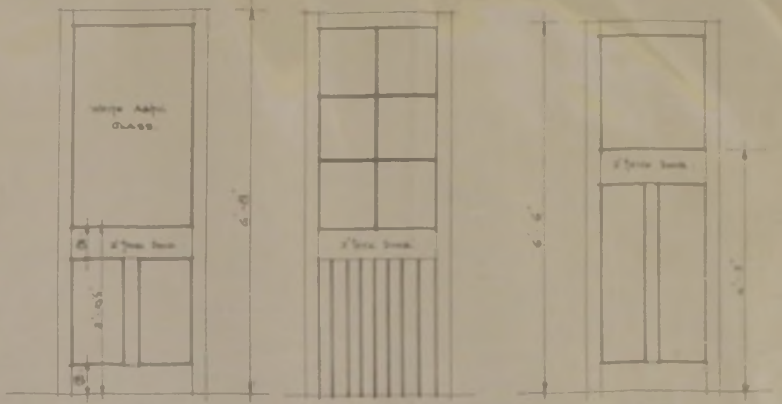

OUTER DOORS 2 OFF  
~ BACK DOOR ~ 1 OFF ~  
DOORS TO DINING R<sup>m</sup> DRAWING 2<sup>m</sup> STUDY & LAVATORY

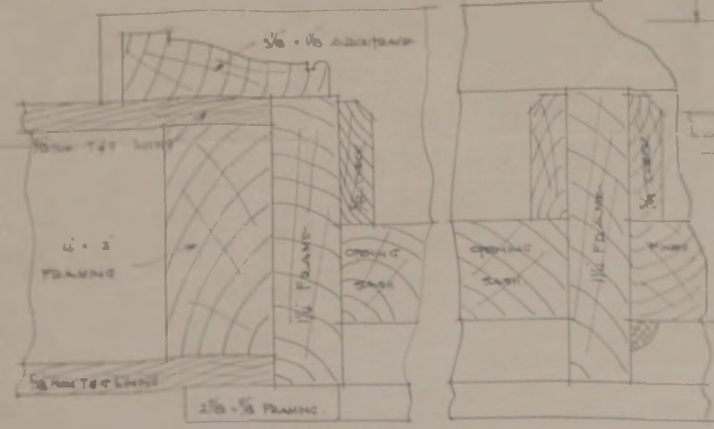

~ SECTION A-A ~

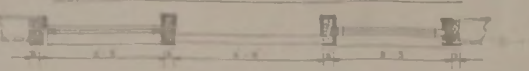

~ PLAN ~  
~ WINDOWS & DOORS 1-1 FOOT ~

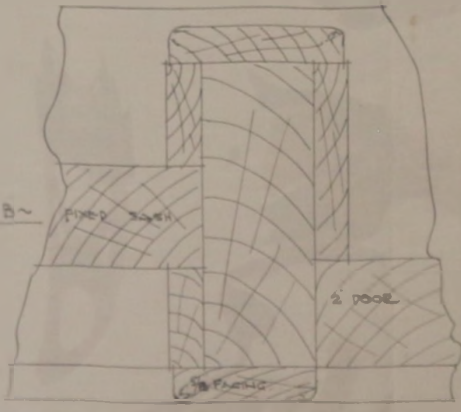

~ SECTION B-B ~



~ ALL OTHER DOORS ~ 1 OFF ~  
DOOR TO 2 PRESSES  
DOOR TO W.C. UPSTAIRS  
DOOR IN PARTITION

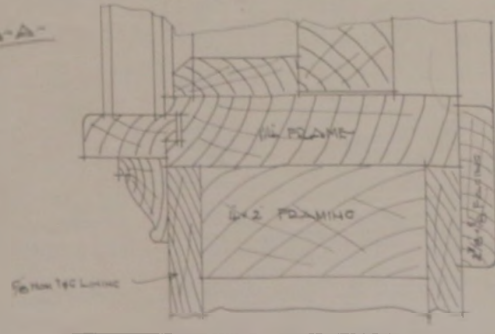

DETAIL OF SASH OF WINDOW WITH ARCHITRAVE

~ DETAILS ~ FULL SIZE ~

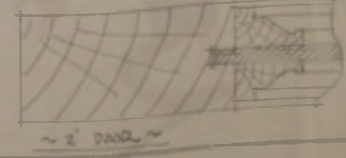

~ 2\"/>

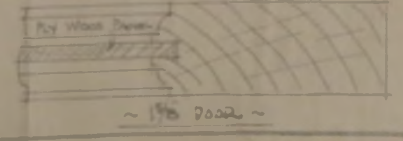

~ 1\"/>

~ THE CROWN AGENTS FOR THE COLONIES ~  
~ FALKLAND ISLANDS ~

~ COLONIAL SECRETARY'S RESIDENCE ~  
~ WINDOW & DOOR DETAILS ~

REQUISITION No 3254/11  
DRAWING No 2/3800/7



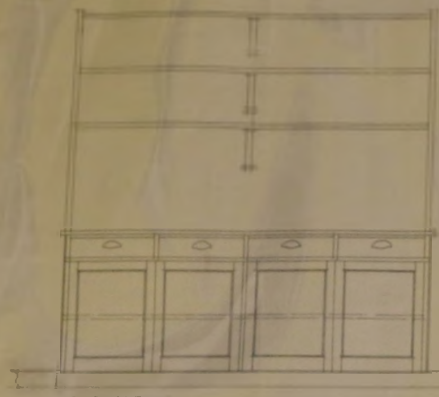

ELEVATION

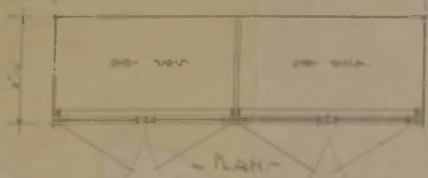

PLAN

1" SCALE DETAIL OF KITCHEN DRESSER



SECTION



ELEVATION

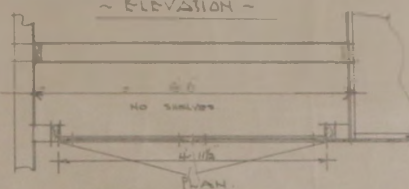

PLAN

DETAIL OF WARDROBES IN BED ROOMS 1 & 3

SCALE 1" = 1 FOOT

Note: Top-hung doors to be hung on the opposite side of windows in hallway & pantry.

Note: Floor doors on 1 1/2" square 2x4s laid back staggered with plugs back and tracks in center.

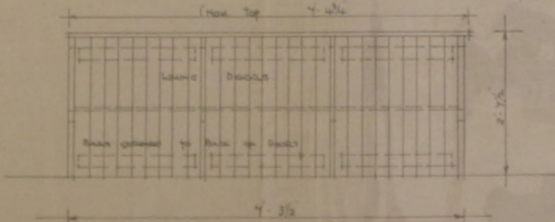

3 REQUIRED

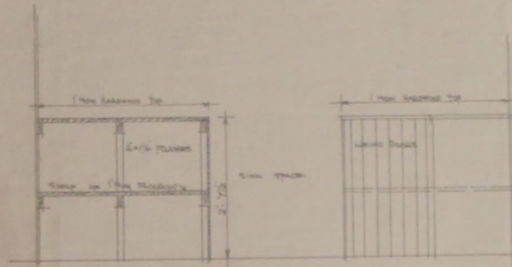

PRESS-BOARD - POP-BOARDS - IN KITCHEN

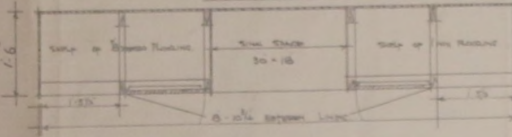

SKIRTING FOR BED RM, KITCHEN, SCULLERY, PANTRY, BATH RM ETC

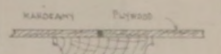

DETAIL OF 2x4 COVER STRAP

DETAIL OF WARDROBES IN BED ROOMS - 2 & 4

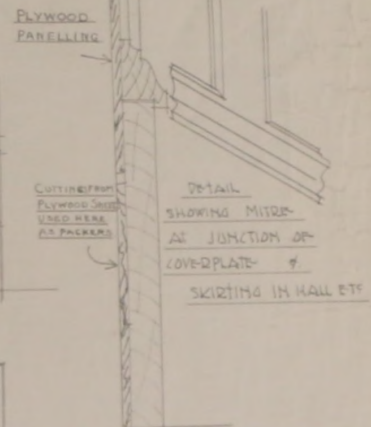

DETAIL SHOWING MITRE AT JUNCTION OF COVER-PLATE & SKIRTING IN HALL ETC

DETAIL OF SKIRTING IN HALL DINING & DRAWING RM & STUDY

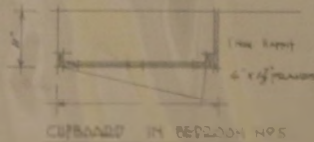

CUPBOARD IN BEDROOM NOS

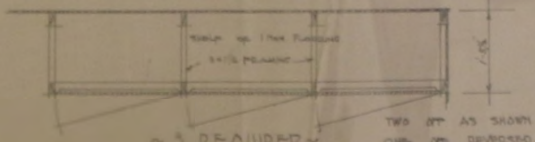

TWO OF AS SHOWN ONE OF REVERSE

THE CROWN AGENTS FOR THE COLONIES - FALKLAND ISLANDS

COLONIAL SECRETARY'S RESIDENCE - 1" SCALE DETAILS OF PRESSES & CUPBOARDS

REQUISITION NO 3254/1 DRAWING NO 2/3800/8

Handwritten signature and date.



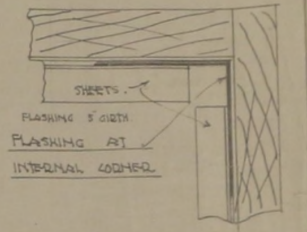
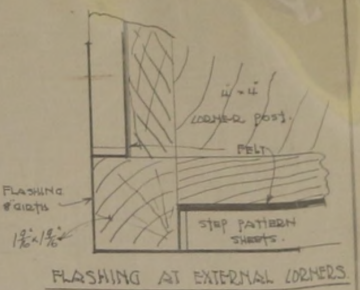
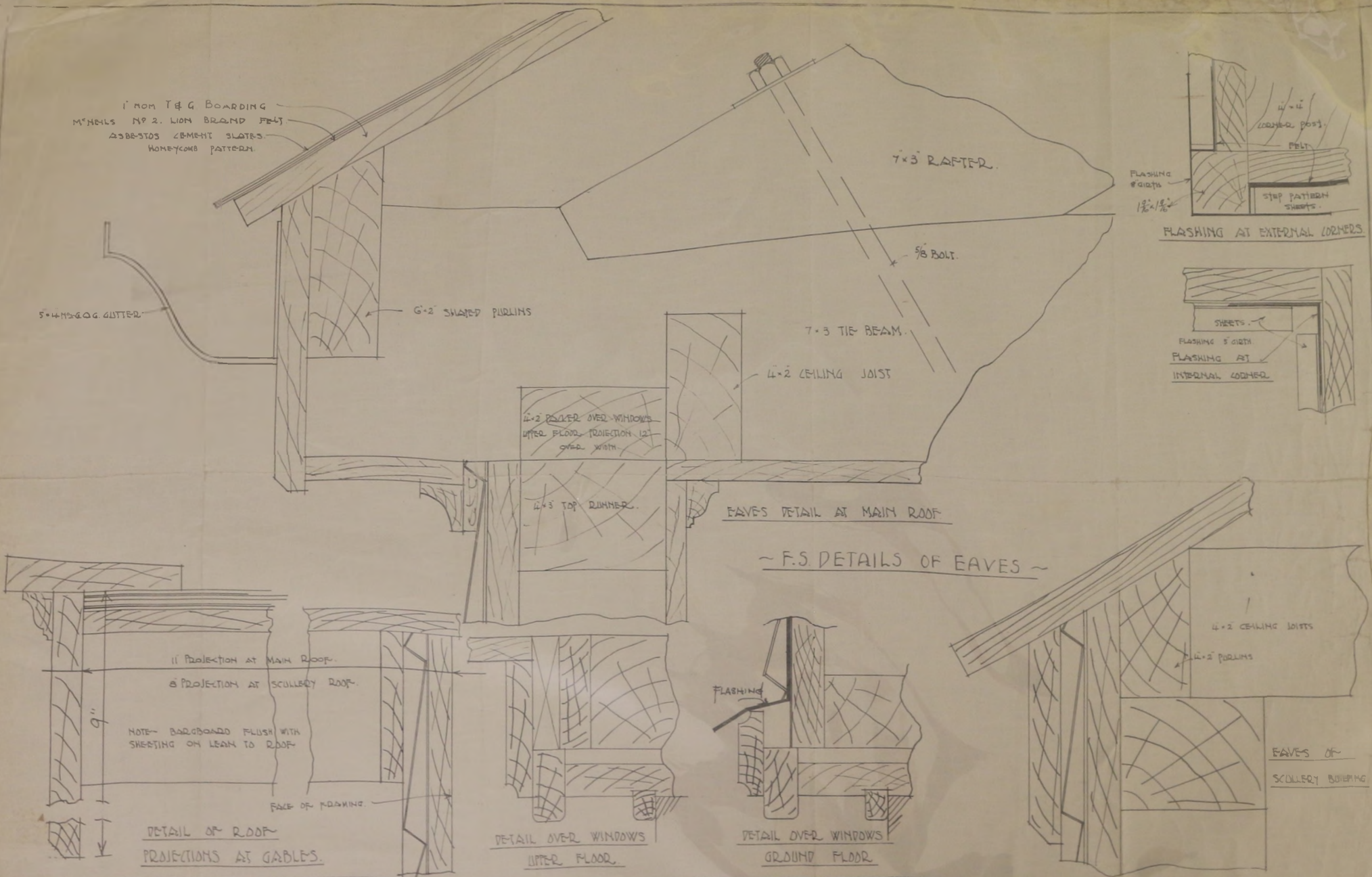

~ F.S. DETAILS OF EAVES ~

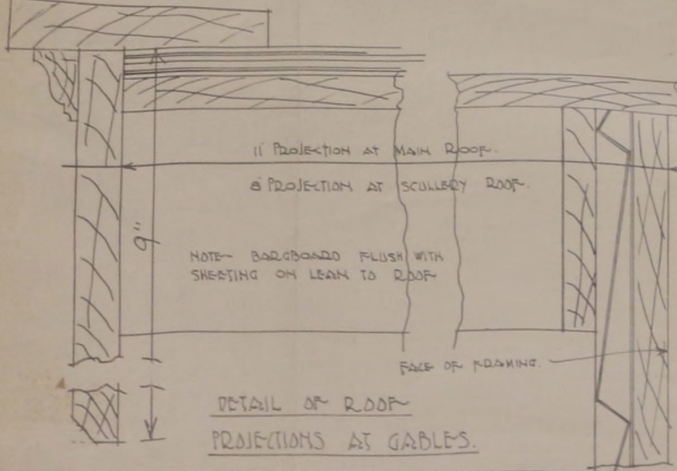
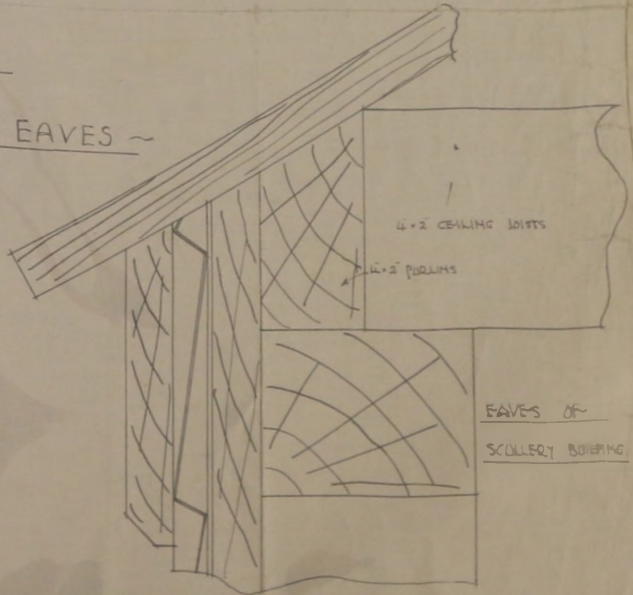
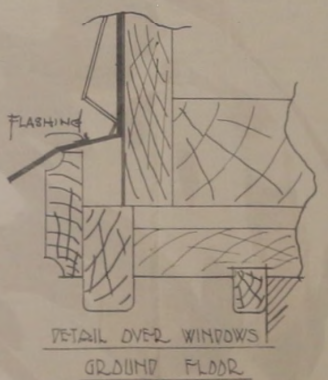

THE CROWN AGENTS FOR THE COLONIES  
FALKLAND ISLANDS

COLONIAL SECRETARY'S RESIDENCE  
EAVES DETAILS

REQUISITION NO 325  
DRAWING NO 2/3800/9



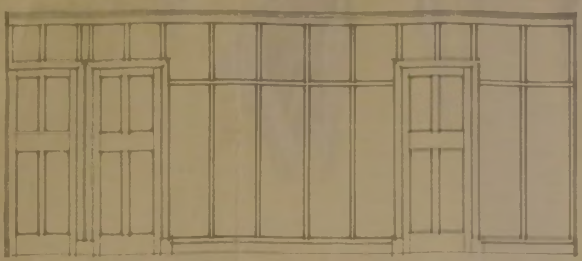

~ LEFT-HAND-WALL-OF-HALL ~ UPSTAIRS ~

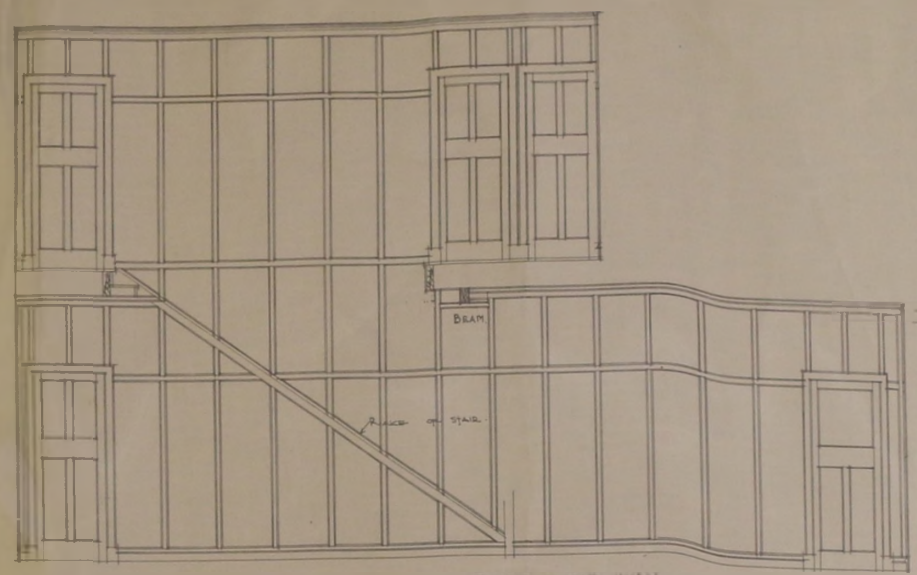

~ ELEVATION-OF-UPSTAIRS-AND-DOWNSTAIRS-RIGHT-HAND-WALL-OF-HALL ~



~ WALL-TO-DRESSING-ROOM- ~ BACK-WALL-UPSTAIRS ~

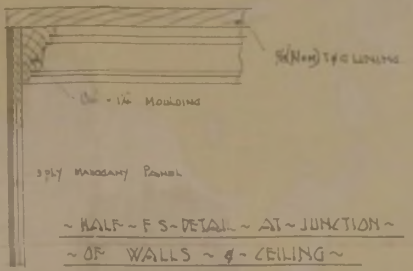

~ HALF-FS-DETAIL-AT-JUNCTION-OF-WALLS-AND-CEILING ~

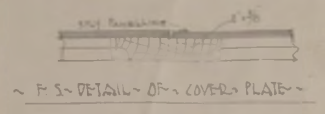

~ HALF-FS-DETAIL-OF-COVER-PLATE ~



~ ELEVATION-OF-WALL-TO-CONSERVATORY ~



~ ELEVATION-OF-BACK-WALL-ON-GROUND-FLOOR ~



~ LEFT-HAND-WALL-OF-HALL-ON-GROUND-FLOOR ~



~ WALL-TO-STUDY-ON-GROUND-FLOOR ~

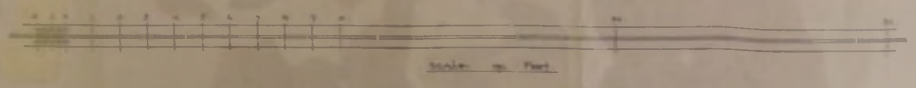

Scale in Feet

~ THE-CROWN-AGENTS-FOR-THE-COLONIES- ~  
~ FALKLAND-ISLANDS ~

~ COLONIAL-SECRETARY'S-RESIDENCE- ~  
~ DETAILS-OF-HALL-PANELLING ~

~ REQUISITION-NO 3254/1- ~  
~ DRAWING-NO Z/3800/10 ~

*Handwritten signature and date*



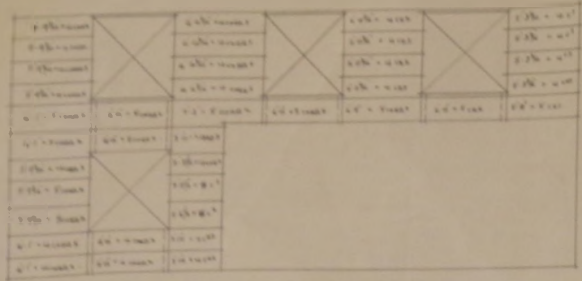

- FRONT ELEVATION -

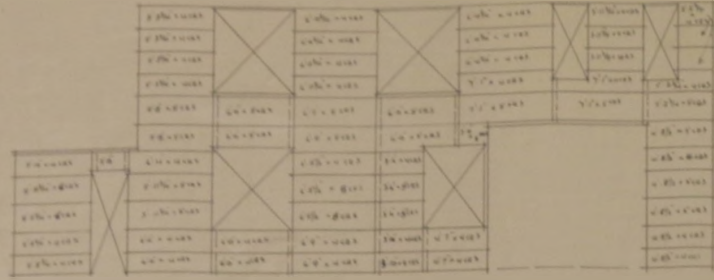

- BACK ELEVATION -

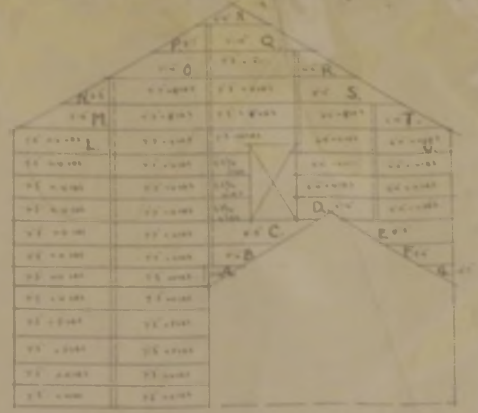

- RIGHT GABLE -



- LEFT GABLE -



- GABLE OF SCULLERY -

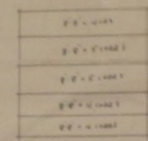

- SIDE OF SCULLERY -

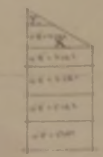

- GABLE OF LEAN TO -

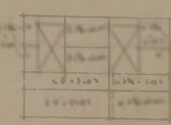

- FRONT OF LEAN TO -

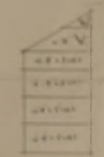

- GABLE OF LEAN TO -



SECTION OF GUTTER TO BE SET OUT WITH PIPES TO BE PAUL'S BROS IN PAIR OF WALL

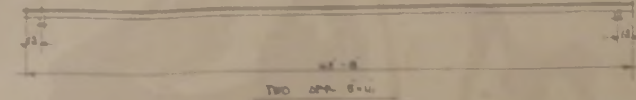

- 00 GUTTERS -

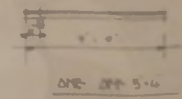

ONE OFF 5-6

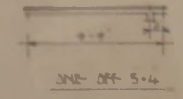

ONE OFF 5-4

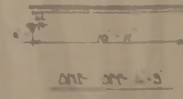

ONE OFF 4-5

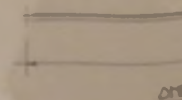

ONE OFF 4-5

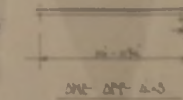

ONE OFF 4-5



ONE OFF



THREE OFF

2 1/2 DOWNPIPES WITH OFF-SETS & SHOES

- ALL THE ABOVE GUTTERS -  
- TO HAVE STOP ENDS & PROPS -



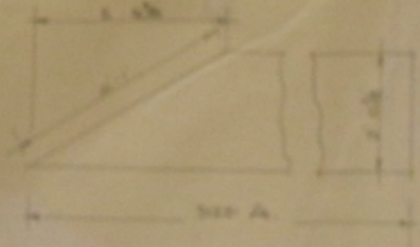

SIZE A  
 Q 1974  
 P 1975  
 C 1976  
 E 1977  
 B 1978  
 V 1979  
 P 1980  
 R 1981

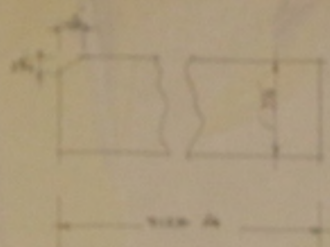

SIZE A  
 LISTS  
 ALL SHEETS

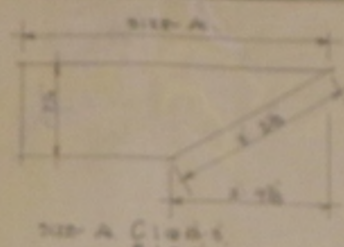

SIZE A  
 C 1982  
 D 1983  
 ALL SHEETS

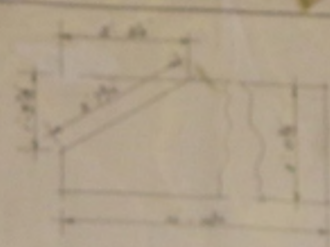

ONE SHEET H

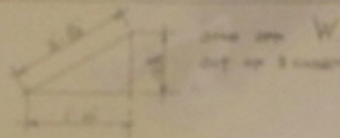

ONE SHEET W  
 OUT OF SHEETS

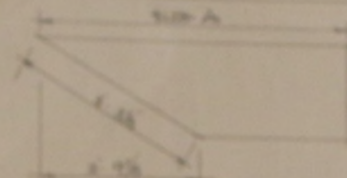

SIZE A  
 E 1984  
 F 1985  
 ALL SHEETS

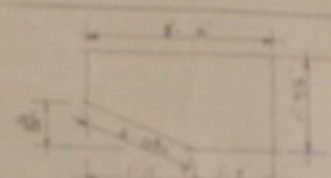

ONE SHEET L

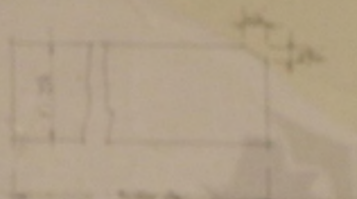

SIZE A  
 U 1986  
 V 1987  
 ALL SHEETS

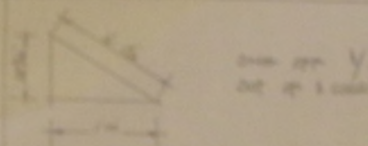

ONE SHEET Y  
 OUT OF SHEETS

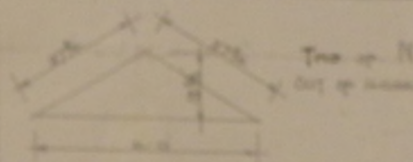

ONE SHEET N  
 OUT OF SHEETS

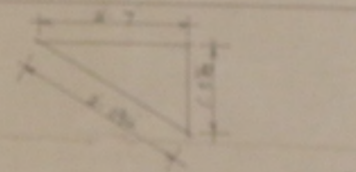

ONE SHEET G  
 OUT OF SHEETS

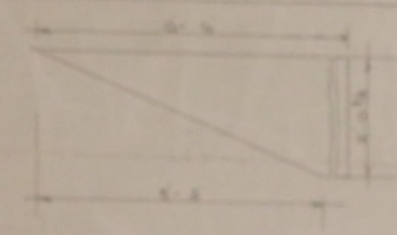

ONE SHEET M

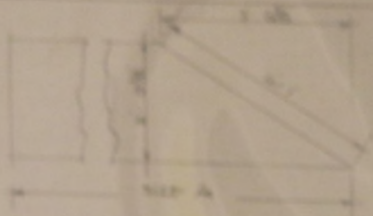

SIZE A  
 S 1988  
 Q 1989  
 R 1990  
 T 1991  
 U 1992  
 V 1993  
 W 1994  
 X 1995  
 Y 1996  
 Z 1997

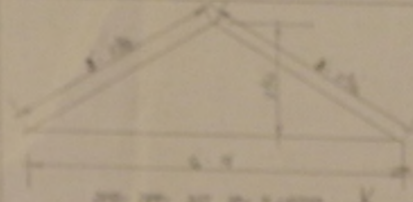

ONE SHEET K  
 OUT OF SHEETS

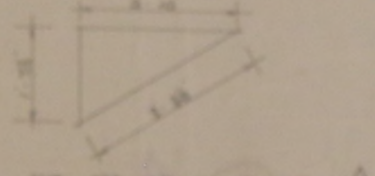

ONE SHEET A  
 OUT OF SHEETS

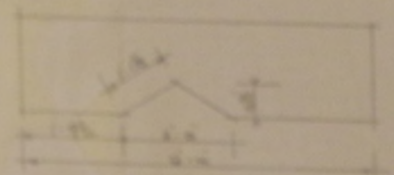

ONE SHEET D  
 OUT OF SHEETS

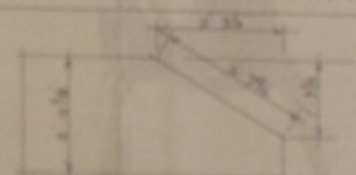

ONE SHEET J  
 OUT OF SHEETS





~ ELEVATION - LGF



~ SECTION ~



~ WEST ELEVATION ~



~ SECTION - THRU - SCULLERY - PANTRY -

~ SCALE 3/8" = 1 FOOT ~

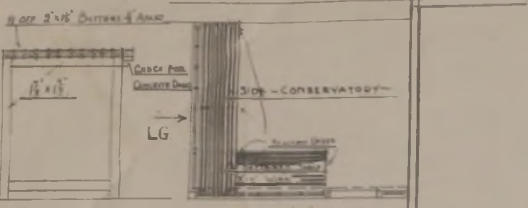

~ DETAIL OF BRACKETS ~

~ PLAN ~ LGF.

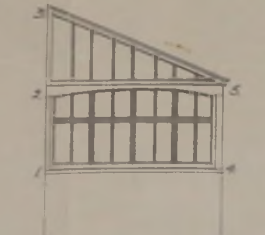

~ END ELEVATION - LGF.

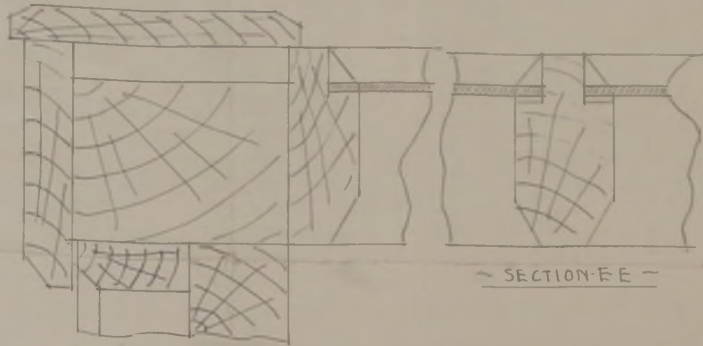

~ SECTION EE ~

~ F.S. DETAILS OF SASHES ETC ~

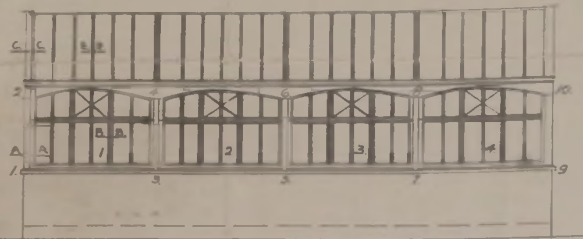

~ ELEVATION - CF.

~ SCALE 3/8" = 1 FOOT ~

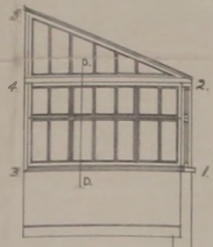

~ SECTION - FR. MARKS ON OUTSIDE.

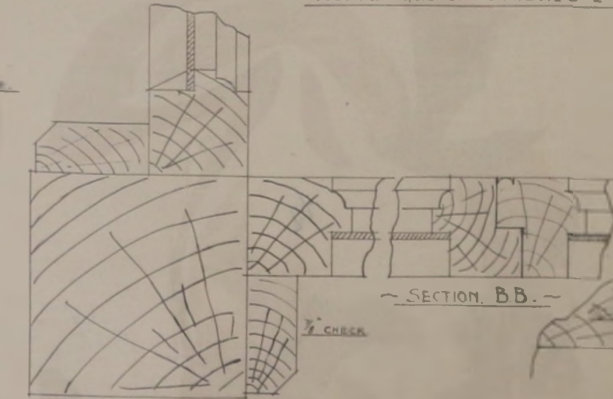

~ SECTION BB. ~

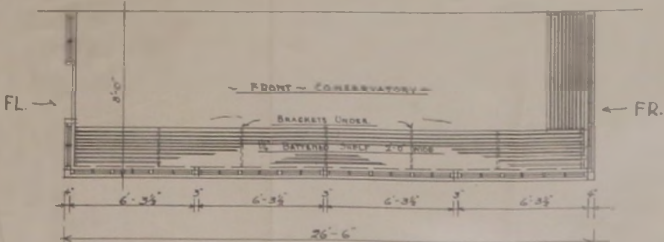

~ PLAN - CF.



~ SIDE VIEW - FL

~ SECTION A.A. ~

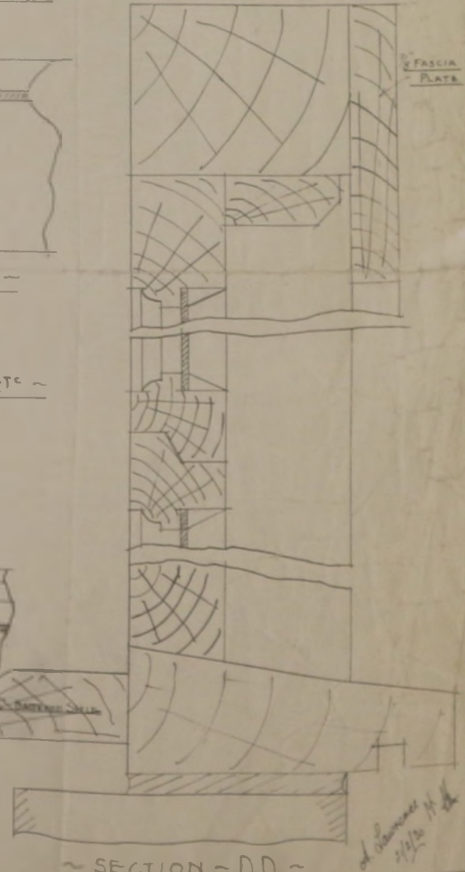

~ SECTION DD ~

~ THE CROWN AGENTS FOR THE COLONIES. ~  
~ FALKLAND ISLANDS ~

~ COLONIAL SECRETARY'S RESIDENCE ~  
~ DETAIL OF CONSERVATORIES ETC ~

~ REQUISITION NO 3254/1 ~  
~ DRAWING NO 2/3800/13 ~

*J. Sullivan*  
1930