

IMPROVEMENTS TO POST OFFICE.

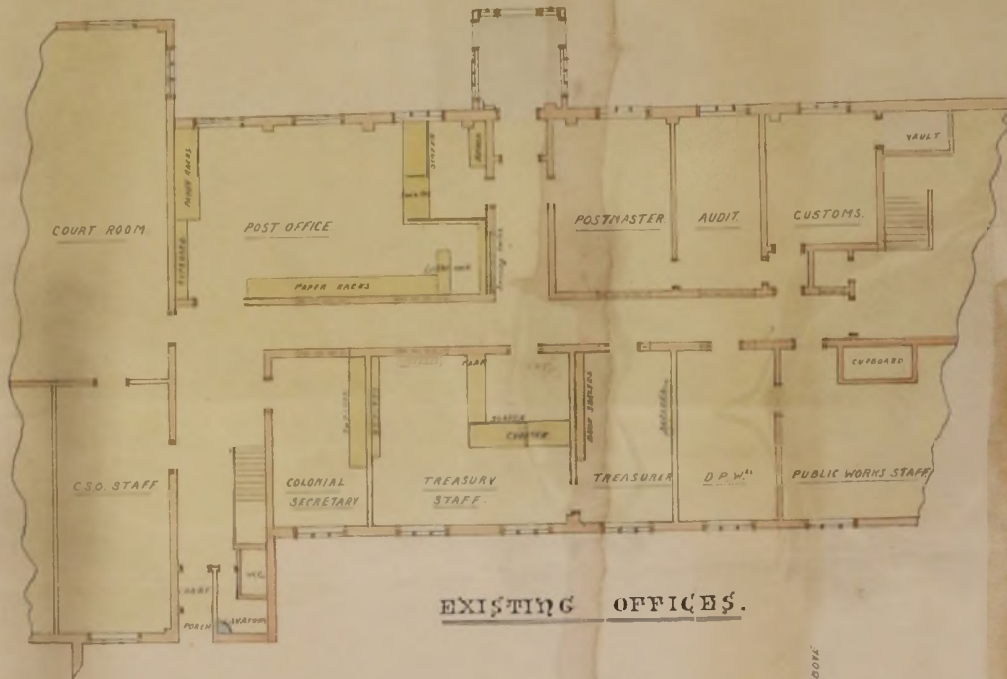

EXISTING OFFICES.

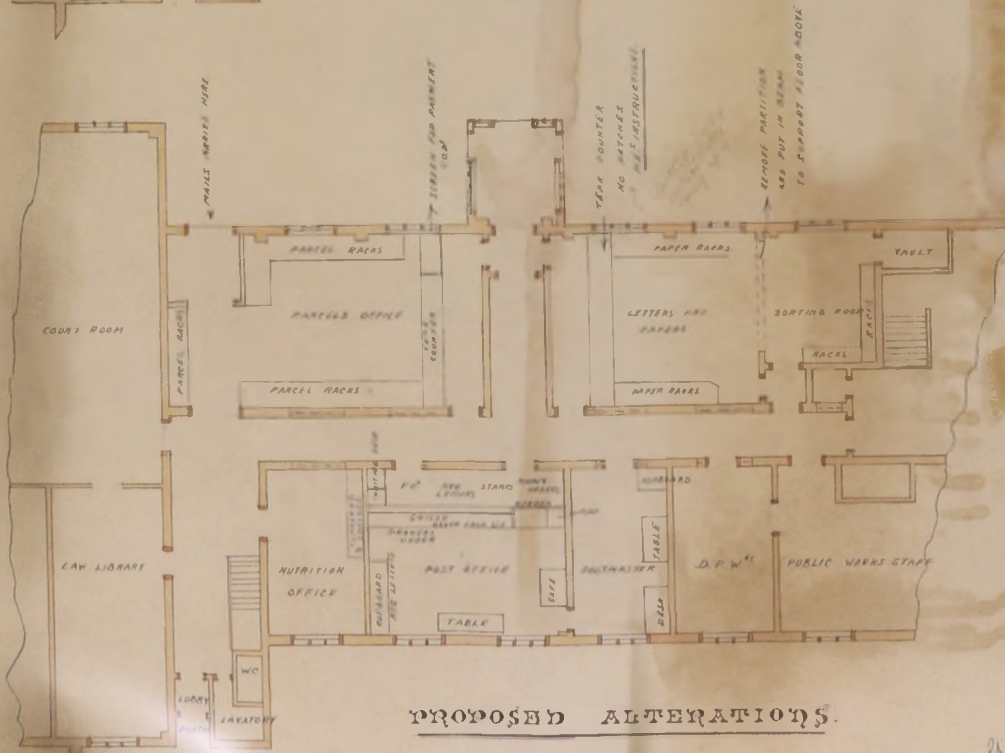

PROPOSED ALTERATIONS.

Note His Excellency the Governor and the Hon. Sec. Dec. agreed to the above scheme at an interview on the 25th June, 1938.

21 Roberts

57/34

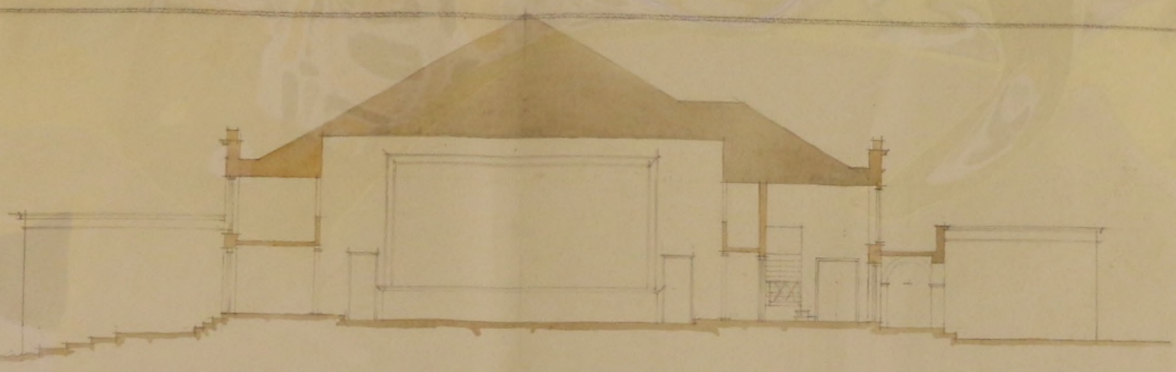

CROSS SECTION



SOUTH ELEVATION (BALL ROOM)



NORTH ELEVATION (BALL ROOM)

FALKLAND ISLANDS GOVERNMENT.
PROPOSED CIVIC CENTRE
SKETCH ELEVATIONS 8.2.44

85
1944
BY [Signature]

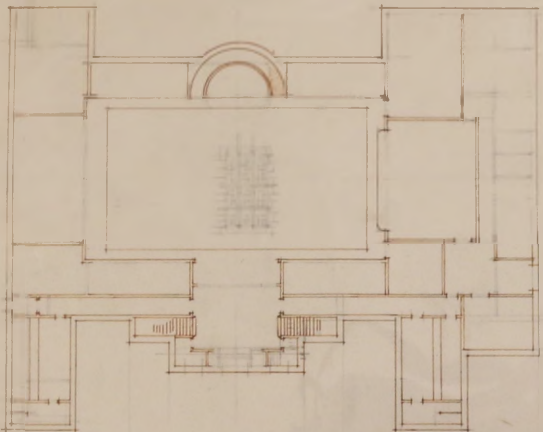

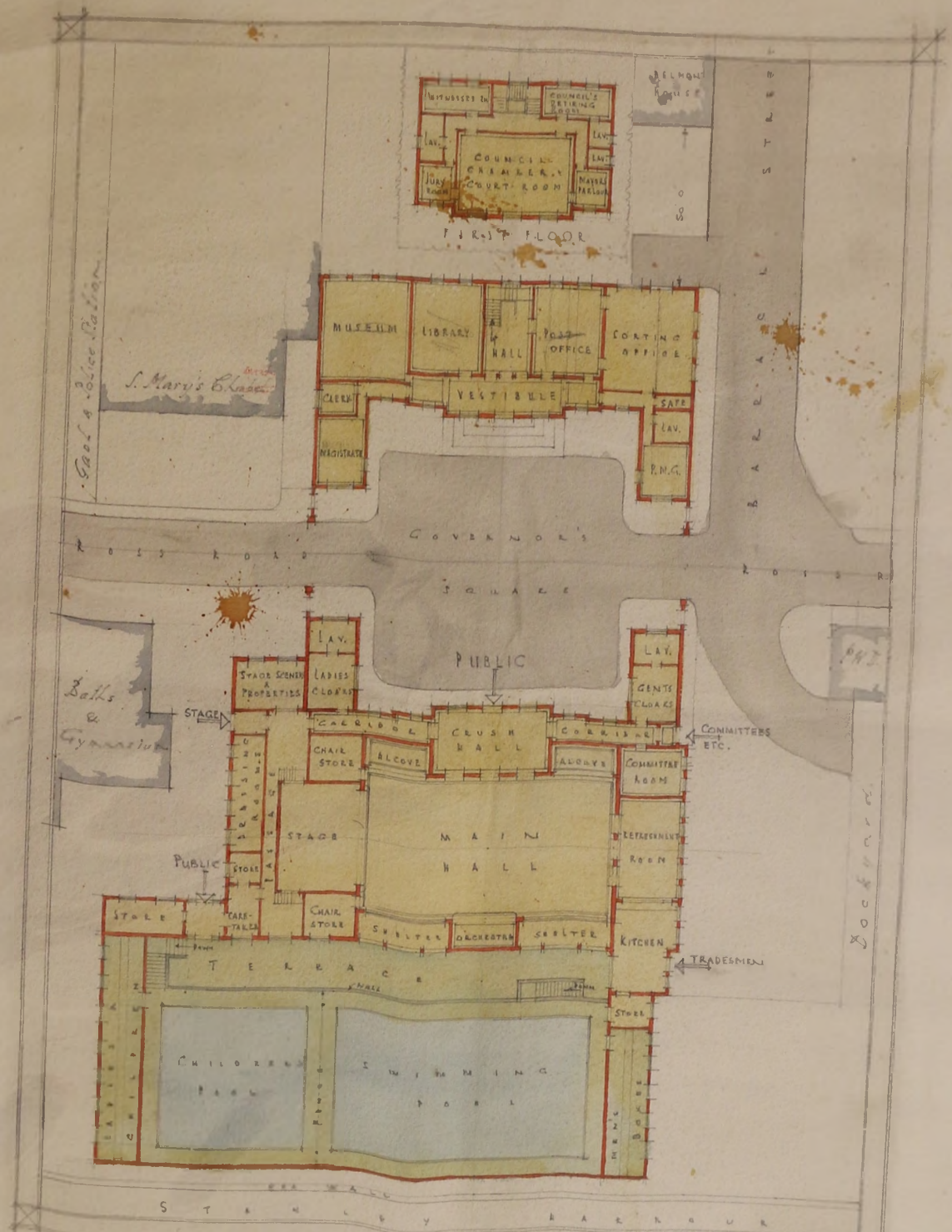

A SKETCH STUDY FOR A NEW TOWN HALL STANLEY

Scale 20' to 1"

AS
Aug 1944

PAKLAND ISLANDS GOVERNMENT.
AMENDED SKETCH PLAN.
TOWN HALL SECTION OF CIVIC CENTRE

7

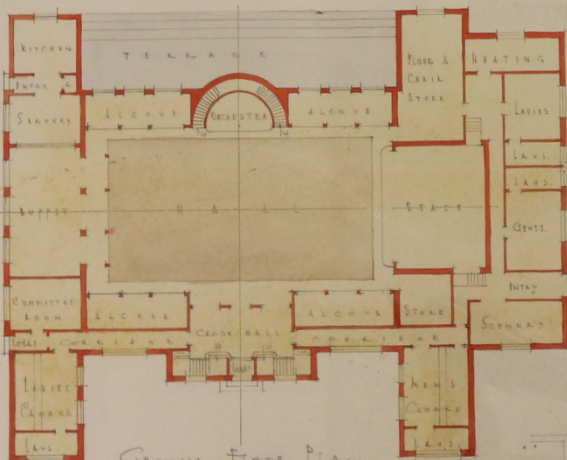

GROUND FLOOR PLAN

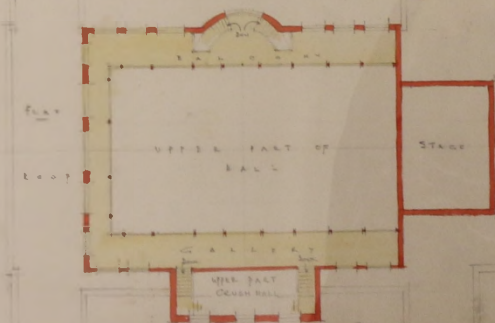

FIRST FLOOR PLAN

Scale 1/60 to 1"

Approved by Committee 1.12.44

Handwritten initials or signature.

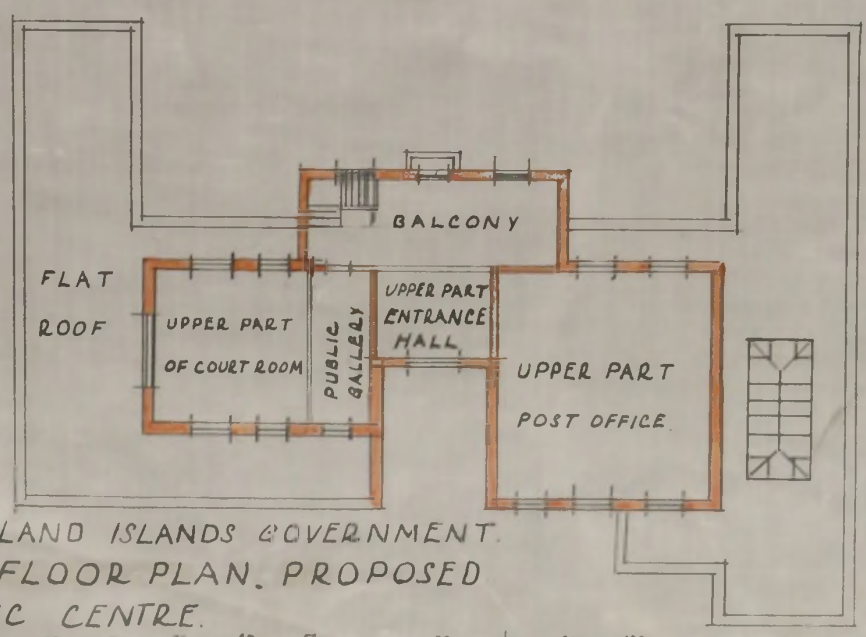
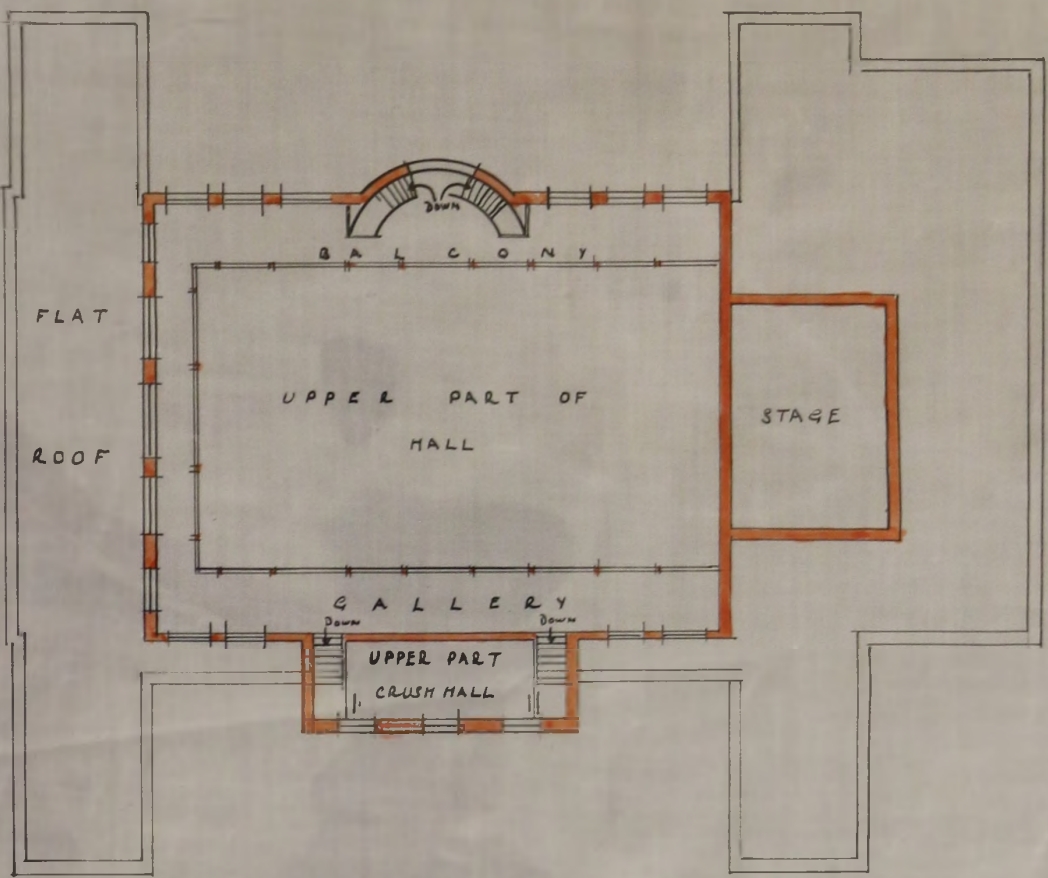

FALKLAND ISLANDS GOVERNMENT.
1ST. FLOOR PLAN, PROPOSED
CIVIC CENTRE.

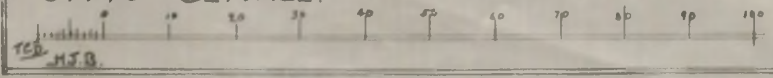

SCALE 16.0" TO 1"

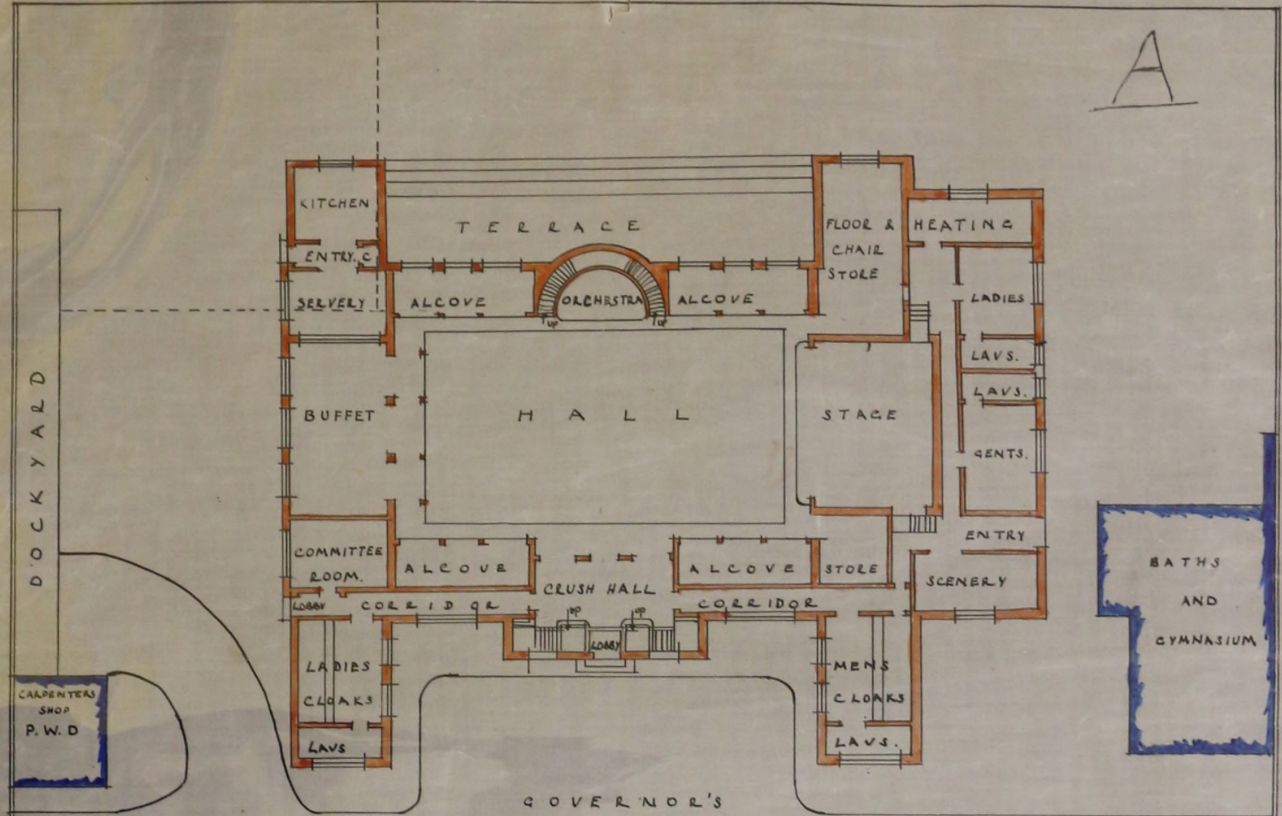

ROSS ROAD. SQUARE ROSS ROAD

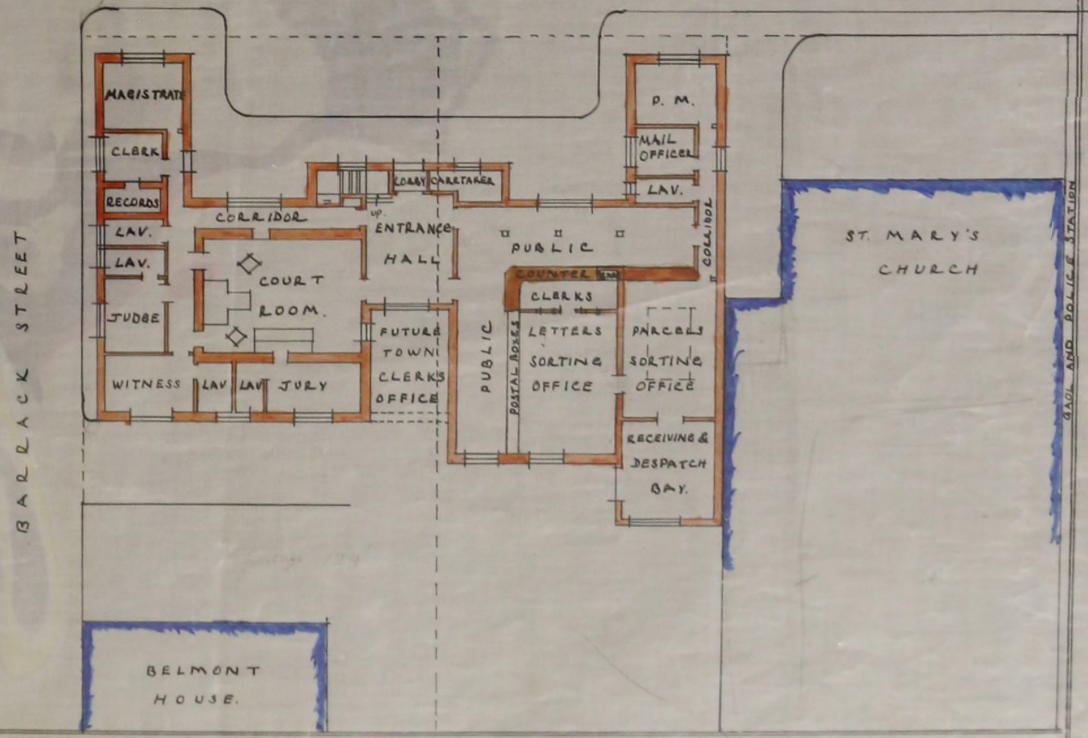

FALKLAND ISLANDS GOVERNMENT.
BLOCK PLAN
PROPOSED CIVIC CENTRE.

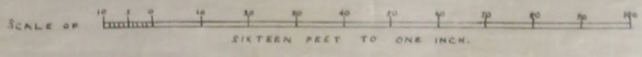

100
H.J.B.
DEC. 1944

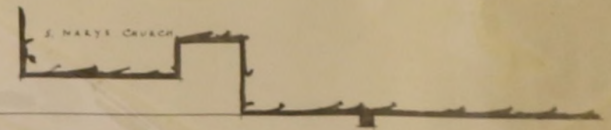
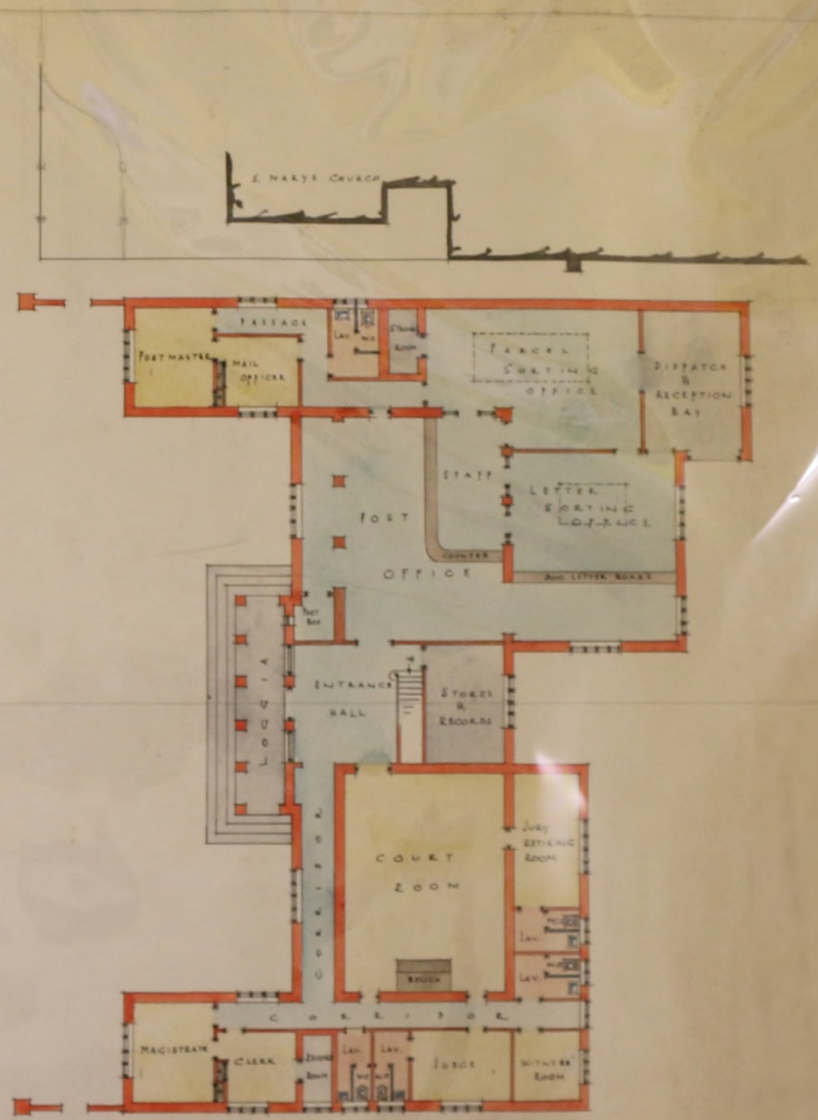
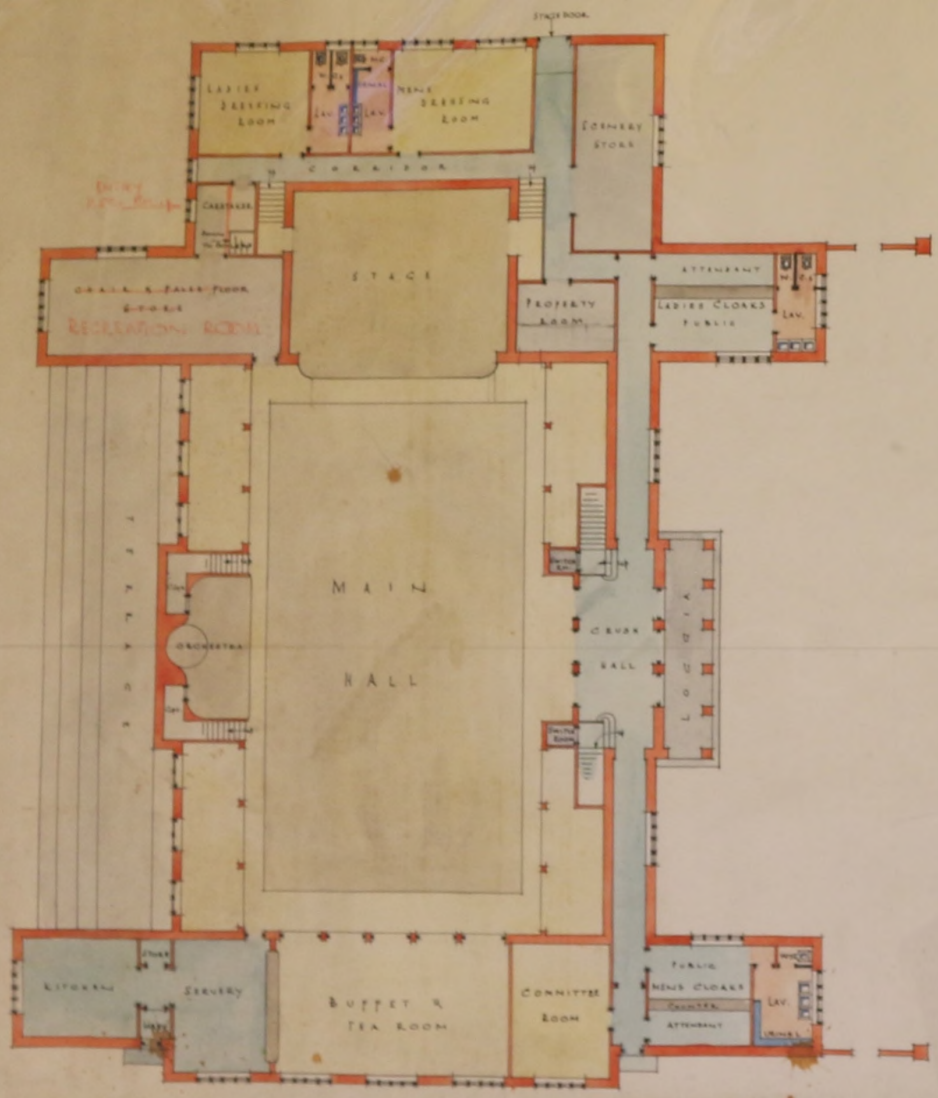

TOWN HALL - 30 JAN 1947 (LENDING LIBRARY)

MCI-41-TO-0009

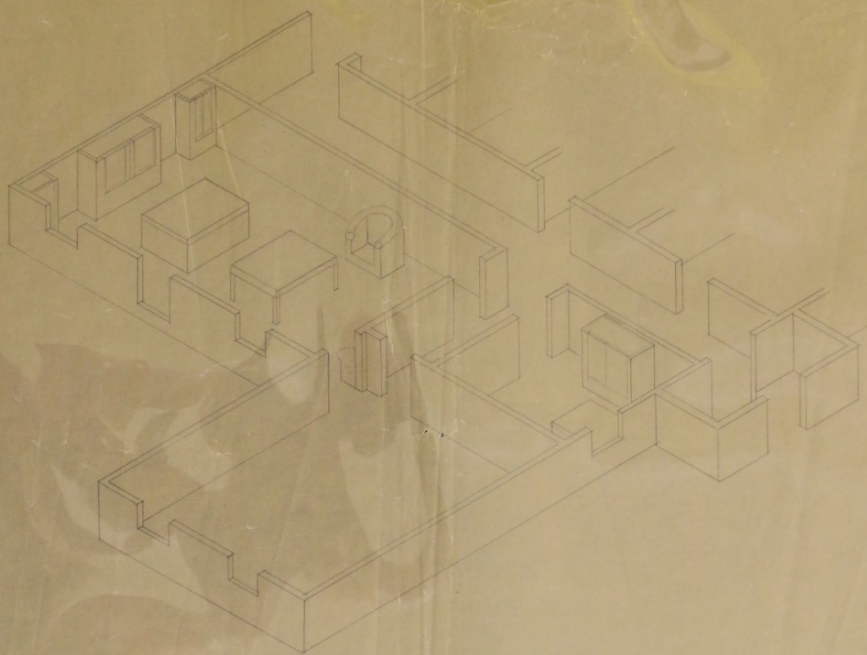

J. B. ...
3/1/47

PILKLAND ISLANDS GOVERNMENT
AMENDED SKETCH PLAN
PUBLIC OFFICES SECTION OF CIVIC CENTRE

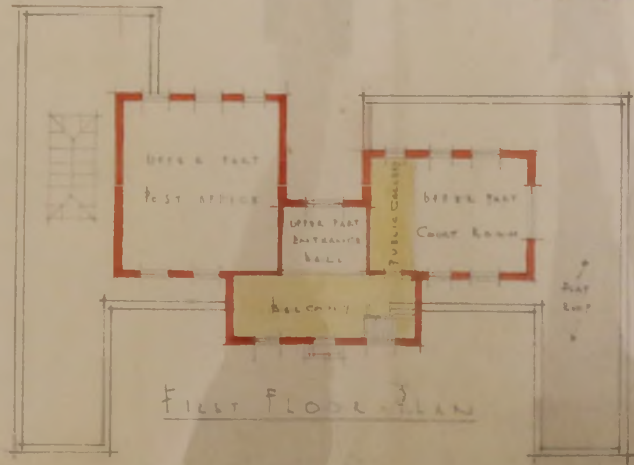

Scale 1/8" = 1'

AS

TOWN HALL RECONSTRUCTION SCHEME 2

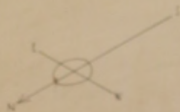



TOWN HALL AMENDED PLAN TWO STOREYS

8.0 TO 1

(A)

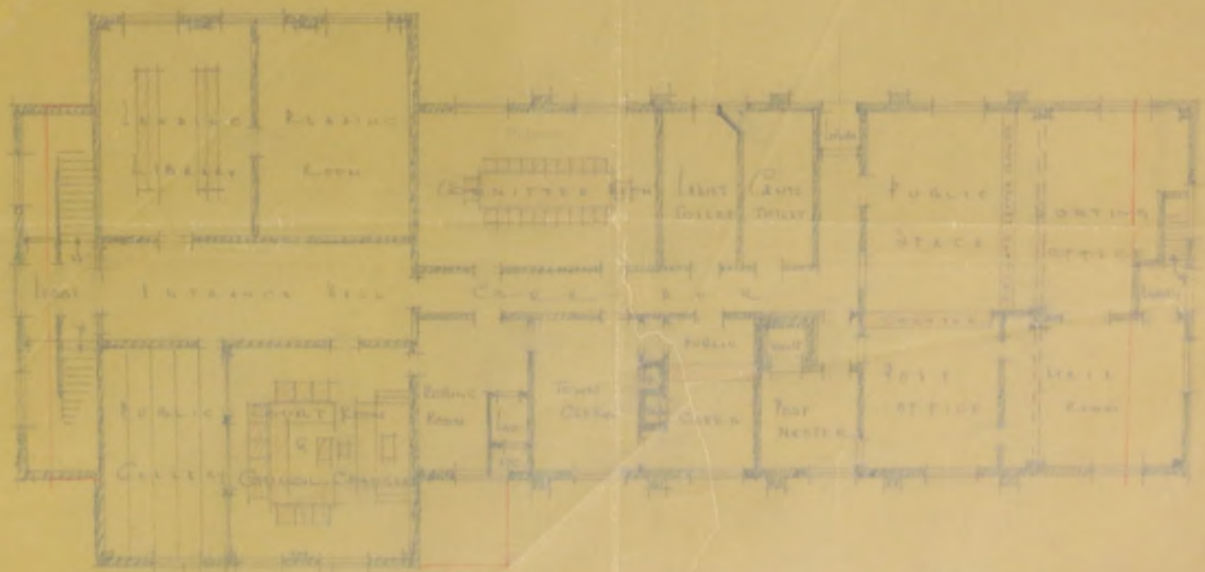

Ground floor

AMENDED GROUND FLOOR PLAN (A)
FIRST FLOOR AS BEFORE BUT STAGE 4 & 5 DELETED (SEE A)



TOWN HALL AMENDED PLAN FOR TWO STOREYS

(A)

8.5 TO 1

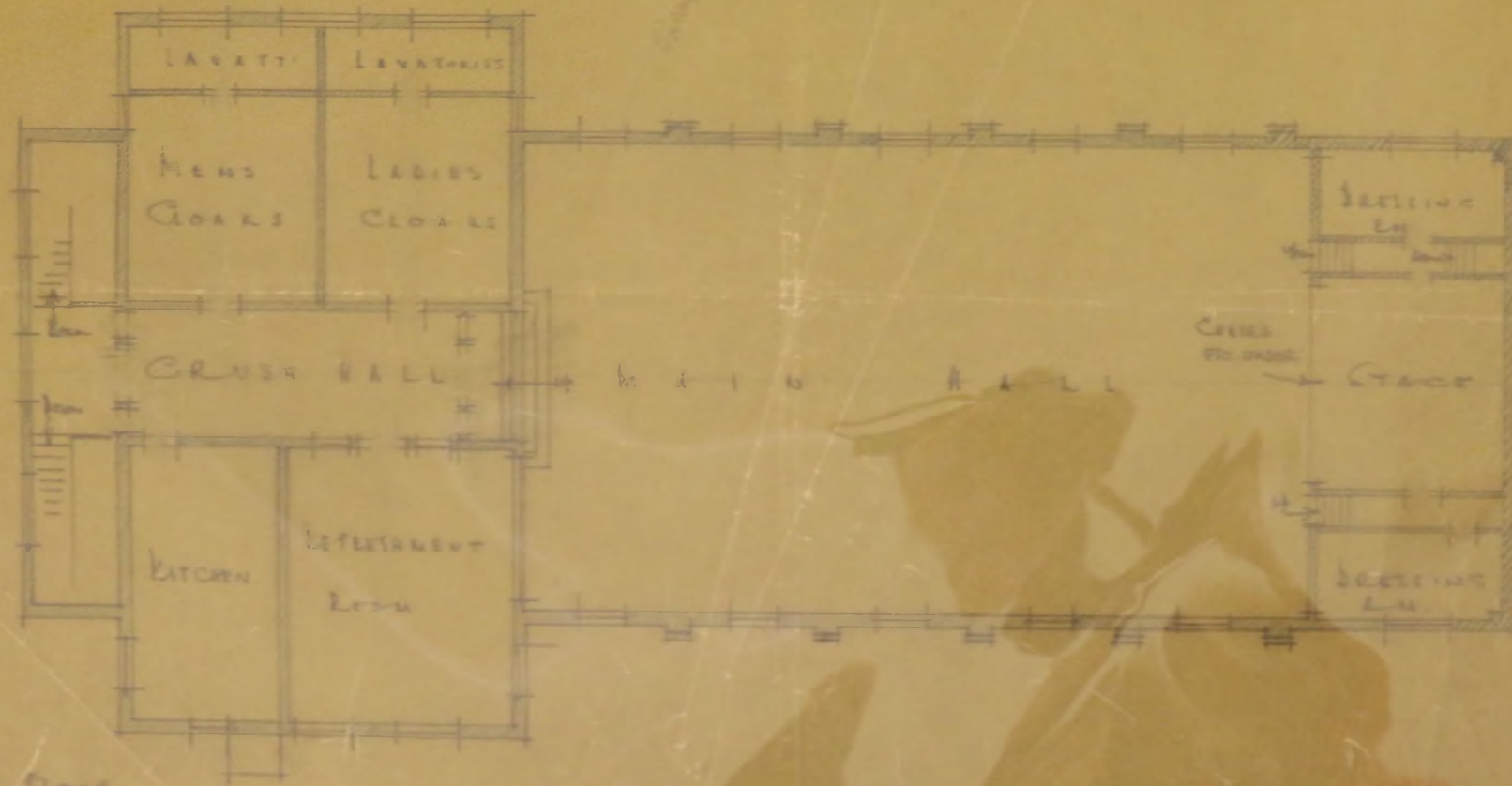

EXIT
SEATING
LINES -
LIVE ON
MEZZANINE
THIRD FLOOR

FIRST FLOOR

[Handwritten signature]

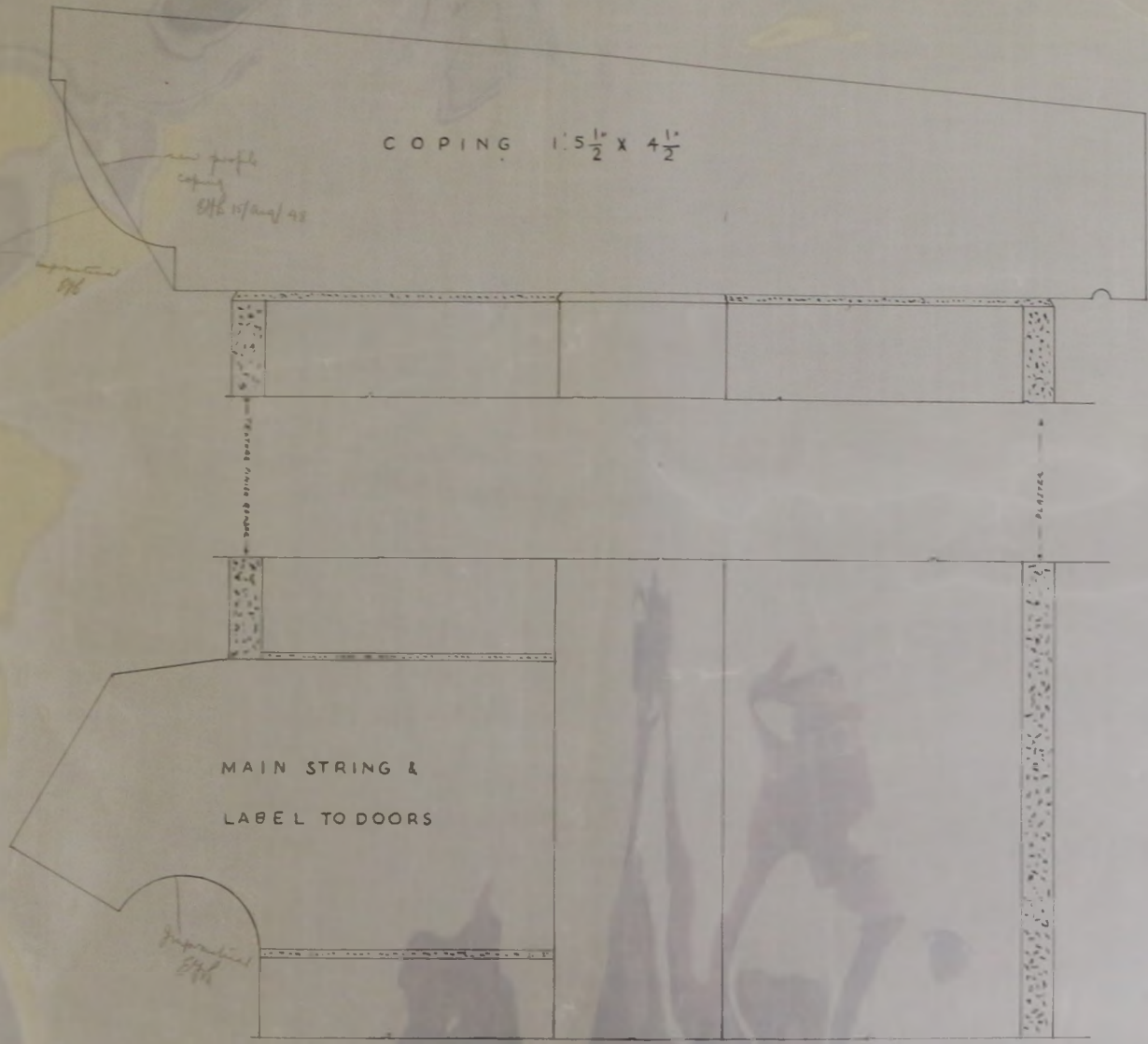

new profile coping 1/4\"/>

COPING 1.5 1/2 x 4 1/2

MAIN STRING &
LABEL TO DOORS

String corner shapes 1/4\"/>

Proposed 1/4\"/>

DRAWING NO.
SCALE: FULL SIZE.
OCTOBER, 1947.

TOWN HALL AT PORT STANLEY, FALKLAND ISLANDS.

EX. ENG. P. W. D. A.R.I.B.A.
OCT 1947.
1/20 62

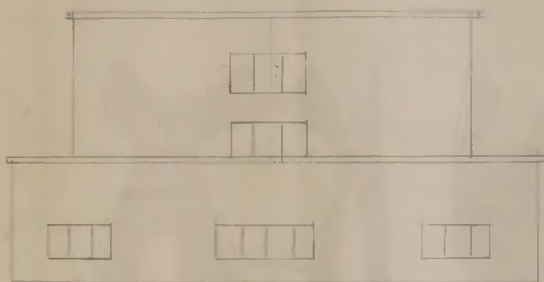
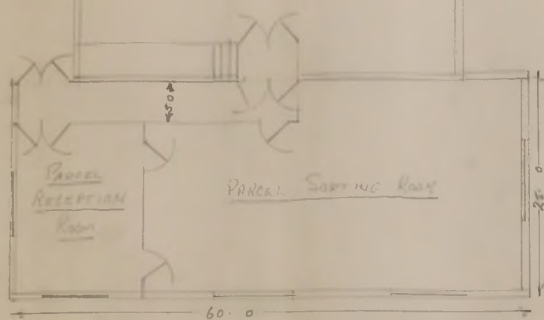

WEST ELEVATION

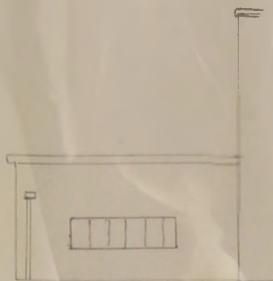

SOUTH ELEVATION

SCALE 1/4" = 1 FT.

ALE
24/5/57

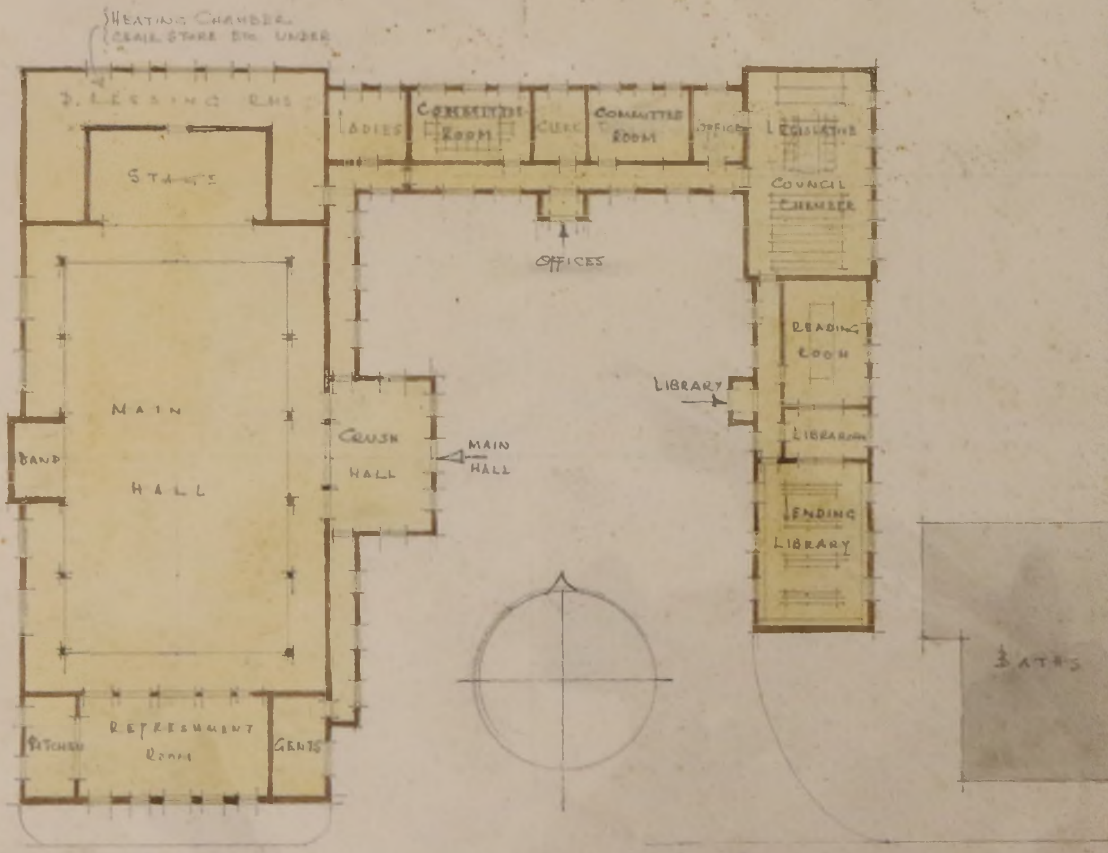

R O S S R O U D

PROPOSED TOWN HALL AND MUNICIPAL BLDGS
PRELIMINARY SKETCH PLAN 20' 0" to 1"

Handwritten signature or initials

EXHIBIT to the report of the Town Hall Committee dated 24th April 1912

DRAWING NO 32

TOWN HALL AT PORT STANLEY, FALKLAND ISLANDS:

1/8" SCALE. ELEVATIONS & SECTIONS.

SCALE 8 FEET TO 1 INCH

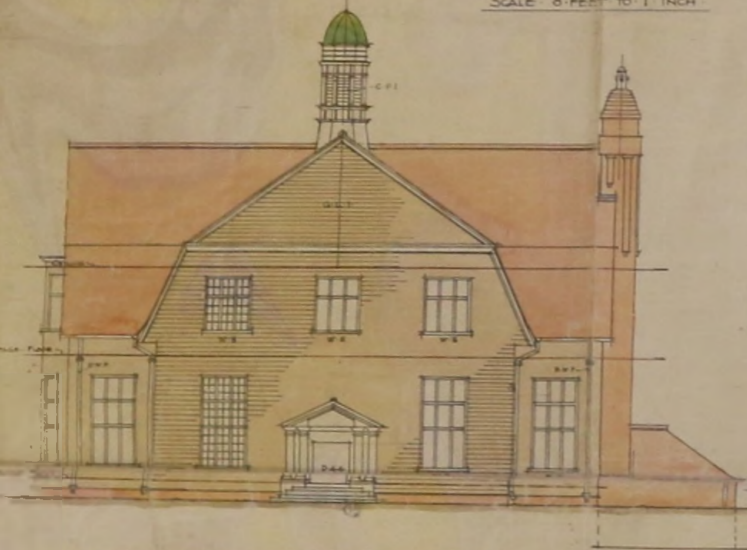

EAST ELEVATION

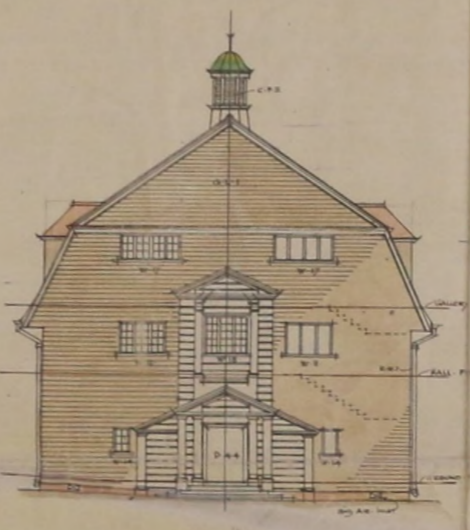

WEST ELEVATION

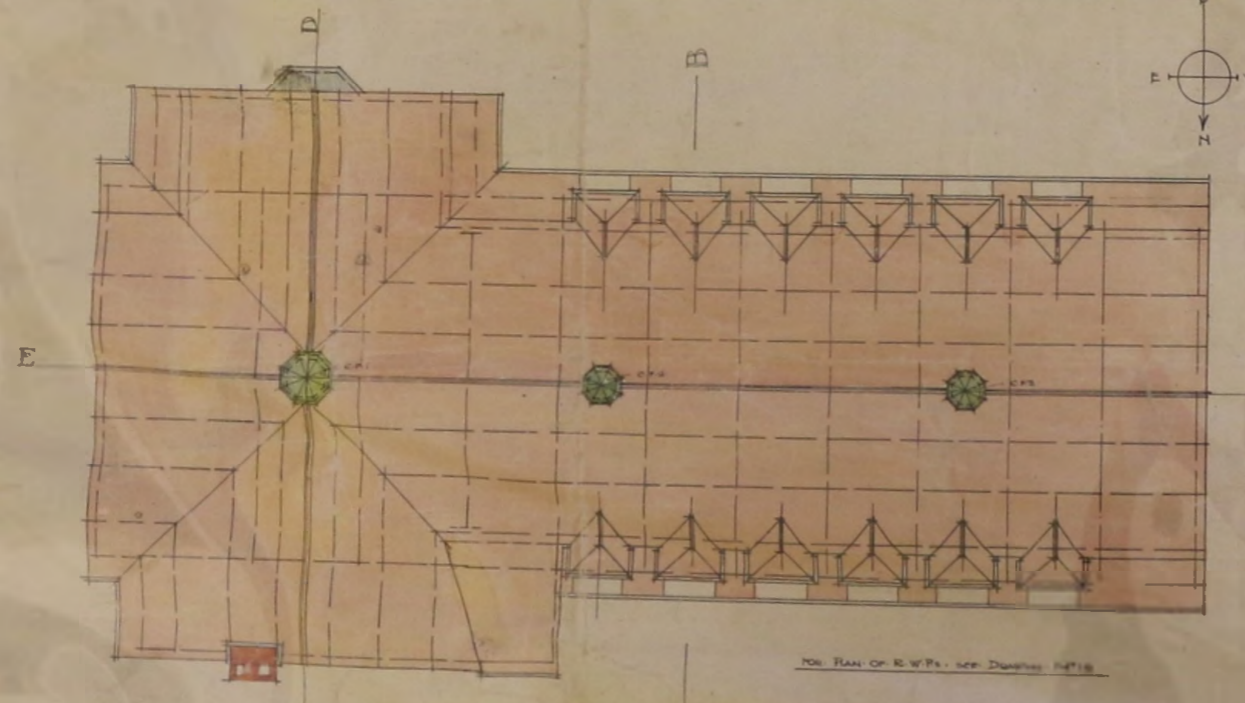

ROOF PLAN

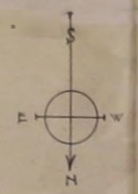

SOUTH ELEVATION

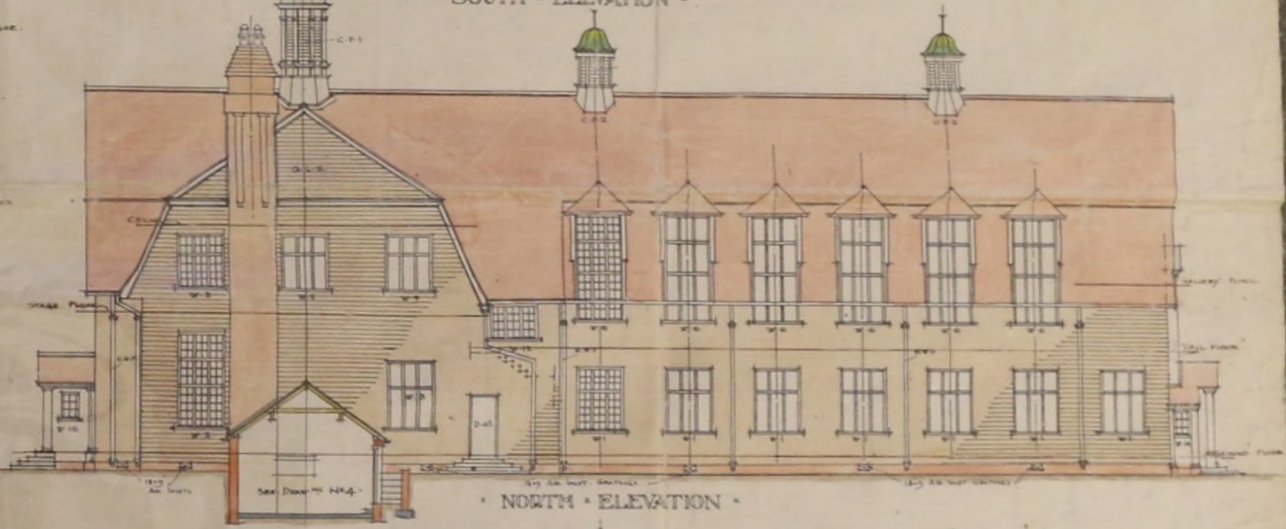

NORTH ELEVATION

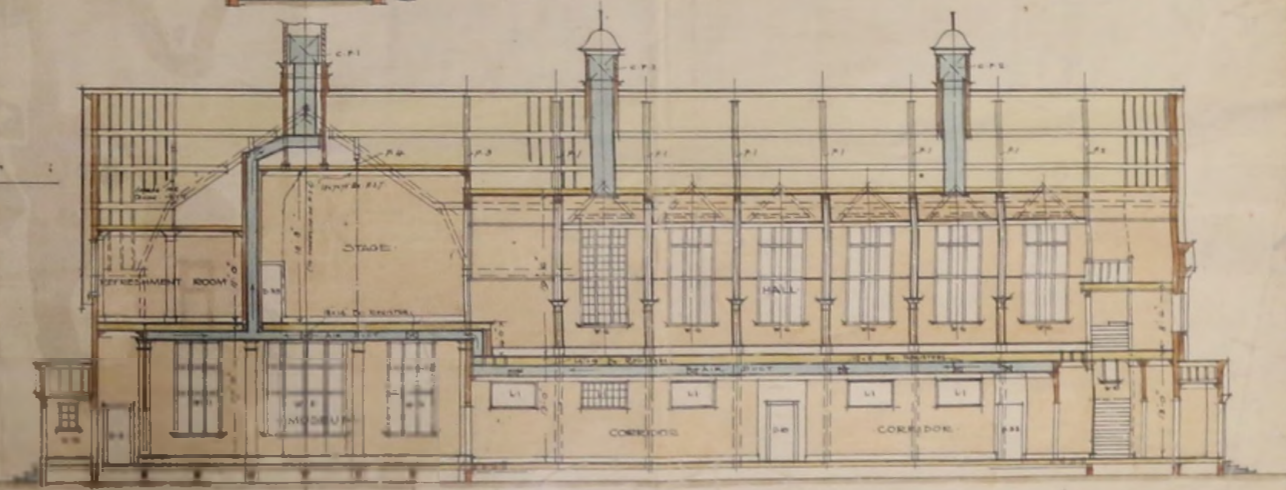

LONGITUDINAL SECTION E-F

McLennan & Co
McLennan & Co, FRIBA Consulting Architects
25 Great Marlborough Street, London W.

PROPOSED TOWN HALL
PORT STANLEY FALKLAND IS.
SCALE: EIGHT FEET TO ONE INCH.

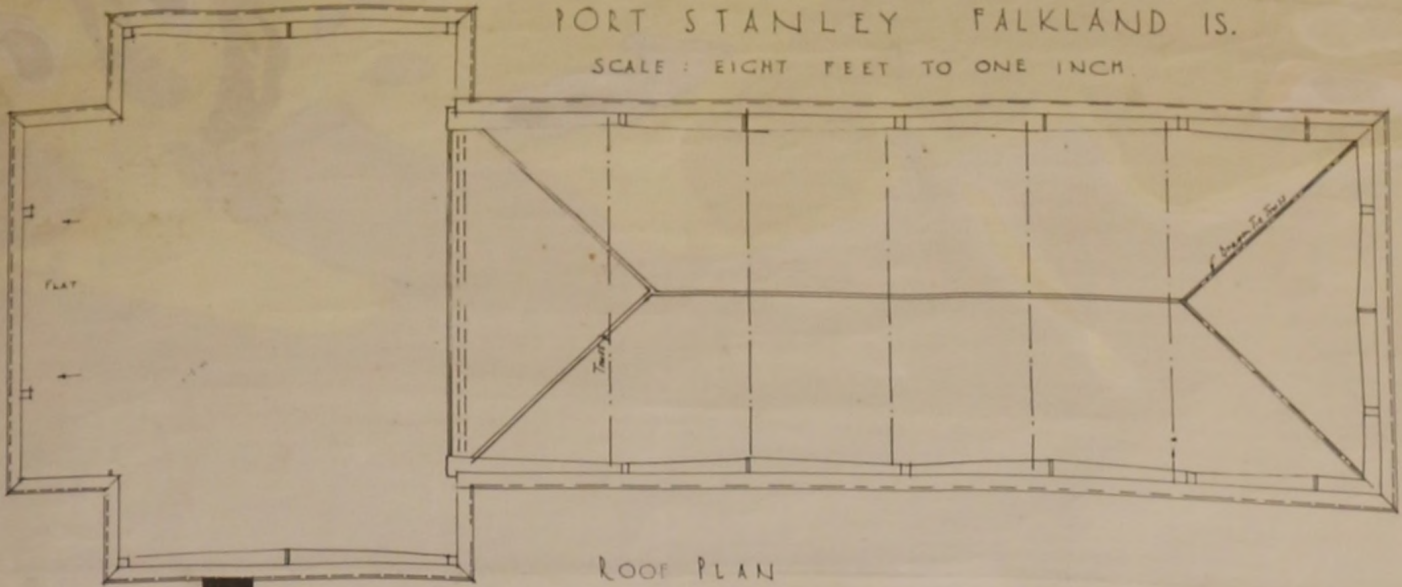

ROOF PLAN

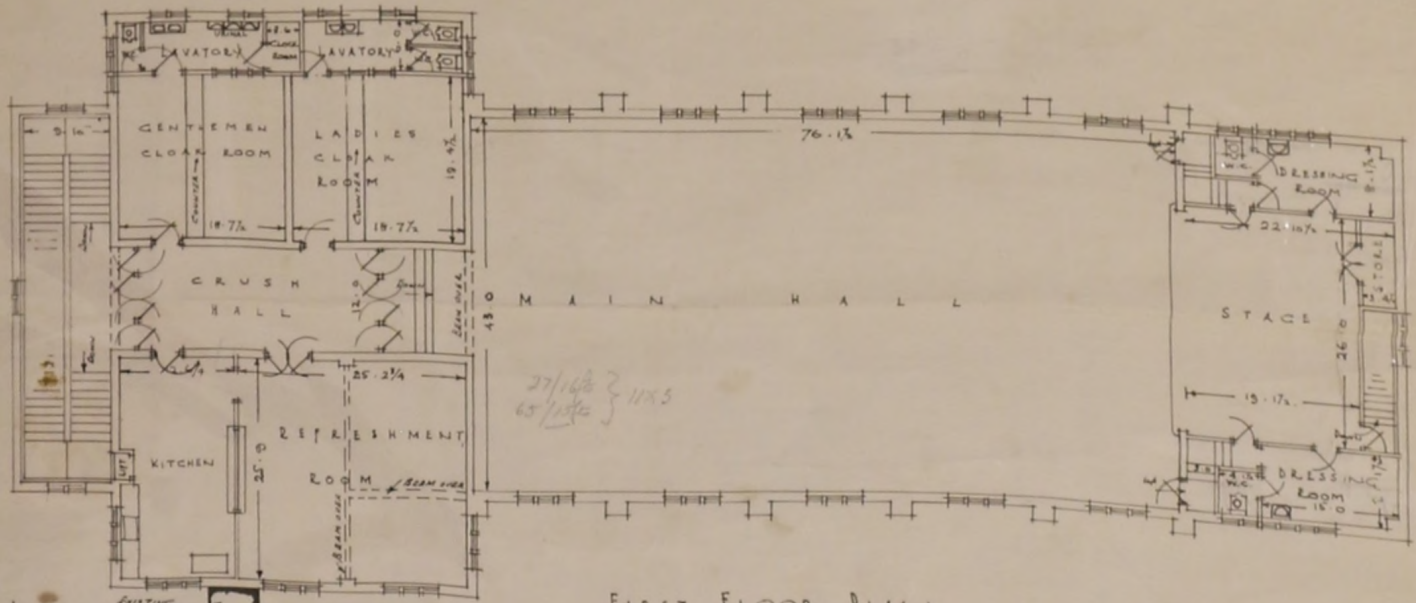

FIRST FLOOR PLAN.

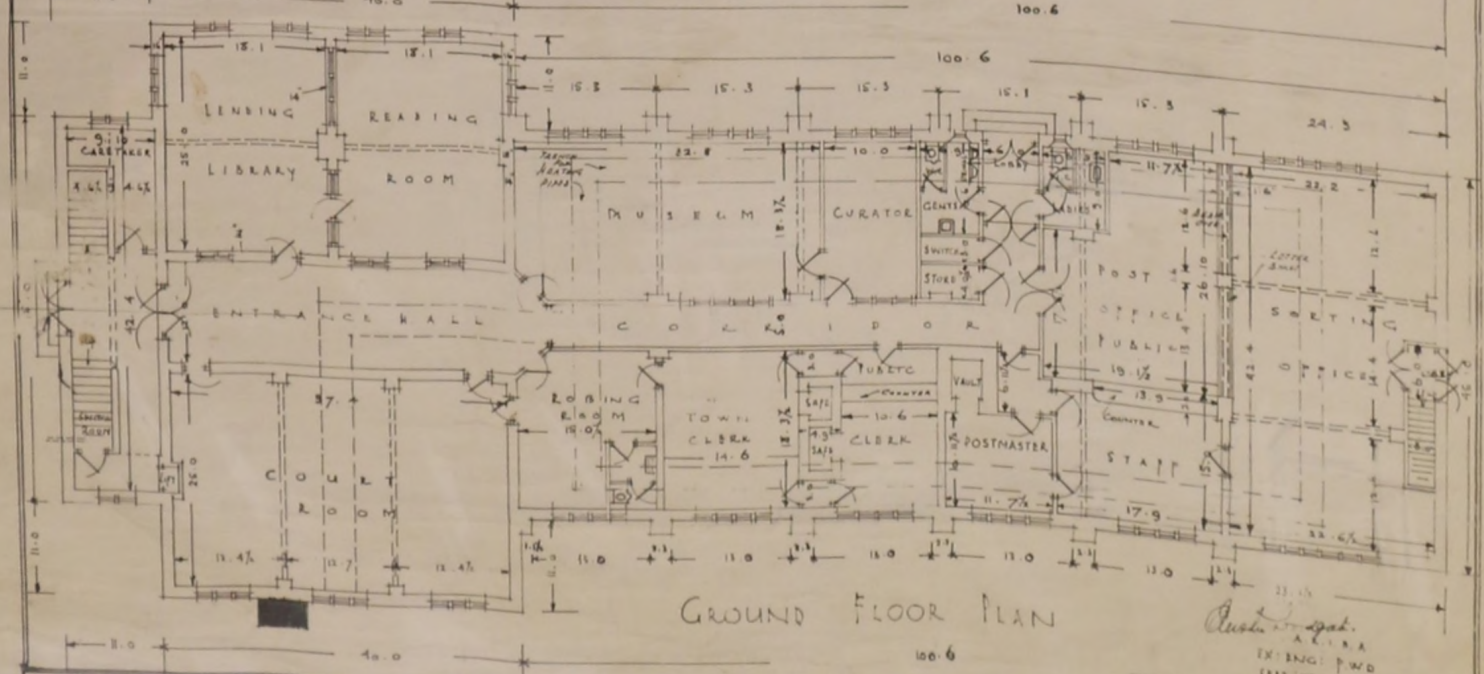

GROUND FLOOR PLAN

Arthur J. Spalding
A. I. N. A.
TR. ENGR. P. W. D.
1947