

Approved by Town Council

TOWN COUNCIL OFFICE

STANLEY

4<sup>th</sup> Jan. 1954

Plans for Bathroom and W.C. at Mrs S. Bonner's

10 JAMES STREET

STANLEY

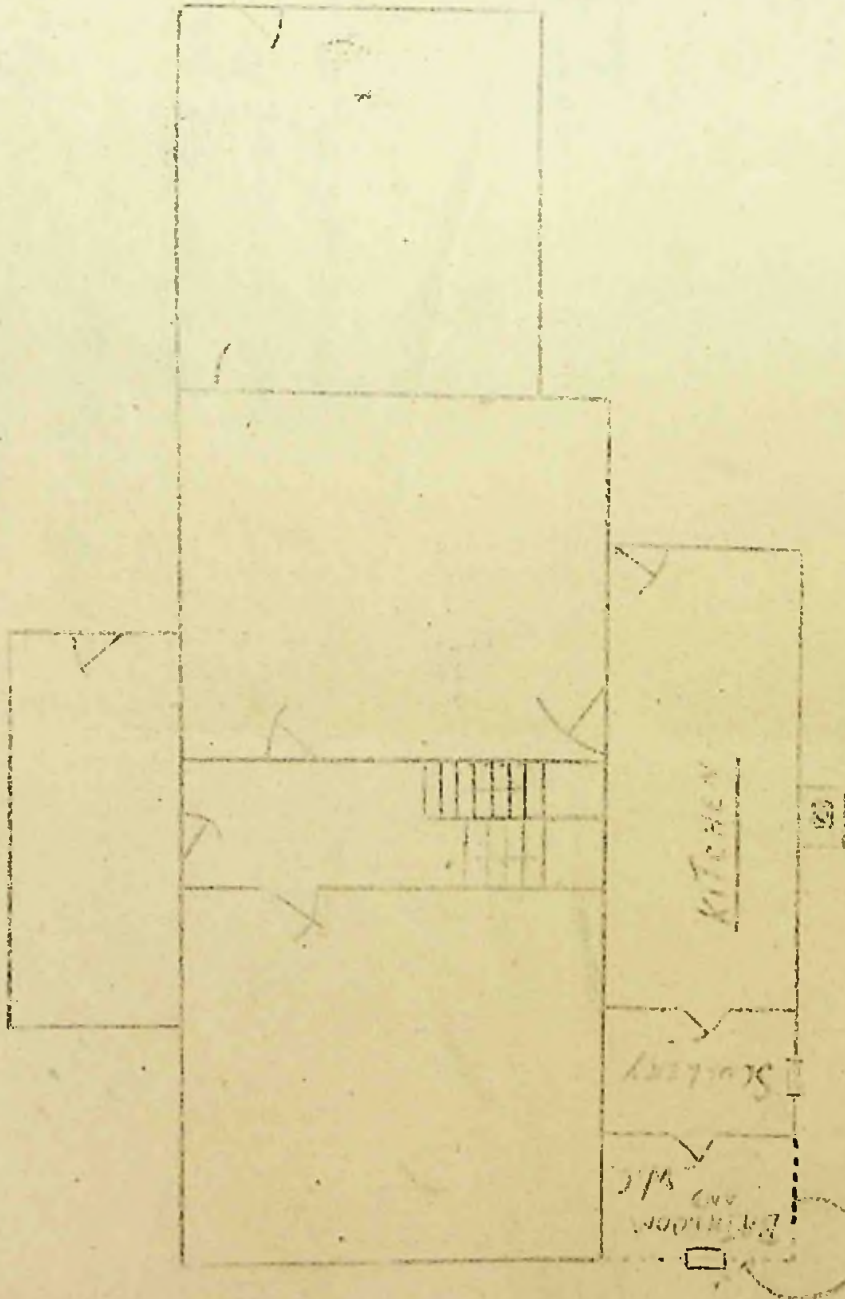

New Building for Bathroom.

Scale 1/4" = 1'

LAYOUT OF SEWERAGE

MR. R. REIVES

8 JAMES STREET.

MRS. S. BONNER

10, JAMES STREET.

Mr Reives has given  
as permission to  
connect up his Cesspool.

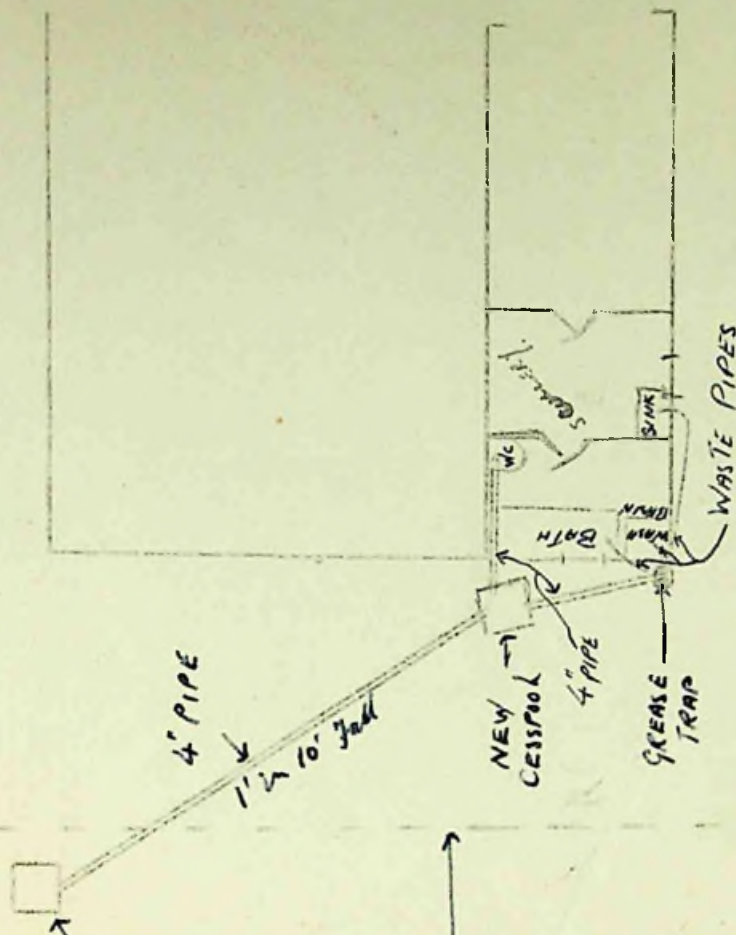

SCALE 1/4" = 1'

To The Town Clerk,  
Stanley.

I hereby make formal application to The Town Council for permission to execute the works set out hereon and in accordance with the details stated.

I understand that the work must be completed within 12 months of this date or otherwise fresh application must be made.

The Falkland Islands Co., Ltd.

*A. G. Davlin*

Manager.

Landlord, Owner, Builder or Agent.

1. Postal address of site of work.	<i>32, Fitzroy Road.</i>
2. Nature of work.	<i>Erection of Bathroom - W.C.</i>
3. Purpose for which work is eventually to be used.	
4. Main dimensions inside.	<i>4' x 12'</i>
5. Means of disposal of drainage, if any.	<i>4" Pipes to connect with existing 6" Sewer</i>
6. Construction of :- (a) Floors (1) Ground	<i>2" x 4" Joists 7/8" T.G. flooring</i>
(2) Upper	<i>Nil.</i>
(b) Walls	<i>2" x 4" Framing, 1" Rough Boarding. Felt and Flat Iron.</i>
(c) Roof	<i>2" x 4" Framing, 1" Rough Boarding. Felt and Cor. Iron.</i>
7. Source of Water Supply.	<i>Town Mains</i>

NOTES.

1. Applicants must complete the above form in so far as applicable and draw any plans on the inner sheet of this form.
2. The form must be in duplicate.
3. No work must normally be commenced till the formal approval of the Council is received.
4. In the case of new drainage, this must be inspected by the representative of the Town Council before the drains are covered and 24 hours notice given that such inspection is required.
5. The plan must shew relation of existing buildings and boundaries to new work and the dimensions of the various parts of the building.
6. Sections must shew heights of all parts.
7. Size of all windows must be made clear.

Approved by Council.

**TOWN COUNCIL OFFICE**  
*4<sup>th</sup> January 1954*  
**STANLEY**

Drains inspected.

Work Completed.

FITZROY ROAD.

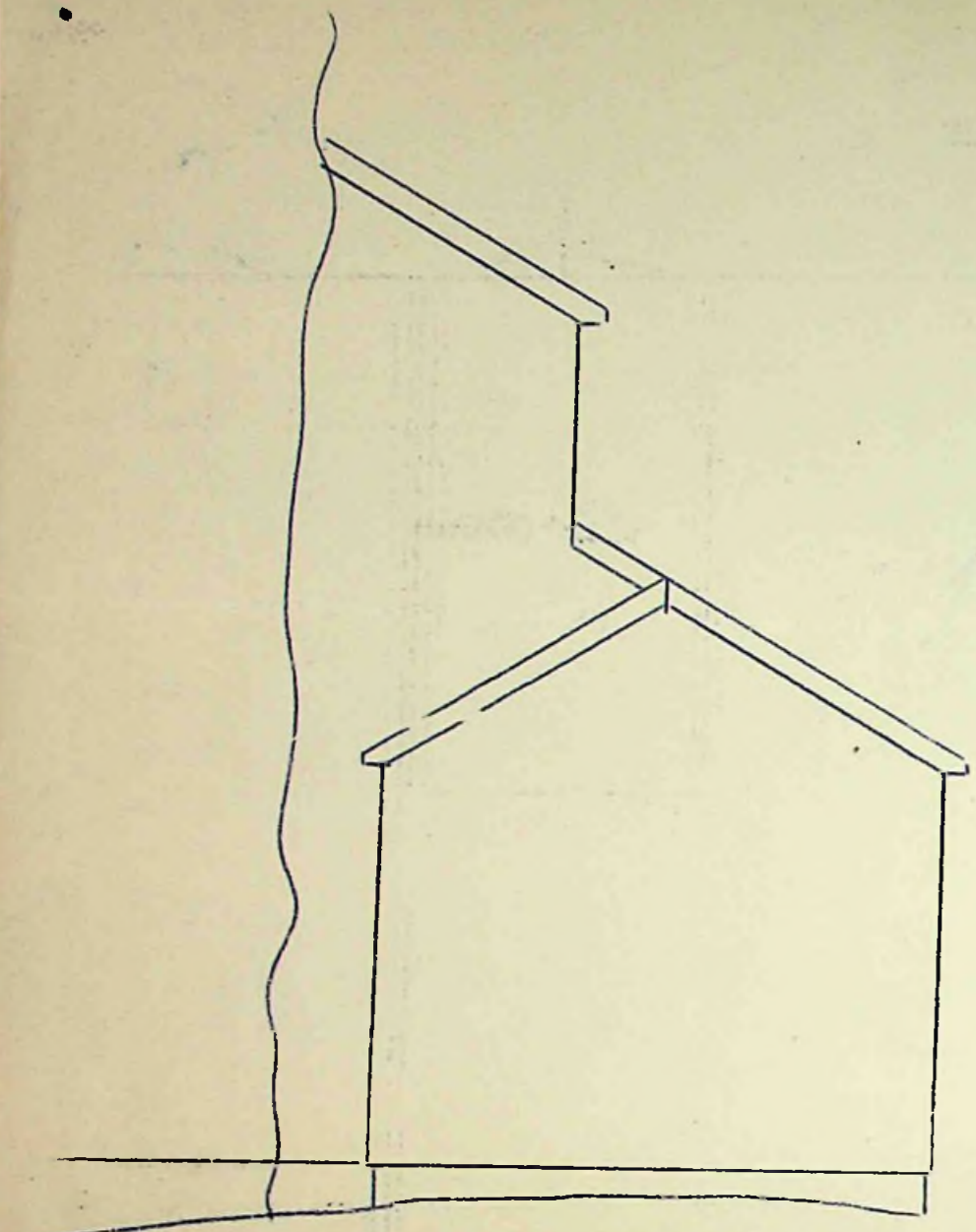

WEST ELEVATION Scale 1/4" = 1 foot

Boundary

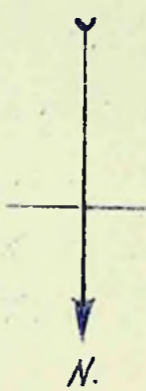
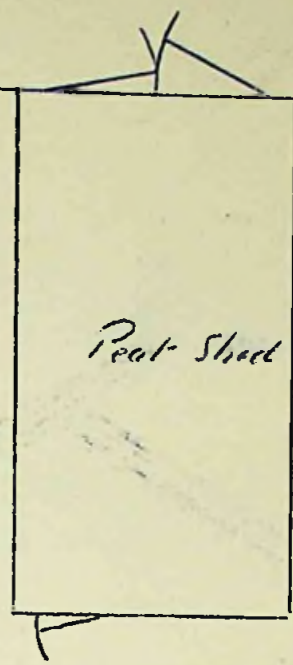
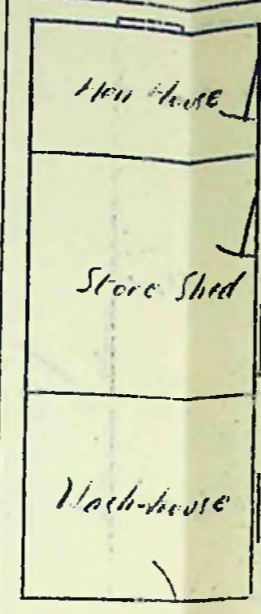

PLAN SHOWING POSITION of PROPOSED BATHROOM & W.C. at 32. FITZROY RD. Scale 1/8" = 1 foot

Boundary

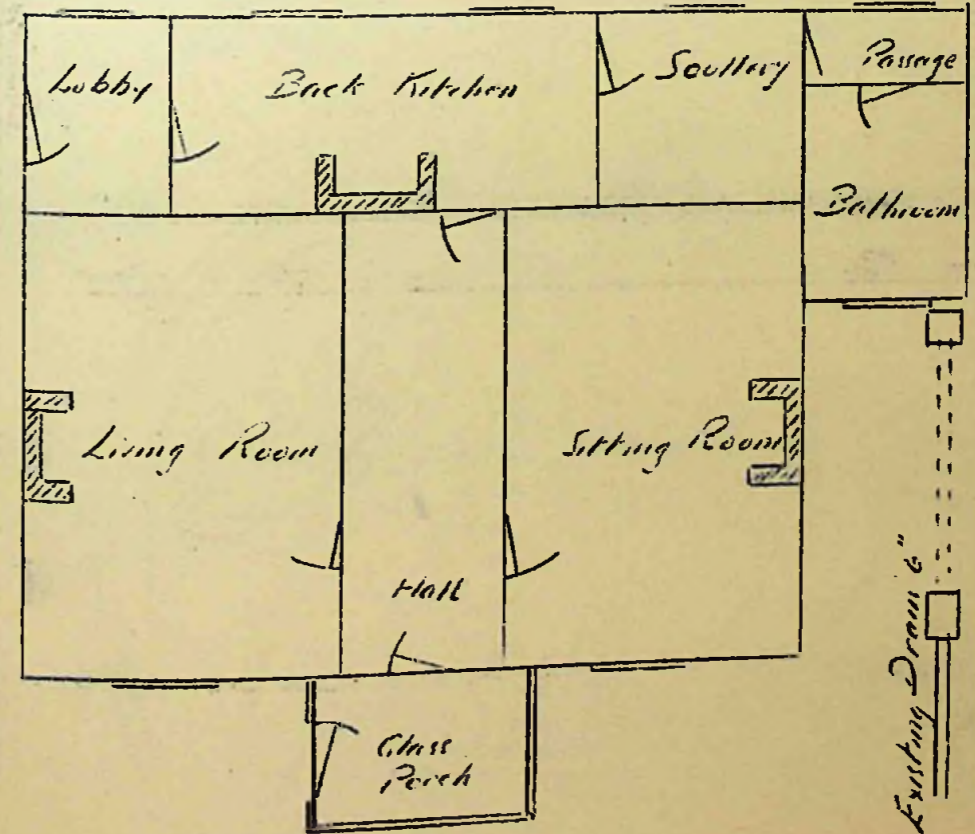

Boundary

To The Town Clerk,  
Stanley.

I hereby make formal application to The Town Council for permission to execute the works set out hereon and in accordance with the details stated.

I understand that the work must be completed within 12 months of this date or otherwise fresh application must be made.

*S Atkins*  
Landlord, Owner, Builder or Agent.

1. Postal address of site of work.	Pioneer Row
2. Nature of work.	Erection of Peat Shed
3. Purpose for which work is eventually to be used.	as above
4. Main dimensions inside.	16' x 12' x 10'
5. Means of disposal of drainage, if any.	
6. Construction of :- (a) Floors (1) Ground  (2) Upper  (b) Walls  (c) Roof	Framing 3" x 4" covered with boarding 1" x 8' corrugated iron
7. Source of Water Supply.	

NOTES.

1. Applicants must complete the above form in so far as applicable and draw any plans on the inner sheet of this form.
2. The form must be in duplicate.
3. No work must normally be commenced till the formal approval of the Council is received.
4. In the case of new drainage, this must be inspected by the representative of the Town Council before the drains are covered and 24 hours notice given that such inspection is required.
5. The plan must shew relation of existing buildings and boundaries to new work and the dimensions of the various parts of the building.
6. Sections must shew heights of all parts.
7. Size of all windows must be made clear.

Approved by Council.

**TOWN COUNCIL OFFICE**  
4<sup>th</sup> January 1954.  
**STANLEY**

Drains inspected.

Work Completed.

Brandon Road

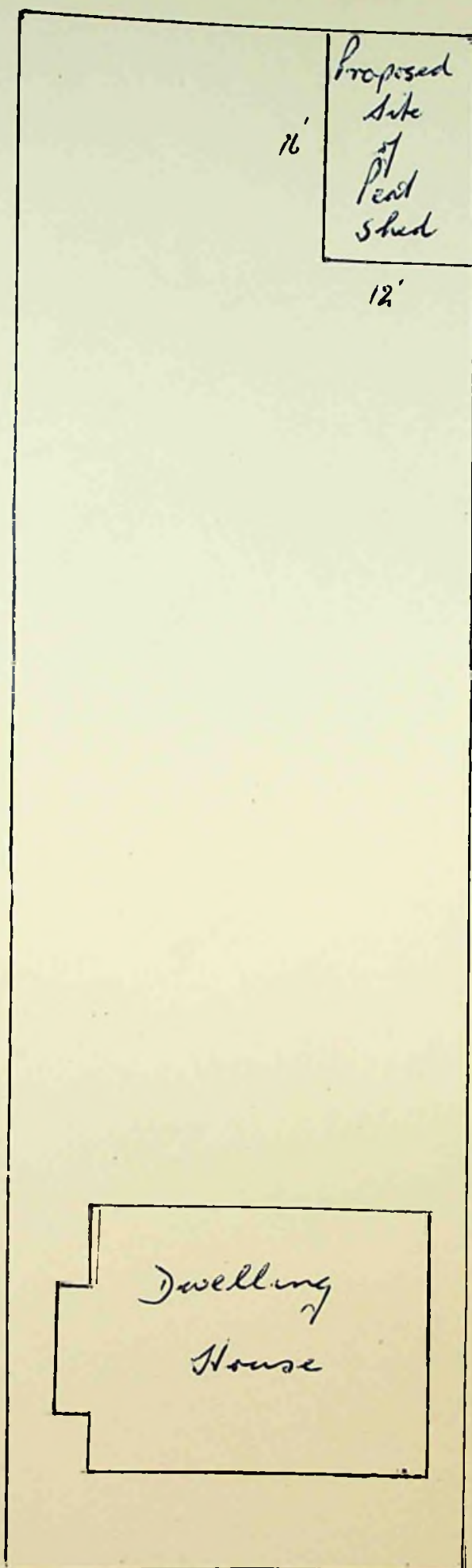

Pioneer Row

To The Town Clerk,  
Stanley.

I hereby make formal application to The Town Council for permission to execute the works set out hereon and in accordance with the details stated.

I understand that the work must be completed within 12 months of this date or otherwise fresh application must be made.

J. M. Scott  
~~Landlord, Owner, Builder or Agent.~~

1. Postal address of site of work.	<u>No. 4 Hebe Street</u>
2. Nature of work.	<u>Erection of Hen House</u>
3. Purpose for which work is eventually to be used.	<u>Hen House</u>
4. Main dimensions inside.	<u>6' - 8" x 5' - 8" x 9' north wall. 6' south wall.</u>
5. Means of disposal of drainage, if any.	<u>nil.</u>
6. Construction of :-	
(a) Floors (1) Ground	<u>Timber</u>
(2) Upper	<u>nil</u>
(b) Walls	<u>2" x 3" framing sheathed with corrugated iron.</u>
(c) Roof	<u>corrugated iron</u>
7. Source of Water Supply.	<u>nil.</u>

NOTES.

1. Applicants must complete the above form in so far as applicable and draw any plans on the inner sheet of this form.
2. The form must be in duplicate.
3. No work must normally be commenced till the formal approval of the Council is received.
4. In the case of new drainage, this must be inspected by the representative of the Town Council before the drains are covered and 24 hours notice given that such inspection is required.
5. The plan must shew relation of existing buildings and boundaries to new work and the dimensions of the various parts of the building.
6. Sections must shew heights of all parts.
7. Size of all windows must be made clear.

Approved by Council.

Drains inspected.

Work Completed.

**TOWN COUNCIL OFFICE**  
12 February 1954  
**STANLEY**

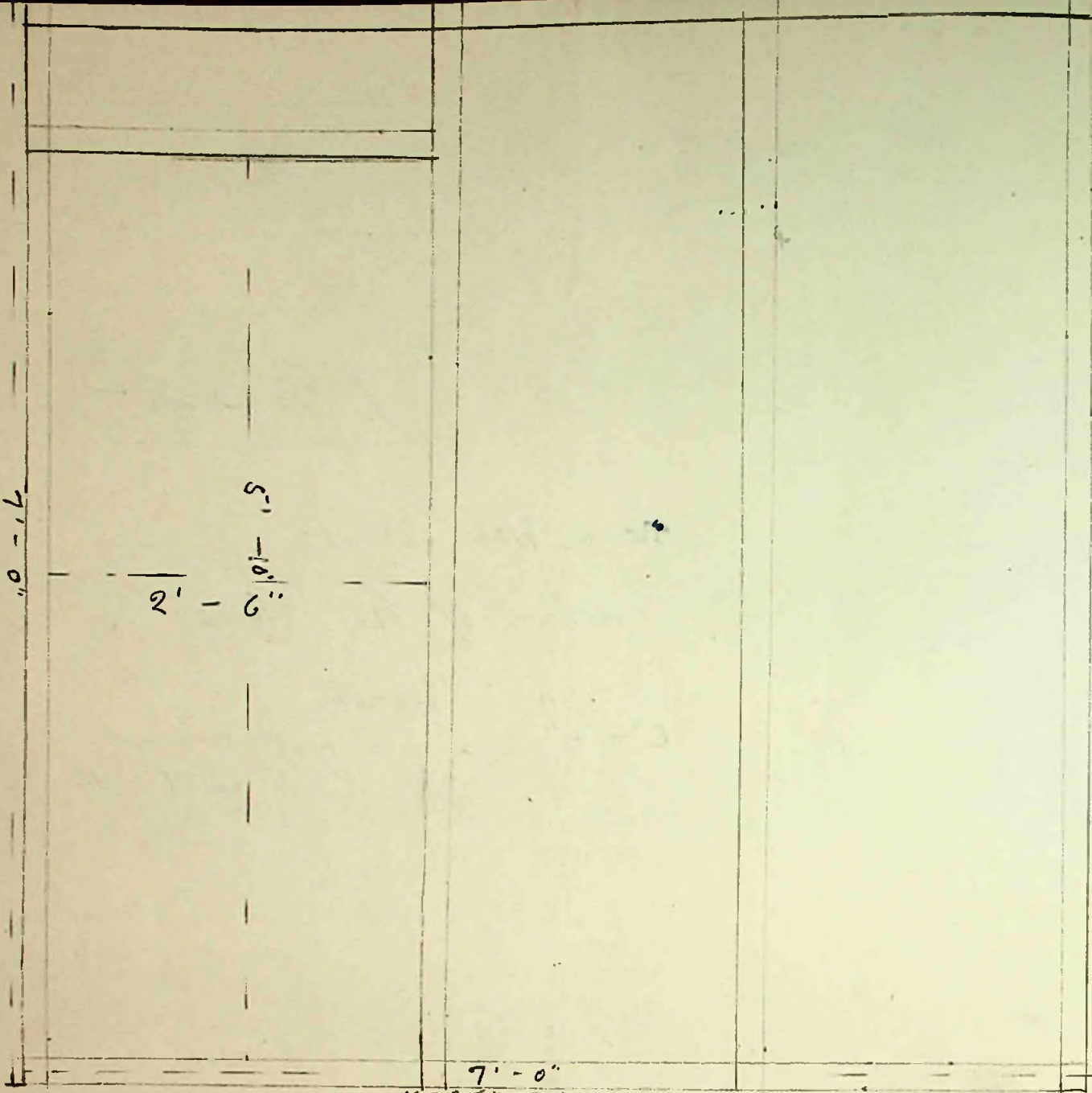

NORTH ELEVATION.

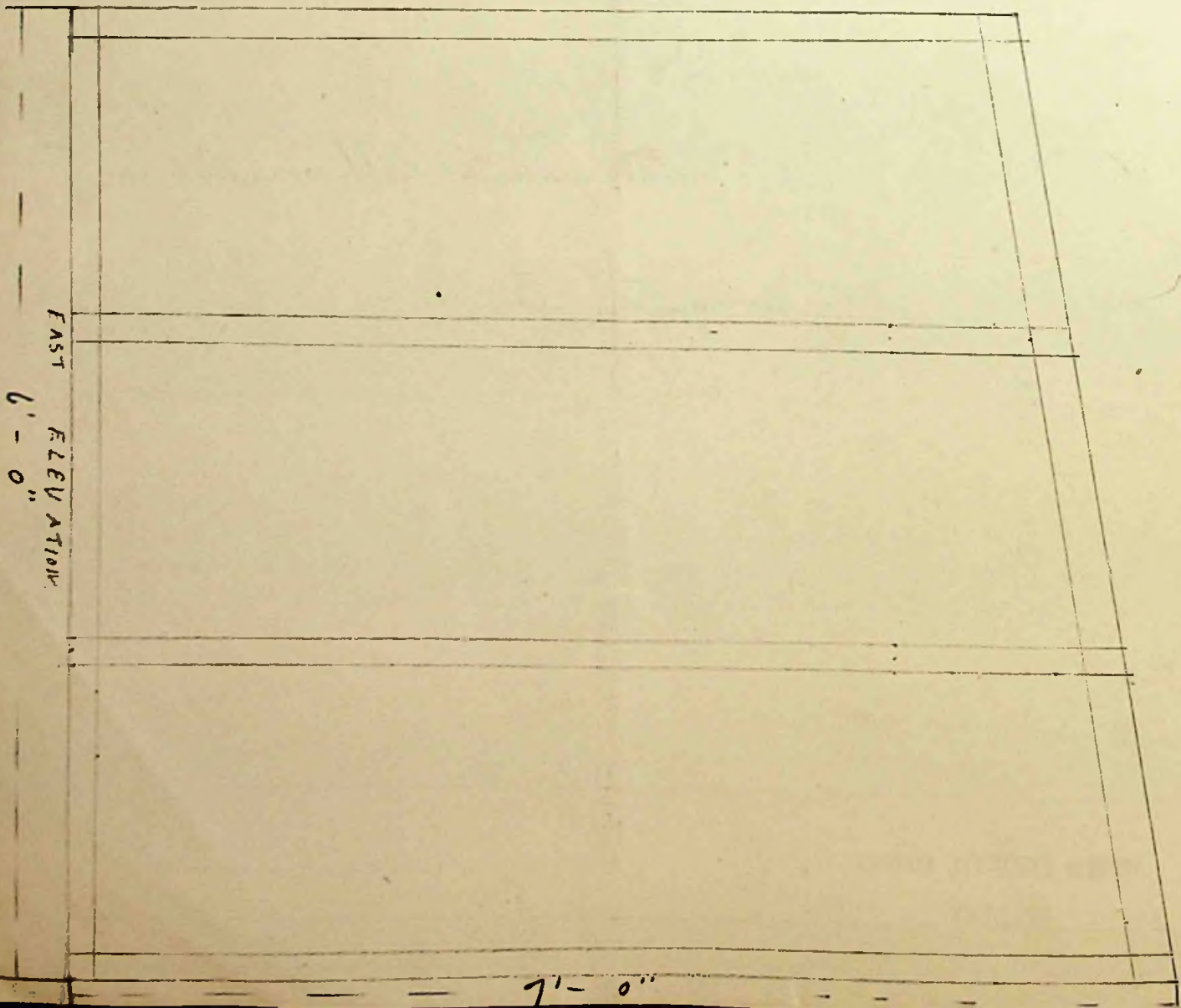

DAVIS STREET

PROPERTY OF  
T. GOODWIN.

PROPOSED  
SITE  
OF  
BUILDING

APPROX. DIST. 25 FT.

APPROX. DIST. 50 YDS.

NEBE STREET

PROPERTY  
of  
MR & MRS SCOTT

PROPERTY OF  
D. STEWART

PROPERTY  
OF  
W. ROBERTS

FITZROY ROAD



To The Town Clerk,  
Stanley.

I hereby make formal application to The Town Council for permission to execute the works set out hereon and in accordance with the details stated.

I understand that the work must be completed within 12 months of this date or otherwise fresh application must be made.

*L. M. Rabson.*

*Contractor, Owner, Builder or Agent.*

1. Postal address of site of work.	<i>Brandon Road, Stanley.</i>
2. Nature of work.	<i>Nissen hut</i>
3. Purpose for which work is eventually to be used.	<i>Garage</i>
4. Main dimensions inside.	<i>16' x 18'</i>
5. Means of disposal of drainage, if any.	<i>Nil</i>
6. Construction of :- (a) Floors (1) Ground (2) Upper  (b) Walls  (c) Roof	<i>Rubble and concrete</i>     <i>Galv. corrugated iron</i>  <i>Do.</i>
7. Source of Water Supply.	<i>Nil</i>

NOTES.

1. Applicants must complete the above form in so far as applicable and draw any plans on the inner sheet of this form.
2. The form must be in duplicate.
3. No work must normally be commenced till the formal approval of the Council is received.
4. In the case of new drainage, this must be inspected by the representative of the Town Council before the drains are covered and 24 hours notice given that such inspection is required.
5. The plan must shew relation of existing buildings and boundaries to new work and the dimensions of the various parts of the building.
6. Sections must shew heights of all parts.
7. Size of all windows must be made clear.

Approved by Council.

**TOWN COUNCIL OFFICE**  
*12th February 1954*  
**STANLEY**

Drains inspected.

Work Completed.

NOT TO SCALE

Paddock to West end of  
Dwelling house

Double doors at North end  
single door and 6' x 3' window  
at South end

West boundary

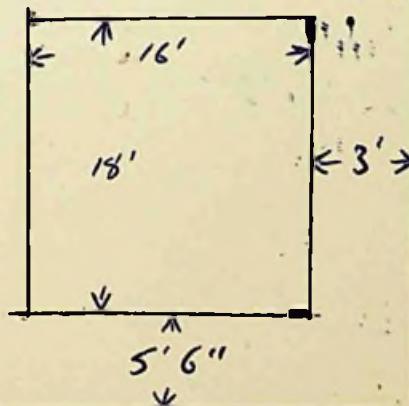

Brandon Road boundary.

---

Brandon Road

---

To The Town Clerk,  
Stanley.

I hereby make formal application to The Town Council for permission to execute the works set out hereon and in accordance with the details stated.

I understand that the work must be completed within 12 months of this date or otherwise fresh application must be made.

*J. J. Carey*  
Landlord, Owner, Builder or Agent.

1. Postal address of site of work.	<i>Fitzroy Road No 2.</i>
2. Nature of work.	<i>Garage (New building)</i>
3. Purpose for which work is eventually to be used.	<i>Garage.</i>
4. Main dimensions inside.	<i>9' x 12'</i>
5. Means of disposal of drainage, if any.	<i>—</i>
6. Construction of :-	
(a) Floors (1) Ground	<i>Timber</i>
(2) Upper	<i>—</i>
(b) Walls	<i>Timber &amp; iron</i>
(c) Roof	<i>Lean to (Timber &amp; iron)</i>
7. Source of Water Supply.	<i>—</i>

NOTES.

1. Applicants must complete the above form in so far as applicable and draw any plans on the inner sheet of this form.
2. The form must be in duplicate.
3. No work must normally be commenced till the formal approval of the Council is received.
4. In the case of new drainage, this must be inspected by the representative of the Town Council before the drains are covered and 24 hours notice given that such inspection is required.
5. The plan must shew relation of existing buildings and boundaries to new work and the dimensions of the various parts of the building.
6. Sections must shew heights of all parts.
7. Size of all windows must be made clear.

Approved by Council <b>TOWN COUNCIL OFFICE</b> <i>1.5 February 1954</i> <b>STANLEY</b>	Drains inspected.	Work Completed.
---	-------------------	-----------------

HOUSE

DRAIN

WASH-HOUSE

PROPERTY OF ESTATE HOUSE WINDING

FITZROY ROAD

END

8'

6'6"

9'

FRONT

8'

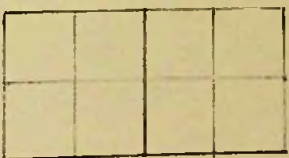

12'

To The Town Clerk,  
Stanley.

I hereby make formal application to The Town Council for permission to execute the works set out hereon and in accordance with the details stated.

I understand that the work must be completed within 12 months of this date or otherwise fresh application must be made.

Ben Watson for J. W. LEE  
Landlord, Owner, Builder or Agent.

1. Postal address of site of work.	9 Brandon Road
2. Nature of work.	Pantry
3. Purpose for which work is eventually to be used.	
4. Main dimensions inside.	6 <sup>ft</sup> 3 <sup>in</sup> x 3 <sup>ft</sup> 3 <sup>in</sup> .
5. Means of disposal of drainage, if any.	18 <sup>ft</sup> of Drain to be laid from Bathroom
6. Construction of :-	
(a) Floors (1) Ground	T. & G. 5 <sup>1</sup> / <sub>2</sub> x 7 <sup>1</sup> / <sub>8</sub> ; F. J. 2 x 4.
(2) Upper	
(b) Walls	2 x 3 - L.B. 7 <sup>1</sup> / <sub>4</sub> x 9
(c) Roof	C.J. 2 x 4. Cg iron
7. Source of Water Supply.	

NOTES.

1. Applicants must complete the above form in so far as applicable and draw any plans on the inner sheet of this form.
2. The form must be in duplicate.
3. No work must normally be commenced till the formal approval of the Council is received.
4. In the case of new drainage, this must be inspected by the representative of the Town Council before the drains are covered and 24 hours notice given that such inspection is required.
5. The plan must shew relation of existing buildings and boundaries to new work and the dimensions of the various parts of the building.
6. Sections must shew heights of all parts.
7. Size of all windows must be made clear.

Approved by Council.

Drains inspected.

Work Completed.

**TOWN COUNCIL OFFICE**  
March 1964  
**STANLEY**

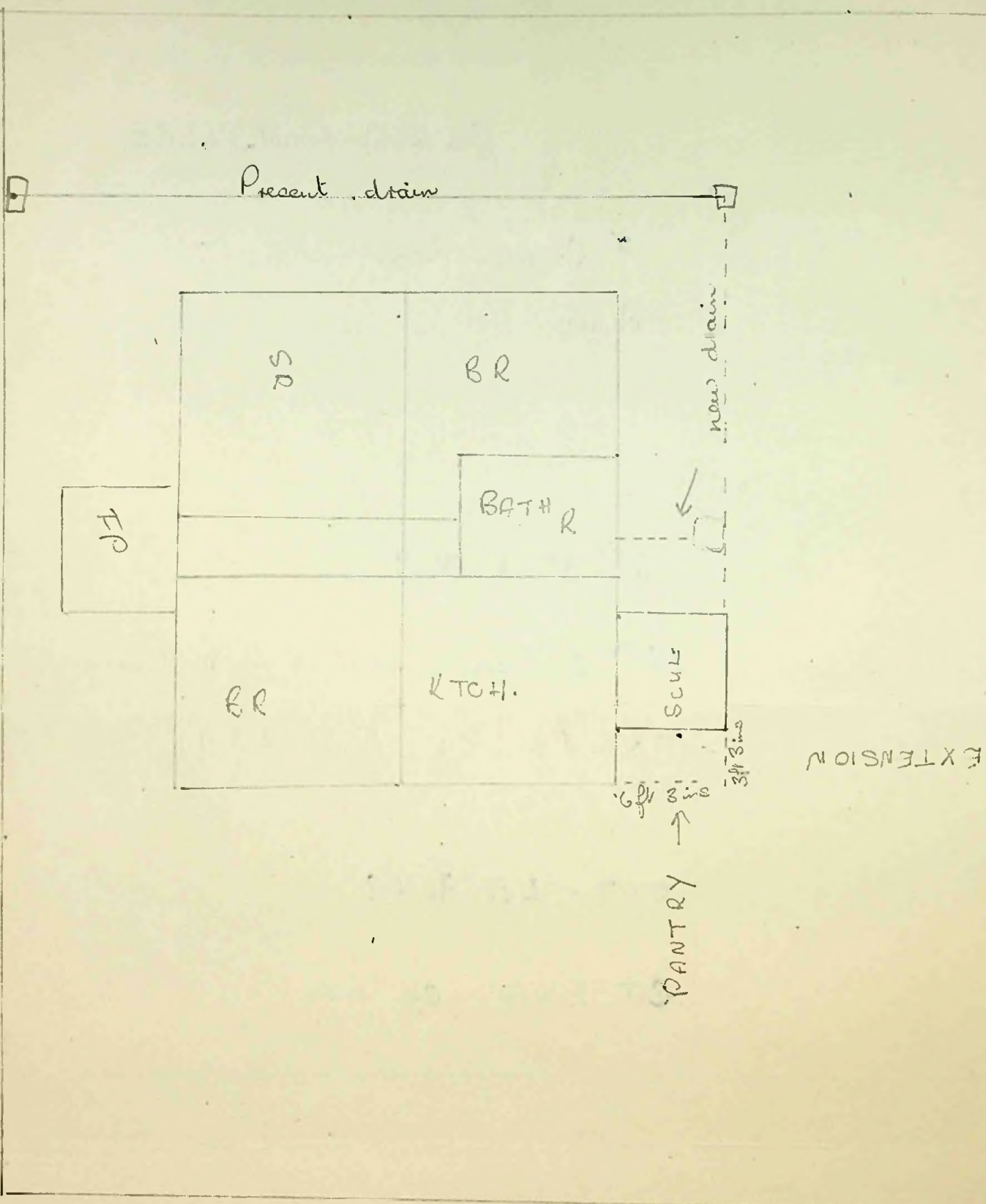

To The Town Clerk,  
Stanley.

I hereby make formal application to The Town Council for permission to execute the works set out hereon and in accordance with the details stated.

I understand that the work must be completed within 12 months of this date or otherwise fresh application must be made.

*Edward C. Balle*  
Landlord, ~~Owner~~, Builder or Agent.

1. Postal address of site of work.	No 1. John St., Park Stanley.
2. Nature of work.	Hen house
3. Purpose for which work is eventually to be used.	Housing hens
4. Main dimensions inside.	11' 6" by 5' 6"
5. Means of disposal of drainage, if any.	—
6. Construction of :- (a) Floors (1) Ground	Peat mowed 1/2 deep.
(2) Upper	—
(b) Walls	1" boards
(c) Roof	1" boards + corrugated iron
7. Source of Water Supply.	Roof.

NOTES.

1. Applicants must complete the above form in so far as applicable and draw any plans on the inner sheet of this form.
2. The form must be in duplicate.
3. No work must normally be commenced till the formal approval of the Council is received.
4. In the case of new drainage, this must be inspected by the representative of the Town Council before the drains are covered and 24 hours notice given that such inspection is required.
5. The plan must shew relation of existing buildings and boundaries to new work and the dimensions of the various parts of the building.
6. Sections must shew heights of all parts.
7. Size of all windows must be made clear.

Approved by Council. TOWN COUNCIL OFFICE 12 March 1954 STANLEY	Drains inspected.	Work Completed.
---	-------------------	-----------------

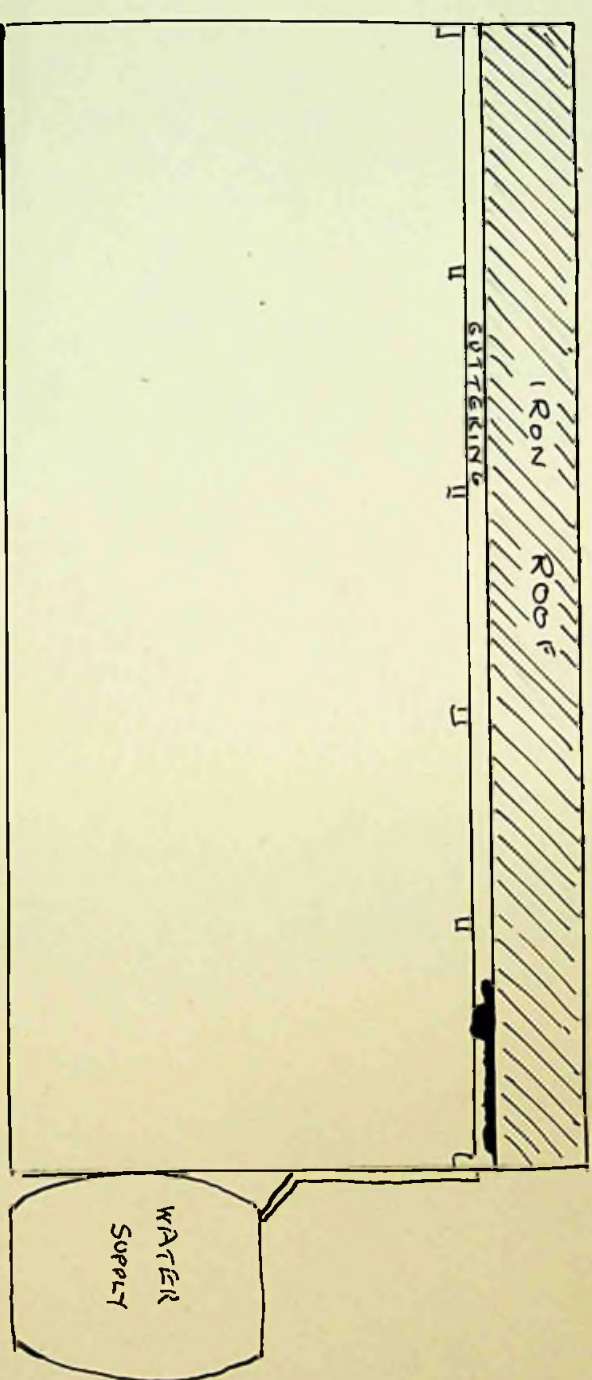
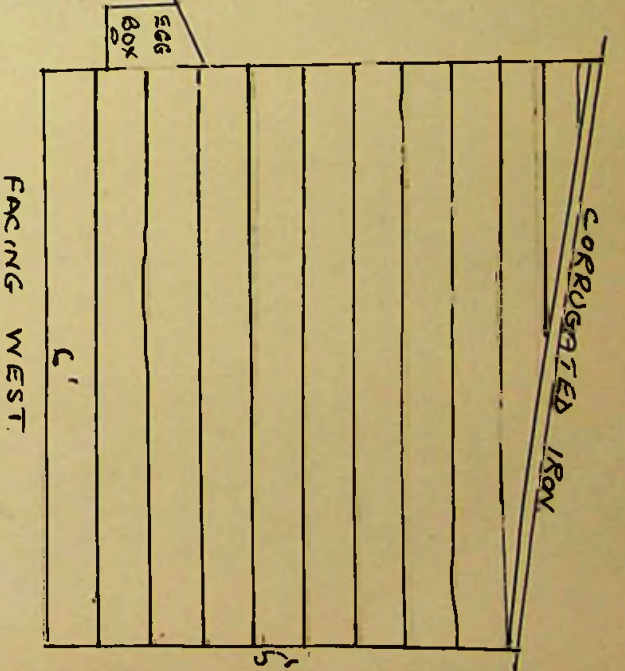
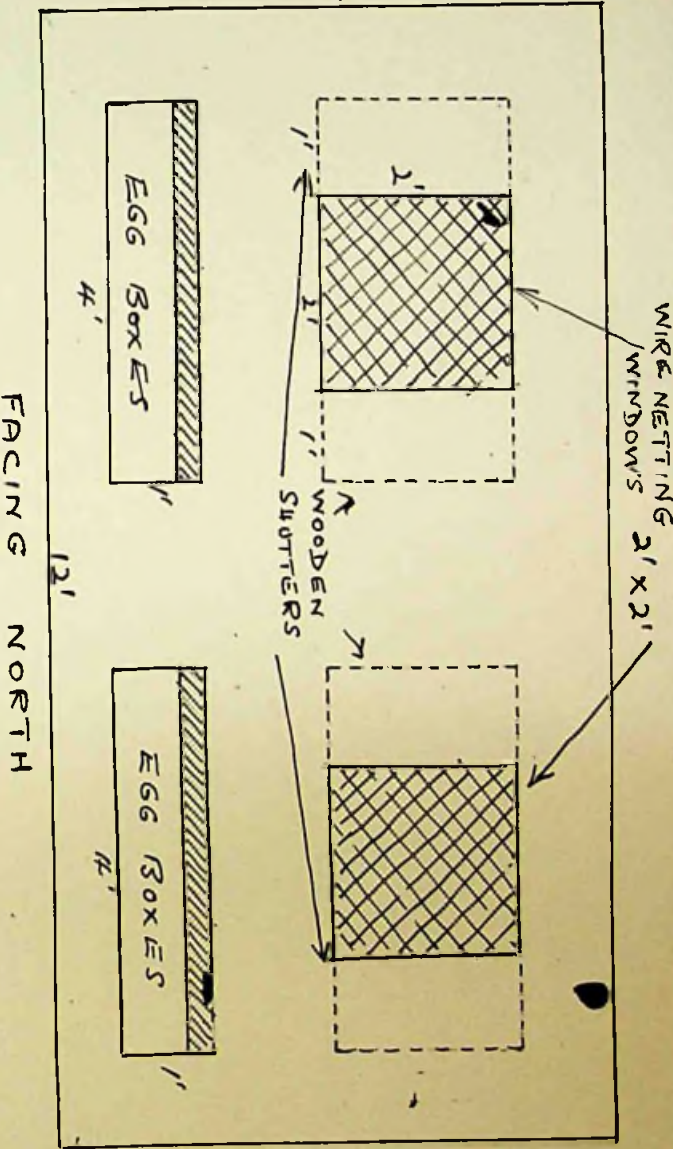
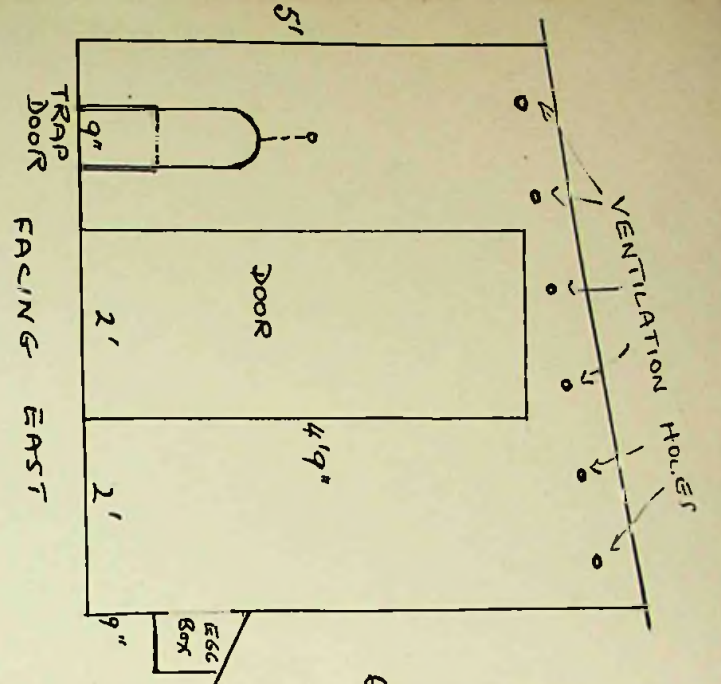

FACING SOUTH.

SCALE 1/2" = 1 foot.

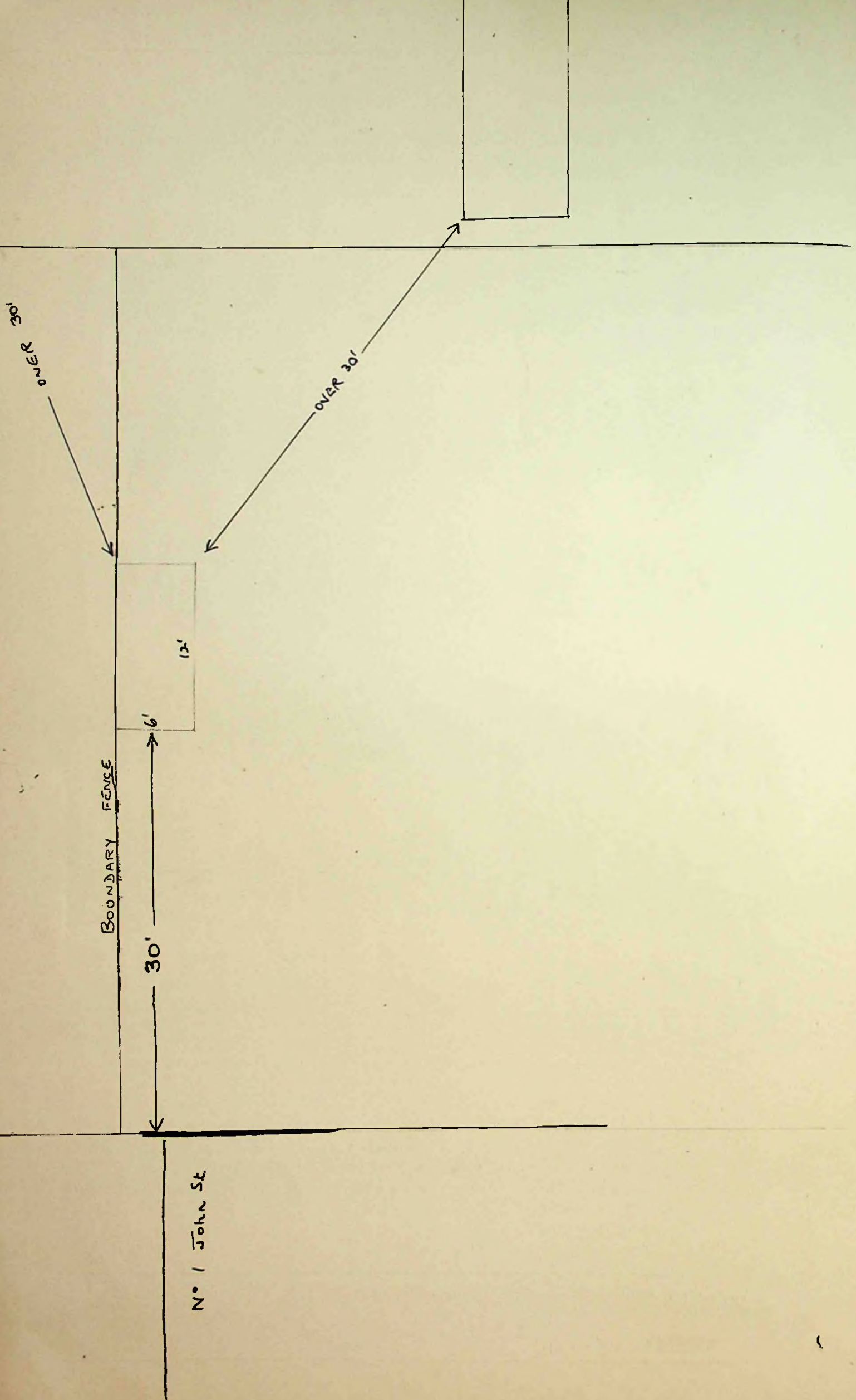

No 1 JOHN ST



To The Town Clerk,  
Stanley.

I hereby make formal application to The Town Council for permission to execute the works set out hereon and in accordance with the details stated.

I understand that the work must be completed within 12 months of this date or otherwise fresh application must be made.

*Fred Browning.*  
Landlord, Owner, Builder

1. Postal address of site of work.	Davis Street, Stanley.
2. Nature of work.	Work-shop.
3. Purpose for which work is eventually to be used.	_____
4. Main dimensions inside.	12 feet x 8 feet x 6 feet 2 inches (walls)
5. Means of disposal of drainage, if any.	_____
6. Construction of :-	
(a) Floors (1) Ground	2" x 4" S.P. + flooring
(2) Upper	_____
(b) Walls	2" x 4" frame (covering) corr. Iron.
(c) Roof	corrugated Iron.
7. Source of Water Supply.	_____

NOTES.

1. Applicants must complete the above form in so far as applicable and draw any plans on the inner sheet of this form.
2. The form must be in duplicate.
3. No work must normally be commenced till the formal approval of the Council is received.
4. In the case of new drainage, this must be inspected by the representative of the Town Council before the drains are covered and 24 hours notice given that such inspection is required.
5. The plan must shew relation of existing buildings and boundaries to new work and the dimensions of the various parts of the building.
6. Sections must shew heights of all parts.
7. Size of all windows must be made clear.

Approved by Council.

Drains inspected.

Work Completed.

TOWN COUNCIL OFFICE  
March 1954  
STANLEY

Davis Street.

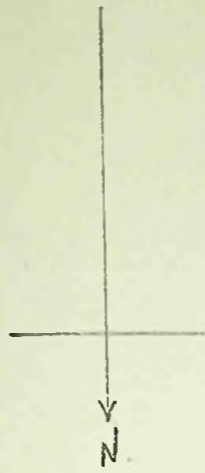

W. M. Binnie

J. Browning.

J. H. Ratcliffe

12' x 8'

4 1/2'

Dwelling House.

To The Town Clerk,  
Stanley.

I hereby make formal application to The Town Council for permission to execute the works set out hereon and in accordance with the details stated.

I understand that the work must be completed within 12 months of this date or otherwise fresh application must be made.

*St. Johnson*  
.....  
Landlord, Owner, Builder or Agent.

1. Postal address of site of work.	Callaghan Road, Stanley.
2. Nature of work.	Construction of Garage
3. Purpose for which work is eventually to be used.	Garage for Lorry.
4. Main dimensions inside.	See plan attached.
5. Means of disposal of drainage, if any.	No drainage required.
6. Construction of :- (a) Floors (1) Ground (2) <del>Upper</del>	Concrete.
(b) Walls	Corrugated Iron.
(c) Roof	Corrugated Iron.
7. Source of Water Supply.	No water supply.

NOTES.

1. Applicants must complete the above form in so far as applicable and draw any plans on the inner sheet of this form.
2. The form must be in duplicate.
3. No work must normally be commenced till the formal approval of the Council is received.
4. In the case of new drainage, this must be inspected by the representative of the Town Council before the drains are covered and 24 hours notice given that such inspection is required.
5. The plan must shew relation of existing buildings and boundaries to new work and the dimensions of the various parts of the building.
6. Sections must shew heights of all parts.
7. Size of all windows must be made clear.

Approved by Council. <b>TOWN COUNCIL OFFICE</b> 5 <sup>th</sup> April 1954 <b>STANLEY</b>	Drains inspected.	Work Completed.
--	-------------------	-----------------

S. Johnson.

Rose Halil  
Port Stanley  
7/1/1954

DEAN STREET

J. WATSON.

ESTATE LOUIS WILLIAMS

MRS B. F. JOHNSON.

M.P. 6/41

Proposed  
building of  
garage

24 FEET  
PITCH  
DOOR

ALLEY WAY TO COMMON

GARAGE

F. J. COMPANY

M.P. 7/41

86 1/2

Common FENCE

To The Town Clerk,  
Stanley.

I hereby make formal application to The Town Council for permission to execute the works set out hereon and in accordance with the details stated.

I understand that the work must be completed within 12 months of this date or otherwise fresh application must be made.

*F. Gleadow*

Landlord, Owner, Builder or Agent.

1. Postal address of site of work.	<i>No 11 James Street</i>
2. Nature of work.	<i>Erection of shed</i>
3. Purpose for which work is eventually to be used.	<i>work shop</i>
4. Main dimensions inside.	<i>length 10 ft width 6'6 height 7 ft</i>
5. Means of disposal of drainage, if any.	<i>shute to water barrel</i>
6. Construction of :- (a) Floors (1) Ground (2) Upper  (b) Walls  (c) Roof	<i>1 Ground floor  corrugated iron  corrugated iron</i>
7. Source of Water Supply.	

NOTES.

1. Applicants must complete the above form in so far as applicable and draw any plans on the inner sheet of this form.
2. The form must be in duplicate.
3. No work must normally be commenced till the formal approval of the Council is received.
4. In the case of new drainage, this must be inspected by the representative of the Town Council before the drains are covered and 24 hours notice given that such inspection is required.
5. The plan must shew relation of existing buildings and boundaries to new work and the dimensions of the various parts of the building.
6. Sections must shew heights of all parts.
7. Size of all windows must be made clear.

Approved by Council.  
**TOWN COUNCIL OFFICE**  
*5th April 1954*  
**STANLEY**

Drains inspected.

Work Completed.

W boundary  
Mr. T. Smith

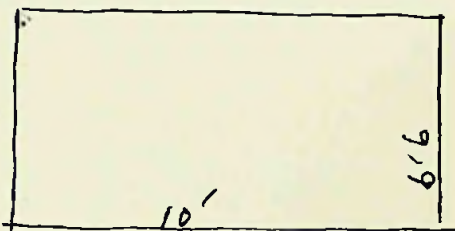

East: Mr. R. Mc Kay

height 7 ft

1 window 3 ft by 2 ft

To The Town Clerk,  
Stanley.

I hereby make formal application to The Town Council for permission to execute the works set out hereon and in accordance with the details stated.

I understand that the work must be completed within 12 months of this date or otherwise fresh application must be made.

*Mr. Charles Paice*

*Landlord, Owner, Builder or Agent.*

~~Mr. Charles Paice~~

1. Postal address of site of work.	No. 3 Villiers Street, <u>STANLEY.</u>
2. Nature of work.	Erection of Nissen Hut.
3. Purpose for which work is eventually to be used.	To store and carve meat shipped to Stanley by A.K. "Gambler" and thus avoid direct sales on the Jetties.
4. Main dimensions inside.	16' x 24'.
5. Means of disposal of drainage, if any.	Nil.
6. Construction of :-	
(a) Floors (1) Ground	Wooden.
(2) Upper	Nil.
(b) Walls	Corrugated Iron.
(c) Roof	Corrugated Iron.
7. Source of Water Supply.	Nil.

NOTES.

1. Applicants must complete the above form in so far as applicable and draw any plans on the inner sheet of this form.
2. The form must be in duplicate.
3. No work must normally be commenced till the formal approval of the Council is received.
4. In the case of new drainage, this must be inspected by the representative of the Town Council before the drains are covered and 24 hours notice given that such inspection is required.
5. The plan must shew relation of existing buildings and boundaries to new work and the dimensions of the various parts of the building.
6. Sections must shew heights of all parts.
7. Size of all windows must be made clear.

Approved by Council.

**TOWN COUNCIL OFFICE**  
5th April 1954  
**STANLEY**

Drains inspected.

Work Completed.

WILLIAMS STREET

DWELLING  
HOUSE

BOUNDARY

PROPOSED  
SITE OF  
NISSEN  
HUT

EXISTING  
SHED

BOUNDARY

BOUNDARY

BOUNDARY

24'

16'

24'

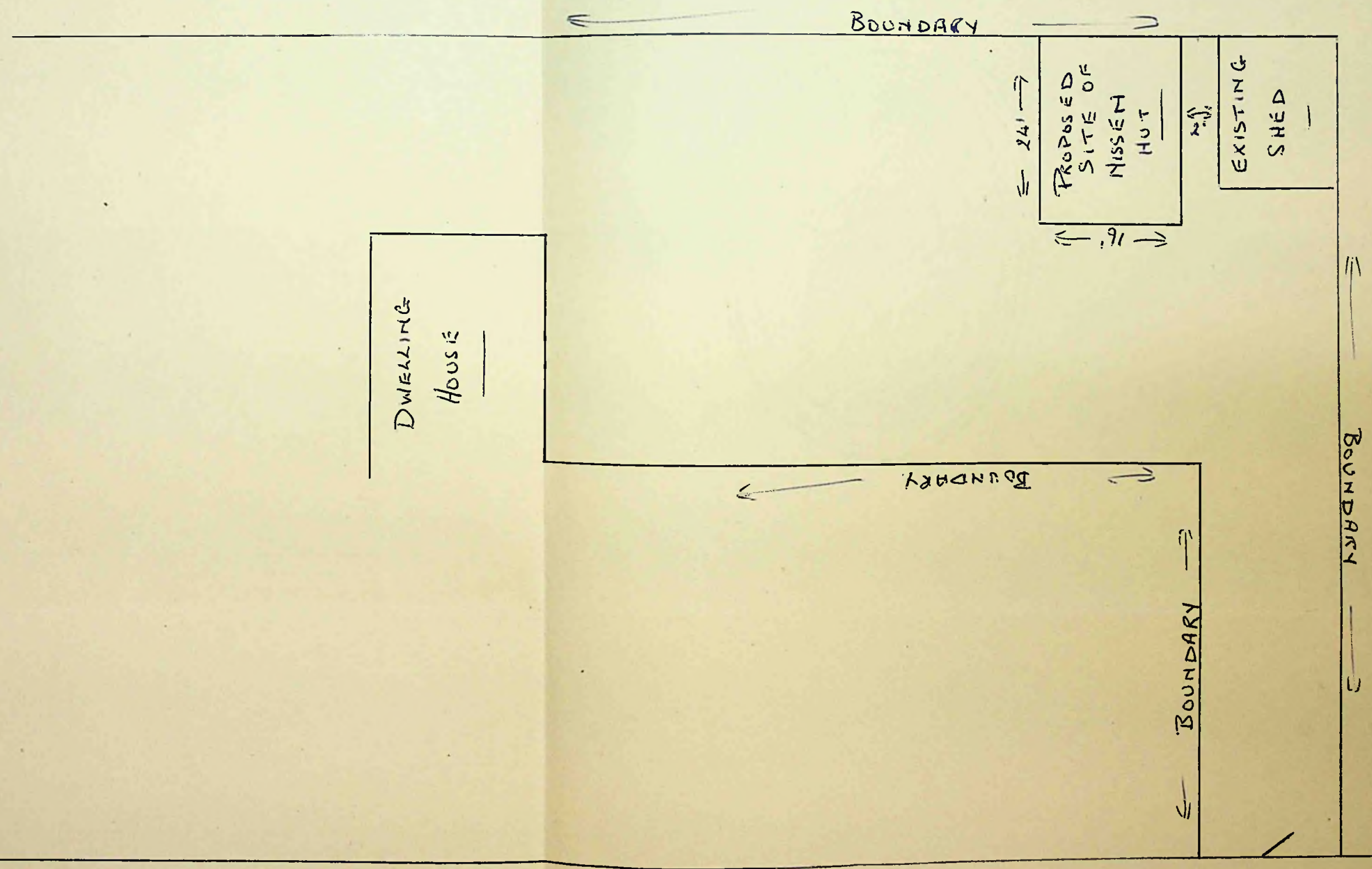



To The Town Clerk,  
Stanley.

I hereby make formal application to The Town Council for permission to execute the works set out hereon and in accordance with the details stated.

I understand that the work must be completed within 12 months of this date or otherwise fresh application must be made.

The Falkland Islands Co., Ltd.  
*C. C. Davis*  
Landlord, Owner, Builder or Agent

1. Postal address of site of work.	Stanley House, Ross Road.
2. Nature of work.	Construction of Chicken House
3. Purpose for which work is eventually to be used.	as Chicken House
4. Main dimensions inside.	9ft 6" x 7ft 6" x 7ft high at front and 6ft high at rear
5. Means of disposal of drainage, if any.	none
6. Construction of :-	
(a) Floors (1) Ground	2" x 6" Timber, with 1 1/2" floorboards
(2) Upper	
(b) Walls	2" x 4" Timber, with 1 1/2" boards covered with "Ruberoid" felting
(c) Roof	as Walls
7. Source of Water Supply.	none

NOTES.

1. Applicants must complete the above form in so far as applicable and draw any plans on the inner sheet of this form.
2. The form must be in duplicate.
3. No work must normally be commenced till the formal approval of the Council is received.
4. In the case of new drainage, this must be inspected by the representative of the Town Council before the drains are covered and 24 hours notice given that such inspection is required.
5. The plan must shew relation of existing buildings and boundaries to new work and the dimensions of the various parts of the building.
6. Sections must shew heights of all parts.
7. Size of all windows must be made clear.

Approved by Council. <b>TOWN COUNCIL OFFICE</b> 5th April 1954 <b>STANLEY</b>	Drains inspected.	Work Completed.
--	-------------------	-----------------

JOHN STREET

Approved  
to  
STANLEY  
HOUSE

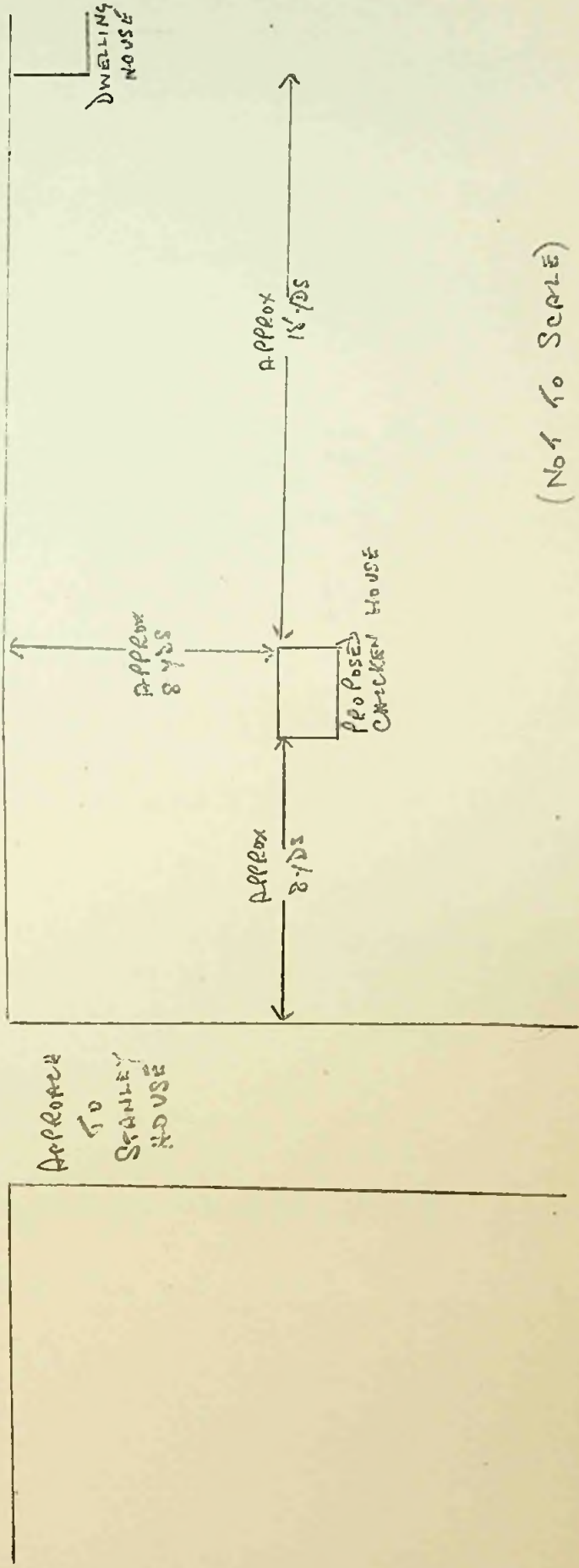

(Not to Scale)

To The Town Clerk,  
Stanley.

I hereby make formal application to The Town Council for permission to execute the works set out hereon and in accordance with the details stated.

I understand that the work must be completed within 12 months of this date or otherwise fresh application must be made.

A. J. Blyth  
Landlord, Owner, Builder or Agent.

1. Postal address of site of work.	2 Brandon Rd. Stanley
2. Nature of work.	Building
3. Purpose for which work is eventually to be used.	Garage
4. Main dimensions inside.	18' x 10' x 6' 8' to Gable
5. Means of disposal of drainage, if any.	Sheds to main surface drain
6. Construction of :- (a) Floors (1) Ground (2) Upper  (b) Walls  (c) Roof	Timber (temporary)  Timber and iron  " " "
7. Source of Water Supply.	

NOTES.

1. Applicants must complete the above form in so far as applicable and draw any plans on the inner sheet of this form.
2. The form must be in duplicate.
3. No work must normally be commenced till the formal approval of the Council is received.
4. In the case of new drainage, this must be inspected by the representative of the Town Council before the drains are covered and 24 hours notice given that such inspection is required.
5. The plan must shew relation of existing buildings and boundaries to new work and the dimensions of the various parts of the building.
6. Sections must shew heights of all parts.
7. Size of all windows must be made clear.

Approved by Council  
**TOWN COUNCIL OFFICE**  
5<sup>th</sup> April 1954  
**STANLEY**

Drains inspected.

Work Completed.

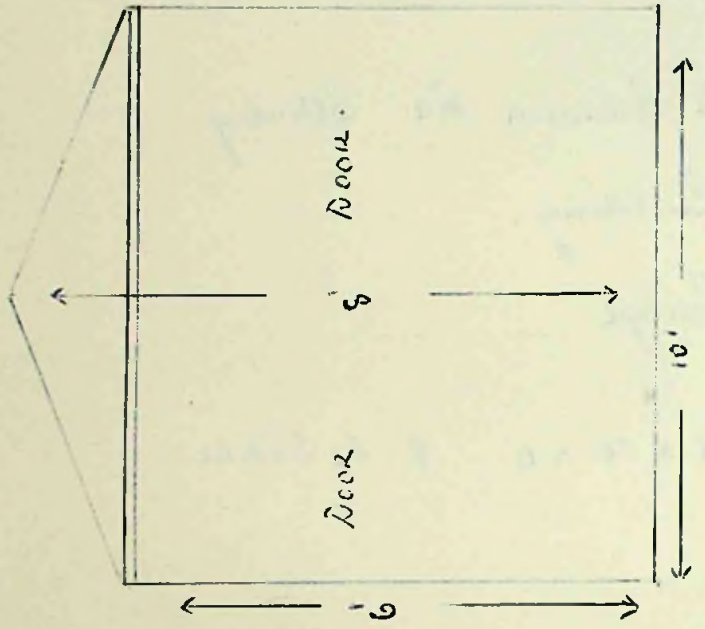
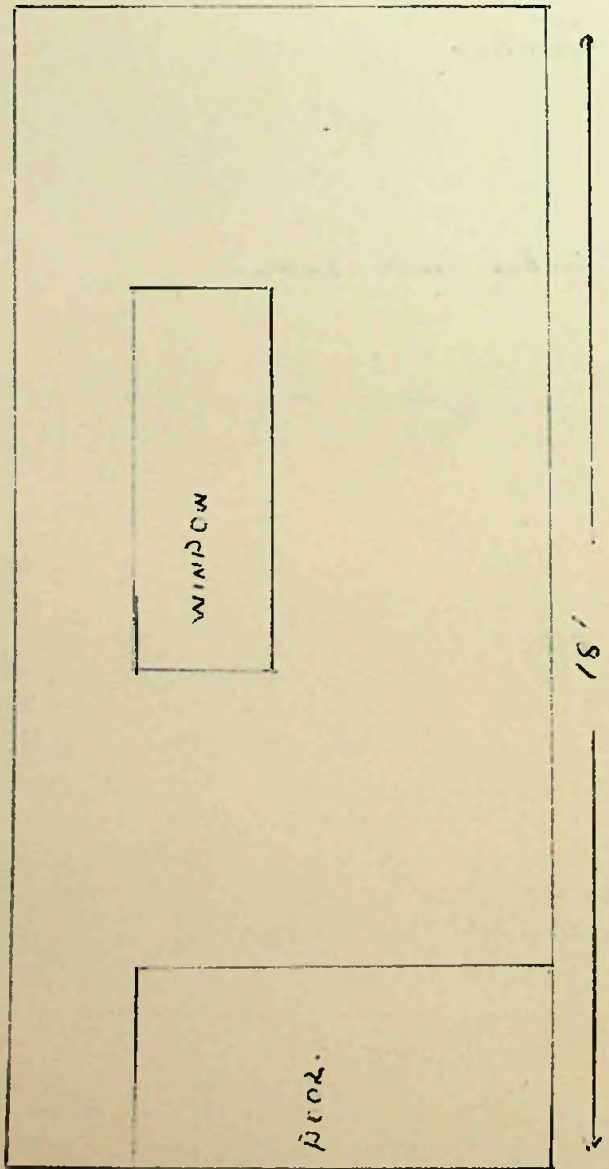

BRANDON Rk.

SURFACE DRAIN

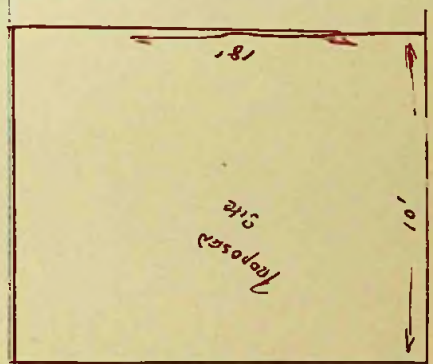

N<sup>o</sup> 1.

House

N<sup>o</sup> 2.

Notes

To The Town Clerk,  
Stanley.

I hereby make formal application to The Town Council for permission to execute the works set out hereon and in accordance with the details stated.

I understand that the work must be completed within 12 months of this date or otherwise fresh application must be made.

*Mrs Helen Paulone*  
~~Landlord, Owner, Builder or Agent.~~

1. Postal address of site of work.	<i>Fitzroy RD</i>
2. Nature of work.	<i>Bathroom and W.C.</i>
3. Purpose for which work is eventually to be used.	
4. Main dimensions inside.	<i>W.C. 4ft x 4ft Bathroom 52 Square ft } 8ft High</i>
5. Means of disposal of drainage, if any.	<i>4" Delf Pipes to Sewer in Fitzroy RD</i>
6. Construction of :- (a) Floors (1) Ground	<i>Existing Leanto</i>
(2) Upper	
(b) Walls	<i>Existing and Timber Partitions</i>
(c) Roof	<i>Existing Leanto</i>
7. Source of Water Supply.	<i>Town Council.</i>

NOTES.

1. Applicants must complete the above form in so far as applicable and draw any plans on the inner sheet of this form.
2. The form must be in duplicate.
3. No work must normally be commenced till the formal approval of the Council is received.
4. In the case of new drainage, this must be inspected by the representative of the Town Council before the drains are covered and 24 hours notice given that such inspection is required.
5. The plan must shew relation of existing buildings and boundaries to new work and the dimensions of the various parts of the building.
6. Sections must shew heights of all parts.
7. Size of all windows must be made clear.

Approved by Council.

Drains inspected.

Work Completed.

**TOWN COUNCIL OFFICE**  
*5th April 1954*  
**STANLEY**

existing pit



Existing LEANTO

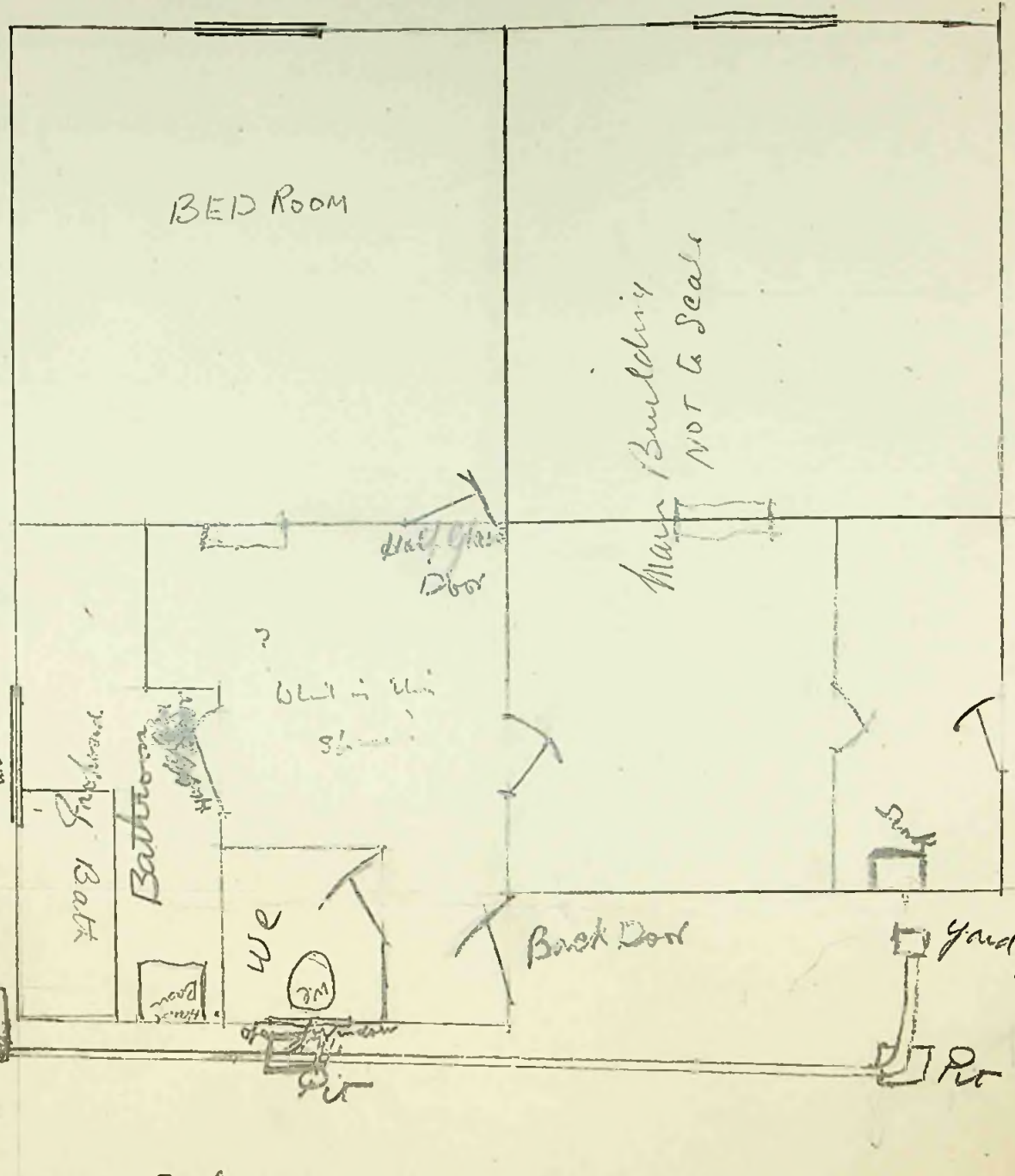

Scale  
1/4" to one foot

To The Town Clerk,  
Stanley.

I hereby make formal application to The Town Council for permission to execute the works set out hereon and in accordance with the details stated.

I understand that the work must be completed within 12 months of this date or otherwise fresh application must be made.

*J. Browning*  
Landlord, Owner, Builder or Agent.

1. Postal address of site of work.	31, Fitzroy Road.
2. Nature of work.	Installation of W.C.
3. Purpose for which work is eventually to be used.	Porch; + W.C.
4. Main dimensions inside.	Porch: 4'6" x 3'9" W.C.: 4'6" x 3'9"
5. Means of disposal of drainage, if any.	By Sewer.
6. Construction of :- (a) Floors (1) Ground (2) Upper (b) Walls (c) Roof	Wooden. — Timber + Iron. Timber + Iron.
7. Source of Water Supply.	Mains.

NOTES.

1. Applicants must complete the above form in so far as applicable and draw any plans on the inner sheet of this form.
2. The form must be in duplicate.
3. No work must normally be commenced till the formal approval of the Council is received.
4. In the case of new drainage, this must be inspected by the representative of the Town Council before the drains are covered and 24 hours notice given that such inspection is required.
5. The plan must shew relation of existing buildings and boundaries to new work and the dimensions of the various parts of the building.
6. Sections must shew heights of all parts.
7. Size of all windows must be made clear.

Approved by Council  
**TOWN COUNCIL OFFICE**  
5<sup>th</sup> April 1954  
**STANLEY**

Drains inspected.

Work Completed.

J. H. RATCLIFFE.

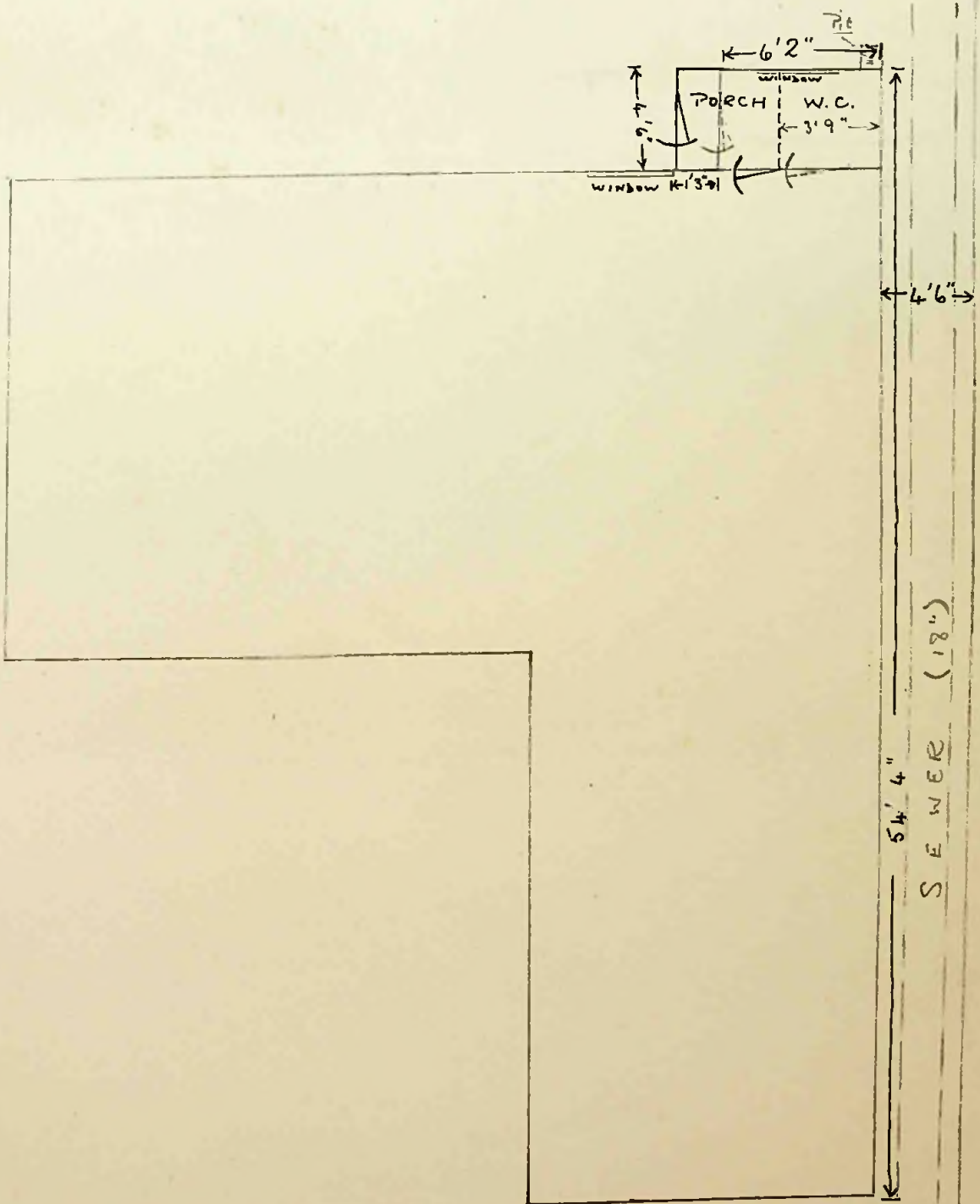

W. C. Carey

A. V. Summers.

~~JOHN STREET~~



To The Town Clerk,  
Stanley.

I hereby make formal application to The Town Council for permission to execute the works set out hereon and in accordance with the details stated.

I understand that the work must be completed within 12 months of this date or otherwise fresh application must be made.

*M. E. Roberts*  
.....  
Landlord, Owner, Builder or Agent.

1. Postal address of site of work.	<i>14 Davis St</i>
2. Nature of work.	
3. Purpose for which work is eventually to be used.	<i>Work House - Work Shop</i>
4. Main dimensions inside.	
5. Means of disposal of drainage, if any.	
6. Construction of :-	
(a) Floors (1) Ground	<i>concrete</i>
(2) Upper	<i>nil</i>
(b) Walls	<i>wood &amp; stone</i>
(c) Roof	<i>wood &amp; stone</i>
7. Source of Water Supply.	

NOTES.

1. Applicants must complete the above form in so far as applicable and draw any plans on the inner sheet of this form.
2. The form must be in duplicate.
3. No work must normally be commenced till the formal approval of the Council is received.
4. In the case of new drainage, this must be inspected by the representative of the Town Council before the drains are covered and 24 hours notice given that such inspection is required.
5. The plan must shew relation of existing buildings and boundaries to new work and the dimensions of the various parts of the building.
6. Sections must shew heights of all parts.
7. Size of all windows must be made clear.

Approved by Council  
**TOWN COUNCIL**  
3rd *MEANLEY* 54

Drains inspected.

Work Completed.

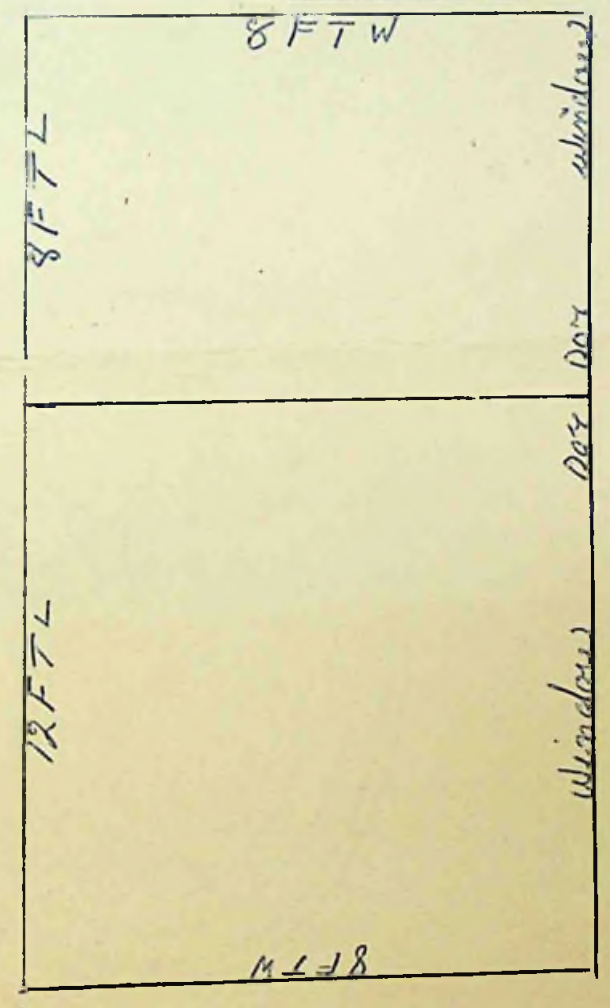
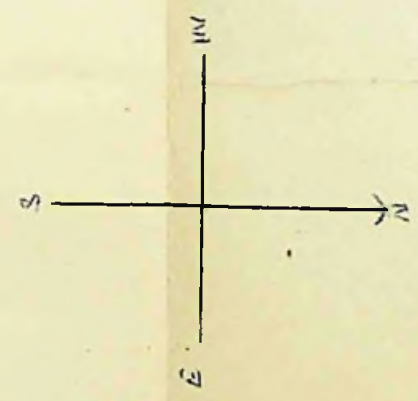
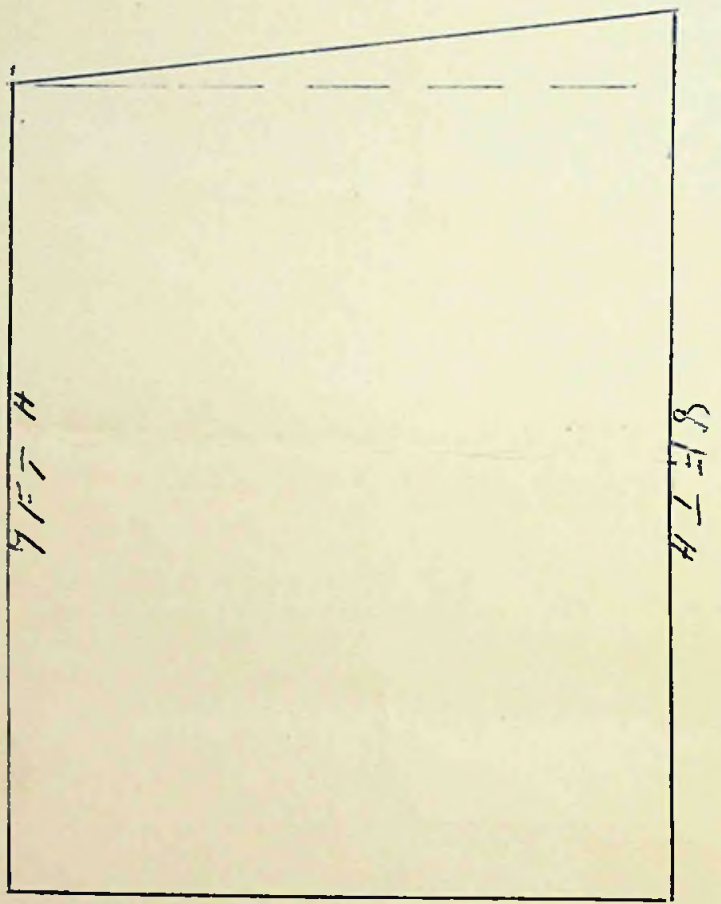

To The Town Clerk,  
Stanley.

I hereby make formal application to the Town Council for permission to execute the works set out hereon and in accordance with the details stated.

I understand that the work must be completed within 12 months of this date or otherwise fresh application must be made.

*F. Riddle*  
.....  
Landlord, Owner, Builder or Agent.

1. Postal address of site of work. Villiers Street,

2. Nature of work. Construction of Porch.

3. Purpose for which work is eventually to be used. Dwelling.

4. Main dimensions inside. 6'3" x 6'

5. Means of disposal of drainage, if any. —

6. Construction of :-  
(a) Floors - Ground

Timber.

Upper

(b) Walls

Timber & Iron.

(c) Roof

Timber & Iron.

7. Source of water supply. —

NOTES.

1. Applicants must complete the above form in so far as applicable and draw any plans on the inner sheet of this form,
2. The form must be in duplicate.
3. No work must normally be commenced till the formal approval of the Council is received.
4. In the case of new drainage, this must be inspected by the representative of the Council before the drains are covered, and 24 hours notice given that such inspection is required.
5. The plan must show the relation of existing buildings and boundaries to new work and dimensions of the various parts of the building.
6. Sections must show height of all parts.
7. Size of all windows must be made clear.

Approved by Council.

Drains Inspected.

Work Completed.

TOWN COUNCIL OFFICE  
3<sup>rd</sup> W. STANLEY 1954

R. F. MERRILL

PALE KIDDLE

VILLIERS STREET

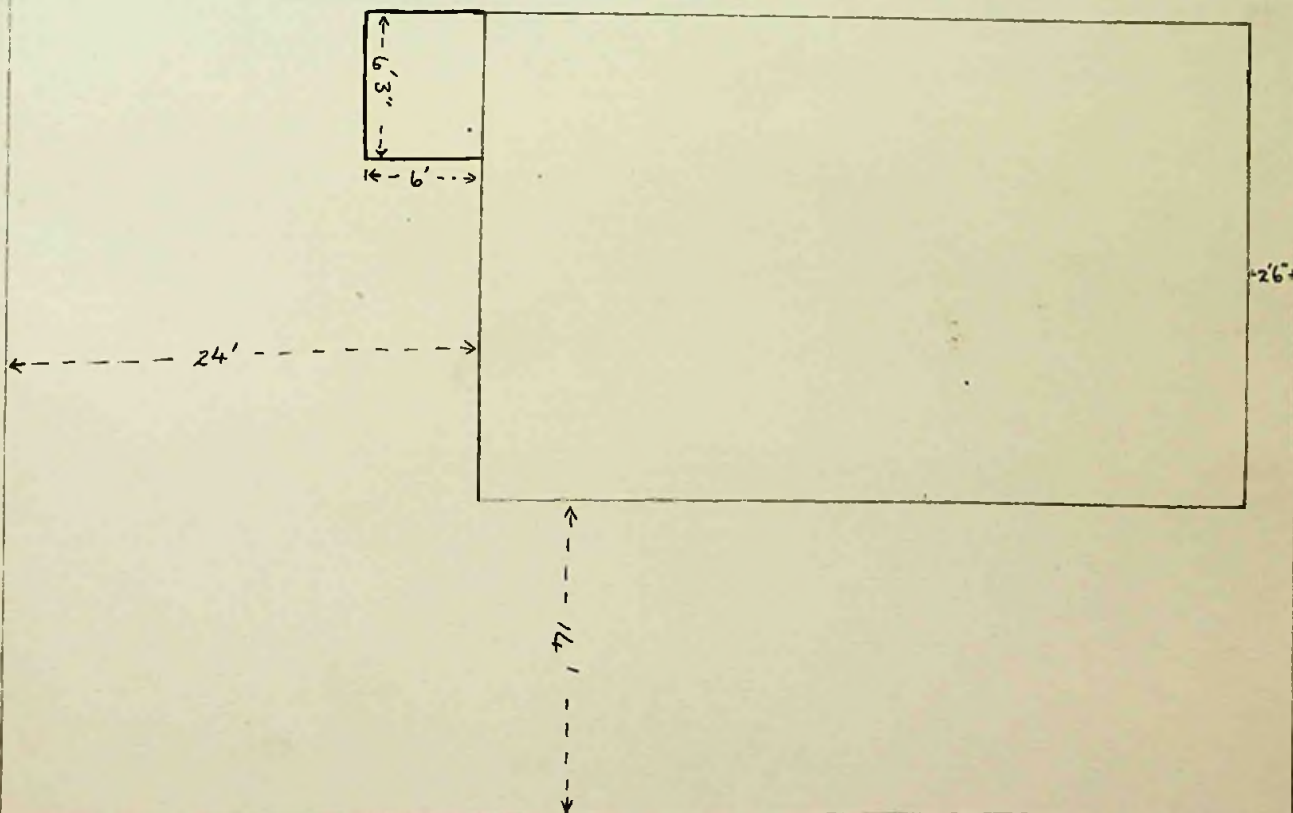

DAVIS STREET

To The Town Clerk,  
Stanley.

I hereby make formal application to the Town Council for permission to execute the works set out hereon and in accordance with the details stated.

I understand that the work must be completed within 12 months of this date or otherwise fresh application must be made.

.....*Mark Gleadell*.....  
Landlord, Owner, Builder or Agent.

1. Postal address of site of work. 63 Fitzroy Road Port Stanley.

---

2. Nature of work.

---

3. Purpose for which work will eventually be used. Garage

---

4. Main dimensions inside 24 ft x 12 ft

---

5. Means of disposal of drainage, if any.

---

6. Construction of :-
 

(a) Floors - Ground	Concrete
Upper	
(b) Walls	18 ins Concrete Block <span style="float: right;">Sheeting</span> 6 ft 2x3" Frame, Alloy Corrugated
(c) Roof	2x3" Frame, Alloy Corrugated Sheeting.

---

7. Source of water supply.

NOTES.

1. Applicants must complete the above form in so far as applicable and draw any plans on the inner sheet of this form.
2. The form must be in duplicate.
3. No work must normally be commenced till the formal approval of the Council is received.
4. In the case of new drainage, this must be inspected by the representative of the Council before the drains are covered, and 24 hours notice given that such inspection is required.
5. The plan must show the relation of existing buildings and boundaries to new work and dimensions of the various parts of the buildings.
6. Sections must show height of all parts.
7. Size of all windows must be made clear.

Approved by Council.

Drains Inspected.

Work Completed.

**TOWN COUNCIL OFFICE**  
*19 June 1954*  
**STANLEY**

DAVIS STREET

MRS SARAH BROWNING

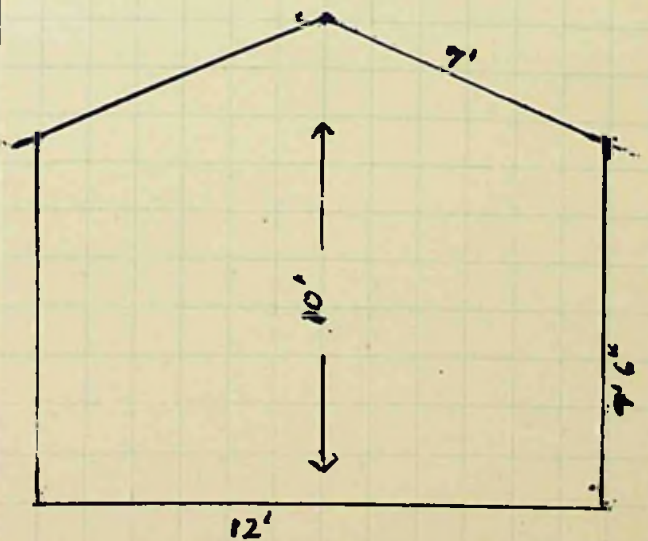
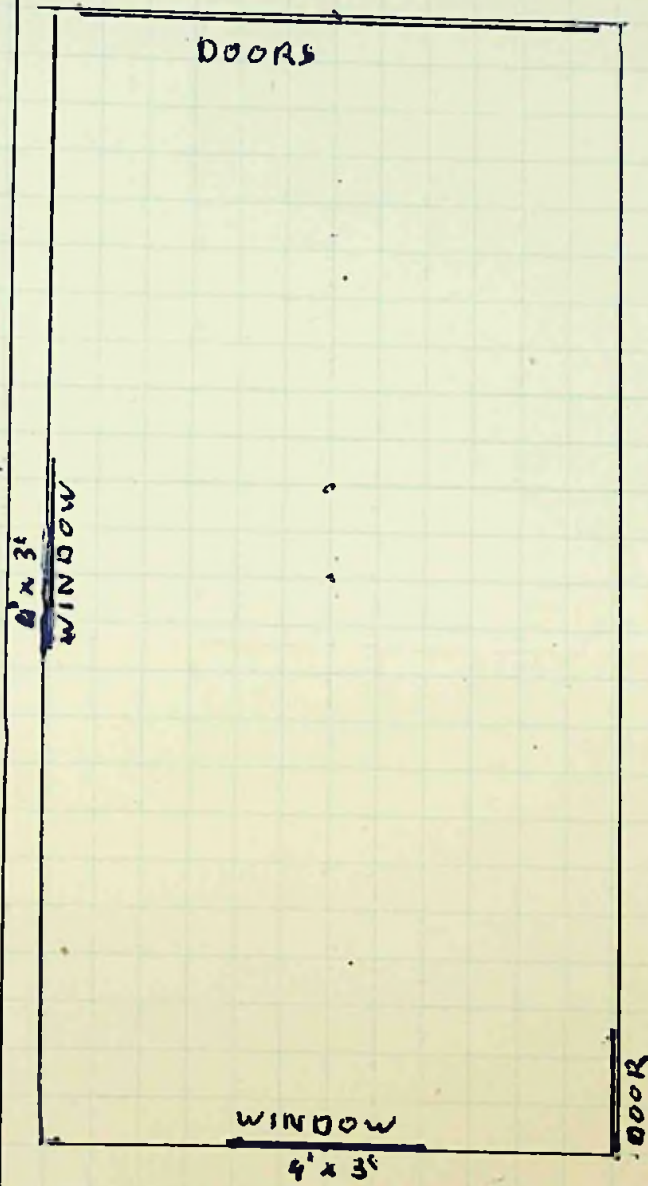

To The Town Clerk,  
Stanley.

I hereby make formal application to The Town Council for permission to execute the works set out hereon and in accordance with the details stated.

I understand that the work must be completed within 12 months of this date or otherwise fresh application must be made.

*S. Bentzen*  
.....  
Landlord, Owner, Builder or Agent.

1. Postal address of site of work.	<i>Cemetery Cottage Ground Stanley</i>
2. Nature of work.	
3. Purpose for which work is eventually to be used.	<i>Garage for car.</i>
4. Main dimensions inside.	<i>Length 11ft 6ins Breath 11ft 6ins Height front 7ft Back 6ft.</i>
5. Means of disposal of drainage, if any.	<i>None</i>
6. Construction of :—	
(a) Floors (1) Ground	<i>Wood</i>
(2) Upper	<i>None</i>
(b) Walls	<i>Iron + Wood 3" by 3" uprights</i>
(c) Roof	<i>Iron + Wood 3" by 4"</i>
7. Source of Water Supply.	<i>None.</i>

NOTES.

1. Applicants must complete the above form in so far as applicable and draw any plans on the inner sheet of this form.
2. The form must be in duplicate.
3. No work must normally be commenced till the formal approval of the Council is received.
4. In the case of new drainage, this must be inspected by the representative of the Town Council before the drains are covered and 24 hours notice given that such inspection is required.
5. The plan must shew relation of existing buildings and boundaries to new work and the dimensions of the various parts of the building.
6. Sections must shew heights of all parts.
7. Size of all windows must be made clear.

Approved by Council. <b>TOWN COUNCIL OFFICE</b> <i>12 June 1954</i> <b>STANLEY</b>	Drains inspected.	Work Completed.
---	-------------------	-----------------

Building to go along side west Fence.

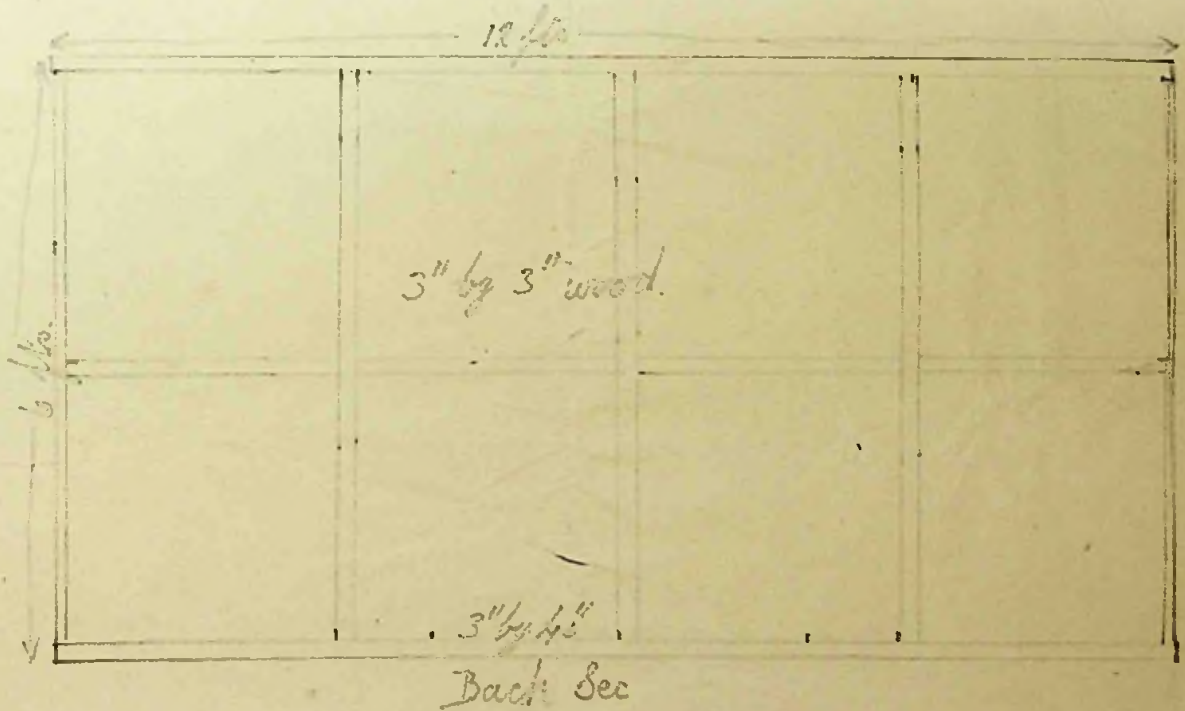
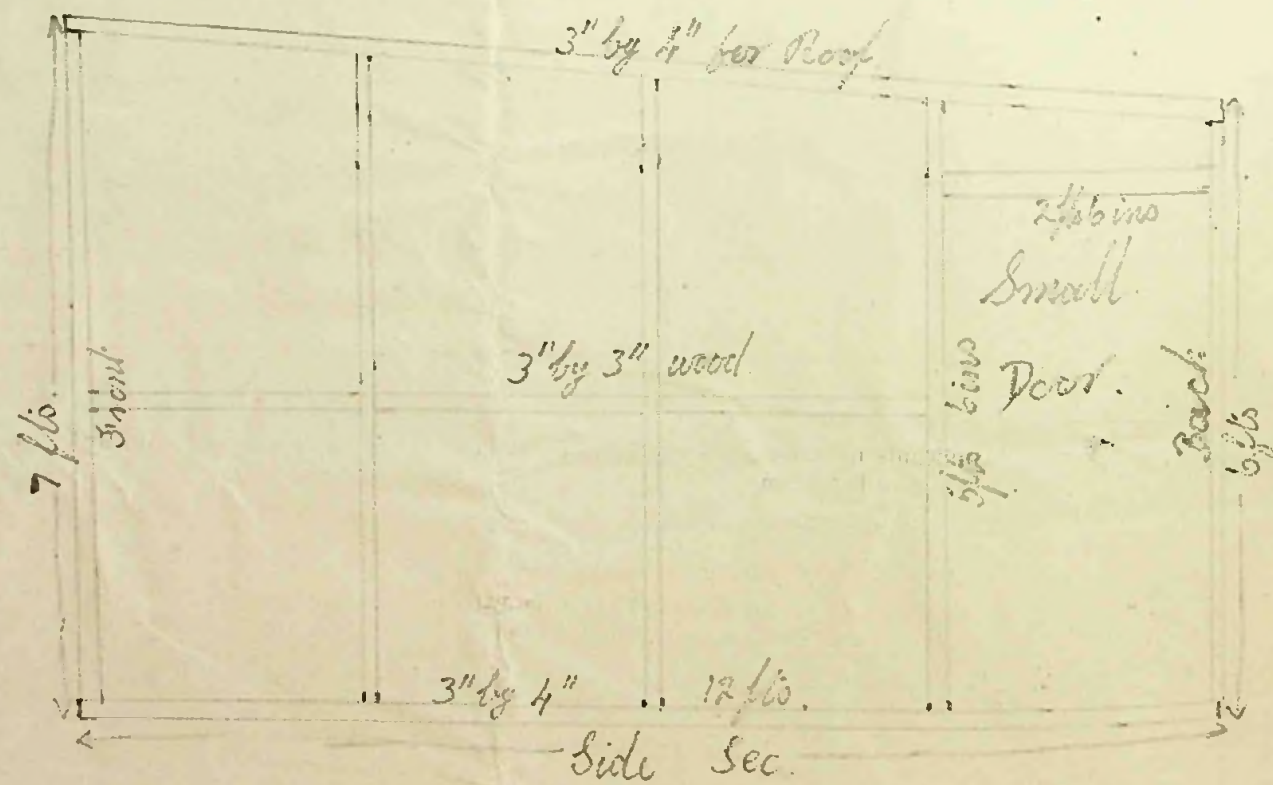
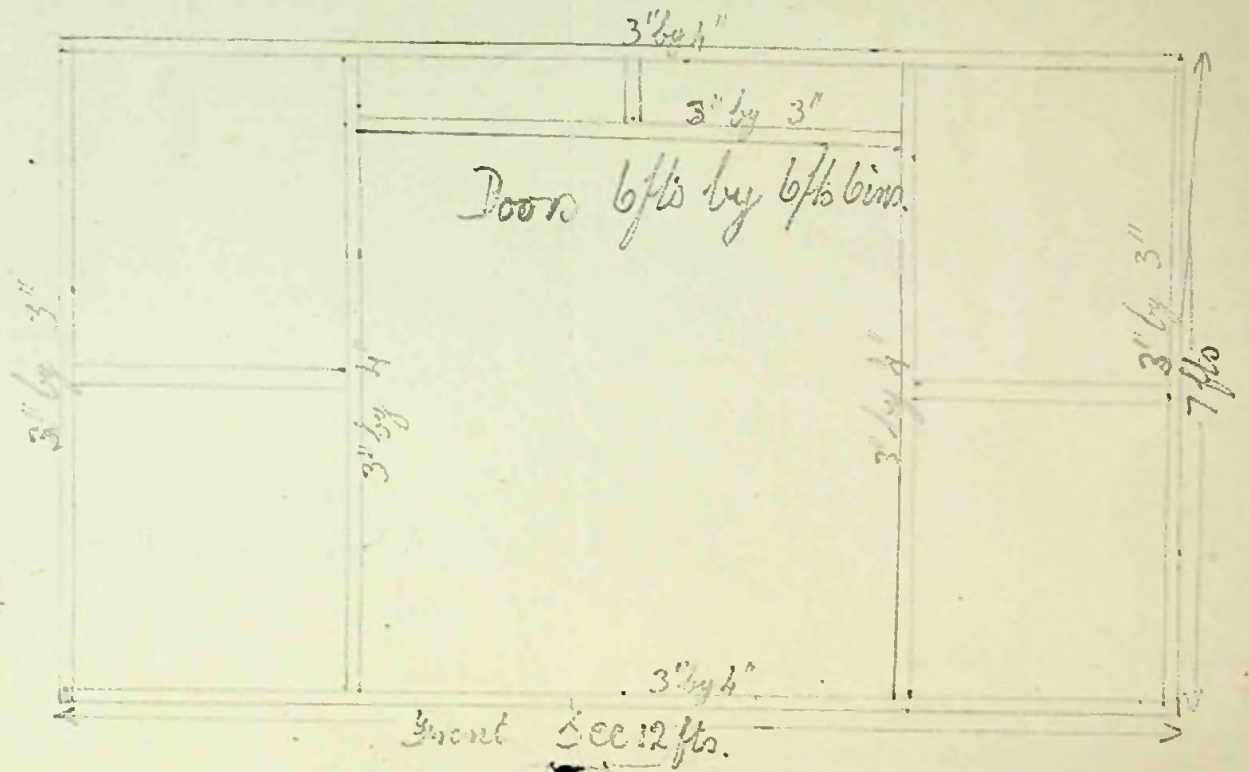
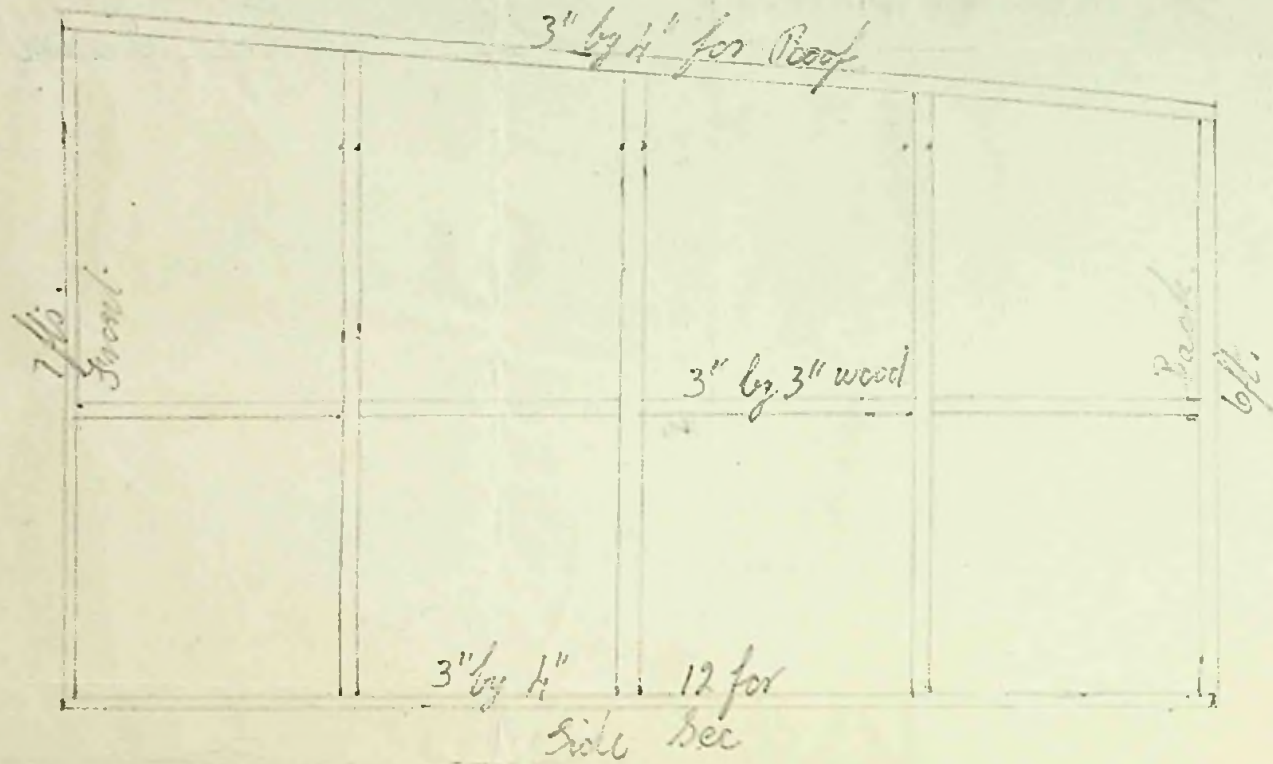

Roof 3" by 4" Scantlings cover with Iron.  
 This Shed is a old one. This building is going on Piles.



To The Town Clerk,  
Stanley.

I hereby make formal application to The Town Council for permission to execute the works set out hereon and in accordance with the details stated.

I understand that the work must be completed within 12 months of this date or otherwise fresh application must be made.

H. CURRAN (AGENT)  
Landlord, Owner, Builder or Agent.

1. Postal address of site of work.	17, Brandon Rd.	
2. Nature of work.	Wissen-Hut	Green-house
3. Purpose for which work is eventually to be used.	Garage	—
4. Main dimensions inside.	—	—
5. Means of disposal of drainage, if any.	Nil	
6. Construction of :—		
(a) Floors (1) Ground	Garage (Concrete)	Green-house (Earth)
(2) Upper	—	—
(b) Walls	—	(Green-house) Wood & Glass
(c) Roof	—	Green-house (Glass)
7. Source of Water Supply.	Nil	

NOTES.

1. Applicants must complete the above form in so far as applicable and draw any plans on the inner sheet of this form.
2. The form must be in duplicate.
3. No work must normally be commenced till the formal approval of the Council is received.
4. In the case of new drainage, this must be inspected by the representative of the Town Council before the drains are covered and 24 hours notice given that such inspection is required.
5. The plan must shew relation of existing buildings and boundaries to new work and the dimensions of the various parts of the building.
6. Sections must shew heights of all parts.
7. Size of all windows must be made clear.

Approved by Council. <b>TOWN COUNCIL OFFICE</b> 7th June 1954 <b>STANLEY</b>	Drains inspected.	Work Completed.
---	-------------------	-----------------

BRISBANE RD

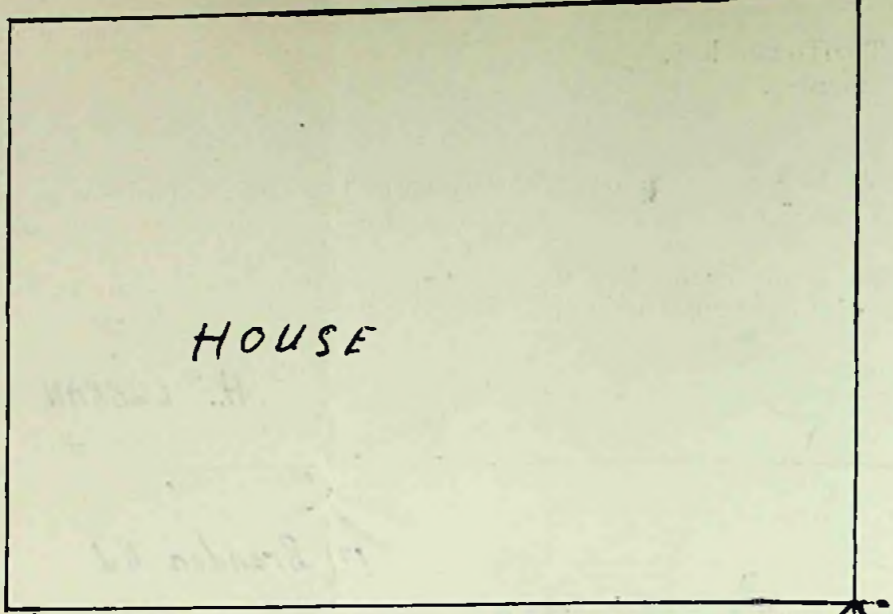

PROPERTY OF E. PECK & G. LLAMOSA

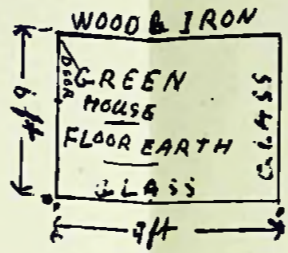
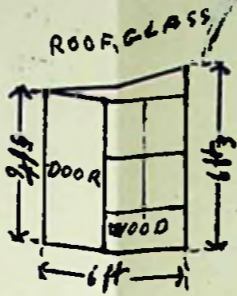

FRONT YARD

21ft

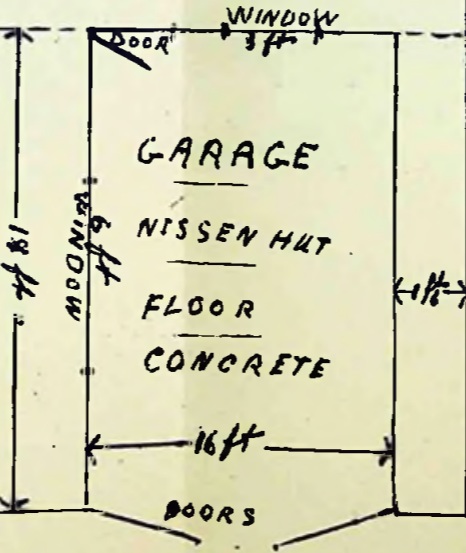

BRANDON Rd

To The Town Clerk,  
Stanley.

I hereby make formal application to The Town Council for permission to execute the works set out hereon and in accordance with the details stated.

I understand that the work must be completed within 12 months of this date or otherwise fresh application must be made.

*[Signature]* 5/6/54  
Landlord, Owner, Builder or Agent.

1. Postal address of site of work.	Villiers Street (near corner of John Street) Port Stanley.
2. Nature of work.	Building of a Dwelling House.
3. Purpose for which work is eventually to be used.	Dwelling house.
4. Main dimensions inside.	24 feet by 29 feet.
5. Means of disposal of drainage, if any.	Drain pipes to be connected to main sewers.
6. Construction of :— (a) Floors (1) Ground (2) Upper (b) Walls (c) Roof	1" Tongued & grooved spruce on 4½" x 3" joists. ditto. ditto. <u>EXTERIOR:</u> ¾" boards on 4½" x 3" framed covered with galvanised flat iron 26G. <u>INTERIOR:</u> Matchboarding &/or Plywood &/or Tentest. Rafters of 3" x 4½" covered with ¾" boards felt and 24 Gauge corrugated galvanised iron.
7. Source of Water Supply.	Local mains.

NOTES.

1. Applicants must complete the above form in so far as applicable and draw any plans on the inner sheet of this form.
2. The form must be in duplicate.
3. No work must normally be commenced till the formal approval of the Council is received.
4. In the case of new drainage, this must be inspected by the representative of the Town Council before the drains are covered and 24 hours notice given that such inspection is required.
5. The plan must shew relation of existing buildings and boundaries to new work and the dimensions of the various parts of the building.
6. Sections must shew heights of all parts.
7. Size of all windows must be made clear.

Approved by Council. TOWN COUNCIL OFFICE 12 June 1954 STANLEY	Drains inspected.	Work Completed.
--	-------------------	-----------------

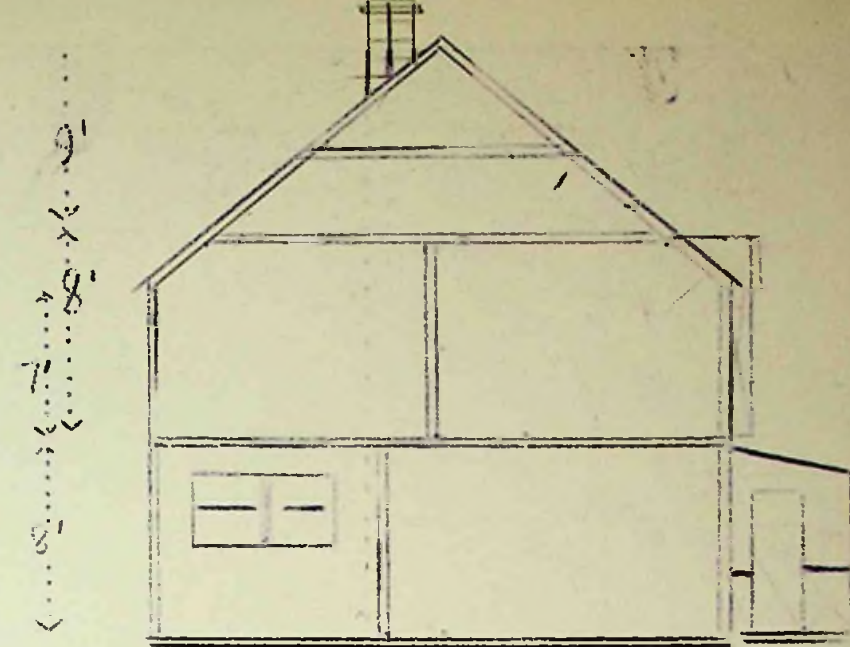
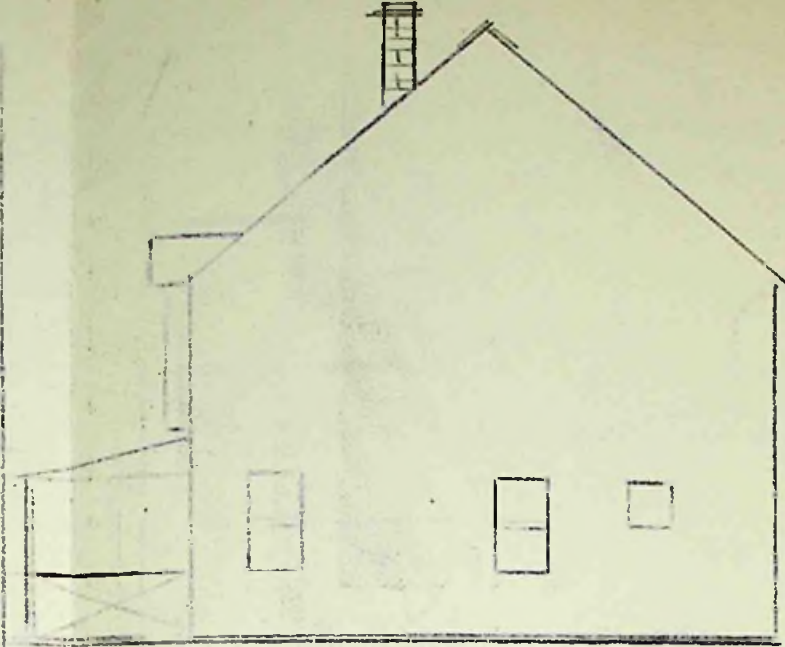
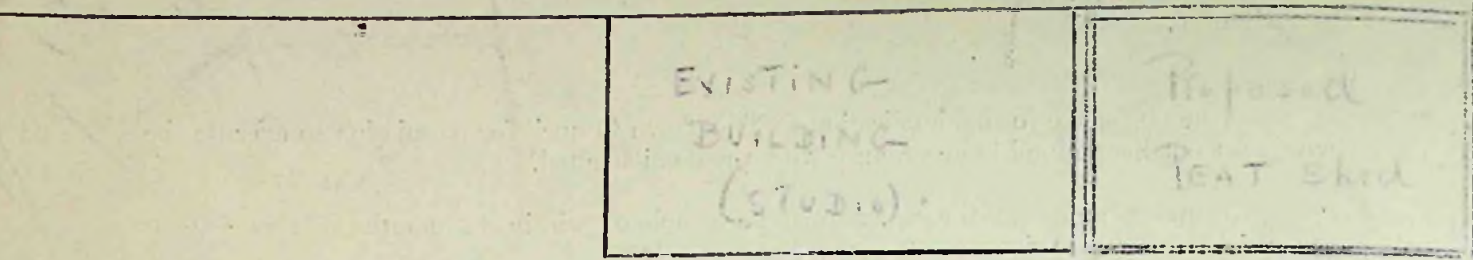

Proposed COURSE of DRAINS.

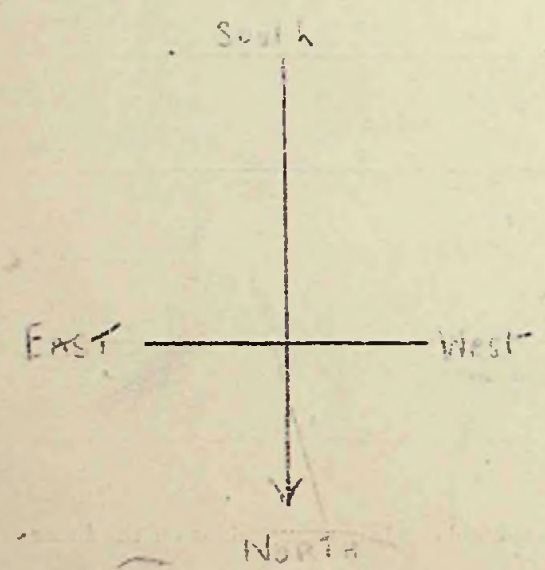
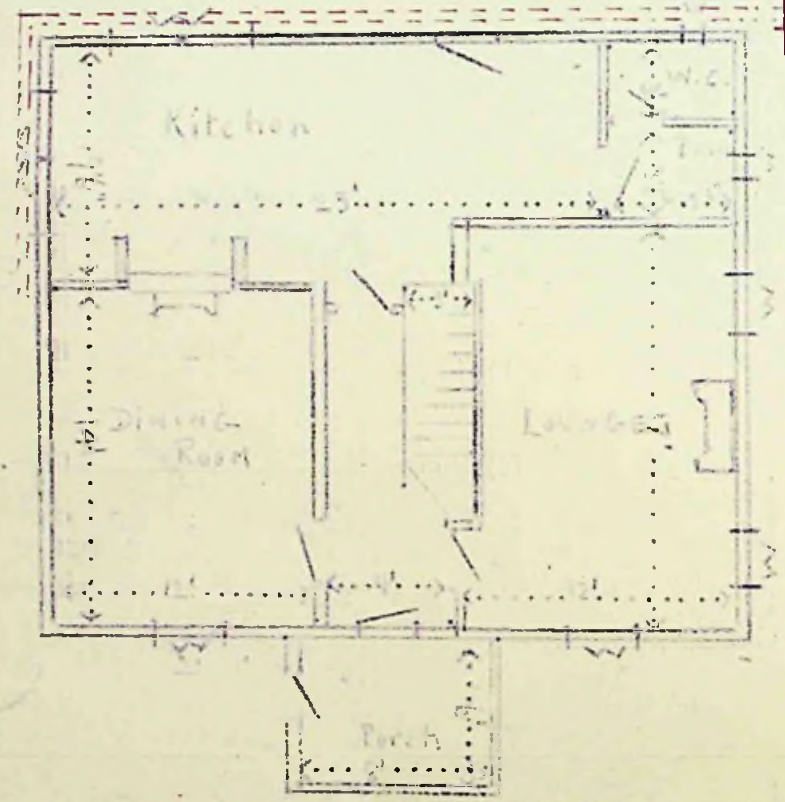

Williers Street

FIRST FLOOR

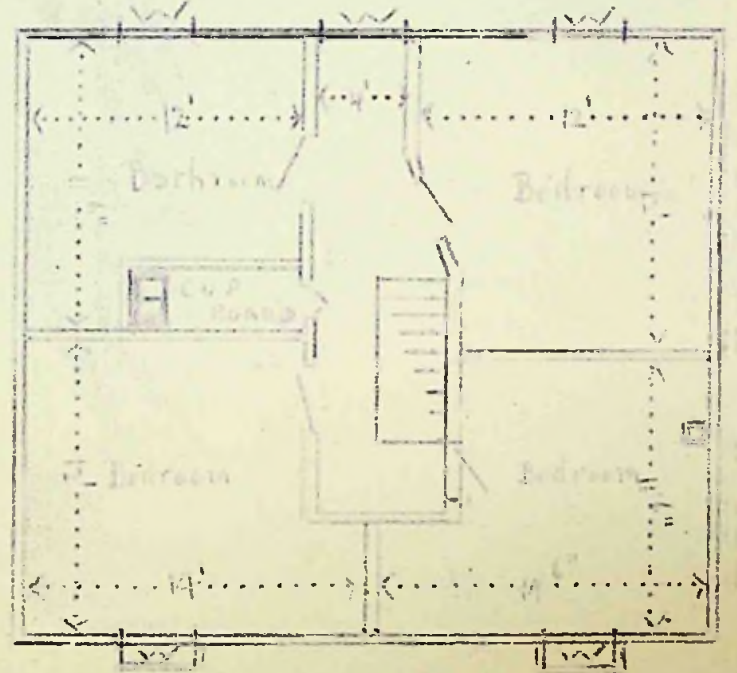

The Scale is, throughout based on 1/8 inch to one foot..

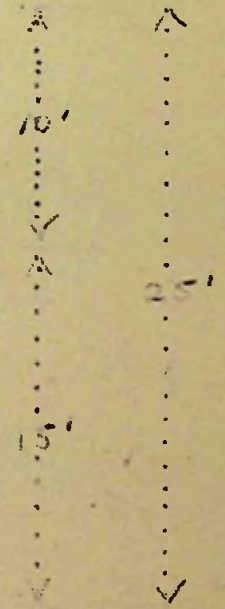
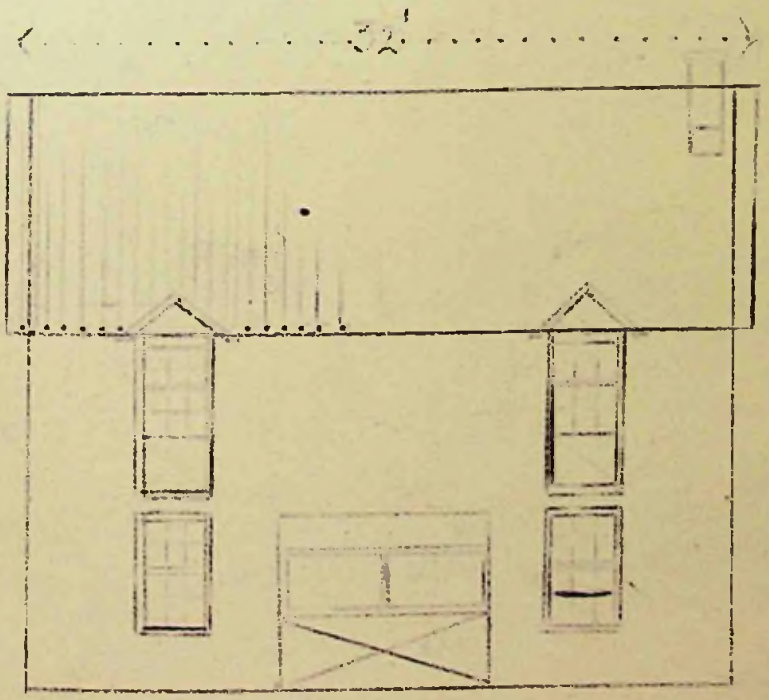
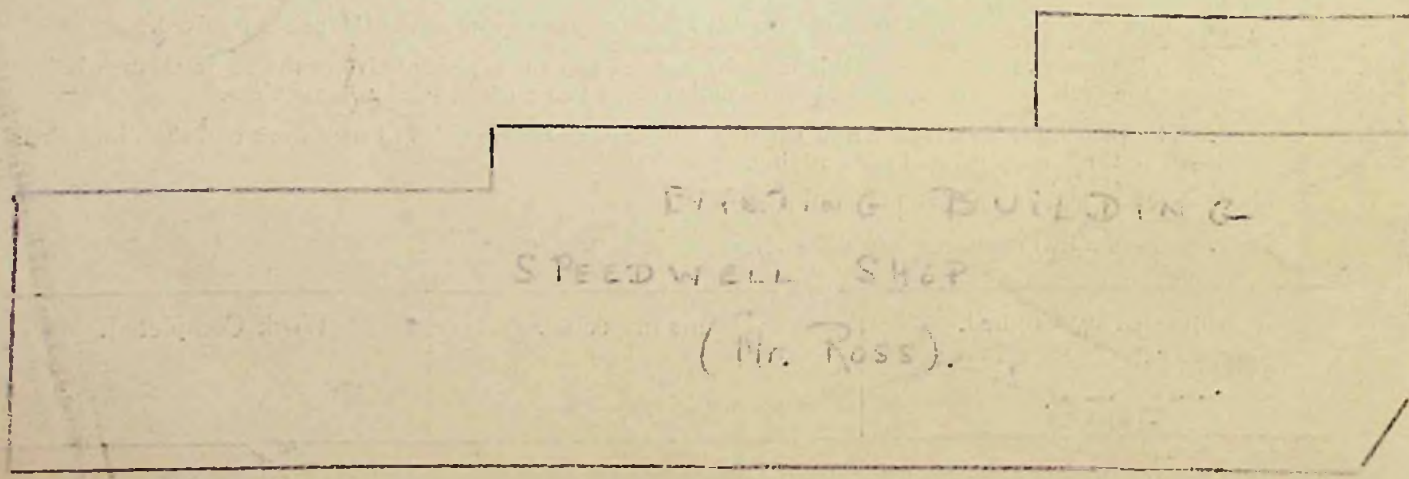

30' FRONT ELEVATION

To The Town Clerk,  
Stanley.

I hereby make formal application to The Town Council for permission to execute the works set out hereon and in accordance with the details stated.

I understand that the work must be completed within 12 months of this date or otherwise fresh application must be made.

*L. J. Ollivier*  
Landlord, Owner, ~~Builder or Agent.~~

1. Postal address of site of work.	<i>Brandon Road.</i>
2. Nature of work.	<i>Her-house.</i>
3. Purpose for which work is eventually to be used.	
4. Main dimensions inside.	
5. Means of disposal of drainage, if any.	
6. Construction of :- (a) Floors (1) Ground (2) Upper  (b) Walls  (c) Roof	
7. Source of Water Supply.	

NOTES.

1. Applicants must complete the above form in so far as applicable and draw any plans on the inner sheet of this form.
2. The form must be in duplicate.
3. No work must normally be commenced till the formal approval of the Council is received.
4. In the case of new drainage, this must be inspected by the representative of the Town Council before the drains are covered and 24 hours notice given that such inspection is required.
5. The plan must shew relation of existing buildings and boundaries to new work and the dimensions of the various parts of the building.
6. Sections must shew heights of all parts.
7. Size of all windows must be made clear.

Approved by Council.

*12<sup>th</sup> March 1954.*

Drains inspected.

Work Completed.

N.

The addition to  
hen-house

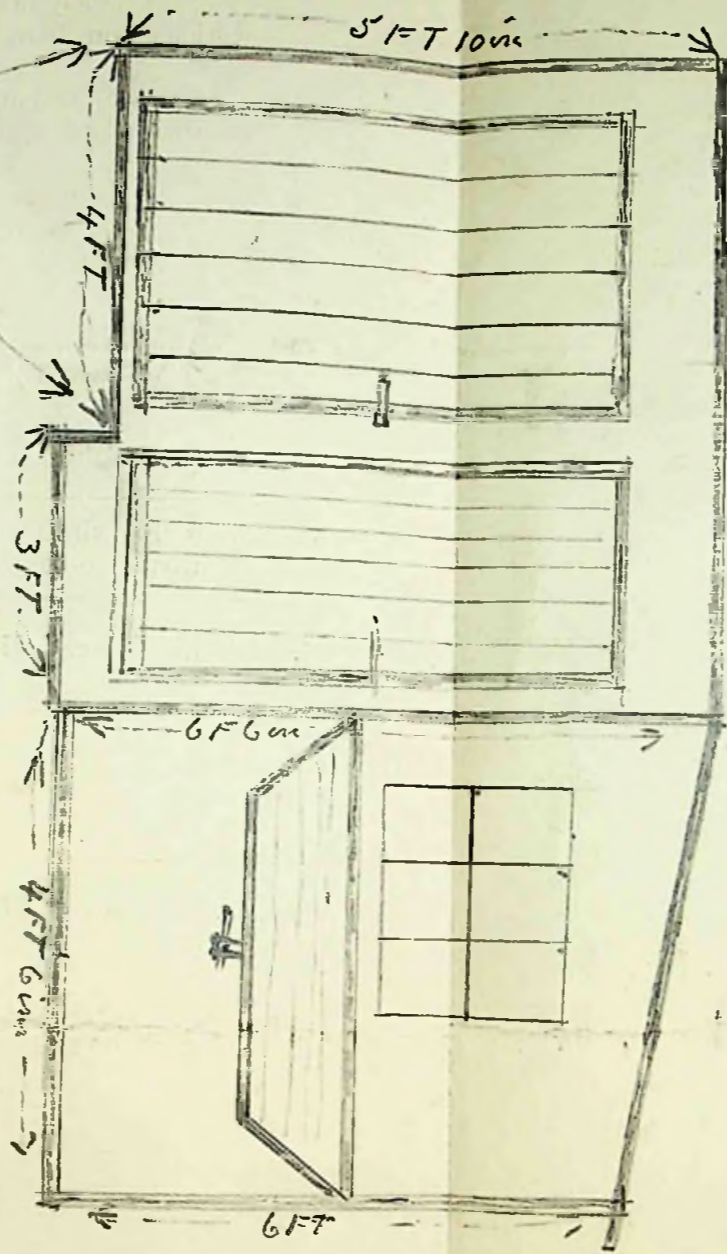

Location of  
Hen House

To The Town Clerk,  
Stanley.

I hereby make formal application to The Town Council for permission to execute the works set out hereon and in accordance with the details stated.

I understand that the work must be completed within 12 months of this date or otherwise fresh application must be made.

THE FALKLAND ISLANDS Co. LTD. ..... Landlord, Owner, Builder or Agent. ..... MANAGER.
---

1. Postal address of site of work.	<i>Ship Hotel.</i>
2. Nature of work.	<i>Demolition of Existing Store Room. Erection of Chimney, Cloak Room &amp; W.C.</i>
3. Purpose for which work is eventually to be used.	<i>Usual purposes</i>
4. Main dimensions inside.	<i>9'-0" x 11'-0"</i>
5. Means of disposal of drainage, if any.	<i>4" Pipe drain to connect with existing sewer to Villiers Street.</i>
6. Construction of :-	
(a) Floors (1) Ground	<i>2" x 4" Joists 7/8" T. &amp; S. Flooring</i>
(2) Upper	<i>None</i>
(b) Walls	<i>2" x 3" Framing, Rough Boarding, Felt and Flat Iron</i>
(c) Roof	<i>2" x 4" Rafters, Rough Boarding, Felt and Corrugated Iron.</i>
7. Source of Water Supply.	<i>Town Mains</i>

NOTES.

1. Applicants must complete the above form in so far as applicable and draw any plans on the inner sheet of this form.
2. The form must be in duplicate.
3. No work must normally be commenced till the formal approval of the Council is received.
4. In the case of new drainage, this must be inspected by the representative of the Town Council before the drains are covered and 24 hours notice given that such inspection is required.
5. The plan must shew relation of existing buildings and boundaries to new work and the dimensions of the various parts of the building.
6. Sections must shew heights of all parts.
7. Size of all windows must be made clear.

Approved by Council. *12/7/54*  
*Martin W. Biggs.*

Drains inspected.

Work Completed.

Plan showing position of proposed new Kitchen Chimney, Cook Room and N.C. at Ship Hotel. It is proposed to demolish existing store room and to build on same site. New structure outlined in red. Store room outlined by dotted lines. Scale 1/4" = 1 foot

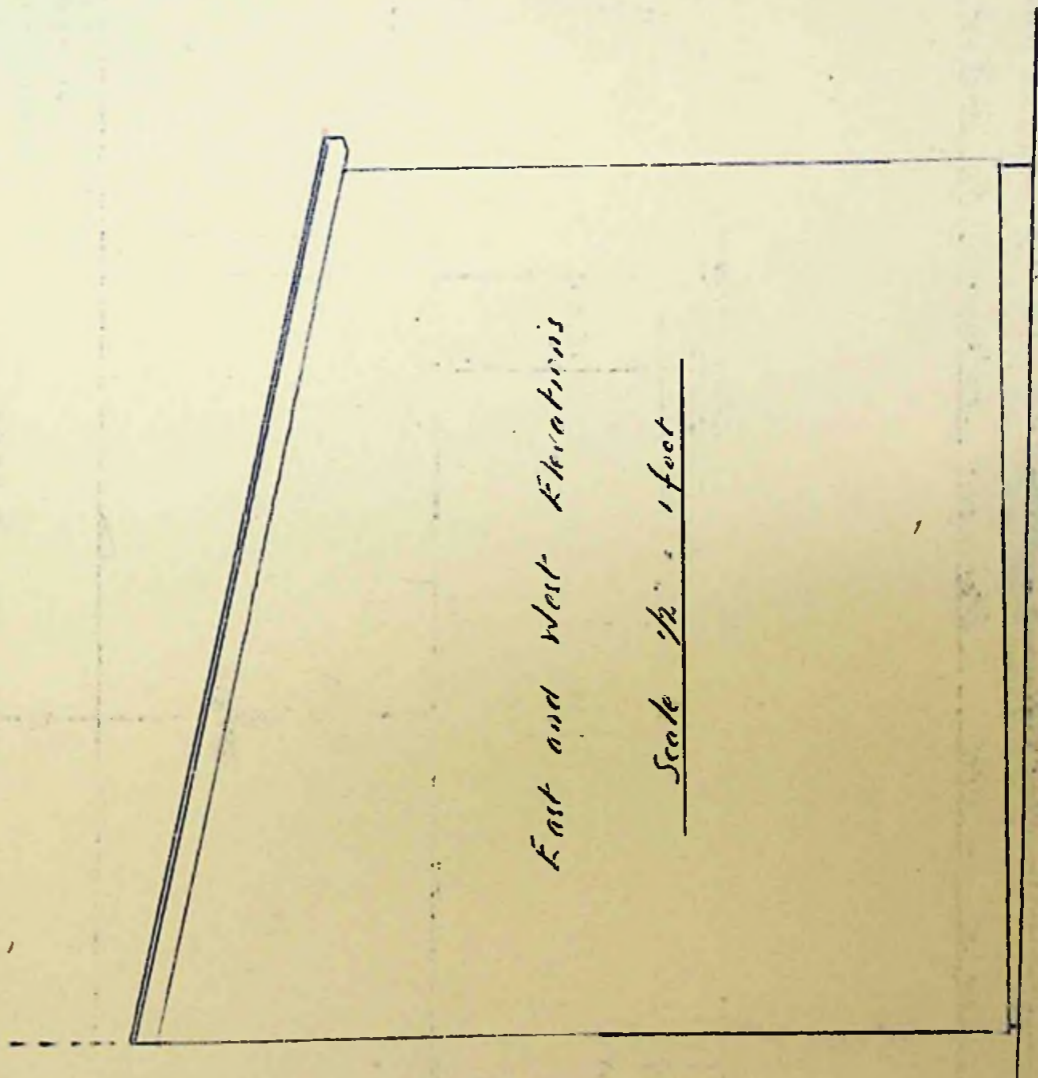
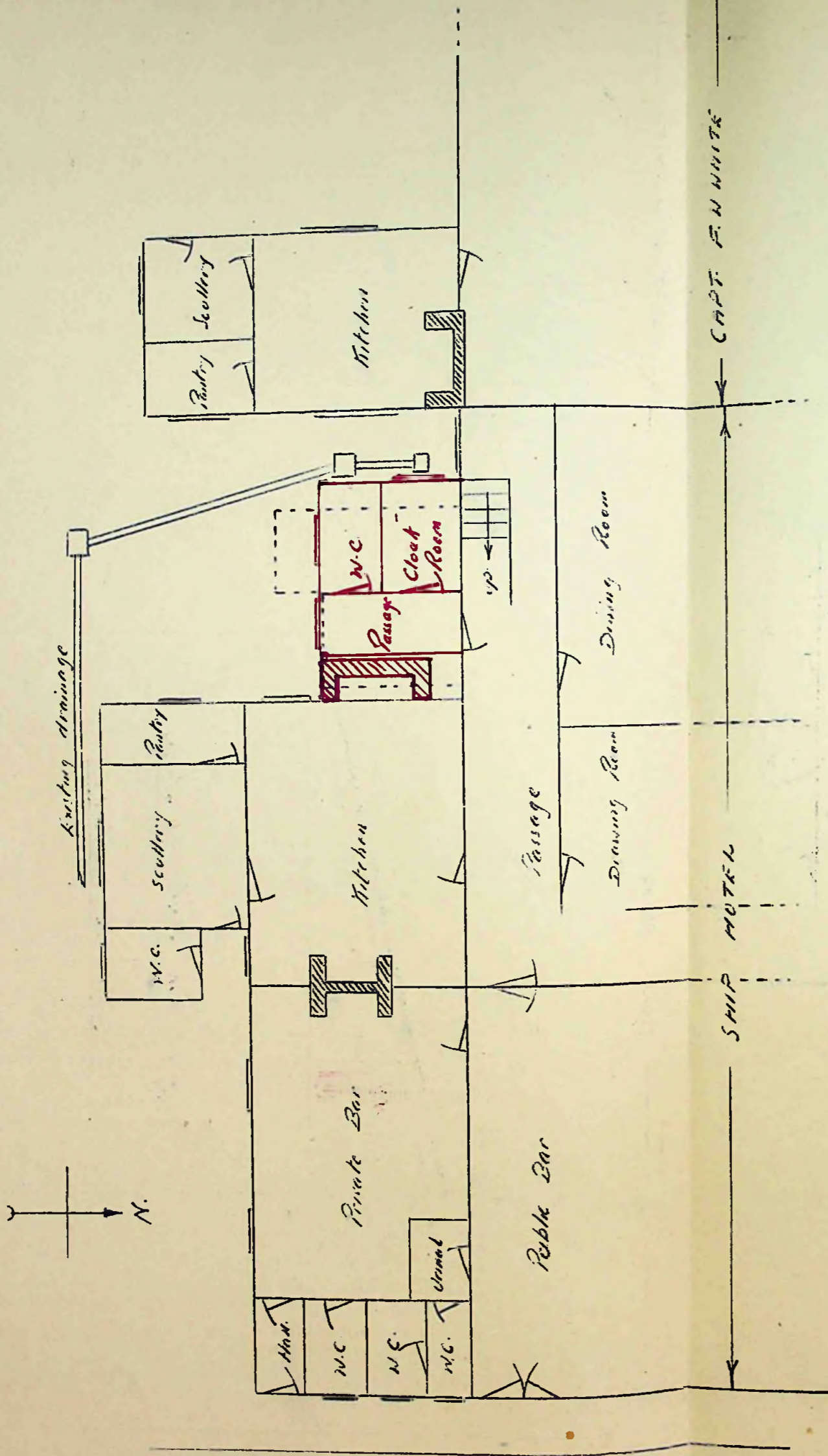



To The Town Clerk,  
Stanley.

I hereby make formal application to The Town Council for permission to execute the works set out hereon and in accordance with the details stated.

I understand that the work must be completed within 12 months of this date or otherwise fresh application must be made.

THE FALKLAND ISLANDS CO. LTD.  
*[Signature]*  
MANAGER,  
Landlord or Builder or Agent.

1. Postal address of site of work.	28-30 John Street
2. Nature of work.	Extension of Dwelling House and internal alterations to Existing Dwellings
3. Purpose for which work is eventually to be used.	Dwelling Houses
4. Main dimensions inside.	Extension 20'-0" x 25'-0" on ground floor 20'-0" x 15'-0" on first "
5. Means of disposal of drainage, if any.	4" Pipe drain to connect with existing drain to John Street.
6. Construction of :- (a) Floors (1) Ground	2" x 4" Joists. 7/8" T & G Flooring
(2) Upper	2" x 9" Joists 7/8" T & G Flooring
(b) Walls	2" x 4" Framing, 1" Rough boarding, Felt & Flat Alloy. Plywood interior
(c) Roof	2" x 5" Rafters, 7/8" Rough Boarding, Felt and Corrugated Alloy
7. Source of Water Supply.	Town Mains

NOTES.

1. Applicants must complete the above form in so far as applicable and draw any plans on the inner sheet of this form.
2. The form must be in duplicate.
3. No work must normally be commenced till the formal approval of the Council is received.
4. In the case of new drainage, this must be inspected by the representative of the Town Council before the drains are covered and 24 hours notice given that such inspection is required.
5. The plan must shew relation of existing buildings and boundaries to new work and the dimensions of the various parts of the building.
6. Sections must shew heights of all parts.
7. Size of all windows must be made clear.

Approved by Council. 12/7/54 <i>Martin W. H. Biggs</i>	Drains inspected.	Work Completed.
---	-------------------	-----------------

Plan showing proposed alterations and addition to Nos. and John Street  
 Division between houses shown by red line

Scale  $\frac{1}{8}'' = 1 \text{ foot}$

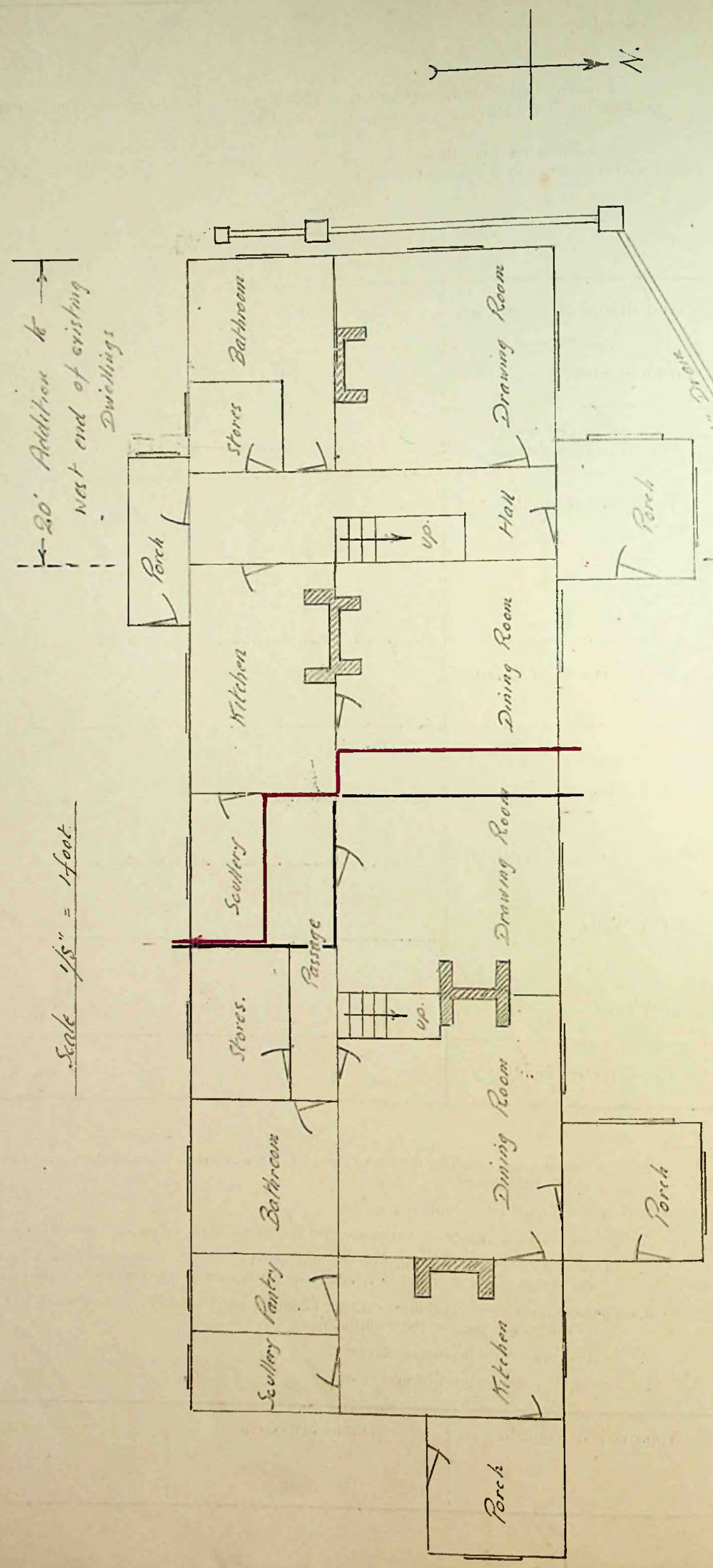

Existing Sewer to John Street

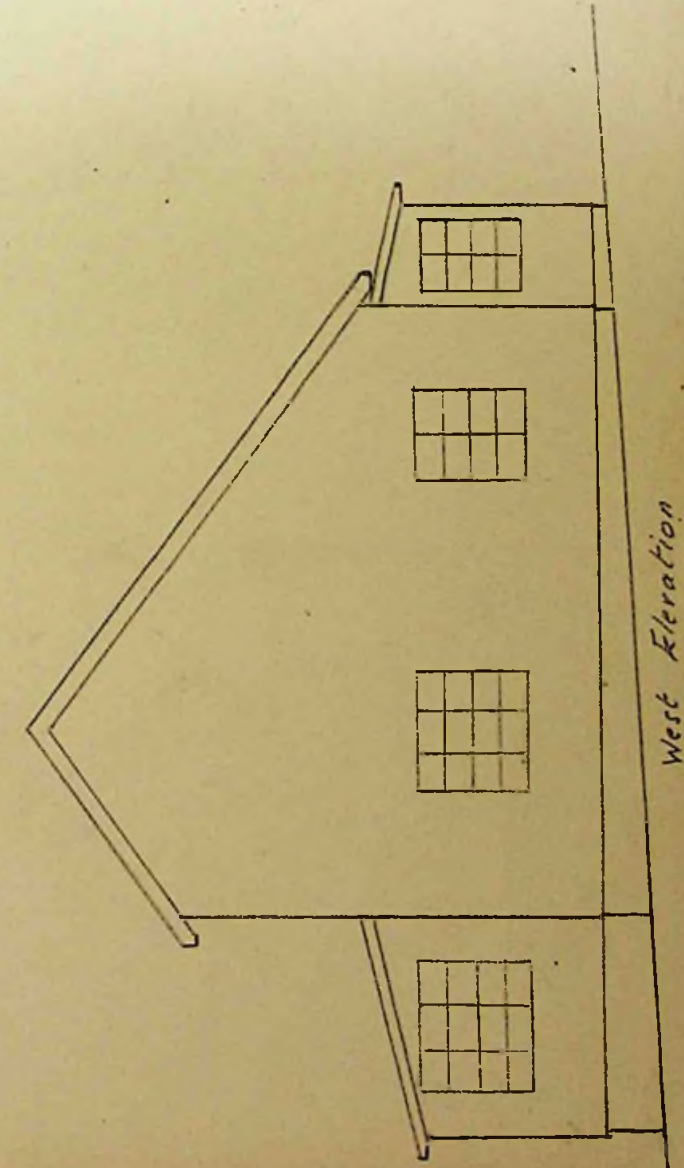
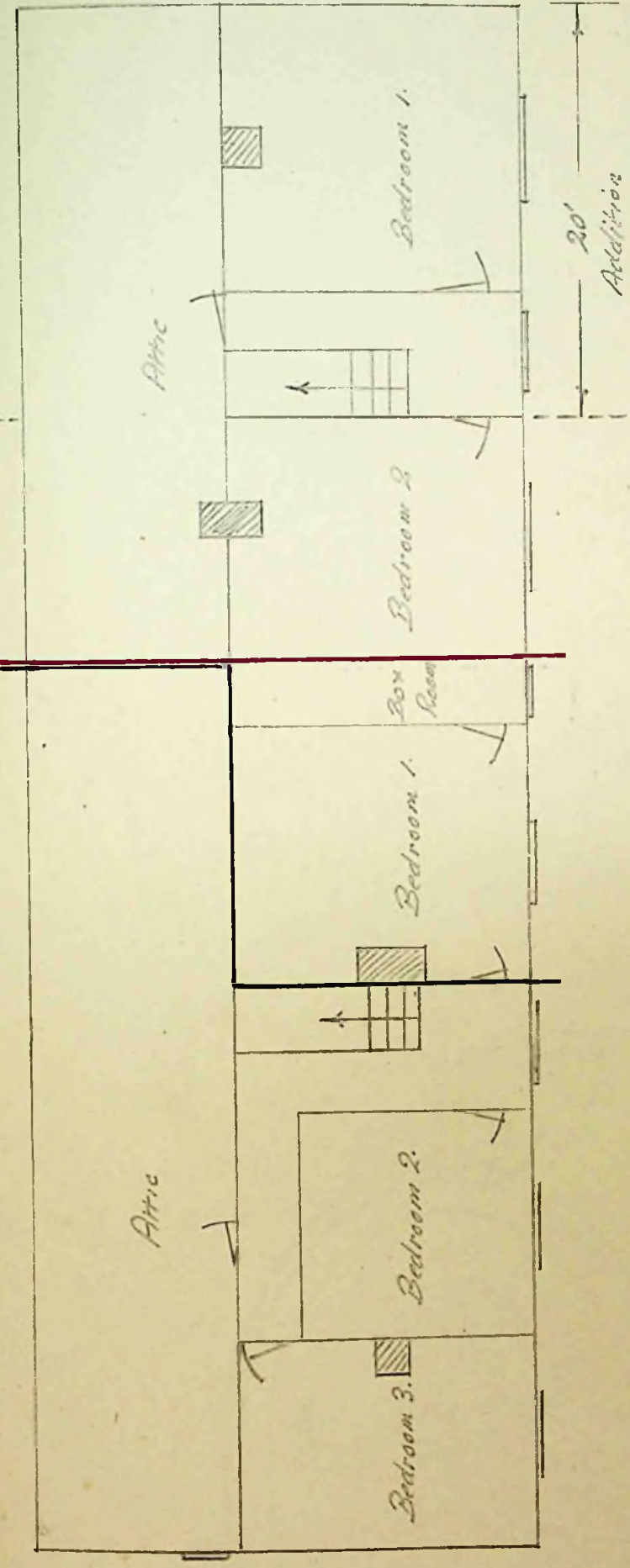

To The Town Clerk,  
Stanley.

I hereby make formal application to The Town Council for permission to execute the works set out hereon and in accordance with the details stated.

I understand that the work must be completed within 12 months of this date or otherwise fresh application must be made.

..... *W. P. Mills* .....  
Landlord, Owner, Builder or Agent.

1. Postal address of site of work.	BRISBANK RD.
2. Nature of work.	ERRECTION OF PEATSHED, WASHHOUSE, WORKSHOP,
3. Purpose for which work is eventually to be used.	* GLASS HOUSE
4. Main dimensions inside.	PEATSHED 23' 8" x 14' 8" x 8' WORKSHOP + WASH-HOUSE 13' 4" x 14' 8" x 8' GLASS HOUSE 19' x 11'
5. Means of disposal of drainage, if any.	CONNECTING TO EXISTING DRAIN
6. Construction of :— (a) Floors (1) Ground (2) Upper  (b) Walls  (c) Roof	TIMBER  TIMBER + CORRUGATED IRON  CORRUGATED IRON
7. Source of Water Supply.	BY ROOF COLLECTION

NOTES.

1. Applicants must complete the above form in so far as applicable and draw any plans on the inner sheet of this form.
2. The form must be in duplicate.
3. No work must normally be commenced till the formal approval of the Council is received.
4. In the case of new drainage, this must be inspected by the representative of the Town Council before the drains are covered and 24 hours notice given that such inspection is required.
5. The plan must shew relation of existing buildings and boundaries to new work and the dimensions of the various parts of the building.
6. Sections must shew heights of all parts.
7. Size of all windows must be made clear.

Approved by Council. 12/7/54 <i>Martin W. J. Biggs</i>	Drains inspected.	Work Completed.
---	-------------------	-----------------

PROPERTY OWNED BY W. MCCARTHY

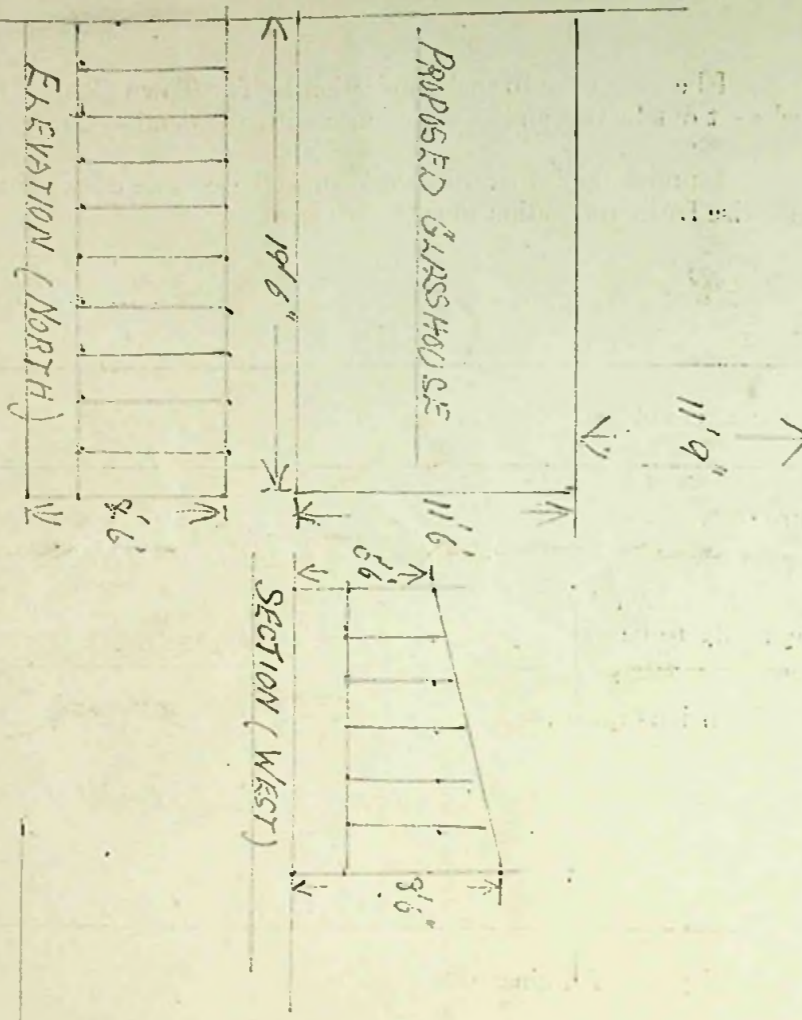
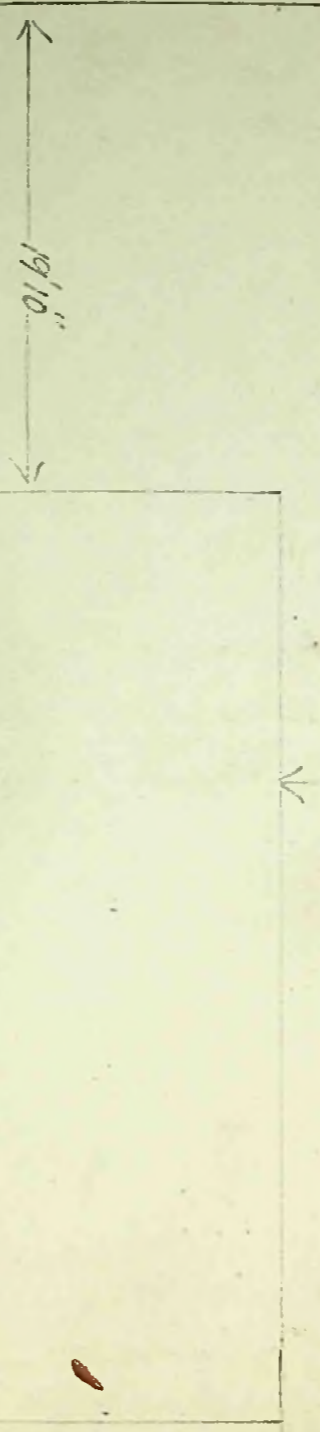
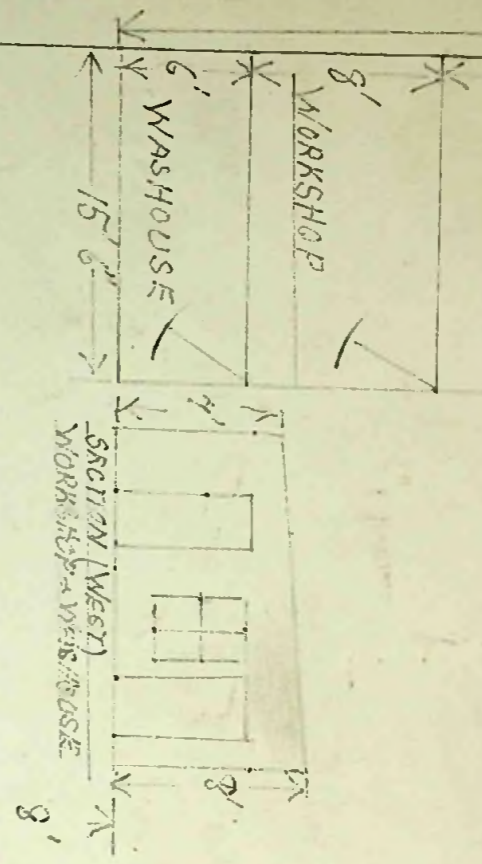
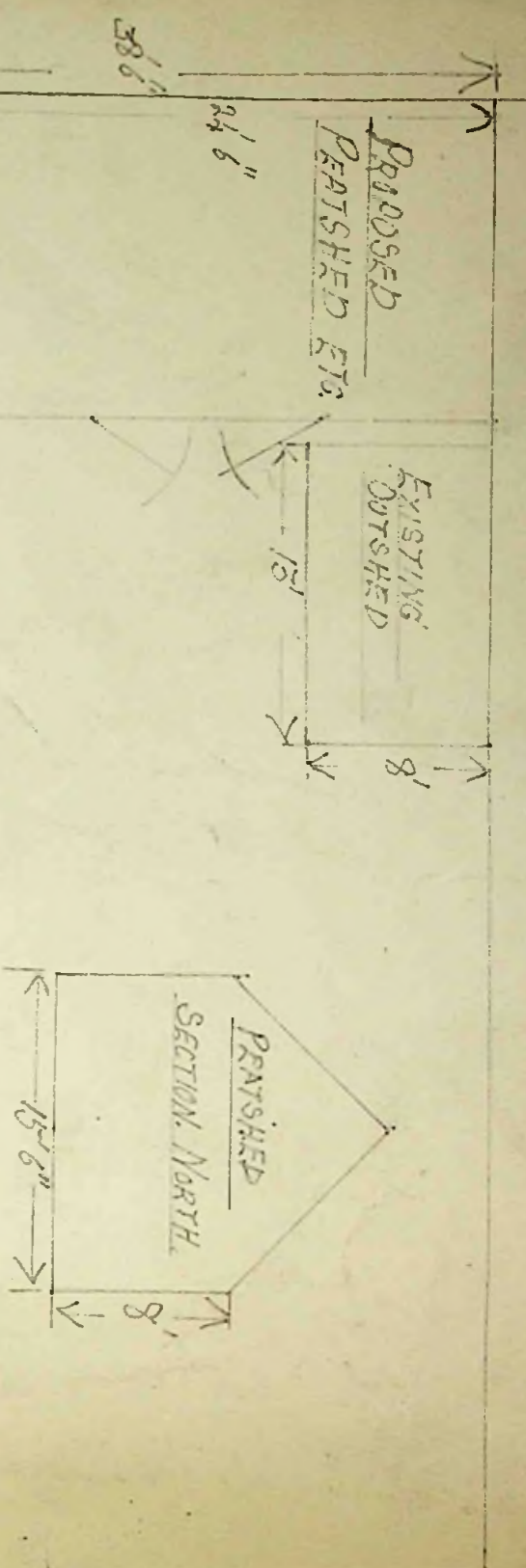

RIGHT OF WAY TO F.I.D.S. PROPERTY

BRISBANE ROAD

PROPOSED ALTERATION & ADDITIONS  
TO PROPERTY OWNED & OCCUPIED

BY R. W. HILLS

SCALE  $\frac{1}{4}$ " = 1 FOOT

LAND NOT TO SCALE

PROPERTY OWNED BY F.I.D.S.

To The Town Clerk,  
Stanley.

I hereby make formal application to The Town Council for permission to execute the works set out hereon and in accordance with the details stated.

I understand that the work must be completed within 12 months of this date or otherwise fresh application must be made.

*J. M. Scott*  
Landlord, Owner, Builder or Agent.

1. Postal address of site of work.	<i>No 4 Hebe Street</i>
2. Nature of work.	<i>Extension to main building</i>
3. Purpose for which work is eventually to be used.	<i>Water Closet</i>
4. Main dimensions inside.	<i>5 ft x 4 ft x 7 ft 6" North wall. 6 ft 6" South wall.</i>
5. Means of disposal of drainage, if any.	<i>Main Sewer.</i>
6. Construction of :—	
(a) Floors (1) Ground	<i>Wood.</i>
(2) Upper	<hr/>
(b) Walls	<i>2" x 3" Framing covered with slate &amp; flat iron</i>
(c) Roof	<i>2" x 3" Framing covered with slate &amp; corrugated iron.</i>
7. Source of Water Supply.	<i>Town Mains</i>

NOTES.

1. Applicants must complete the above form in so far as applicable and draw any plans on the inner sheet of this form.
2. The form must be in duplicate.
3. No work must normally be commenced till the formal approval of the Council is received.
4. In the case of new drainage, this must be inspected by the representative of the Town Council before the drains are covered and 24 hours notice given that such inspection is required.
5. The plan must shew relation of existing buildings and boundaries to new work and the dimensions of the various parts of the building.
6. Sections must shew heights of all parts.
7. Size of all windows must be made clear.

Approved by Council. <i>3/18/24</i> <i>Martin W. H. Biggs.</i>	Drains inspected.	Work Completed.
---	-------------------	-----------------

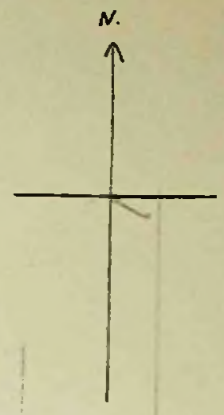
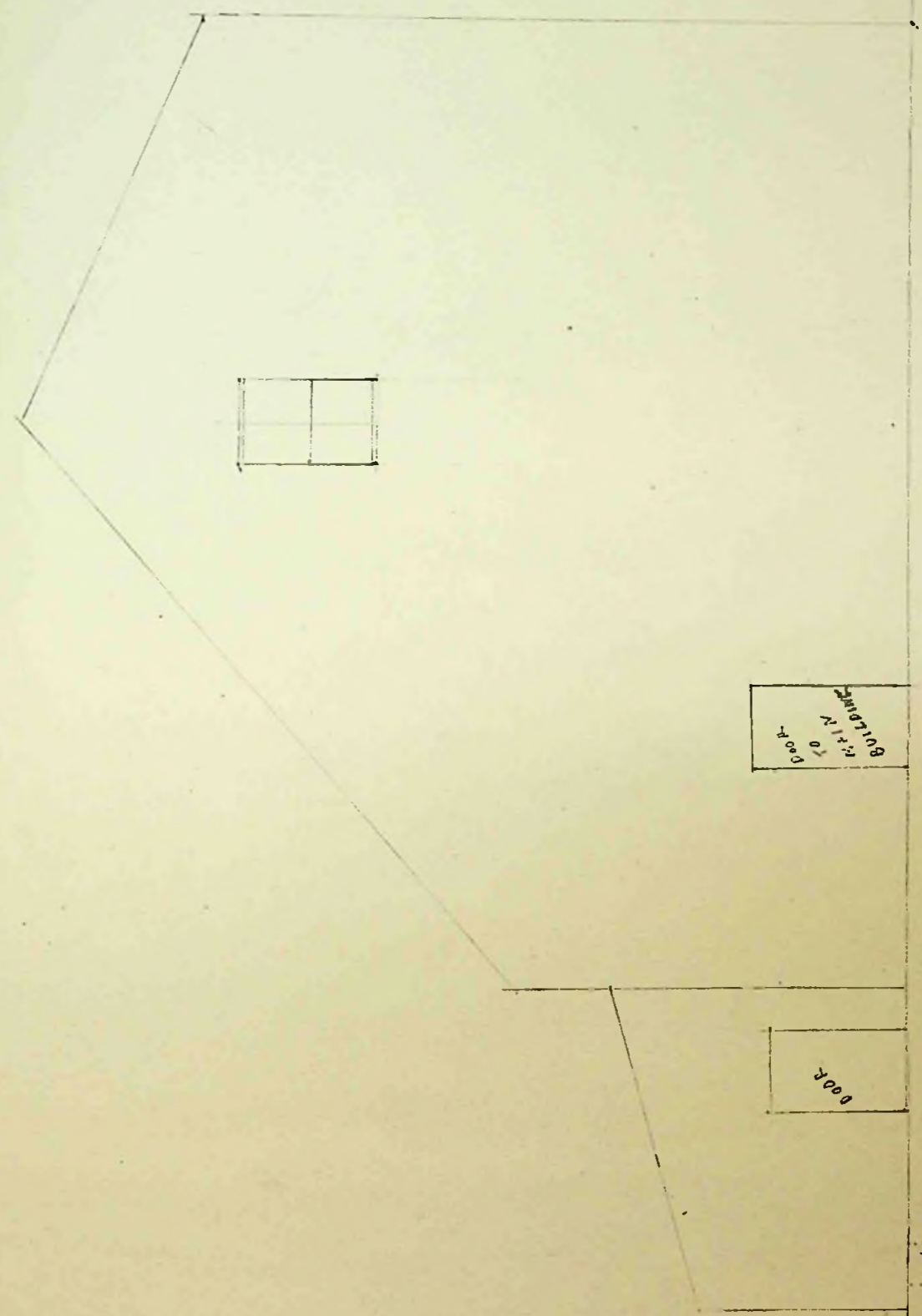
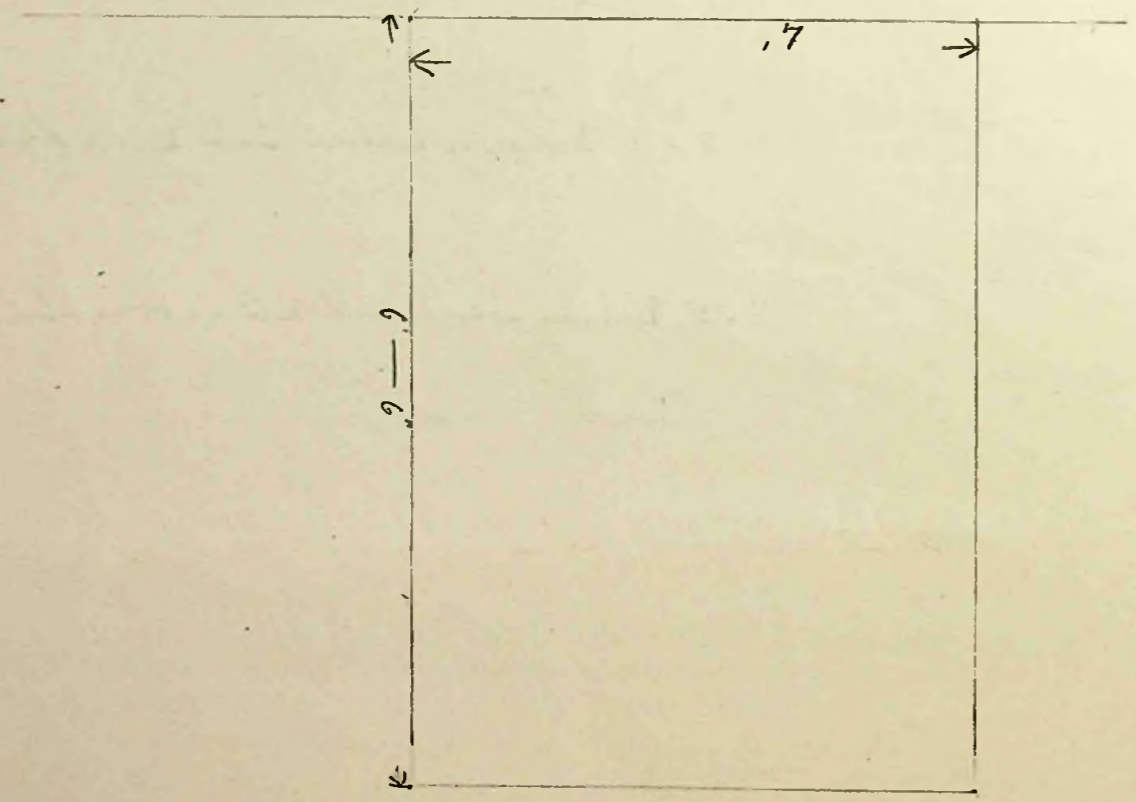
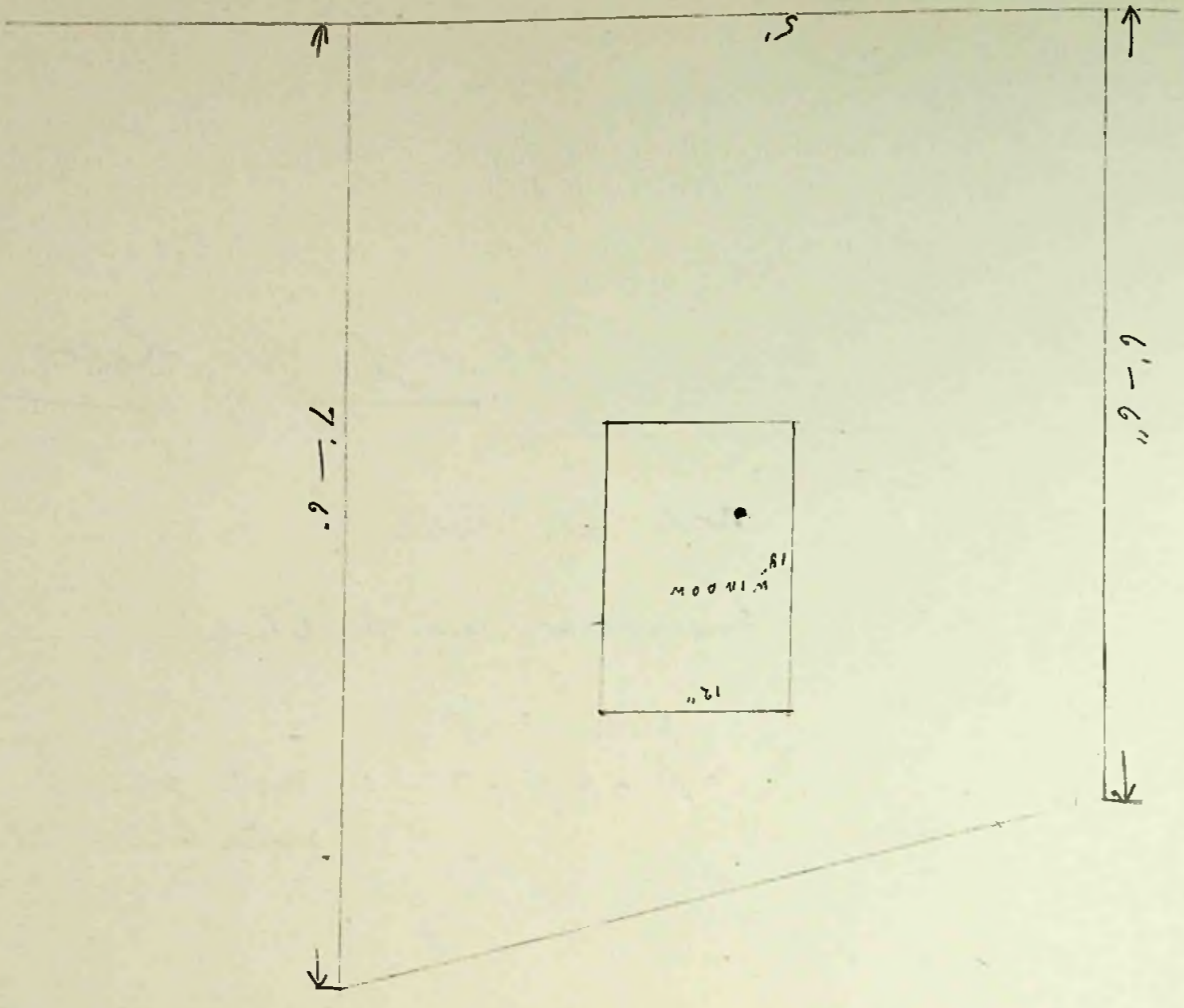

EAST BOUNDARY

HEBE STREET

11.1  
DRAIN

To The Town Clerk,  
Stanley.

I hereby make formal application to The Town Council for permission to execute the works set out hereon and in accordance with the details stated.

I understand that the work must be completed within 12 months of this date or otherwise fresh application must be made.

*H. Dineen*  
Handlord, Owner, Builder or Agent.

1. Postal address of site of work.	<i>6. Davis Street.</i>
2. Nature of work.	<i>Internal alterations, and demolition of back porch; razing and rebuilding of chimneys</i>
3. Purpose for which work is eventually to be used.	
4. Main dimensions inside.	<i>See plan</i>
5. Means of disposal of drainage, if any.	<i>To main sewer.</i>
6. Construction of :— (a) Floors (1) Ground (2) Upper  (b) Walls  (c) Roof	<i>Scantling + 3-ply</i>
7. Source of Water Supply.	<i>Town mains.</i>

NOTES.

1. Applicants must complete the above form in so far as applicable and draw any plans on the inner sheet of this form.
2. The form must be in duplicate.
3. No work must normally be commenced till the formal approval of the Council is received.
4. In the case of new drainage, this must be inspected by the representative of the Town Council before the drains are covered and 24 hours notice given that such inspection is required.
5. The plan must shew relation of existing buildings and boundaries to new work and the dimensions of the various parts of the building.
6. Sections must shew heights of all parts.
7. Size of all windows must be made clear.

Approved by Council. <i>3/8/24</i> <i>Martin W. H. Biggs</i>	Drains inspected.	Work Completed.
---	-------------------	-----------------

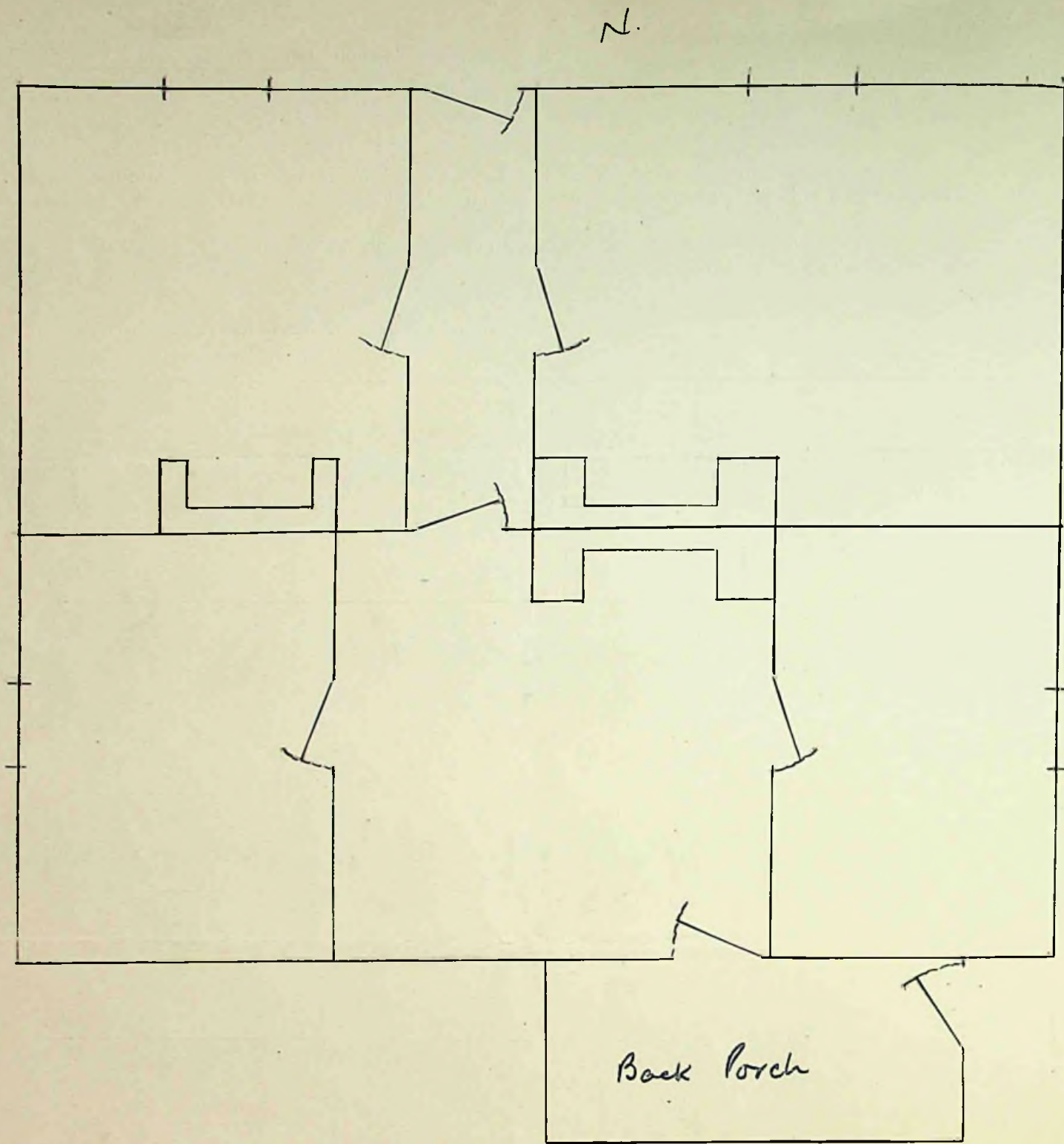

Present lay-out

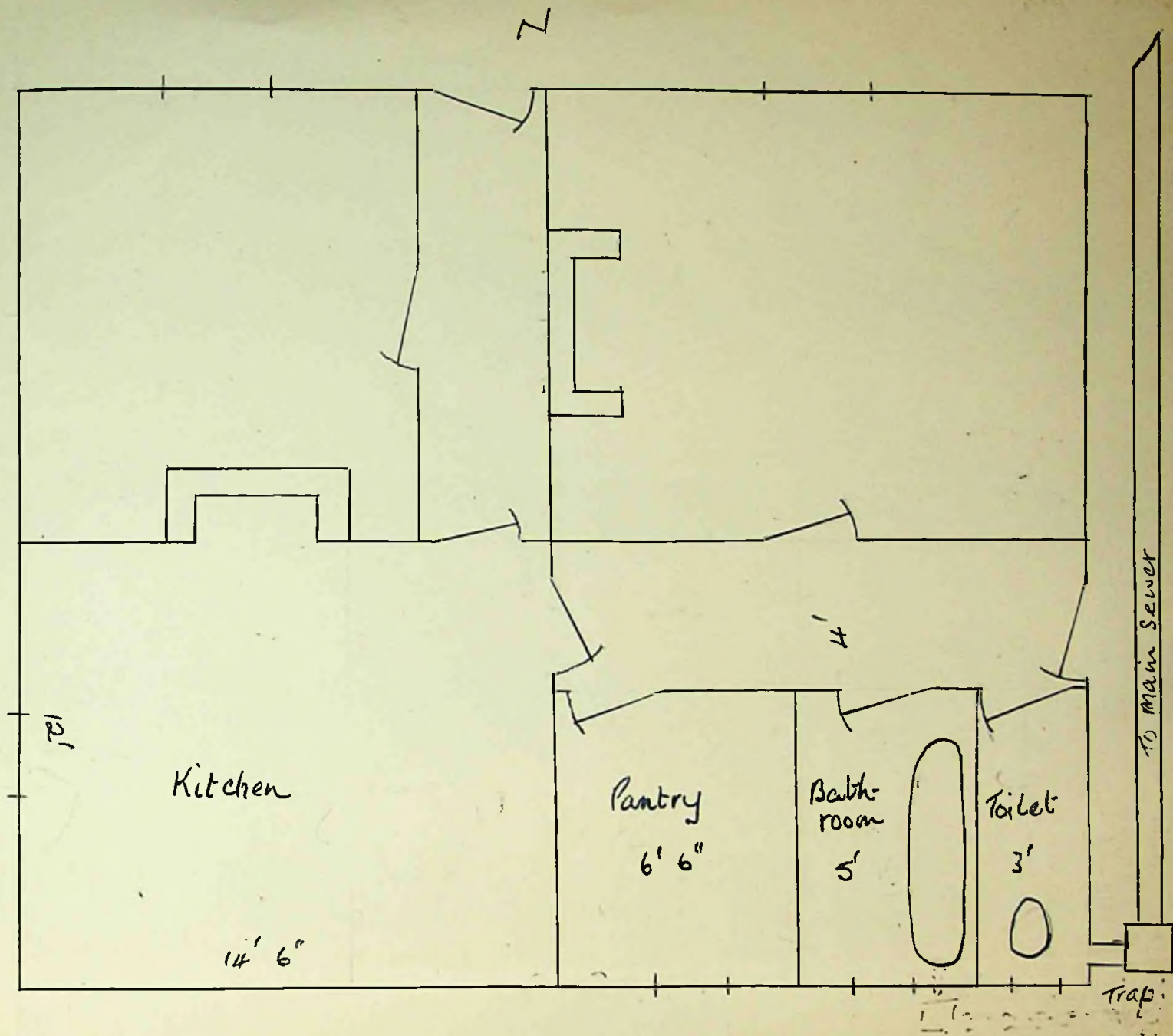

Proposed changes.

Scale  
 $\frac{1}{4}'' = 1'$

Bed-room waste  
 ? as shown line



To The Town Clerk,  
Stanley.

I hereby make formal application to The Town Council for permission to execute the works set out hereon and in accordance with the details stated.

I understand that the work must be completed within 12 months of this date or otherwise fresh application must be made.

..... F. M. Lyse .....

~~Landlord~~, Owner, Builder or Agent

1. Postal address of site of work.	8 MOODY STREET
2. Nature of work.	INSTALLATION OF BATH, LAVATORY AND SCULLERY
3. Purpose for which work is eventually to be used.	AS ABOVE (a).
4. Main dimensions inside.	
5. Means of disposal of drainage, if any.	TO MAIN SEWER
6. Construction of :— (a) Floors (1) Ground (2) Upper  (b) Walls  (c) Roof	
7. Source of Water Supply.	MAINS

NOTES.

1. Applicants must complete the above form in so far as applicable and draw any plans on the inner sheet of this form.
2. The form must be in duplicate.
3. No work must normally be commenced till the formal approval of the Council is received.
4. In the case of new drainage, this must be inspected by the representative of the Town Council before the drains are covered and 24 hours notice given that such inspection is required.
5. The plan must shew relation of existing buildings and boundaries to new work and the dimensions of the various parts of the building.
6. Sections must shew heights of all parts.
7. Size of all windows must be made clear.

Approved by Council. 8/8/54 <u>Martin, W. H. Biggs</u>	Drains inspected.	Work Completed.
---	-------------------	-----------------

Wash. house Peat Shed

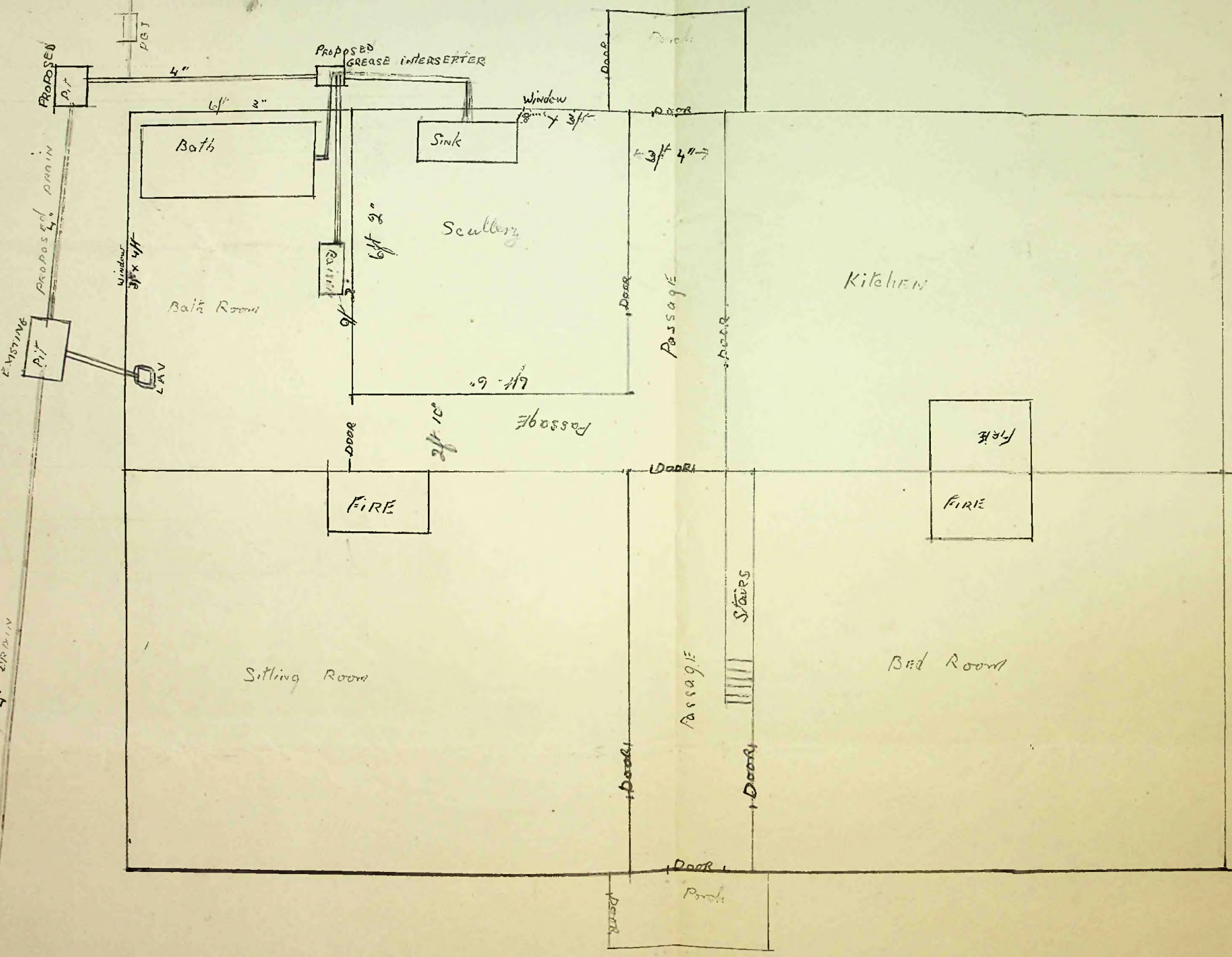

Alex Batts

H. G. Lee

To The Town Clerk,  
Stanley.

copy

I hereby make formal application to The Town Council for permission to execute the works set out hereon and in accordance with the details stated.

I understand that the work must be completed within 12 months of this date or otherwise fresh application must be made.

*Mrs L. W. Middleton*  
~~Landlord~~, Owner, Builder or Agent.

1. Postal address of site of work.	Nº 9 PHILOMEL STREET
2. Nature of work.	
3. Purpose for which work is eventually to be used.	BATH ROOM SCULLERY PANTRY.
4. Main dimensions inside.	8'1" X 25'6" X 4'6"
5. Means of disposal of drainage, if any.	NIL
6. Construction of :—	
(a) Floors (1) Ground	2" X 4" joists. 7/8" flooring.
(2) Upper	
(b) Walls	2" X 3" 3/4" Rough Boarding, Felt, Flat Iron
(c) Roof	Rough Boarding Felt. Corrugated Iron.
7. Source of Water Supply.	Existing main supply.

NOTES.

1. Applicants must complete the above form in so far as applicable and draw any plans on the inner sheet of this form.
2. The form must be in duplicate.
3. No work must normally be commenced till the formal approval of the Council is received.
4. In the case of new drainage, this must be inspected by the representative of the Town Council before the drains are covered and 24 hours notice given that such inspection is required.
5. The plan must shew relation of existing buildings and boundaries to new work and the dimensions of the various parts of the building.
6. Sections must shew heights of all parts.
7. Size of all windows must be made clear.

Approved by Council. <i>2/8/54</i> <i>Martin W. H. Biggs</i>	Drains inspected.	Work Completed.
---	-------------------	-----------------

PROPERTY OWNED, MRS. I. CAMPBELL.

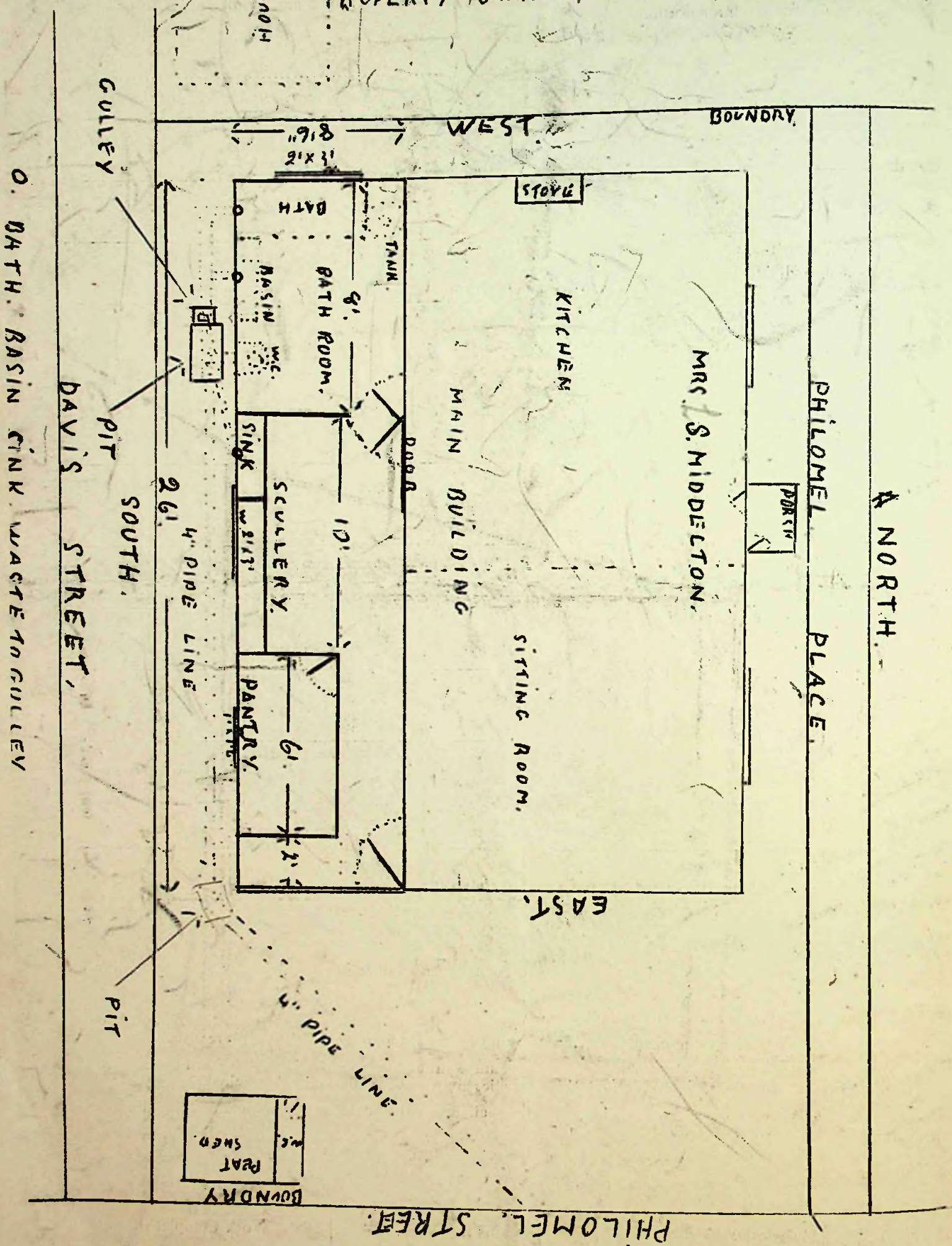

PROPOSED NEW BUILDING MARKED IN RED.

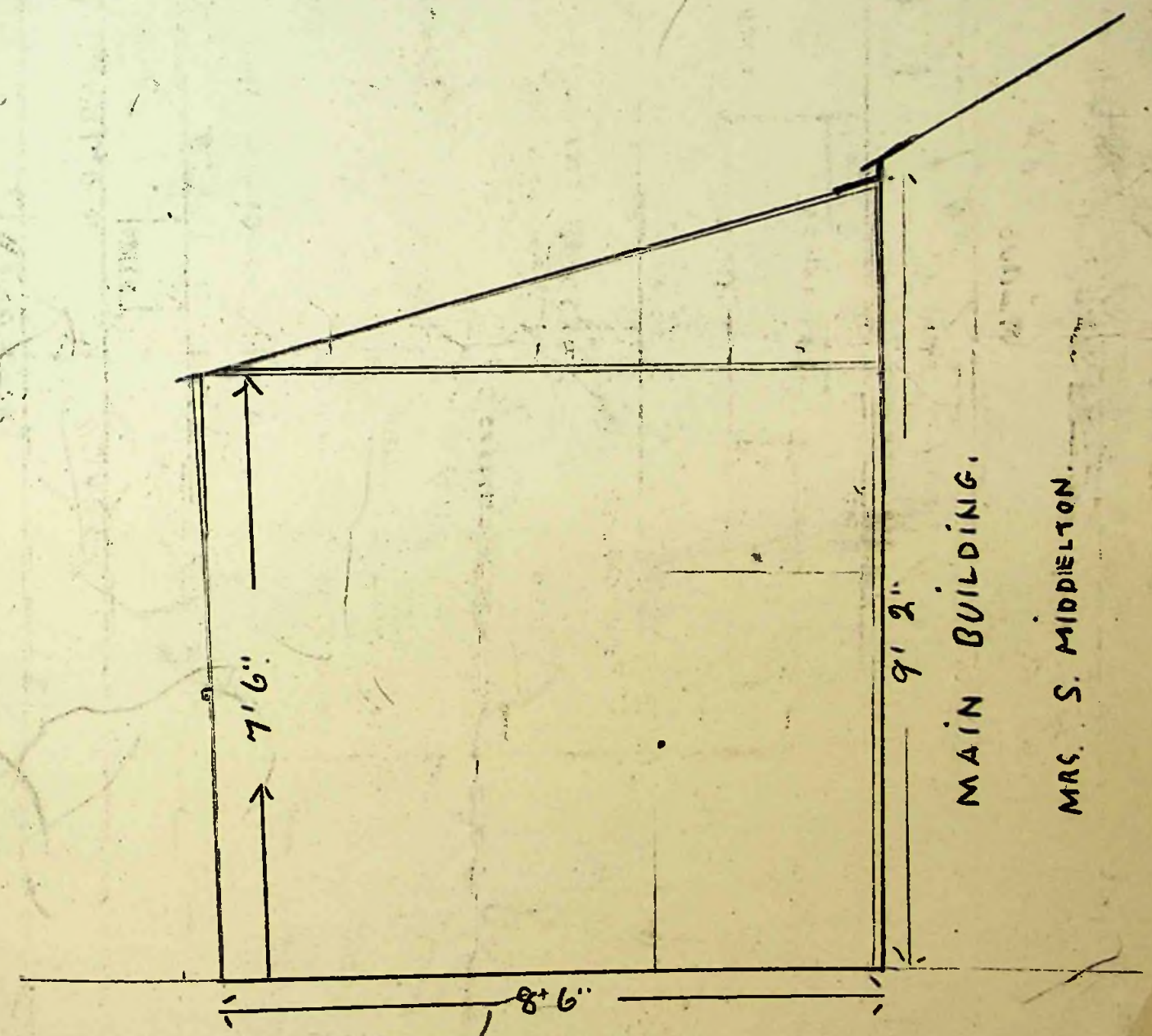

To The Town Clerk,  
Stanley.

*h.*

I hereby make formal application to The Town Council for permission to execute the works set out hereon and in accordance with the details stated.

I understand that the work must be completed within 12 months of this date or otherwise fresh application must be made.

*Douglas Goodman*  
Landlord, Owner, Builder or Agent.

1. Postal address of site of work.	<i>No 7. Pioneer Row</i>
2. Nature of work.	<i>Replacement of heat shed.</i>
3. Purpose for which work is eventually to be used.	<i>Heat shed</i>
4. Main dimensions inside.	<i>16' x 24'</i>
5. Means of disposal of drainage, if any.	<i>—————</i>
6. Construction of :— (a) Floors (1) Ground	<i>None.</i>
(2) Upper	<i>—————</i>
(b) Walls	<i>bar iron</i>
(c) Roof	<i>bar iron</i>
7. Source of Water Supply.	<i>—————&gt;</i>

NOTES.

1. Applicants must complete the above form in so far as applicable and draw any plans on the inner sheet of this form.
2. The form must be in duplicate.
3. No work must normally be commenced till the formal approval of the Council is received.
4. In the case of new drainage, this must be inspected by the representative of the Town Council before the drains are covered and 24 hours notice given that such inspection is required.
5. The plan must shew relation of existing buildings and boundaries to new work and the dimensions of the various parts of the building.
6. Sections must shew heights of all parts.
7. Size of all windows must be made clear.

Approved by Council <i>27/8/54</i> <i>K. Martin W.A. Biggs.</i>	Drains inspected.	Work Completed.
--	-------------------	-----------------

Brandon Road.

Port Shed

New  
Nissen  
Hut.

Hut  
Hause

24 ft

24 ft

16 ft

Work  
Shop

Wash  
Hause.

Hause

Hause

Hause.

Pioneer Row.

Mr J M C Kay

Tr 5  
Pittman

To The Town Clerk,  
Stanley.

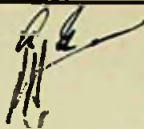

I hereby make formal application to The Town Council for permission to execute the works set out hereon and in accordance with the details stated.

I understand that the work must be completed within 12 months of this date or otherwise fresh application must be made.

H. Fihlendorf  
Landlord, Owner, Builder or Agent.

1. Postal address of site of work.	20. James Street,
2. Nature of work.	Installation of W.C., Wash-house and Passage.
3. Purpose for which work is eventually to be used.	Usual purposes
4. Main dimensions inside.	8' x 14'
5. Means of disposal of drainage, if any.	4" Pipes to connect with existing drainage.
6. Construction of :- (a) Floors - (1) Ground  (2) Upper  (b) Walls  (c) Roof	2" x 4" Joists, 7/8" T. & G. flooring.  2" x 3" panning, rough boarding, felt and flat iron.  2" x 4" Rafters, Rough boarding, felt and corrugated iron.
7. Source of Water Supply.	Town mains.

NOTES.

1. Applicants must complete the above form in so far as applicable and draw any plans on the inner sheet of this form.
2. The form must be in duplicate.
3. No work must normally be commenced till the formal approval of the Council is received.
4. In the case of new drainage, this must be inspected by the representative of the Town Council before the drains are covered and 24 hours notice given that such inspection is required.
5. The plan must shew relation of existing buildings and boundaries to new work and the dimensions of the various parts of the building.
6. Sections must shew heights of all parts.
7. Size of all windows must be made clear.

Approved by Council 27/8/54 <i>Martin W. Biggs</i>	Drains inspected. 2	Work Completed.
---	------------------------	-----------------

Fitzroy Road.

Peat Shed

Boundary Part - Fublandoff

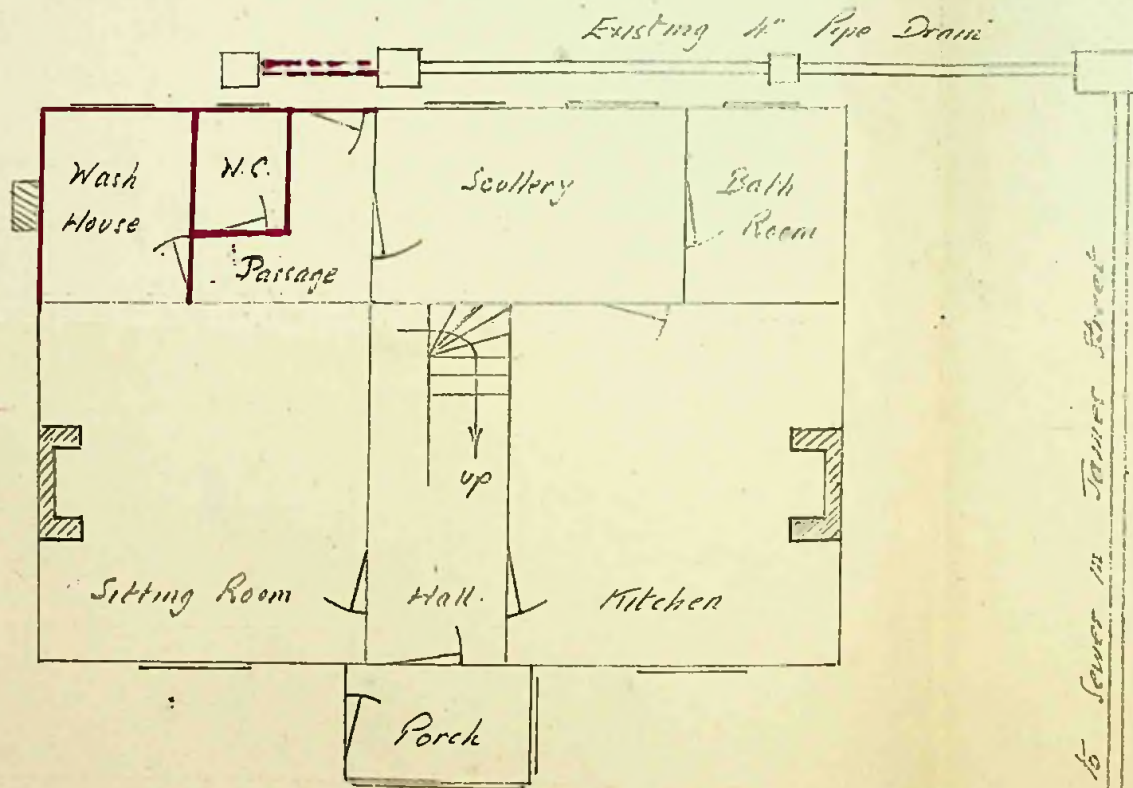

Existing Pipe Drain to Sewer in James Street

Boundary Brags - Fublandoff

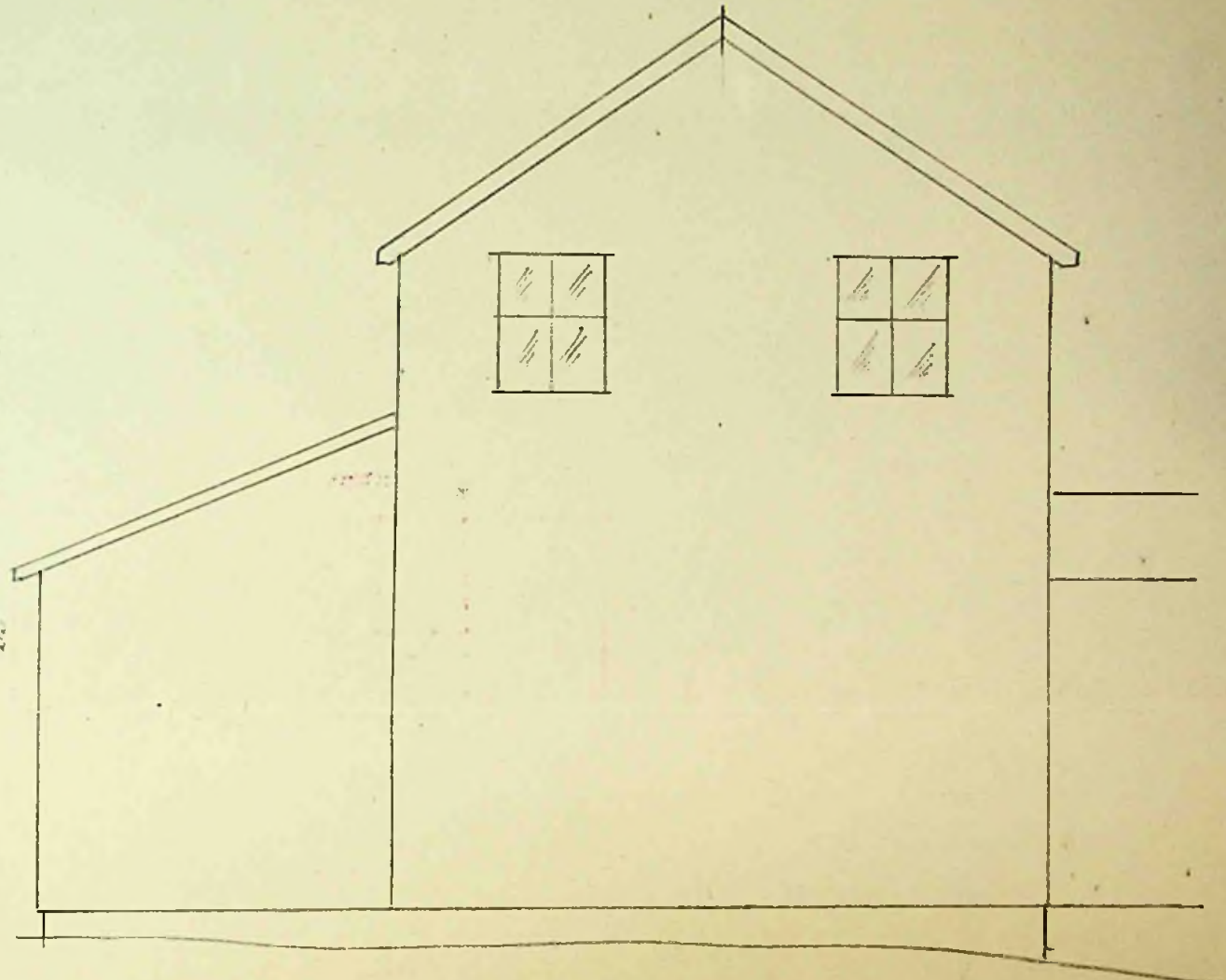

East Elevation

Scale 1/4" = 1foot

Plan showing position of proposed W.C., Wash-house and Passage at 20. James Street. Outlines of additional structure shown in red.

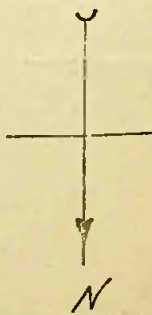

Scale 1/8" = 1foot



6 September 1954.

Application No. \_\_\_\_\_ of 19 \_\_\_\_\_

To The Town Clerk,  
Stanley.

Sir,

I hereby make formal application to The Town Council for permission to execute the works set out hereon and in accordance with the details stated.

I understand that the work must be completed within 12 months of this date or otherwise fresh application must be made.

*Dolan Williams*  
Landlord, Owner, ~~Builder~~ or Agent.

1. Postal address of site of work.	<i>Brandon Road West.</i>
2. Nature of work.	<i>Green House.</i>
3. Purpose for which work is eventually to be used.	<i>Hobby.</i>
4. Main dimensions inside.	<i>5'-8" by 11'-8"</i>
5. Means of disposal of drainage, if any.	<i>-</i>
6. Construction of :—	
(a) Floors (1) Ground	<i>-</i>
(2) Upper	<i>-</i>
(b) Walls	<i>Wood and Glass.</i>
(c) Roof	<i>Glass.</i>
7. Source of Water Supply.	<i>-</i>

NOTES.

1. Applicants must complete the above form in so far as applicable and draw any plans on the inner sheet of this form.
2. The form must be in duplicate.
3. No work must normally be commenced till the formal approval of the Council is received.
4. In the case of new drainage, this must be inspected by the representative of the Town Council before the drains are covered and 24 hours notice given that such inspection is required.
5. The plan must shew relation of existing buildings and boundaries to new work and the dimensions of the various parts of the building.
6. Sections must shew heights of all parts.
7. Size of all windows must be made clear.

Approved by Council.  
**TOWN COUNCIL OFFICE**  
**STANLEY**

Drains inspected.

Work Completed.

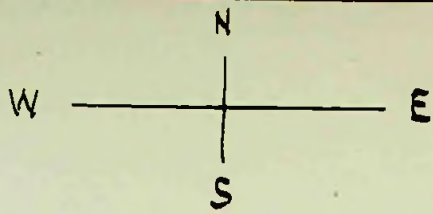

BRANDEN ROAD.

PROPERTY OF M. ROBSEN.

PROPERTY OF H. BENNETT.

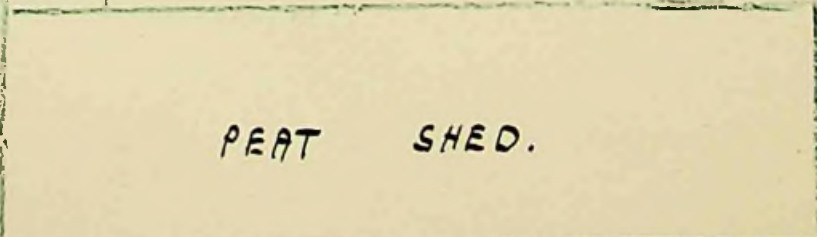
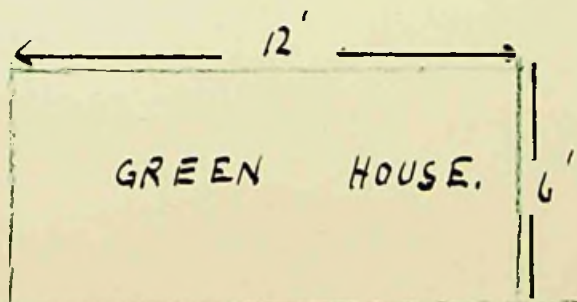

To The Town Clerk,  
Stanley.

*PH*

I hereby make formal application to The Town Council for permission to execute the works set out hereon and in accordance with the details stated.

I understand that the work must be completed within 12 months of this date or otherwise fresh application must be made.

..... *D. McLeod* .....  
Landlord, Owner, Builder or Agent.

1. Postal address of site of work.	<i>h. 5. Crozier Place.</i>
2. Nature of work.	
3. Purpose for which work is eventually to be used.	<i>Garage.</i>
4. Main dimensions inside.	<i>13' 6" X 7' 6"</i>
5. Means of disposal of drainage, if any.	—
6. Construction of :—	
(a) Floors (1) Ground	<i>Ground Stone.</i>
(2) Upper	—
(b) Walls	<i>Iron</i>
(c) Roof	<i>Iron</i>
7. Source of Water Supply.	—

NOTES.

1. Applicants must complete the above form in so far as applicable and draw any plans on the inner sheet of this form.
2. The form must be in duplicate.
3. No work must normally be commenced till the formal approval of the Council is received.
4. In the case of new drainage, this must be inspected by the representative of the Town Council before the drains are covered and 24 hours notice given that such inspection is required.
5. The plan must shew relation of existing buildings and boundaries to new work and the dimensions of the various parts of the building.
6. Sections must shew heights of all parts.
7. Size of all windows must be made clear.

Approved by Council. <b>TOWN COUNCIL OFFICE</b> <i>18th September 1954</i> <b>STANLEY</b>	Drains inspected.	Work Completed.
--	-------------------	-----------------

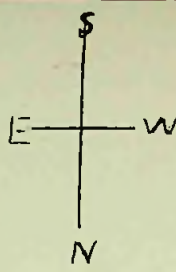

F. I. G.

H E E B S T .

F. I. G.

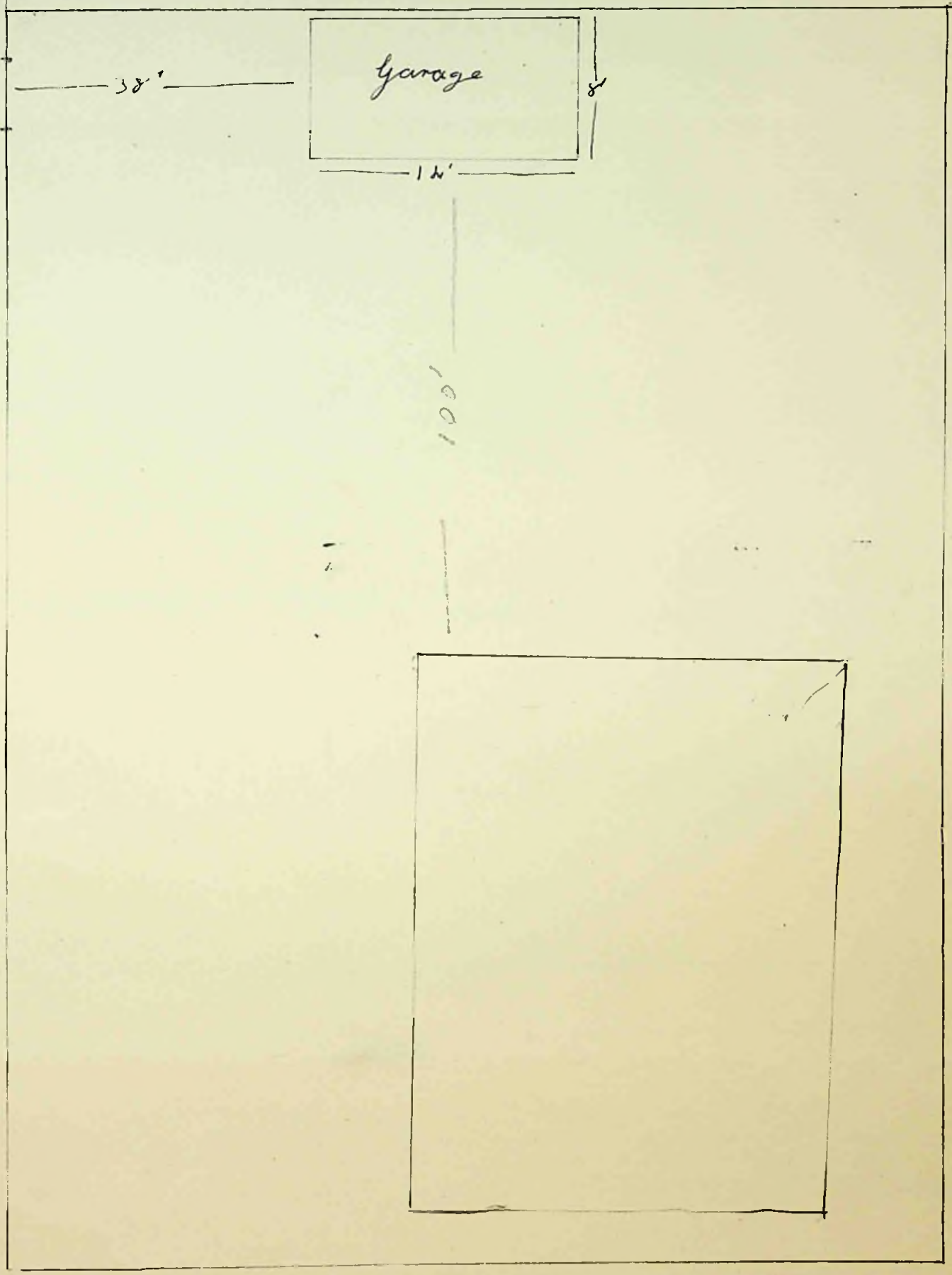

To The Town Clerk,  
Stanley.

I hereby make formal application to The Town Council for permission to execute the works set out hereon and in accordance with the details stated.

I understand that the work must be completed within 12 months of this date or otherwise fresh application must be made.

*R. J. King.*

Landlord, Owner, Builder or Agent.

1. Postal address of site of work.	<i>49 Fitzroy Rd.</i>
2. Nature of work.	
3. Purpose for which work is eventually to be used.	<i>Garage</i>
4. Main dimensions inside.	<i>15 ft x 8 ft. Walls 6 ft.</i>
5. Means of disposal of drainage, if any.	
6. Construction of :— (a) Floors (1) Ground  (2) Upper  (b) Walls  (c) Roof	<i>Concrete    Concrete Block, 3" x 2" Timber, Corrugated Iron  3" x 2" Timber, Corrugated Iron.</i>
7. Source of Water Supply.	

NOTES.

1. Applicants must complete the above form in so far as applicable and draw any plans on the inner sheet of this form.
2. The form must be in duplicate.
3. No work must normally be commenced till the formal approval of the Council is received.
4. In the case of new drainage, this must be inspected by the representative of the Town Council before the drains are covered and 24 hours notice given that such inspection is required.
5. The plan must shew relation of existing buildings and boundaries to new work and the dimensions of the various parts of the building.
6. Sections must shew heights of all parts.
7. Size of all windows must be made clear.

Approved by Council. <b>TOWN COUNCIL OFFICE</b> <b>STANLEY</b> <i>4/10/54</i>	Drains inspected.	Work Completed.
---	-------------------	-----------------

DWELLING HOUSE  
MRS R. M. KING

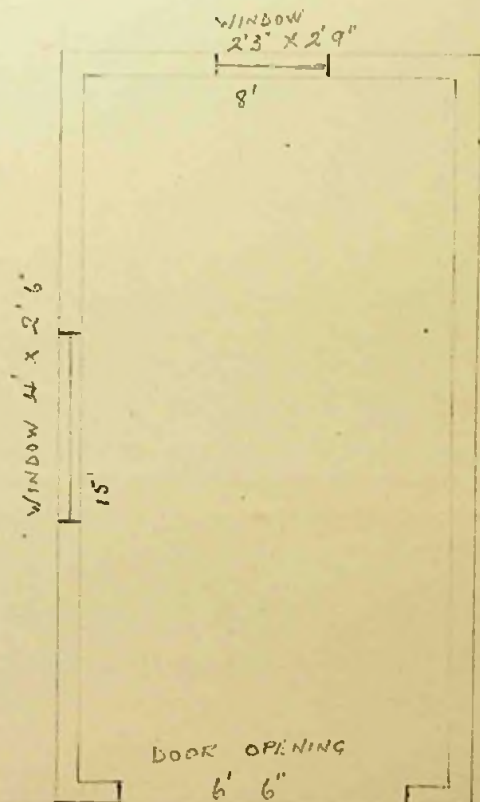
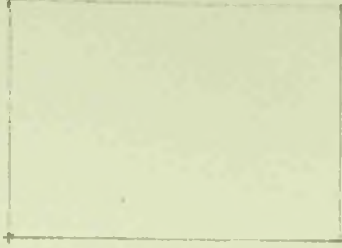

PROPERTY OF MRS R. L. ROBSON.

FITZROY ROAD

To The Town Clerk,  
Stanley.

I hereby make formal application to The Town Council for permission to execute the works set out hereon and in accordance with the details stated.

I understand that the work must be completed within 12 months of this date or otherwise fresh application must be made.

**THE FALKLAND ISLANDS COLONIES**  
*[Signature]*  
Landlord, Owner, Builder or Agent.

1. Postal address of site of work.	<i>Crozier Place.</i>
2. Nature of work.	<i>Erection of Steel Framed Building</i>
3. Purpose for which work is eventually to be used.	<i>Works Department Store</i>
4. Main dimensions inside.	<i>50' x 100'</i>
5. Means of disposal of drainage, if any.	<i>Roof Water to Existing drainage.</i>
6. Construction of :—	<i>Concrete.</i>
(a) Floors (1) Ground	<i>Timber and steel Joisting</i>
(2) Upper	<i>T + G Flooring</i>
(b) Walls	<i>Steel Frame, Timber Rafts, Rough Boarding, Felt and Corr. Iron or Alloy.</i>
(c) Roof	<i>Steel Trusses, Timber Purlins, Rough Boarding, Felt and Corr. Iron or Alloy "Perspex" Lighting.</i>
7. Source of Water Supply.	<i>Town Mains</i>

**NOTES.**

1. Applicants must complete the above form in so far as applicable and draw any plans on the inner sheet of this form.
2. The form must be in duplicate.
3. No work must normally be commenced till the formal approval of the Council is received.
4. In the case of new drainage, this must be inspected by the representative of the Town Council before the drains are covered and 24 hours notice given that such inspection is required.
5. The plan must shew relation of existing buildings and boundaries to new work and the dimensions of the various parts of the building.
6. Sections must shew heights of all parts.
7. Size of all windows must be made clear.

Approved by Council. <b>TOWN COUNCIL OFFICE</b> <b>STANLEY</b> <i>9/12/54</i>	Drains inspected.	Work Completed.
---	-------------------	-----------------

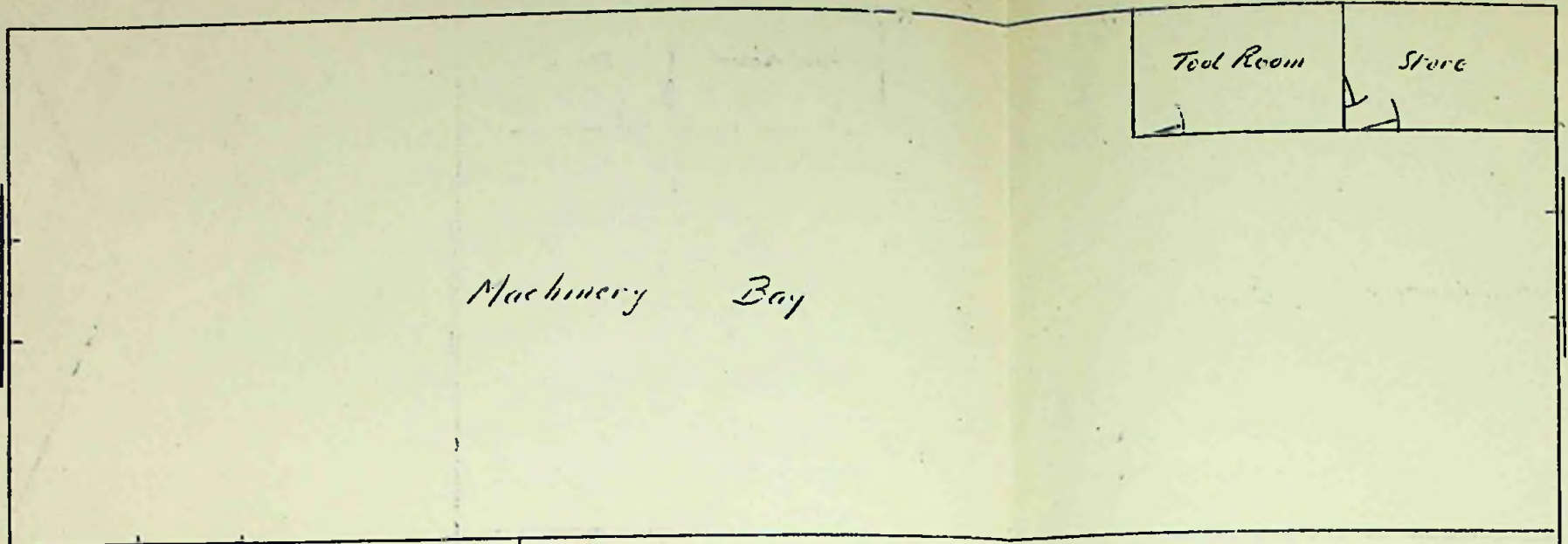

PLAN SHOWING POSITION OF NEW  
WORKS DEPT. STORE - F.I.C. LTD.

Scale 1/16" = 1 foot

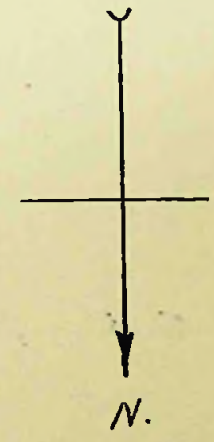
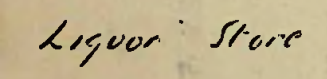
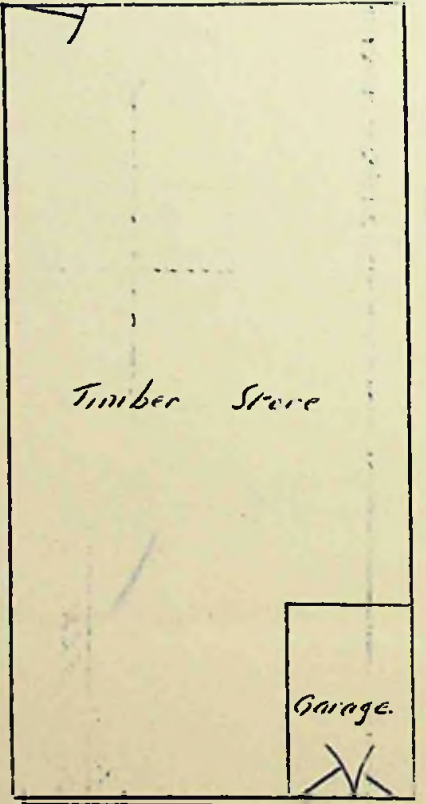
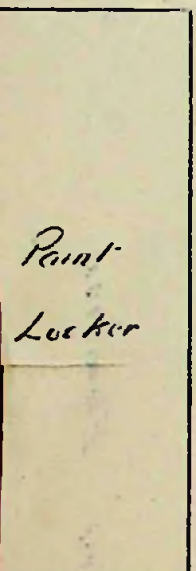
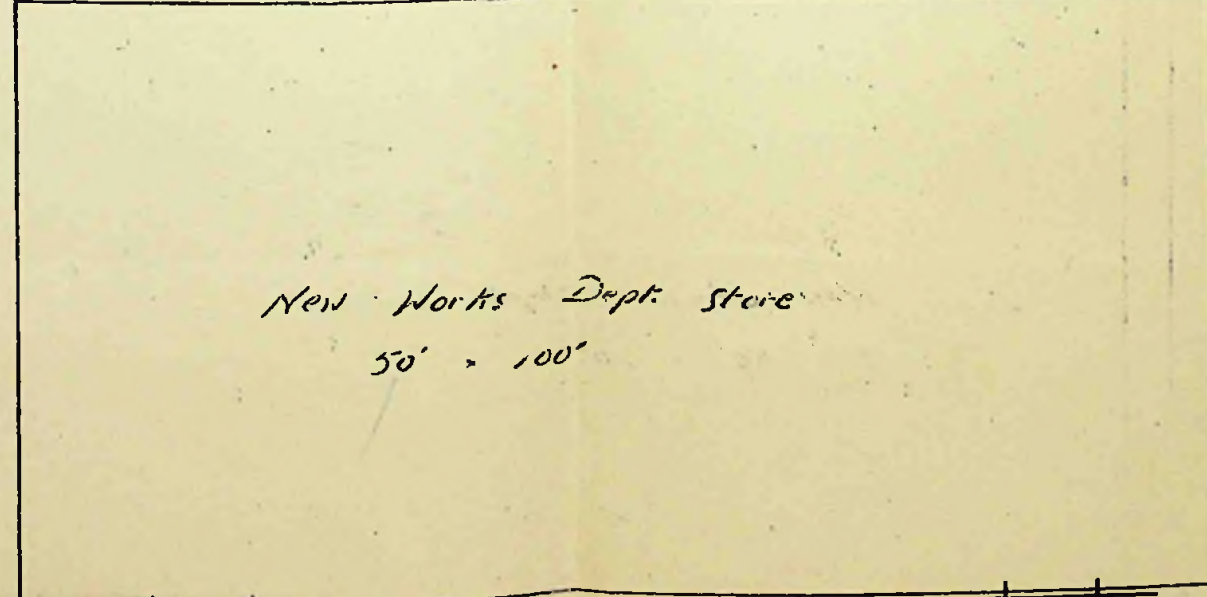
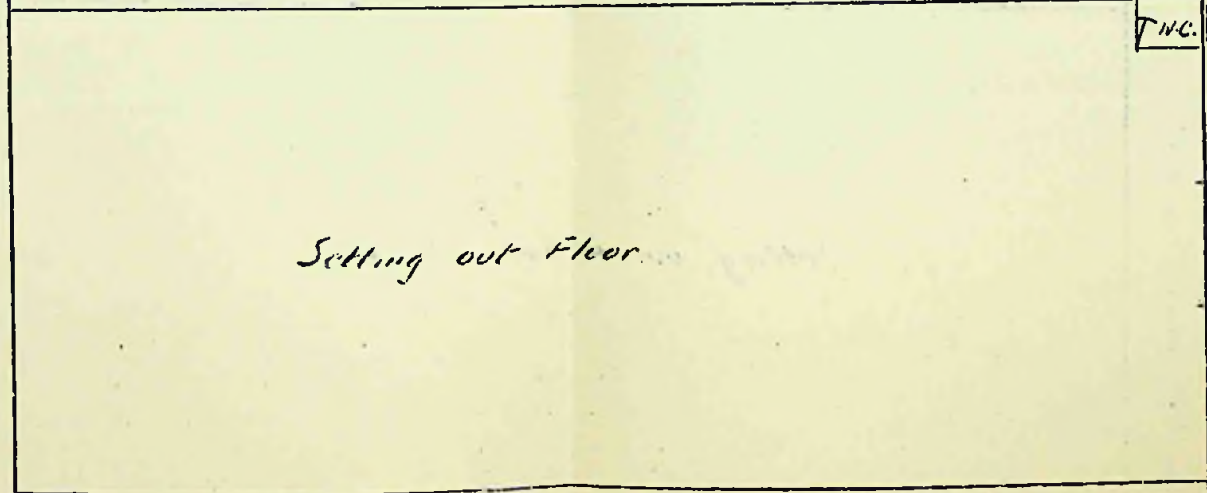
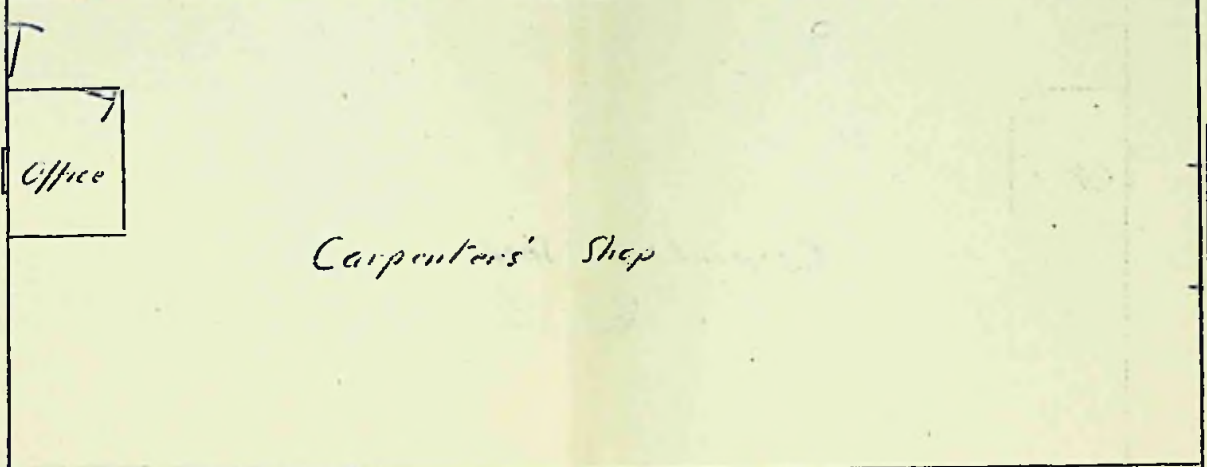

Boundary - F.I.C. - F.I.C.

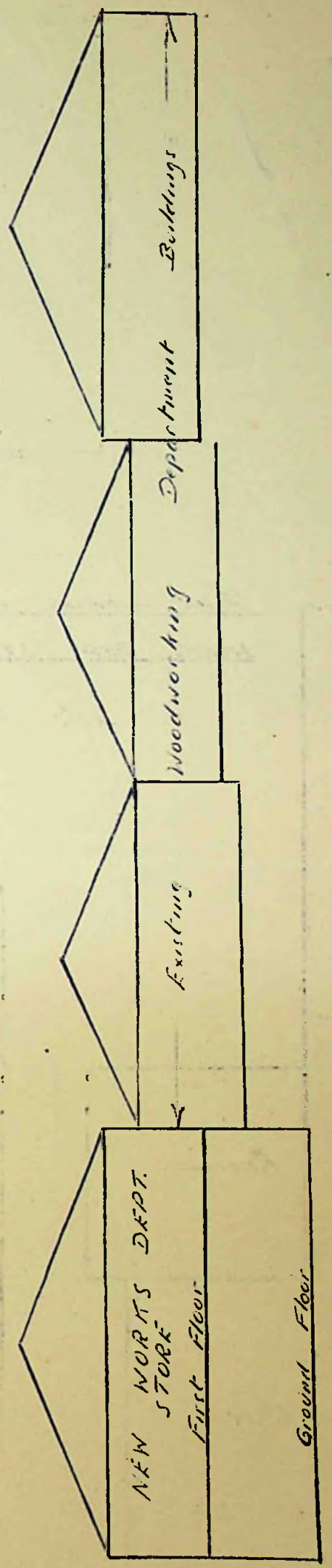

West Elevation.

CROZIER PLACE.



To The Town Clerk,  
Stanley.

I hereby make formal application to The Town Council for permission to execute the works set out hereon and in accordance with the details stated.

I understand that the work must be completed within 12 months of this date or otherwise fresh application must be made.

..... *H. V. Summers* .....  
Landlord, Owner, Builder or Agent.

1. Postal address of site of work.	<i>Ballaghan Rd.</i>
2. Nature of work.	<i>Garage</i>
3. Purpose for which work is eventually to be used.	<i>Garage</i>
4. Main dimensions inside.	<i>15' - 4" x 9' - 4"</i>
5. Means of disposal of drainage, if any.	<i>—</i>
6. Construction of :— (a) Floors (1) Ground  (2) Upper  (b) Walls  (c) Roof	<i>Concrete</i> <i>—</i> <i>Timber framing - covered over with</i>
7. Source of Water Supply.	

NOTES.

1. Applicants must complete the above form in so far as applicable and draw any plans on the inner sheet of this form.
2. The form must be in duplicate.
3. No work must normally be commenced till the formal approval of the Council is received.
4. In the case of new drainage, this must be inspected by the representative of the Town Council before the drains are covered and 24 hours notice given that such inspection is required.
5. The plan must shew relation of existing buildings and boundaries to new work and the dimensions of the various parts of the building.
6. Sections must shew heights of all parts.
7. Size of all windows must be made clear.

Approved by Council. <i>TOWN COUNCIL OFFICE</i> <i>STANLEY 6/12/54</i>	Drains inspected.	Work Completed.
--	-------------------	-----------------

GAL ROAD

Proposed  
Garage.

PROPERTY  
of  
E. Barnes

H. V.  
Summers

Property of  
W. Castnell.

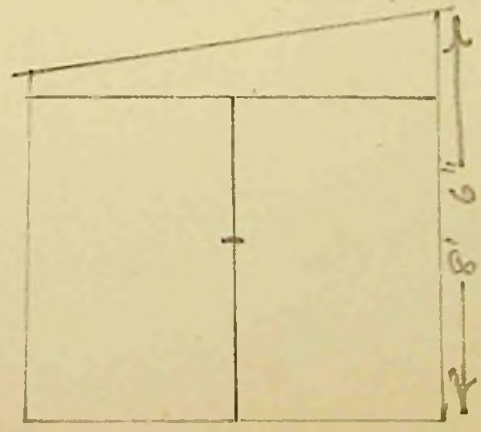

END ELEVATION.

To The Town Clerk,  
Stanley.

I hereby make formal application to The Town Council for permission to execute the works set out hereon and in accordance with the details stated.

I understand that the work must be completed within 12 months of this date or otherwise fresh application must be made.

*W. Jones.*  
.....  
Landlord, Owner, Builder or Agent.

1. Postal address of site of work.	76 LAVIS STREET STANLEY
2. Nature of work.	CONSTRUCTION OF FLUSH LAVATORY & DRAIN
3. Purpose for which work is eventually to be used.	
4. Main dimensions inside.	3' x 4' FLOOR SPACE 7' WEST WALL 7' 6" EAST -
5. Means of disposal of drainage, if any.	
6. Construction of :—	
(a) Floors (1) Ground	WOOD
(2) Upper	—
(b) Walls	CORRUGATED IRON, WOOD LINING
(c) Roof	" "
7. Source of Water Supply.	RAIN

NOTES.

1. Applicants must complete the above form in so far as applicable and draw any plans on the inner sheet of this form.
2. The form must be in duplicate.
3. No work must normally be commenced till the formal approval of the Council is received.
4. In the case of new drainage, this must be inspected by the representative of the Town Council before the drains are covered and 24 hours notice given that such inspection is required.
5. The plan must shew relation of existing buildings and boundaries to new work and the dimensions of the various parts of the building.
6. Sections must shew heights of all parts.
7. Size of all windows must be made clear.

Approved by Council. <b>TOWN COUNCIL</b> STANLEY 6/12/54	Drains inspected.	Work Completed.
--	-------------------	-----------------

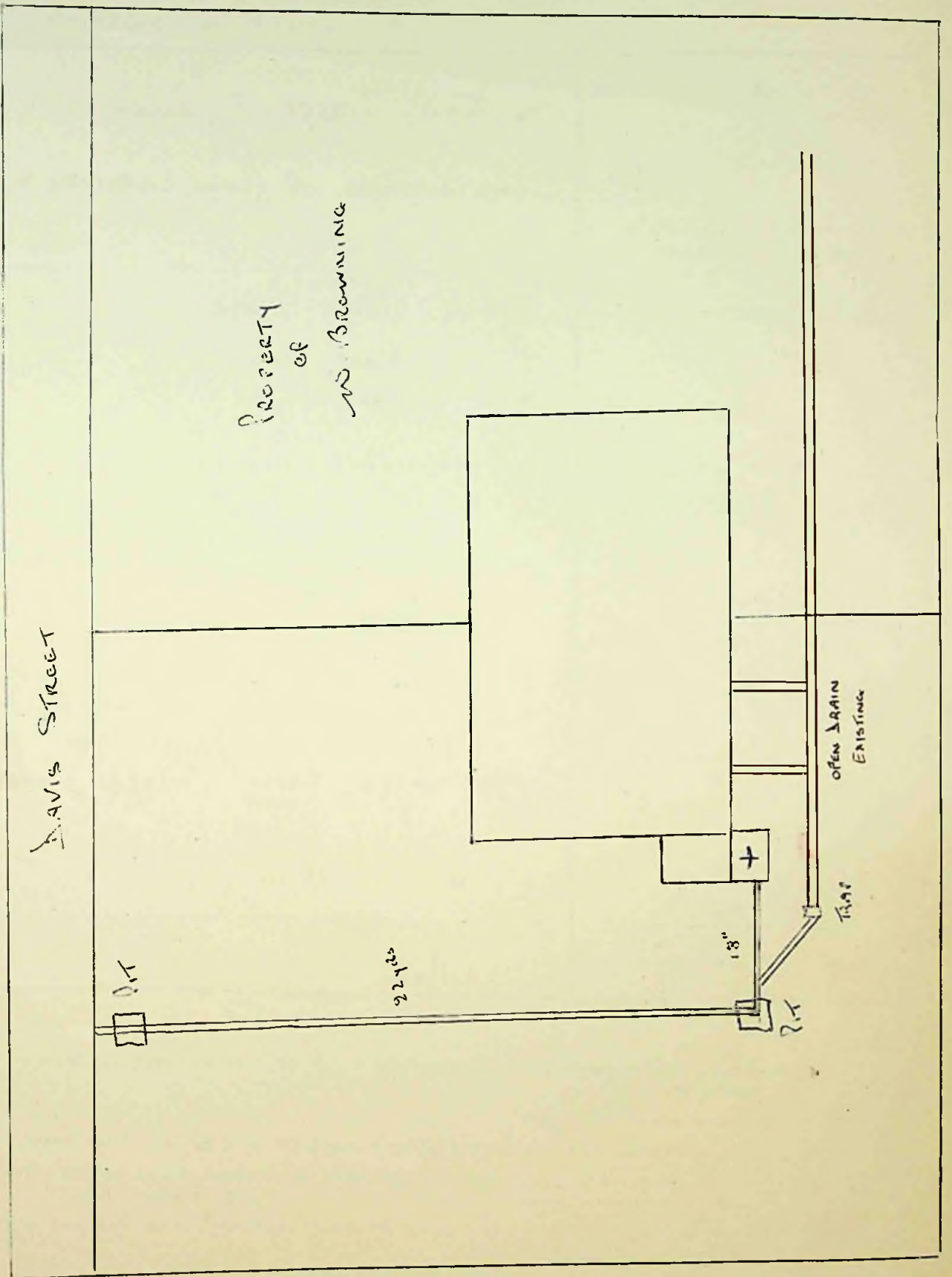
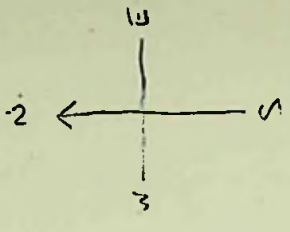

PROPERTY  
of  
W. BROWNING

PROPERTY  
of  
R. CARTMELL

To The Town Clerk,  
Stanley.

I hereby make formal application to The Town Council for permission to execute the works set out hereon and in accordance with the details stated.

I understand that the work must be completed within 12 months of this date or otherwise fresh application must be made.

..... *E. M. Morrison* .....  
Landlord, Owner, Builder or Agent.

1. Postal address of site of work.	<b>5, Drury Street, Stanley.</b>
2. Nature of work.	<b>Installation of lavatory (water flushed)</b>
3. Purpose for which work is eventually to be used.	—
4. Main dimensions inside.	Length 5' 9" Width 3' 5" Height 7'
5. Means of disposal of drainage, if any.	—
6. Construction of :— (a) Floors (1) Ground  (2) Upper  (b) Walls  (c) Roof	—
7. Source of Water Supply.	<b>Town Water Mains</b>

NOTES.

1. Applicants must complete the above form in so far as applicable and draw any plans on the inner sheet of this form.
2. The form must be in duplicate.
3. No work must normally be commenced till the formal approval of the Council is received.
4. In the case of new drainage, this must be inspected by the representative of the Town Council before the drains are covered and 24 hours notice given that such inspection is required.
5. The plan must shew relation of existing buildings and boundaries to new work and the dimensions of the various parts of the building.
6. Sections must shew heights of all parts.
7. Size of all windows must be made clear.

Approved by Council.	Drains inspected.	Work Completed.
----------------------	-------------------	-----------------

The constructional work required is only the erection of a partition, insertion of a window 15" x 24" and the laying of drain to main sewer within the boundary. The work will be undertaken by Mr. W. Hills.

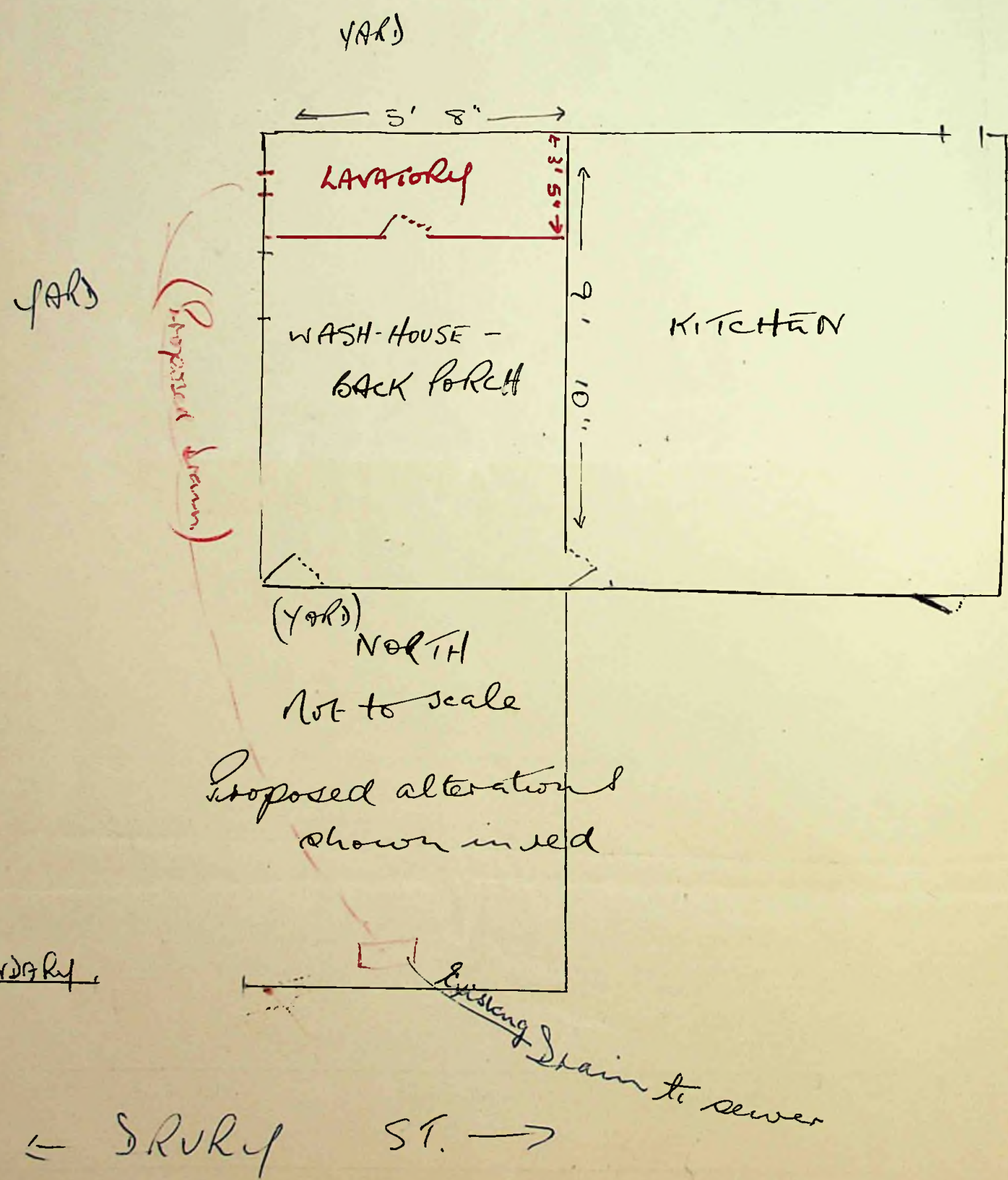

To The Town Clerk,  
Stanley.

I hereby make formal application to The Town Council for permission to execute the works set out hereon and in accordance with the details stated.

I understand that the work must be completed within 12 months of this date or otherwise fresh application must be made.

*N. Goodwin*

OWNER

Landlord, Owner, Builder or Agent.

1. Postal address of site of work.	<i>No 6 Aldridge St Stanley</i>
2. Nature of work.	<i>Installation of Bath Room &amp; Lavatory</i>
3. Purpose for which work is eventually to be used.	<i>Bathroom &amp; Lavatory</i>
4. Main dimensions inside.	<i>9<sup>ft</sup> x 6<sup>ft</sup></i>
5. Means of disposal of drainage, if any.	<i>Town Drainage.</i>
6. Construction of:—	
(a) Floors (1) Ground	<i>Wood.</i>
(2) Upper	<i>/</i>
(b) Walls	<i>Wood</i>
(c) Roof	<i>Terr.</i>
7. Source of Water Supply.	<i>Town Supply.</i>

NOTES.

1. Applicants must complete the above form in so far as applicable and draw any plans on the inner sheet of this form.
2. The form must be in duplicate.
3. No work must normally be commenced till the formal approval of the Council is received.
4. In the case of new drainage, this must be inspected by the representative of the Town Council before the drains are covered and 24 hours notice given that such inspection is required.
5. The plan must shew relation of existing buildings and boundaries to new work and the dimensions of the various parts of the building.
6. Sections must shew heights of all parts.
7. Size of all windows must be made clear.

Approved by Council.  <i>TOWN COUNCIL OFFICE</i>	Drains inspected.	Work Completed.
--	-------------------	-----------------

ALLARDYCE ST.

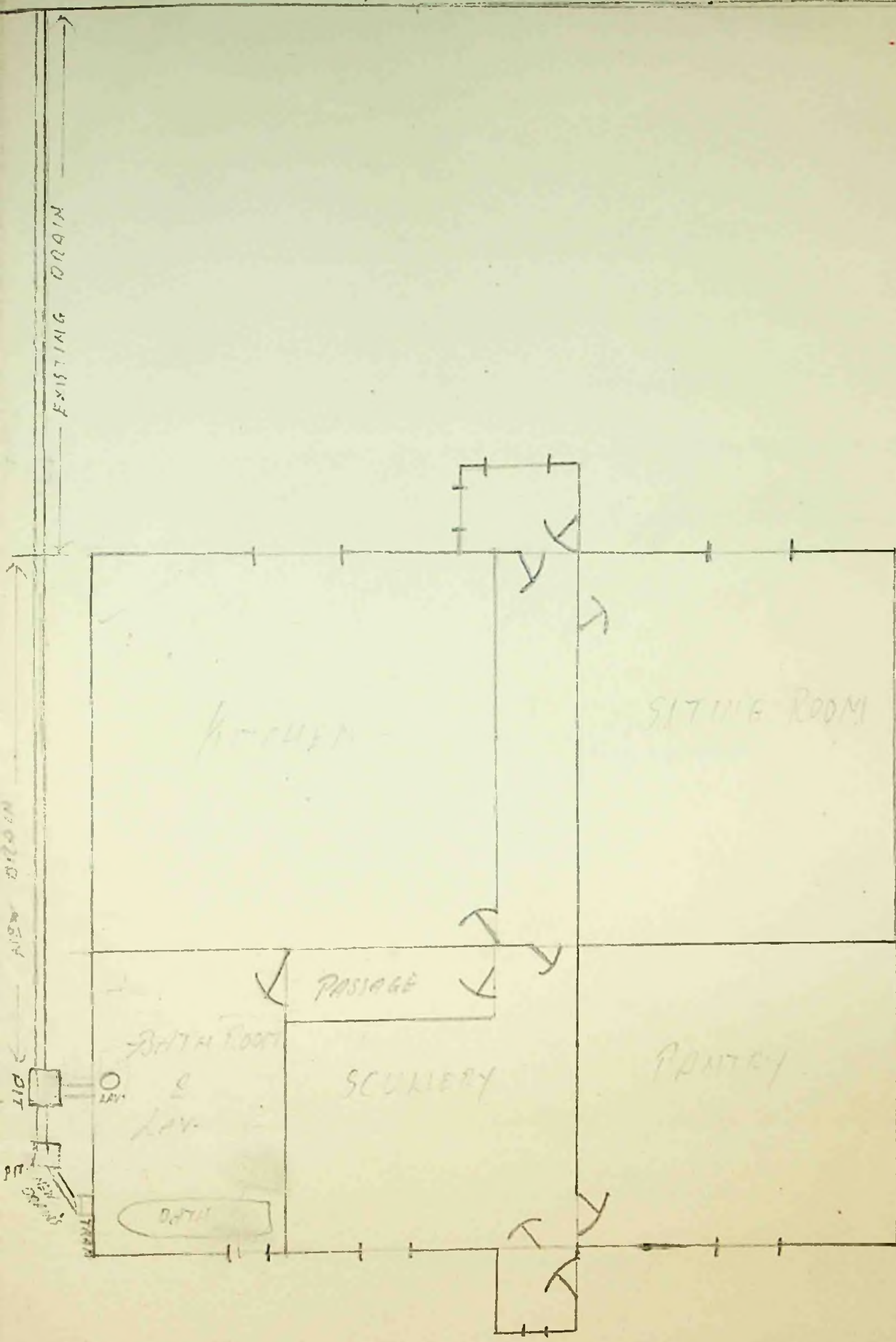

KITCHEN

SITTING ROOM

PASSAGE

BATH ROOM

SCULLERY

PANTRY

LAV.

BATH



MOODY ST.



To The Town Clerk,  
Stanley.

I hereby make formal application to The Town Council for permission to execute the works set out hereon and in accordance with the details stated.

I understand that the work must be completed within 12 months of this date or otherwise fresh application must be made.

L. Bonner.  
Landlord, Owner, Builder or Agent.

1. Postal address of site of work.	51. Fitzroy Rd.
2. Nature of work.	Erection of Garage
3. Purpose for which work is eventually to be used.	Garage.
4. Main dimensions inside.	8' 0" x 14' 0" Windows each 3' 0" x 3' 0"
5. Means of disposal of drainage, if any.	None
6. Construction of :—	
(a) Floors (1) Ground	Concrete
(2) Upper	_____
(b) Walls	Wooden framing covered with wood.
(c) Roof	" " " " Iron.
7. Source of Water Supply.	None

NOTES.

1. Applicants must complete the above form in so far as applicable and draw any plans on the inner sheet of this form.
2. The form must be in duplicate.
3. No work must normally be commenced till the formal approval of the Council is received.
4. In the case of new drainage, this must be inspected by the representative of the Town Council before the drains are covered and 24 hours notice given that such inspection is required.
5. The plan must shew relation of existing buildings and boundaries to new work and the dimensions of the various parts of the building.
6. Sections must shew heights of all parts.
7. Size of all windows must be made clear.

Approved by Council. <b>TOWN COUNCIL OFFICE</b> STANLEY	Drains inspected.	Work Completed.
---	-------------------	-----------------

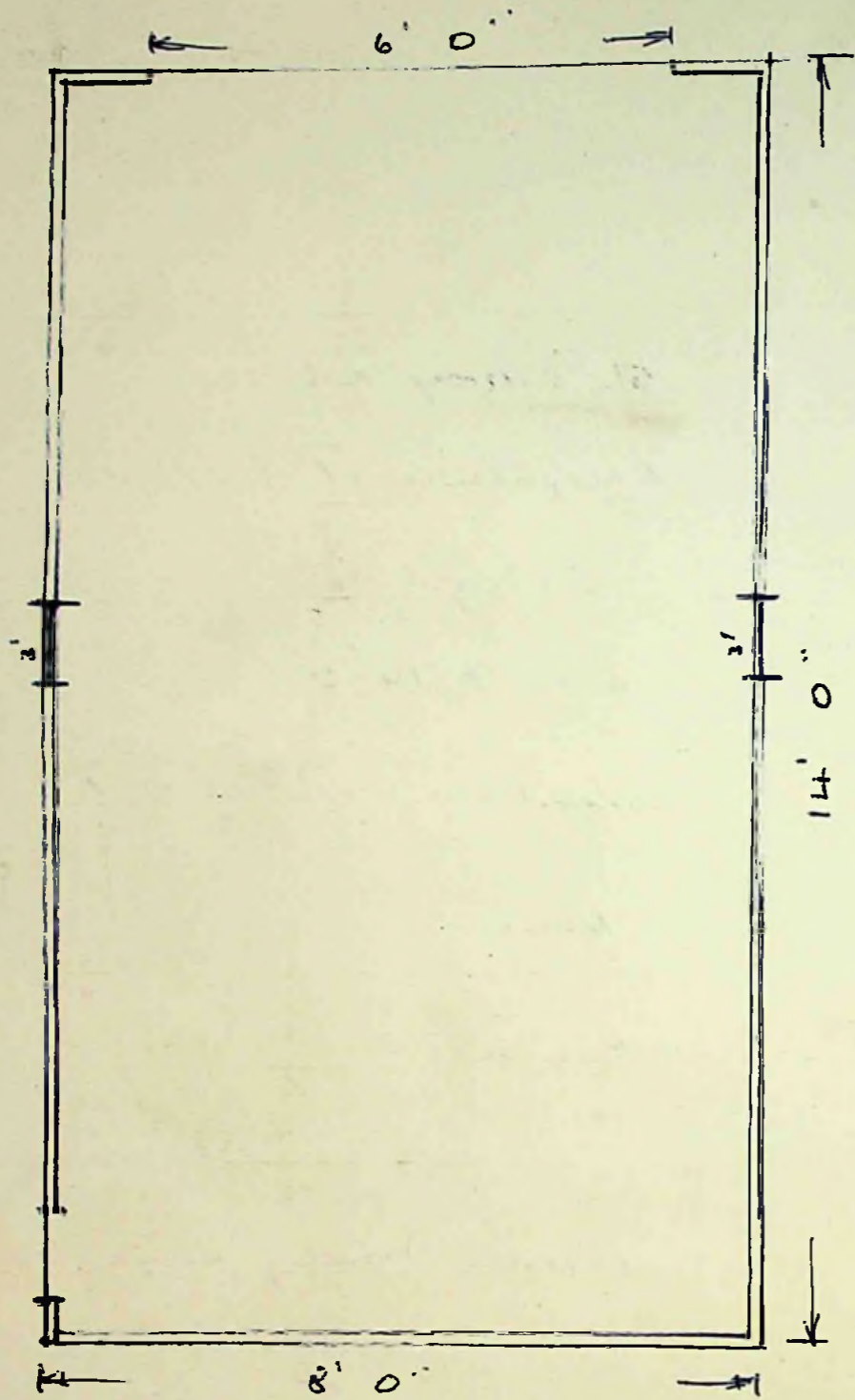

PLAN.

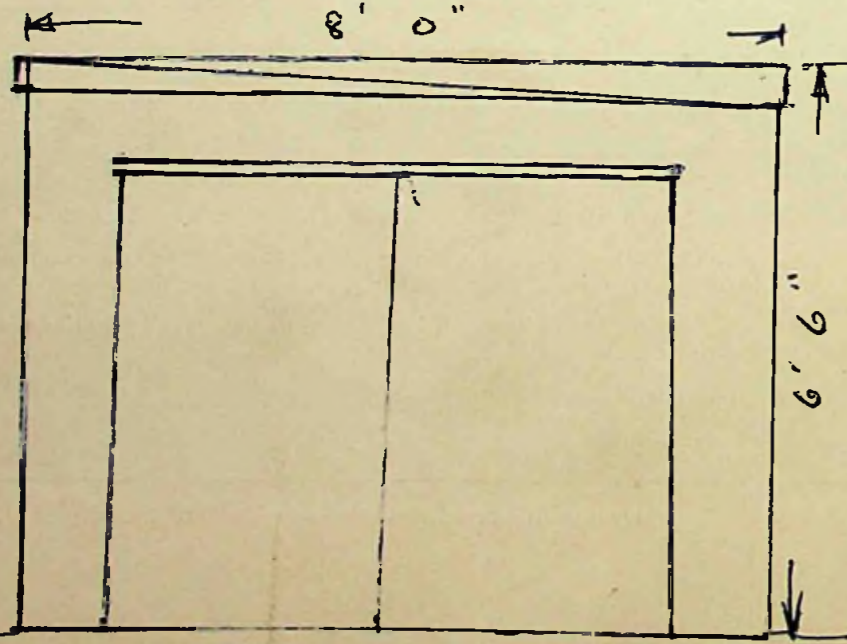

SOUTH ELEVATION.

S D U I S S T.

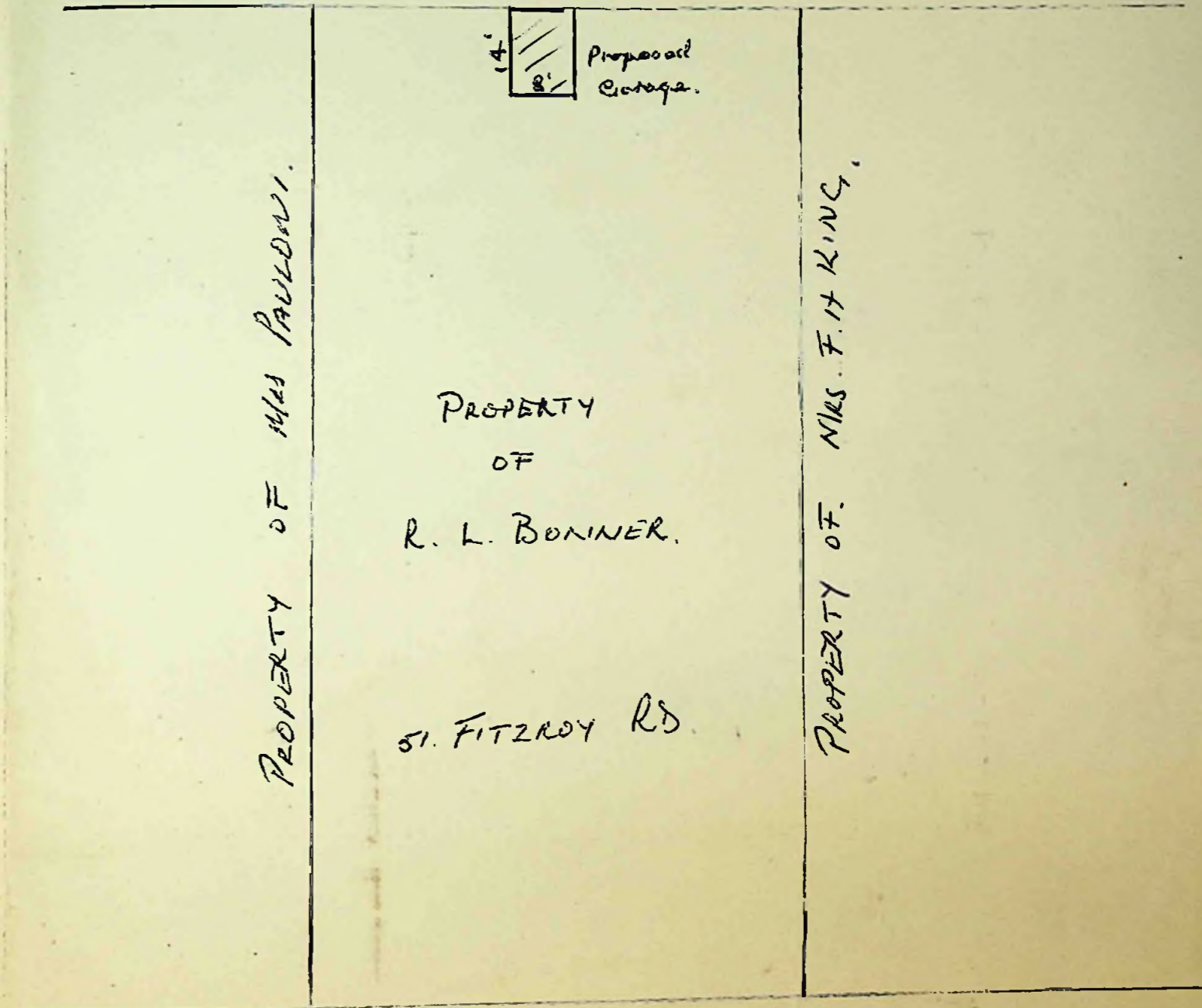

FITZROY ROAD

To The Town Clerk,  
Stanley.

I hereby make formal application to The Town Council for permission to execute the works set out hereon and in accordance with the details stated.

I understand that the work must be completed within 12 months of this date or otherwise fresh application must be made.

..... G. H. Osborne .....

*Landlord, Owner, Builder or Agent.*

1. Postal address of site of work.	90 Davis Street, Port Stanley.
2. Nature of work.	Construction
3. Purpose for which work is eventually to be used.	Garage
4. Main dimensions inside.	Length 14 ft Width 8 " Height (walls) 6 ft.
5. Means of disposal of drainage, if any.	_____
6. Construction of:—	
(a) Floors (1) Ground	Concrete
(2) Upper	_____
(b) Walls	Wood and Iron
(c) Roof	Iron
7. Source of Water Supply.	_____

NOTES.

1. Applicants must complete the above form in so far as applicable and draw any plans on the inner sheet of this form.
2. The form must be in duplicate.
3. No work must normally be commenced till the formal approval of the Council is received.
4. In the case of new drainage, this must be inspected by the representative of the Town Council before the drains are covered and 24 hours notice given that such inspection is required.
5. The plan must shew relation of existing buildings and boundaries to new work and the dimensions of the various parts of the building.
6. Sections must shew heights of all parts.
7. Size of all windows must be made clear.

Approved by Council. <b>TOWN COUNCIL OFFICE</b> <b>STANLEY</b>	Drains inspected.	Work Completed.
--	-------------------	-----------------

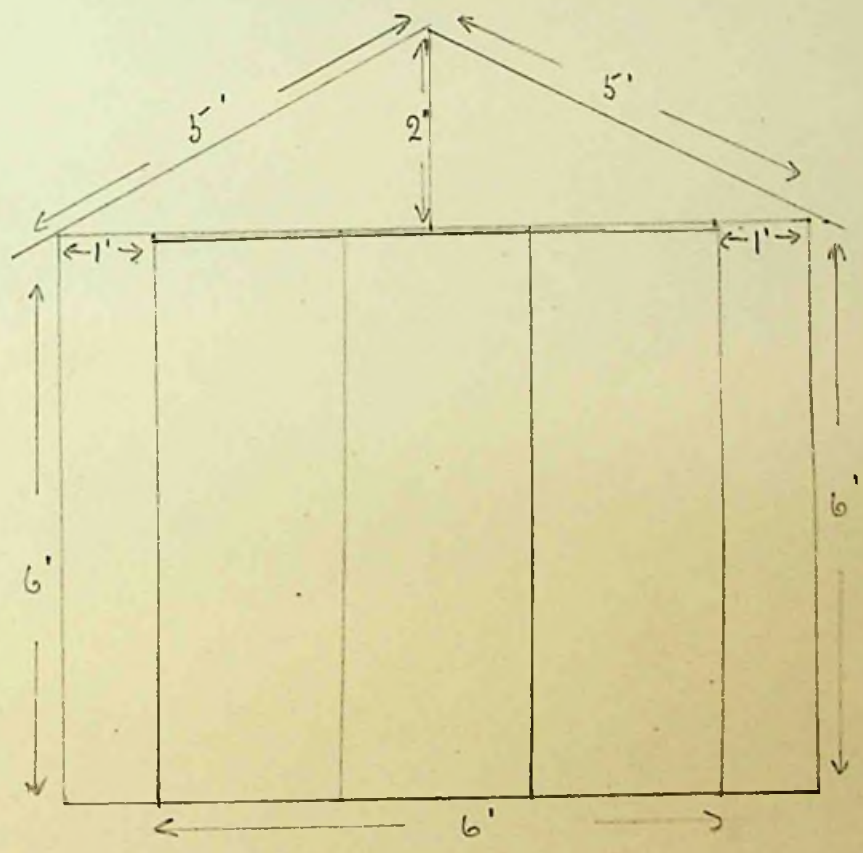
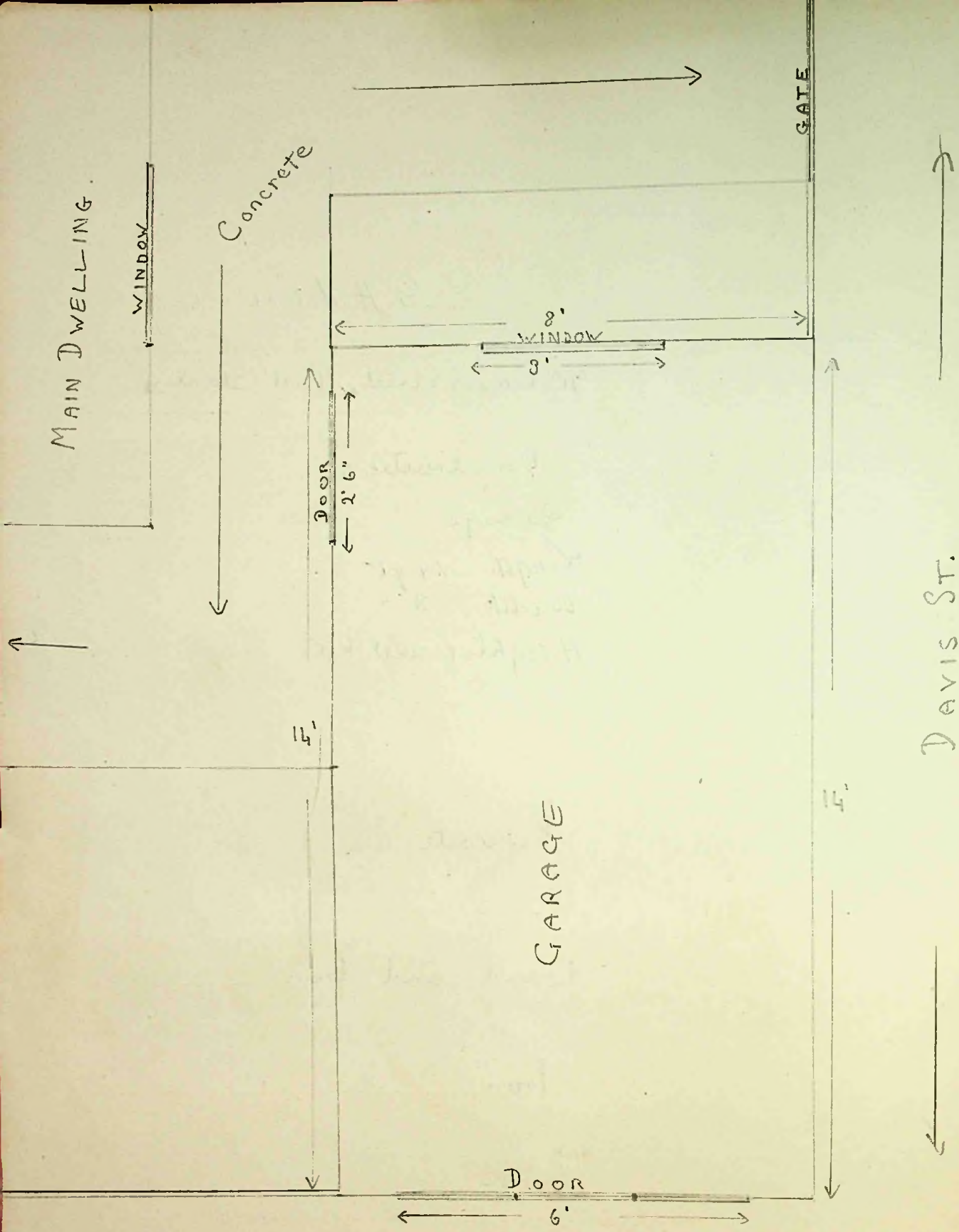

SCALE  $\frac{1}{2}'' = 1'$

To The Town Clerk,  
Stanley.

I hereby make formal application to The Town Council for permission to execute the works set out hereon and in accordance with the details stated.

I understand that the work must be completed within 12 months of this date or otherwise fresh application must be made.

*J. R. King*  
Lenther, Owner, Builder or Agent.

1. Postal address of site of work.	BRANDON ROAD. STANLEY.
2. Nature of work.	BUILDING OF GARAGE
3. Purpose for which work is eventually to be used.	HOUSING PRIVATE CAR.
4. Main dimensions inside.	LENGTH 16' - 6" WIDTH 8' - 6" HEIGHT (WALLS) 6' 0"
5. Means of disposal of drainage, if any.	
6. Construction of :—	
(a) Floors (1) Ground	CONCRETE
(2) Upper	
(b) Walls	TIMBER AND IRON
(c) Roof	TIMBER AND IRON
7. Source of Water Supply.	

NOTES.

1. Applicants must complete the above form in so far as applicable and draw any plans on the inner sheet of this form.
2. The form must be in duplicate.
3. No work must normally be commenced till the formal approval of the Council is received.
4. In the case of new drainage, this must be inspected by the representative of the Town Council before the drains are covered and 24 hours notice given that such inspection is required.
5. The plan must shew relation of existing buildings and boundaries to new work and the dimensions of the various parts of the building.
6. Sections must shew heights of all parts.
7. Size of all windows must be made clear.

Approved by Council.

TOWN COUNCIL OFFICE  
STANLEY

Drains inspected.

Work Completed.

RED. CYCLE-GARAGE, TO BE DEMONISHED

BLUE CAR-GARAGE, PROPOSED ERECTION ON SITE.

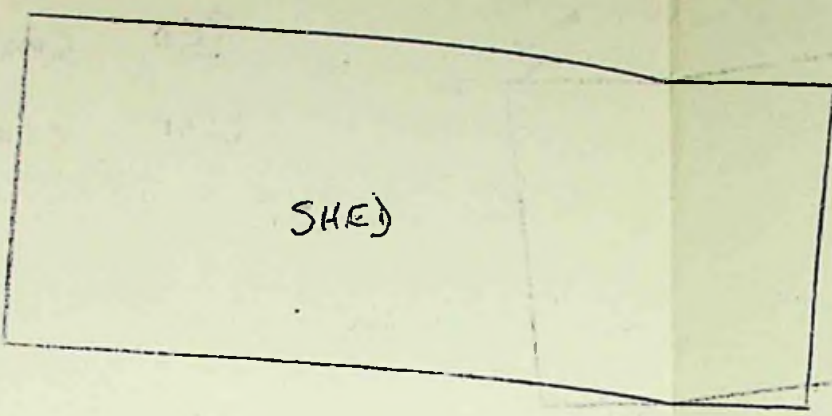

EAST BOUNDARY

WEST BOUNDARY

DOMESTIC DRAINAGE SYSTEM

DWELLING

PROPERTY OF MR. H. BENNETT

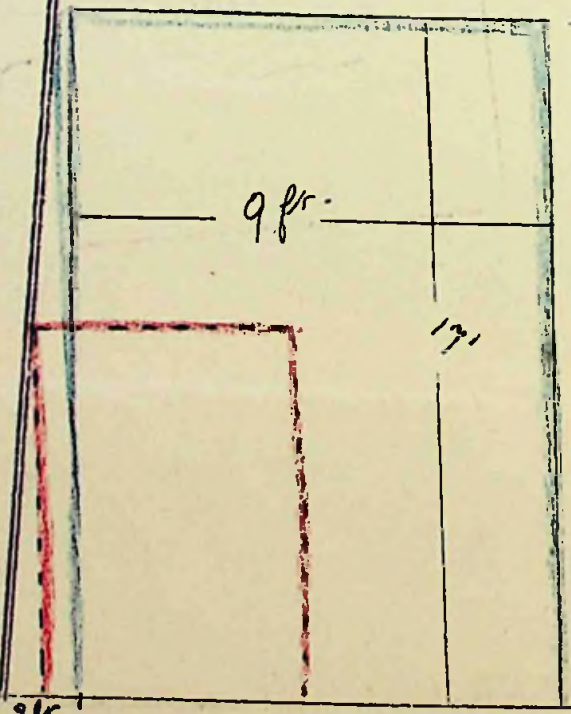
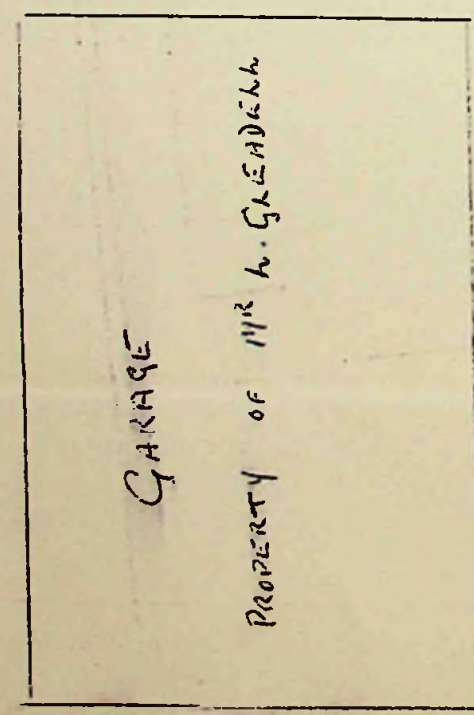

BRANDON ROAD

To The President,  
Board of Health,  
Stanley.

I hereby make formal application to your Board for permission to execute the works set out hereon and in accordance with the details stated.

I understand that the work must be completed within 12 months of this date or otherwise fresh application must be made.

THE FALKLAND ISLANDS CO. LTD.  
*Alfred Davis*  
.....  
Landlord, \*Owner, Builder or Agent.  
E.R.

1. Postal address of site of work.	<b>F. I. C. PADDOCK - Adjacent to Hebe Street.</b>
2. Nature of work.	<b>Briquetting Plant</b>
3. Purpose for which work is eventually to be used.	<b>Peat Briquetting - Experimental</b>
4. Main dimensions inside.	<b>49' x 17'</b>
5. Means of disposal of drainage, if any.	<b>No Drainage</b>
6. Construction of :- (a) Floors (1) Ground	<b>Earth</b>
(2) Upper	<b>-----</b>
(b) Walls	<b>Corrugated Iron</b>
(c) Roof	<b>Corrugated Iron</b>
7. Source of Water Supply.	<b>N11</b>

**NOTES.**

1. Applicants must complete the above form in so far as applicable and draw any plans on the inner sheet of this form.
2. The Form must be in duplicate.
3. No work must normally be commenced till the formal approval of the Board is received.
4. In the case of new drainage, this must be inspected by the Executive Engineer or his representative before the drains are covered and 24 hours notice given that such inspection is required.
5. The plan must shew relation of existing buildings and boundaries to new work and the dimensions of the various parts of the building.
6. Sections must shew heights of all parts.
7. Size of all windows must be made clear.

Approved by Board.	Drains Inspected.	Work Completed.
--------------------	-------------------	-----------------

FITZROY ROAD.

C. ORSTRON

ENGINEER

HEBE STREET

F.i.C.

F.i.C.



JAMES STREET

NEW ROAD

EXPERIMENTWORK  
FOR PEATBRIQUETTES

NEW ROAD

MC. LEOD.

F.i.C.





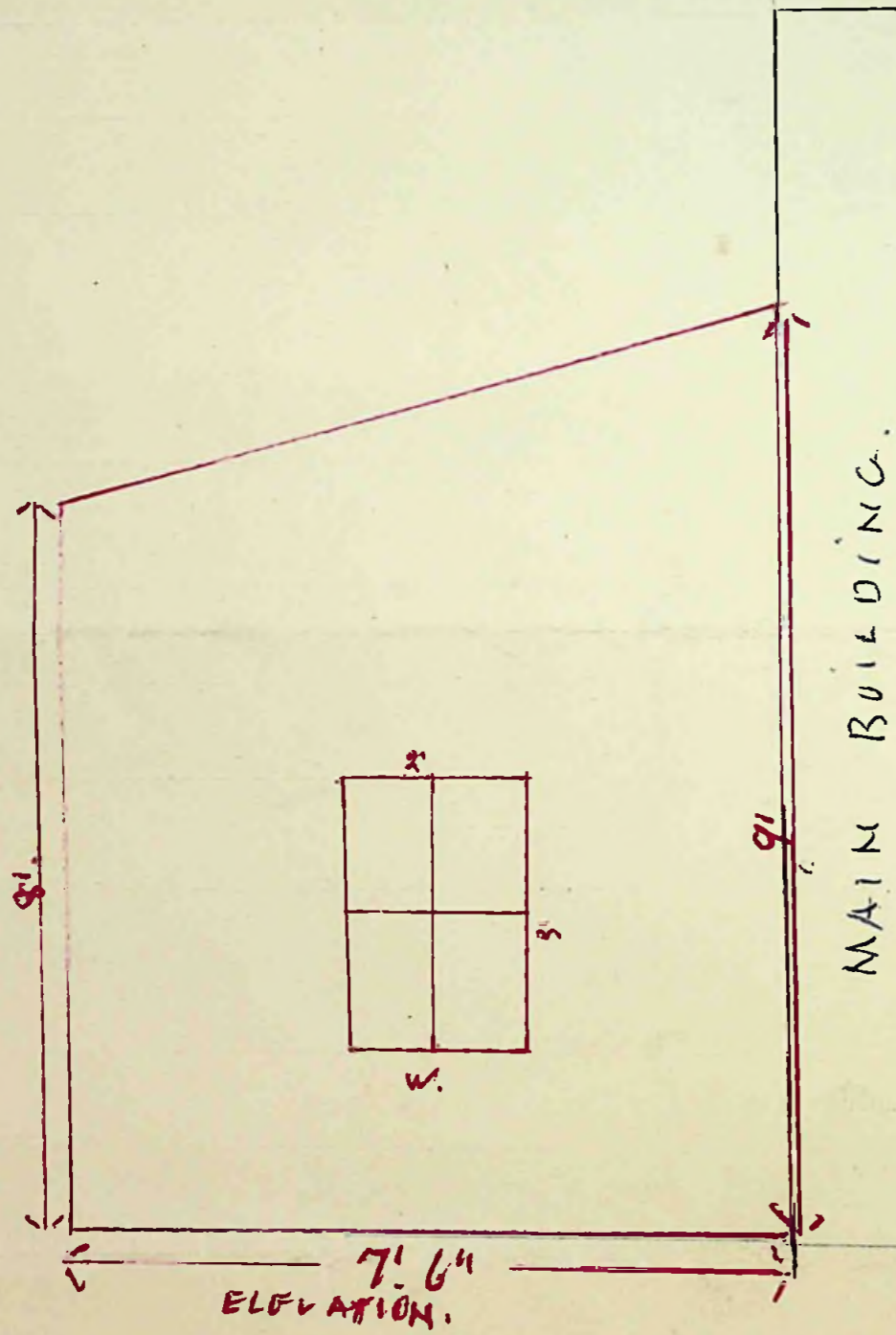

MAIN BUILDING.

FITZROY ROAD

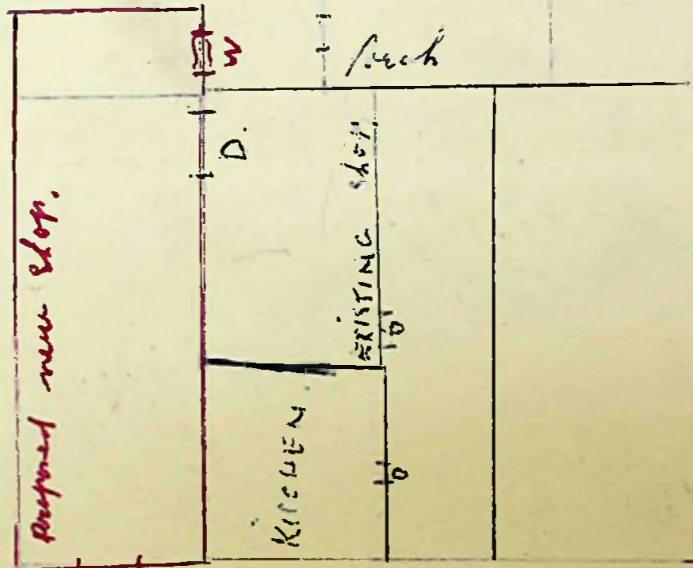
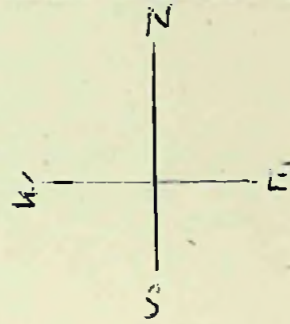

Property of Mr. Williams

13 ft. 6 in. deep

Property of Mr. Williams

DAVIS STREET

Property

Property of Mr. Summers



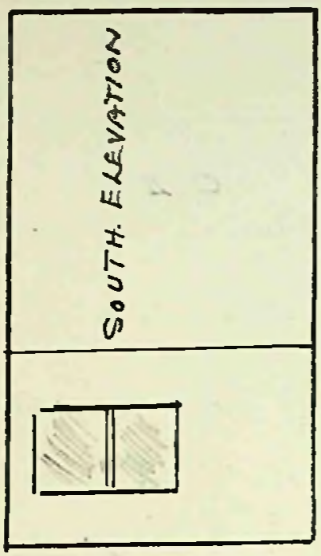
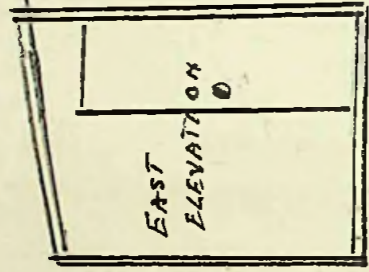
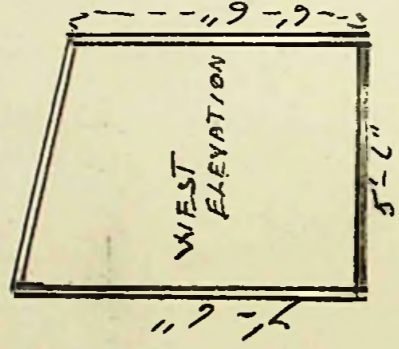
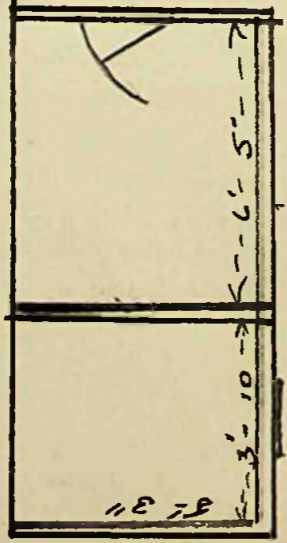

NO. 4 PHILOMEL ST.

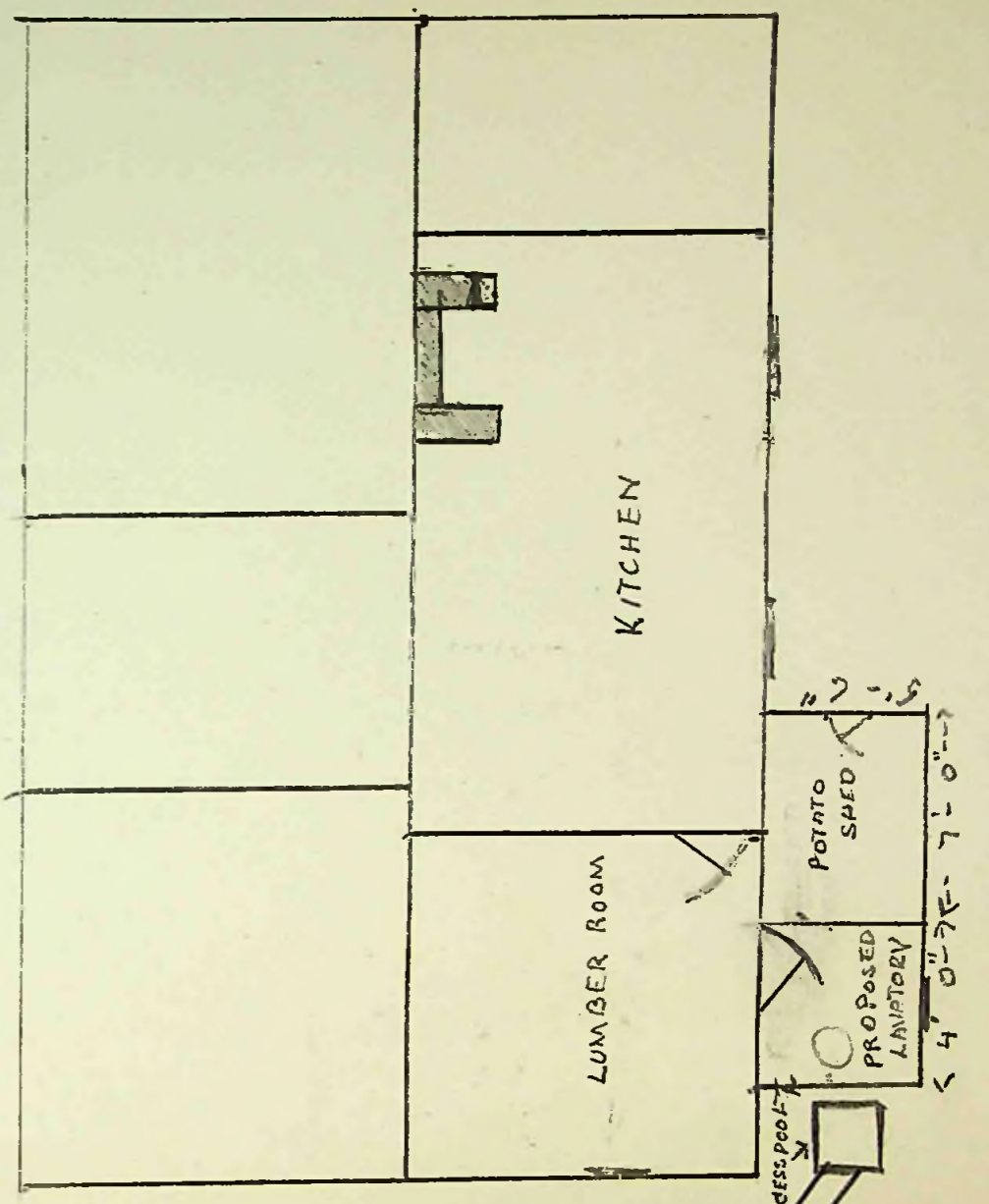

PHILOMEL ST

EXISTING PIPE DRAIN

4'-0" x 7'-0"

To The Town Clerk,  
Stanley.

I hereby make formal application to The Town Council for permission to execute the works set out hereon and in accordance with the details stated.

I understand that the work must be completed within 12 months of this date or otherwise fresh application must be made.

..... *Ronald Barnes* .....  
Landlord, Owner, Builder or Agent.

1. Postal address of site of work.	<i>Ronald Barnes. No. 50 Davis St. Stanley</i>
2. Nature of work.	_____
3. Purpose for which work is eventually to be used.	<i>Garage</i>
4. Main dimensions inside.	_____
5. Means of disposal of drainage, if any.	<i>14 ft. x 9 ft. 6 ins x 7 ft. 6 ins None</i>
6. Construction of :—	
(a) Floors (1) Ground	<i>Ground</i>
(2) Upper	_____
(b) Walls	<i>Iron</i>
(c) Roof	<i>Iron</i>
7. Source of Water Supply.	_____

NOTES.

1. Applicants must complete the above form in so far as applicable and draw any plans on the inner sheet of this form.
2. The form must be in duplicate.
3. No work must normally be commenced till the formal approval of the Council is received.
4. In the case of new drainage, this must be inspected by the representative of the Town Council before the drains are covered and 24 hours notice given that such inspection is required.
5. The plan must shew relation of existing buildings and boundaries to new work and the dimensions of the various parts of the building.
6. Sections must shew heights of all parts.
7. Size of all windows must be made clear.

Approved by Council. <i>TOWN COUNCIL OFFICE</i> <b>1-2-55 STANLEY</b>	Drains inspected.	Work Completed.
---	-------------------	-----------------

Ballyquin Rd.

W. Goodwin

B. Biggs

Boundary

Boundary

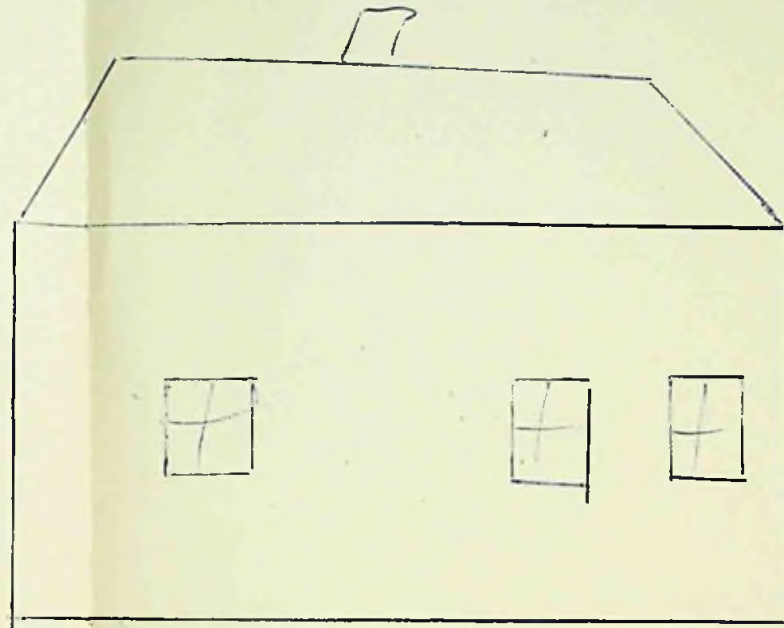

Proposed car garage  
 length 14 ft.  
 width 9 ft 6 ins  
 height 7 ft 6 ins

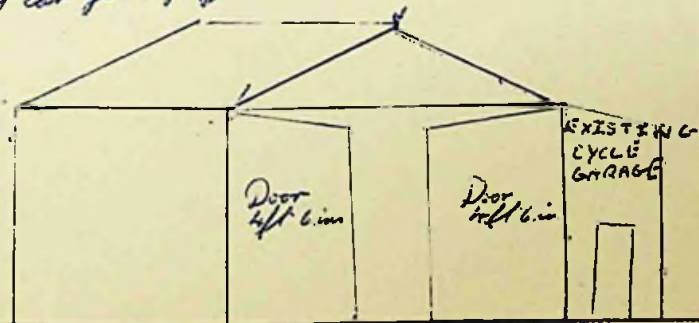

No. 50. +1

Davis St.



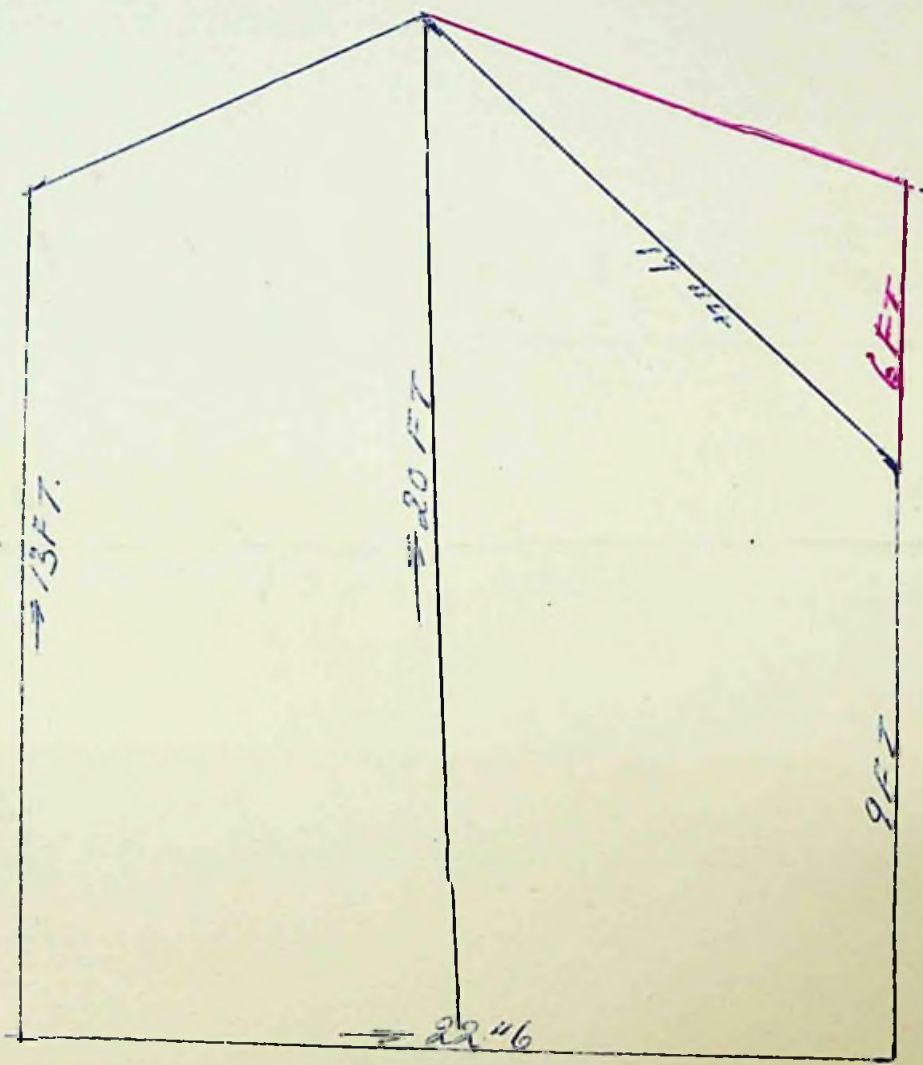



To The Town Clerk,  
Stanley.

I hereby make formal application to The Town Council for permission to execute the works set out hereon and in accordance with the details stated.

I understand that the work must be completed within 12 months of this date or otherwise fresh application must be made.

*W. J. Bowles owner*  
.....  
Landlord, Owner, Builder or Agent.

1. Postal address of site of work.	<i>7 James St</i>
2. Nature of work.	<i>Con wood glas iron</i>
3. Purpose for which work is eventually to be used.	<i>Front Porch</i>
4. Main dimensions inside.	<i>5-8" 11-4" 8 6-6"</i>
5. Means of disposal of drainage, if any.	<i>2 pip from W. House to S.P</i>
6. Construction of :— (a) Floors (1) Ground	<i>Con</i>
(2) Upper	<i>—————</i>
(b) Walls	<i>Con glass</i>
(c) Roof	<i>Boarding felt Iron</i>
7. Source of Water Supply.	<i>tank leading to Wash House</i>

NOTES.

1. Applicants must complete the above form in so far as applicable and draw any plans on the inner sheet of this form.
2. The form must be in duplicate.
3. No work must normally be commenced till the formal approval of the Council is received.
4. In the case of new drainage, this must be inspected by the representative of the Town Council before the drains are covered and 24 hours notice given that such inspection is required.
5. The plan must shew relation of existing buildings and boundaries to new work and the dimensions of the various parts of the building.
6. Sections must shew heights of all parts.
7. Size of all windows must be made clear.

Approved by Council. <i>2/21/55</i> TOWN COUNCIL OFFICE STANLEY	Drains inspected.	Work Completed.
--	-------------------	-----------------

James M-

South Boundary

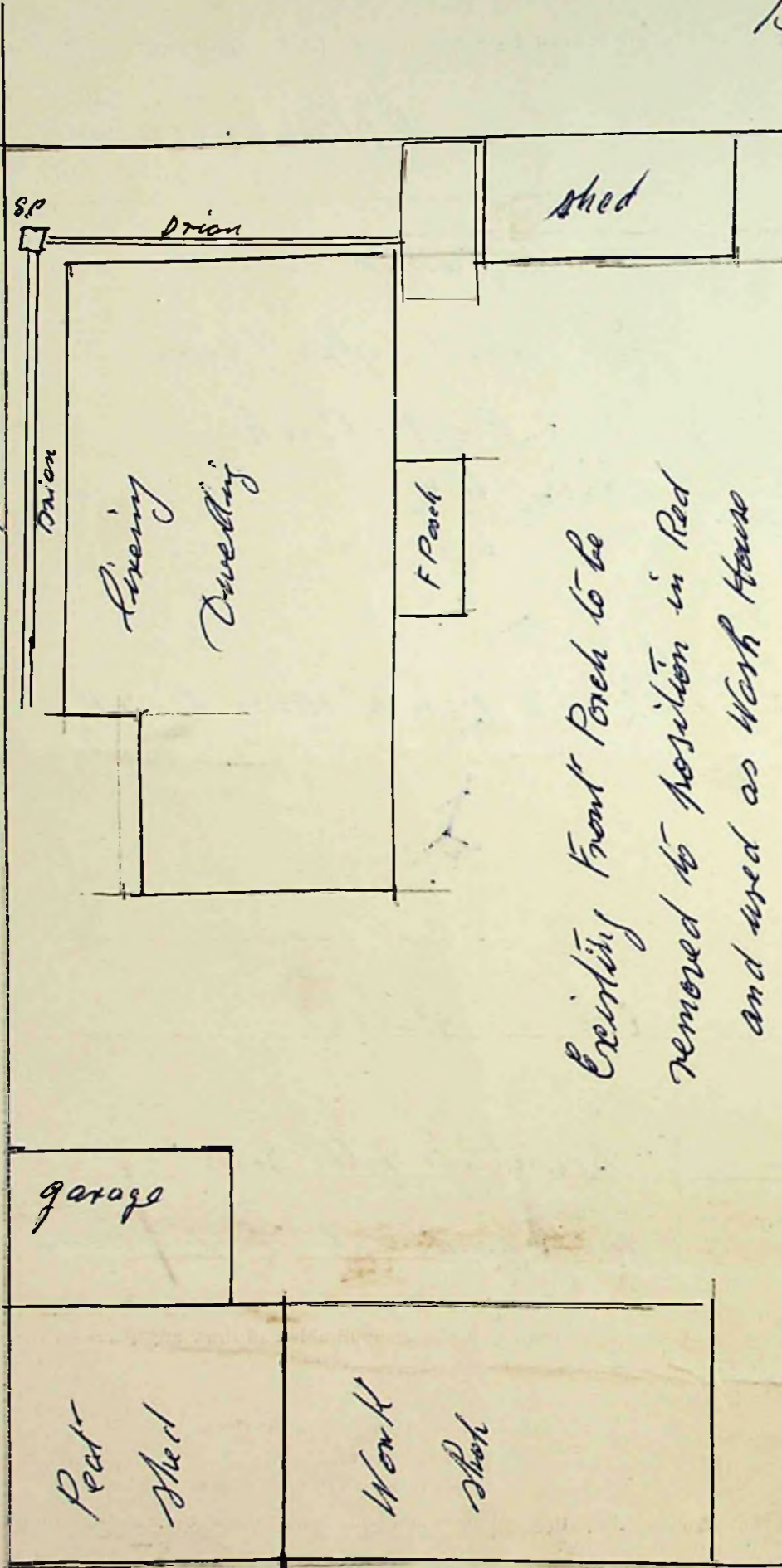

Bago

W. J. Bowles

Existing Front Porch to be removed to position in Red and used as Work House and front Porch renewed concrete up to sill and glass above  
W. J. Bowles,

North Boundary

G. Holiday

P. Dixon

East Boundary

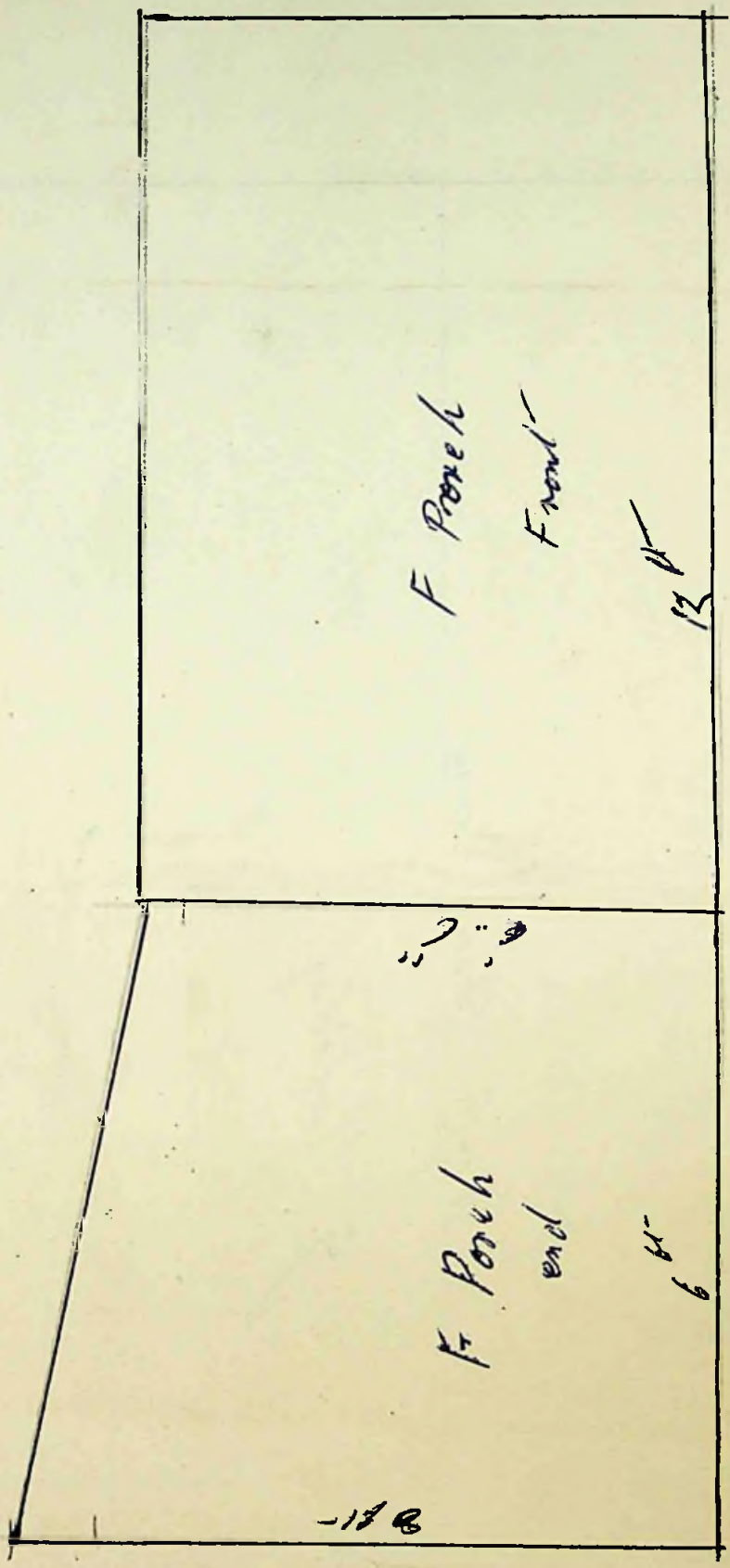

To The Town Clerk,  
Stanley.

I hereby make formal application to The Town Council for permission to execute the works set out hereon and in accordance with the details stated.

I understand that the work must be completed within 12 months of this date or otherwise fresh application must be made.

*J. Kettle*  
~~Landlord, Owner, Builder or Agent.~~

1. Postal address of site of work.	<i>Ballyhan Rd. Stanley</i>
2. Nature of work.	
3. Purpose for which work is eventually to be used.	<i>Garage</i>
4. Main dimensions inside.	<i>Length 18ft. 16ft. wide</i>
5. Means of disposal of drainage, if any.	<i>none</i>
6. Construction of :—	
(a) Floors (1) Ground	<i>Stone</i>
(2) Upper	<i>oil</i>
(b) Walls	<i>corrugated iron, steel and timber</i>
(c) Roof	<i>corrugated iron, steel framing and timber</i>
7. Source of Water Supply.	<i>well</i>

NOTES.

1. Applicants must complete the above form in so far as applicable and draw any plans on the inner sheet of this form.
2. The form must be in duplicate.
3. No work must normally be commenced till the formal approval of the Council is received.
4. In the case of new drainage, this must be inspected by the representative of the Town Council before the drains are covered and 24 hours notice given that such inspection is required.
5. The plan must shew relation of existing buildings and boundaries to new work and the dimensions of the various parts of the building.
6. Sections must shew heights of all parts.
7. Size of all windows must be made clear.

Approved by Council.

Drains inspected.

Work Completed.

TOWN COUNCIL  
STANLEY

7/3/55

CALLIGHAN RD.

S

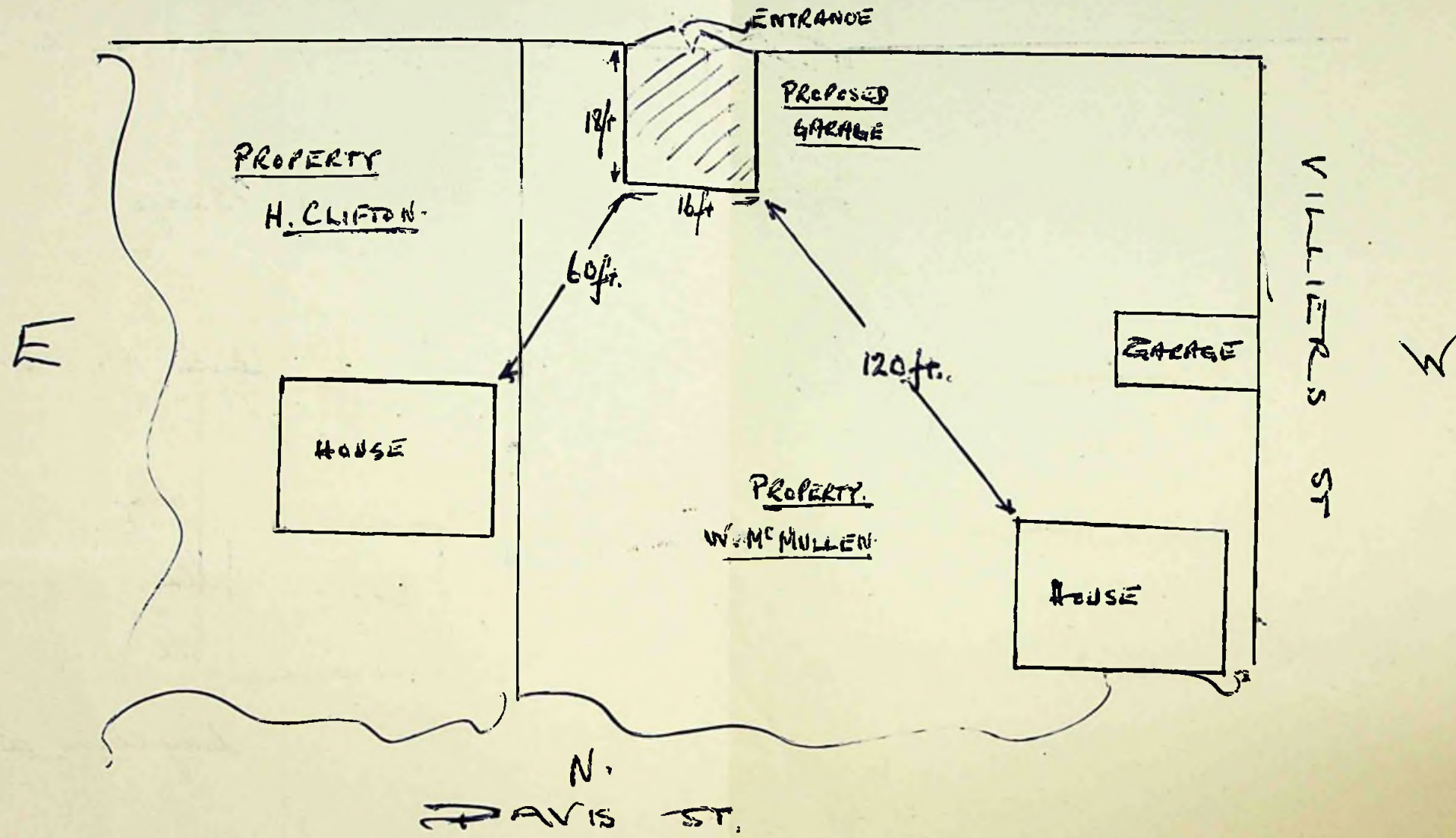

PLAN & SITUATION  
OF PROPOSED GARAGE  
NISSEN HUT

J. WATTS.

[NOT TO SCALE]

To The Town Clerk,  
Stanley.

I hereby make formal application to The Town Council for permission to execute the works set out hereon and in accordance with the details stated.

I understand that the work must be completed within 12 months of this date or otherwise fresh application must be made.

*Mrs B. E. Johnson*  
Landlord, Owner, Builder or Agent.

1. Postal address of site of work.	<i>Rose Hotel Port Stanley</i>
2. Nature of work.	<i>Raising of Garage Roof</i>
3. Purpose for which work is eventually to be used.	<i>Store Shed.</i>
4. Main dimensions inside.	<i>9 FT 6" X 9 FT 6" X 18 FT</i>
5. Means of disposal of drainage, if any.	_____
6. Construction of :—	
(a) Floors (1) Ground	<i>Stone</i>
(2) Upper	<i>Concrete</i>
(b) Walls	<i>Corr Iron</i>
(c) Roof	<i>Corr Iron</i>
7. Source of Water Supply.	<i>Nil</i>

NOTES.

1. Applicants must complete the above form in so far as applicable and draw any plans on the inner sheet of this form.
2. The form must be in duplicate.
3. No work must normally be commenced till the formal approval of the Council is received.
4. In the case of new drainage, this must be inspected by the representative of the Town Council before the drains are covered and 24 hours notice given that such inspection is required.
5. The plan must shew relation of existing buildings and boundaries to new work and the dimensions of the various parts of the building.
6. Sections must shew heights of all parts.
7. Size of all windows must be made clear.

Approved by Council. <b>TOWN COUNCIL</b> <b>STANLEY</b> <i>4/4/55</i>	Drains inspected.	Work Completed.
---	-------------------	-----------------

Road

Garden

Door

Garage  
Roof to be raised 3 ft 6 in  
To same level as Peat shed.

Peat Shed  
N E S W

Work House  
Shed  
Shed

Brisbane Road.

Rose Hotel

Road.

Property of Mrs A Phillips

To The Town Clerk,  
Stanley.

I hereby make formal application to The Town Council for permission to execute the works set out hereon and in accordance with the details stated.

I understand that the work must be completed within 12 months of this date or otherwise fresh application must be made.

W.H. Roberts  
*Landlord, Owner, Builder or Agent.*

1. Postal address of site of work.	No 7 Kent Road.
2. Nature of work.	Erection of garage.
3. Purpose for which work is eventually to be used.	Garage.
4. Main dimensions inside.	17' x 8' x 7'
5. Means of disposal of drainage, if any.	_____
6. Construction of :— (a) Floors (1) Ground	wooden floor. X _____
(2) Upper  (b) Walls	3" x 1 1/2" framing covered with corrugated iron
(c) Roof	As above with felt under iron
7. Source of Water Supply.	_____

NOTES.

1. Applicants must complete the above form in so far as applicable and draw any plans on the inner sheet of this form.
2. The form must be in duplicate.
3. No work must normally be commenced till the formal approval of the Council is received.
4. In the case of new drainage, this must be inspected by the representative of the Town Council before the drains are covered and 24 hours notice given that such inspection is required.
5. The plan must shew relation of existing buildings and boundaries to new work and the dimensions of the various parts of the building.
6. Sections must shew heights of all parts.
7. Size of all windows must be made clear.

Approved by Council.	Drains inspected.	Work Completed.
----------------------	-------------------	-----------------

**TOWN COUNCIL OFFICE**  
**STANLEY** 4/19/55



Kent Road.

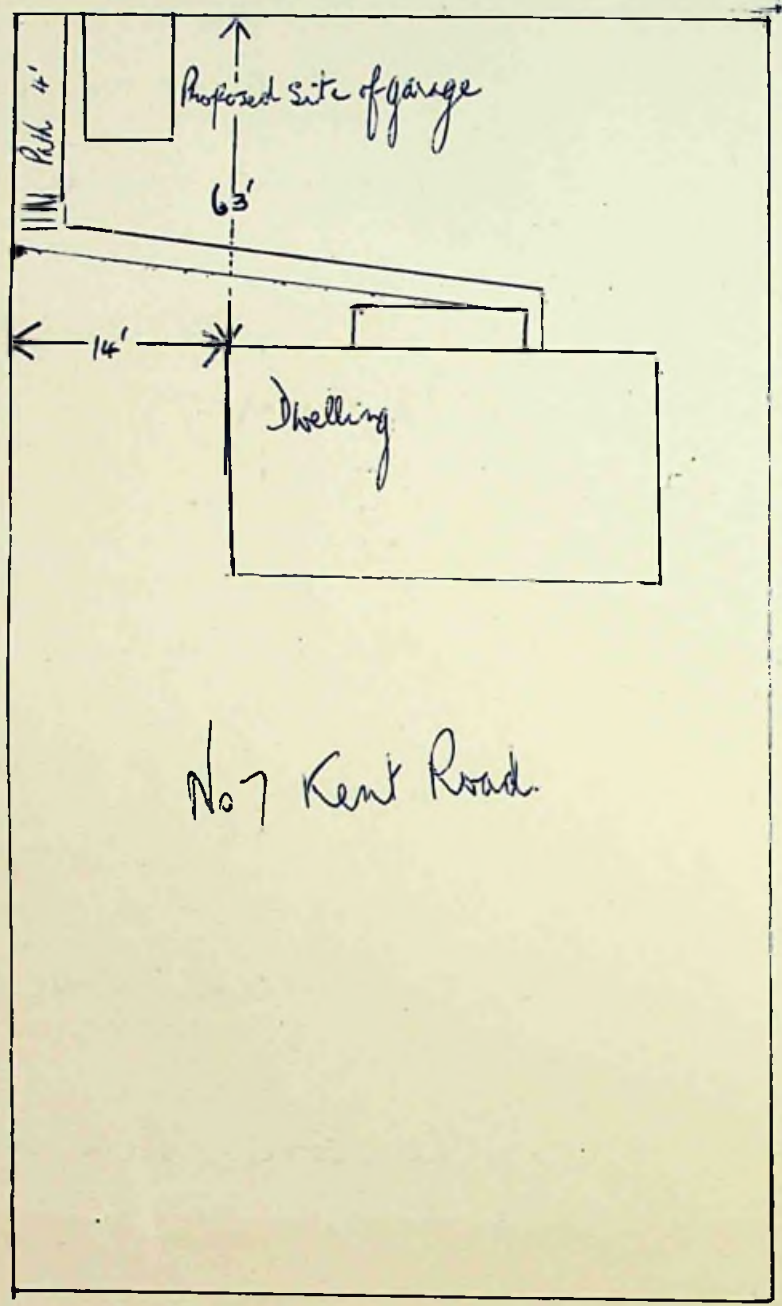

No 7 Kent Road.

Davis St.

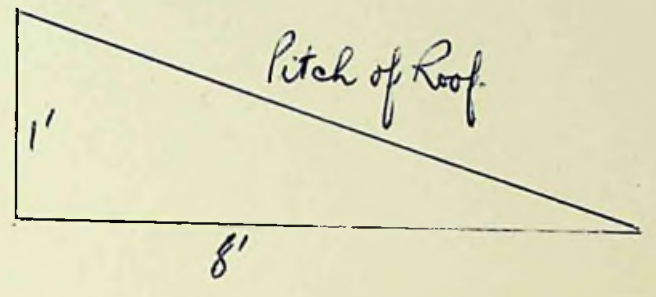

To The Town Clerk,  
Stanley.

I hereby make formal application to The Town Council for permission to execute the works set out hereon and in accordance with the details stated.

I understand that the work must be completed within 12 months of this date or otherwise fresh application must be made.

W.H. Roberts  
Landlord, Owner, Builder or Agent.

1. Postal address of site of work.	<u>Nr 7 Kent Road</u>
2. Nature of work.	<u>Erection of Henhouse</u>
3. Purpose for which work is eventually to be used.	<u>Henhouse.</u>
4. Main dimensions inside.	<u>7' x 4' x 6'</u>
5. Means of disposal of drainage, if any.	<u>—————</u>
6. Construction of :— (a) Floors (1) Ground	<u>wooden floor</u>
(2) Upper	<u>—————</u>
(b) Walls	<u>3" x 1 1/2" framing covered with corrugated iron.</u>
(c) Roof	<u>as above</u>
7. Source of Water Supply.	<u>—————</u>

NOTES.

1. Applicants must complete the above form in so far as applicable and draw any plans on the inner sheet of this form.
2. The form must be in duplicate.
3. No work must normally be commenced till the formal approval of the Council is received.
4. In the case of new drainage, this must be inspected by the representative of the Town Council before the drains are covered and 24 hours notice given that such inspection is required.
5. The plan must shew relation of existing buildings and boundaries to new work and the dimensions of the various parts of the building.
6. Sections must shew heights of all parts.
7. Size of all windows must be made clear.

Approved by Council. <b>TOWN COUNCIL OFFICE</b> <b>STANLEY</b> 4/4/55	Drains inspected.	Work Completed.
---	-------------------	-----------------

North  
Crown land.

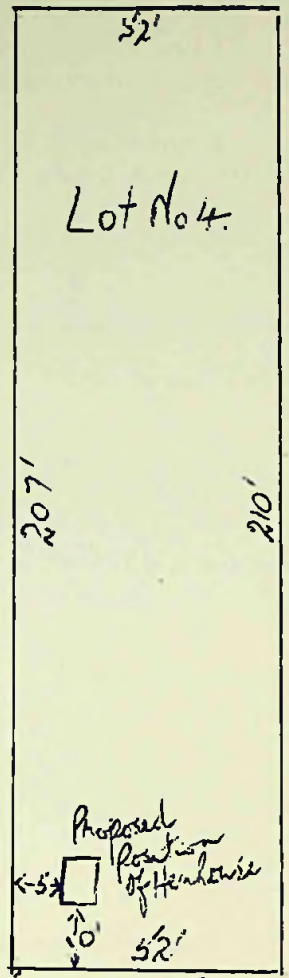

West.  
Lot  
No 2

East.  
Lot No 6

South  
Kent Road

To The Town Clerk,  
Stanley.

I hereby make formal application to The Town Council for permission to execute the works set out hereon and in accordance with the details stated.

I understand that the work must be completed within 12 months of this date or otherwise fresh application must be made.

*Clement Harrison Builder*  
Landlord, Owner, Builder or Agent.

1. Postal address of site of work.	<i>1st A Peter St 11 Fitzroy Rd.</i>
2. Nature of work.	
3. Purpose for which work is eventually to be used.	<i>Flon House</i>
4. Main dimensions inside.	<i>6ft High 6ft long 5ft Broad</i>
5. Means of disposal of drainage, if any.	<i>None</i>
6. Construction of :— (a) Floors (1) Ground	<i>Timber</i>
(2) Upper	
(b) Walls	<i>Timber</i>
(c) Roof	<i>Iron</i>
7. Source of Water Supply.	

NOTES.

1. Applicants must complete the above form in so far as applicable and draw any plans on the inner sheet of this form.
2. The form must be in duplicate.
3. No work must normally be commenced till the formal approval of the Council is received.
4. In the case of new drainage, this must be inspected by the representative of the Town Council before the drains are covered and 24 hours notice given that such inspection is required.
5. The plan must shew relation of existing buildings and boundaries to new work and the dimensions of the various parts of the building.
6. Sections must shew heights of all parts.
7. Size of all windows must be made clear.

Approved by Council. <b>TOWN COUNCIL OFFICE</b> <b>STANLEY</b> <i>6/6/55</i>	Drains inspected.	Work Completed.
--	-------------------	-----------------

DWELLING HOUSE

-2005

5 ft  
HEN  
HOUSE

To The Town Clerk,  
Stanley.

I hereby make formal application to The Town Council for permission to execute the works set out hereon and in accordance with the details stated.

I understand that the work must be completed within 12 months of this date or otherwise fresh application must be made.

*A. Pearson*  
Landlord, Owner, Builder or Agent.

1. Postal address of site of work.	7 BRANDON RD STANLEY
2. Nature of work.	BUILDING
3. Purpose for which work is eventually to be used.	GARAGE
4. Main dimensions inside.	15' x 10'
5. Means of disposal of drainage, if any.	/
6. Construction of :— (a) Floors (1) Ground	CONCREAT
(2) Upper	
(b) Walls	IRON
(c) Roof	IRON
7. Source of Water Supply.	

NOTES.

1. Applicants must complete the above form in so far as applicable and draw any plans on the inner sheet of this form.
2. The form must be in duplicate.
3. No work must normally be commenced till the formal approval of the Council is received.
4. In the case of new drainage, this must be inspected by the representative of the Town Council before the drains are covered and 24 hours notice given that such inspection is required.
5. The plan must shew relation of existing buildings and boundaries to new work and the dimensions of the various parts of the building.
6. Sections must shew heights of all parts.
7. Size of all windows must be made clear.

Approved by Council. TOWN COUNCIL OFFICE STANLEY 6/6/53	Drains inspected.	Work Completed.
---	-------------------	-----------------

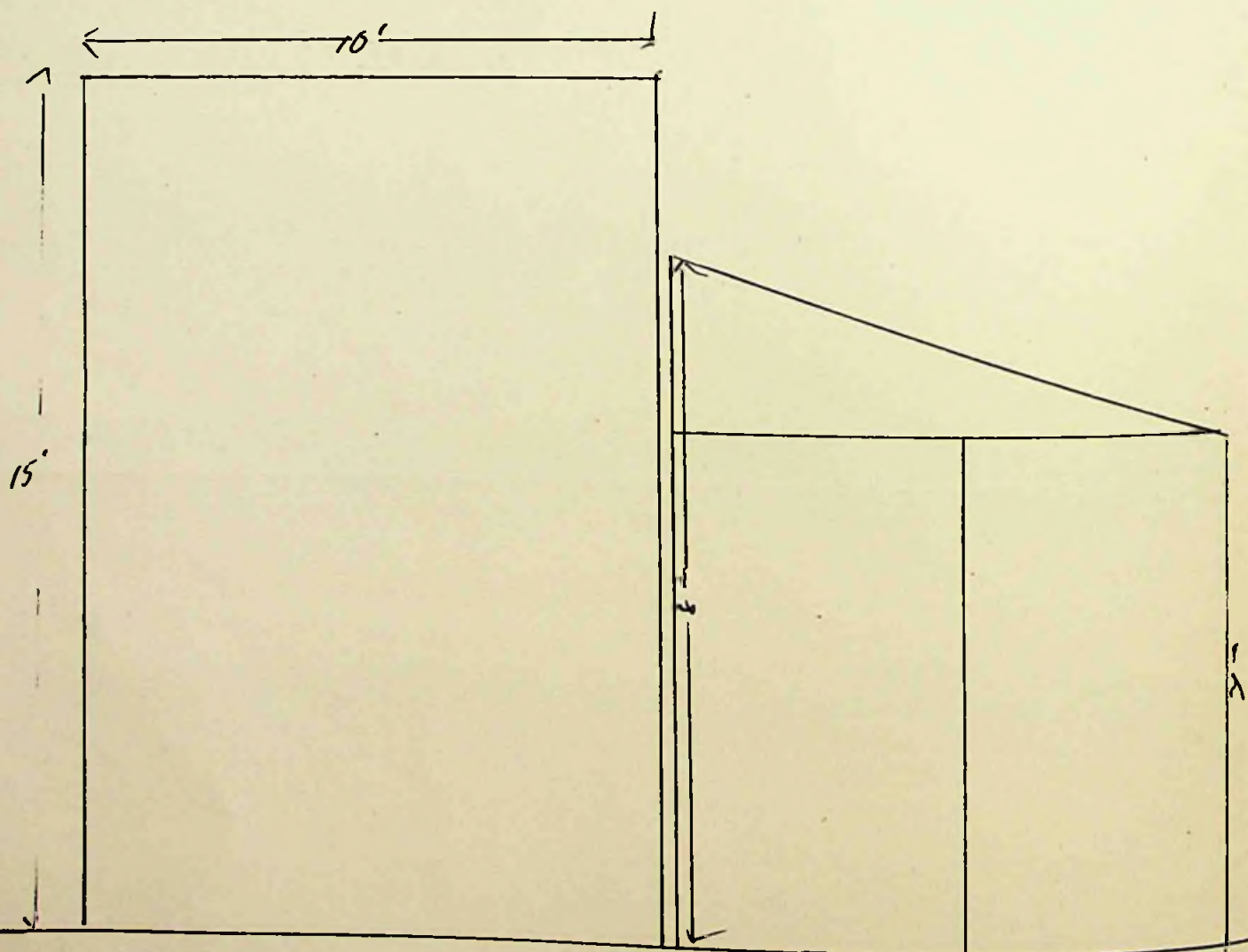

PLAN

ELEVATION

EASE BOUNDARY

GARAGE  
SITE

FOOT PATH

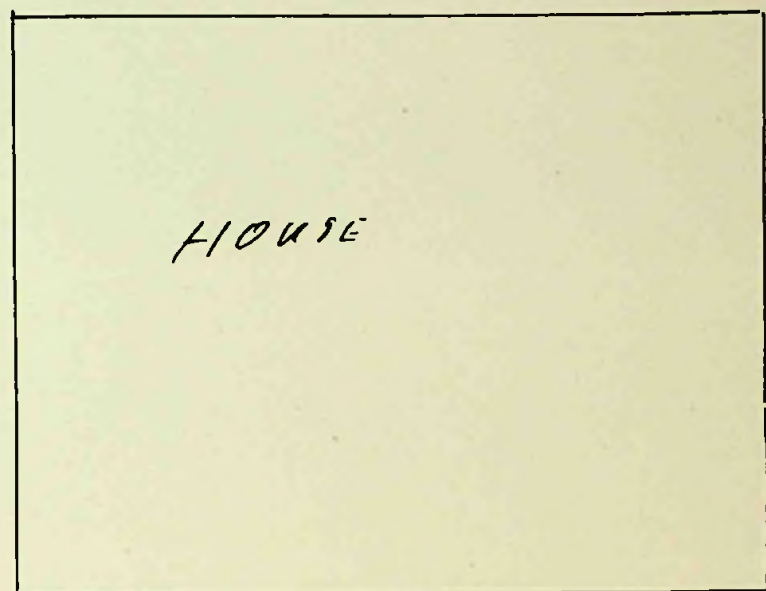

BRANDON RD

To The Town Clerk,  
Stanley.

I hereby make formal application to The Town Council for permission to execute the works set out hereon and in accordance with the details stated.

I understand that the work must be completed within 12 months of this date or otherwise fresh application must be made.

..... *Owner* .....  
Landlord, Owner, Builder or Agent.

1. Postal address of site of work.	<i>Donald Barnes No 50 Davis St. Stanley.</i>
2. Nature of work.	
3. Purpose for which work is eventually to be used.	<i>Greenhouse</i>
4. Main dimensions inside.	
5. Means of disposal of drainage, if any.	<i>12ft x 7ft. x 6ft. 6 ins. x 5ft. 6 ins.</i>
6. Construction of :—	
(a) Floors (1) Ground	<i>Ground</i>
(2) Upper	—
(b) Walls	<i>glass &amp; wood.</i>
(c) Roof	<i>glass &amp; wood.</i>
7. Source of Water Supply.	—

NOTES.

1. Applicants must complete the above form in so far as applicable and draw any plans on the inner sheet of this form.
2. The form must be in duplicate.
3. No work must normally be commenced till the formal approval of the Council is received.
4. In the case of new drainage, this must be inspected by the representative of the Town Council before the drains are covered and 24 hours notice given that such inspection is required.
5. The plan must shew relation of existing buildings and boundaries to new work and the dimensions of the various parts of the building.
6. Sections must shew heights of all parts.
7. Size of all windows must be made clear.

Approved by Council. <b>TOWN COUNCIL OFFICE</b> STANLEY <i>6/6/55</i>	Drains inspected.	Work Completed.
---	-------------------	-----------------



CALLIGAN, RD.

garden.

Proposed greenhouse

Part shed.

Height at back 6ft 6in?

width 7ft.

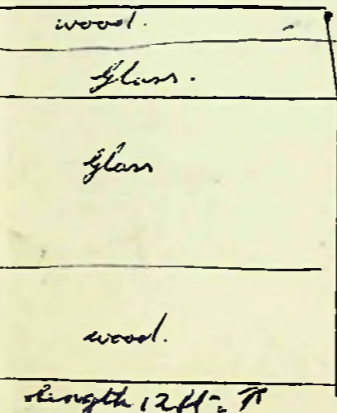

front 5ft. 6in.

Boundary

Boundary

House.

DAVES. ST.

TOWN CLERK.

Application No. 14 of 19 55.

To ~~The~~ President,  
Board of Health,  
Stanley.

I hereby make formal application to your Board for permission to execute the works set out hereon and in accordance with the details stated.

I understand that the work must be completed within 12 months of this date or otherwise fresh application must be made.

JASARNEY

Landlord, Owner, Builder or Agent.

1. Postal address of site of work.	40 DAVIS STREET PORT STANLEY
2. Nature of work.	EXTENSION TO BATHROOM
3. Purpose for which work is eventually to be used.	FLUSH LAVATORY.
4. Main dimensions inside.	5' 5" x 3' 7"
5. Means of disposal of drainage, if any.	TO BE CONNECTED TO MAIN SEWER.
6. Construction of :-	
(a) Floors (1) Ground	WOOD FLOOR 3x6 SLEEPERS 2x4 JOISTS 3/8 T&G FLOOR.
(2) Upper	
(b) Walls	OUTER WALLS 1" WEATHER BOARD & FELT LINED INSIDE WITH NORTEX.
(c) Roof	1" ROUGH BOARDING FELT & CORRUGATED IRON
7. Source of Water Supply.	TOWN MAIN SUPPLY.

NOTES.

1. Applicants must complete the above form in so far as applicable and draw any plans on the inner sheet of this form.
2. The Form must be in duplicate.
3. No work must normally be commenced till the formal approval of the Board is received.
4. In the case of new drainage, this must be inspected by the Executive Engineer or his representative before the drains are covered and 24 hours notice given that such inspection is required.
5. The plan must shew relation of existing buildings and boundaries to new work and the dimensions of the various parts of the building.
6. Sections must shew heights of all parts.
7. Size of all windows must be made clear.

Approved by Board. <b>TOWN COUNCIL OFFICE</b> 27/6/55 STANLEY	Drains Inspected.	Work Completed.
---	-------------------	-----------------

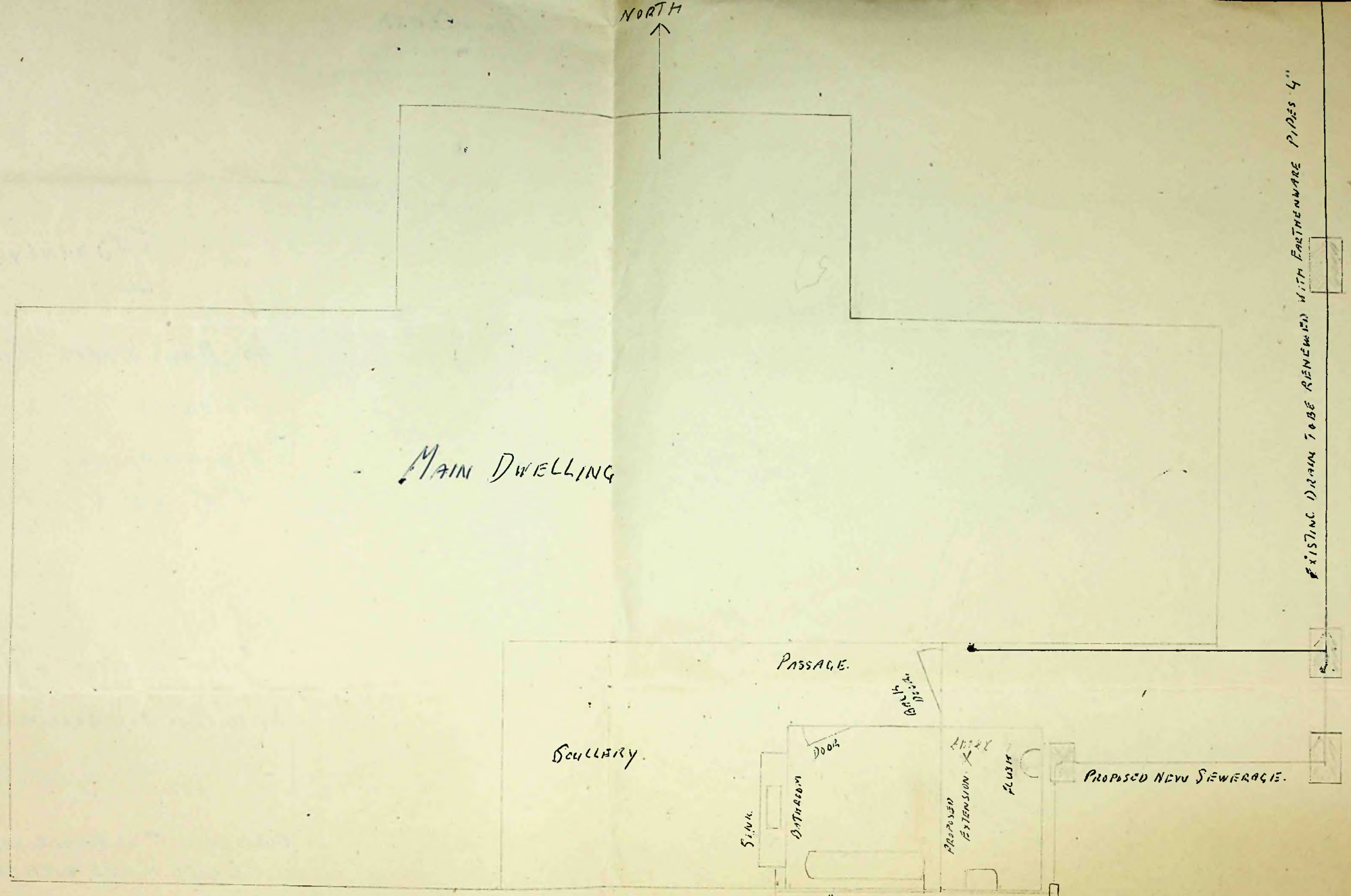

MAIN DWELLING

SCULLERY

PASSAGE

BATHROOM

SINK

TOILET

PROPOSED NEW SEWERAGE

EXISTING DRAIN TO BE RENEWED WITH FARTHENWARE PIPES 4"

BOUNDARY FENCE

1/2" GALV PIPE DRAIN FROM BATH & BASIN.

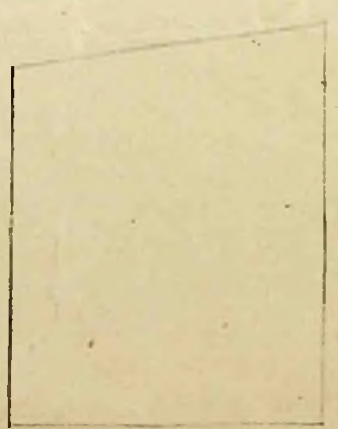

EAST

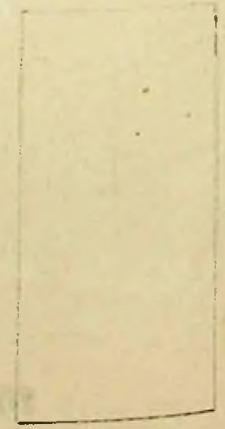

FRONT



BACK

FOUNDATION TO BE CONCRETE WALLS 4" THICK.  
 4 INSPECTION PITS TO BE INSTALLED  
 OWING TO THE NATURE OF THE GROUND ONE PIT TO HAVE  
 TUMBLING BAY.

SCALE 1/4" = 1 FOOT.

To The President,  
Board of Health,  
Stanley.

I hereby make formal application to your Board for permission to execute the works set out hereon and in accordance with the details stated.

I understand that the work must be completed within 12 months of this date or otherwise fresh application must be made.

*P. Dixon*  
.....  
Landlord, Owner, Builder or Agent.

1. Postal address of site of work.	<i>9. James St., Stanley.</i>
2. Nature of work.	<i>Re-planning Sullery - Passage Re-designing Elevation</i>
3. Purpose for which work is eventually to be used.	<i>Domestic Purposes</i>
4. Main dimensions inside.	<i>10' x 10'-6"</i>
5. Means of disposal of drainage, if any.	<i>Existing 4" Drain</i>
6. Construction of :- (a) Floors (1) Ground	<i>T &amp; G Flooring } Existing 4" Joists</i>
(2) Upper	<i>Nil.</i>
(b) Walls	<i>Existing framing re-sheathed with Met. riv.</i>
(c) Roof	<i>Cor. Iron Rough boarding &amp; felt.</i>
7. Source of Water Supply.	<i>Town Mains (Existing)</i>

**NOTES.**

1. Applicants must complete the above form in so far as applicable and draw any plans on the inner sheet of this form.
2. The Form must be in duplicate.
3. No work must normally be commenced till the formal approval of the Board is received.
4. In the case of new drainage, this must be inspected by the Executive Engineer or his representative before the drains are covered and 24 hours notice given that such inspection is required.
5. The plan must shew relation of existing buildings and boundaries to new work and the dimensions of the various parts of the building.
6. Sections must shew heights of all parts.
7. Size of all windows must be made clear.

Approved by Board.  <b>TOWN COUNCIL OFFICE</b> <i>11/7/55</i> <b>STANLEY</b>	Drains Inspected.	Work Completed.
---	-------------------	-----------------

Boundary - James Street

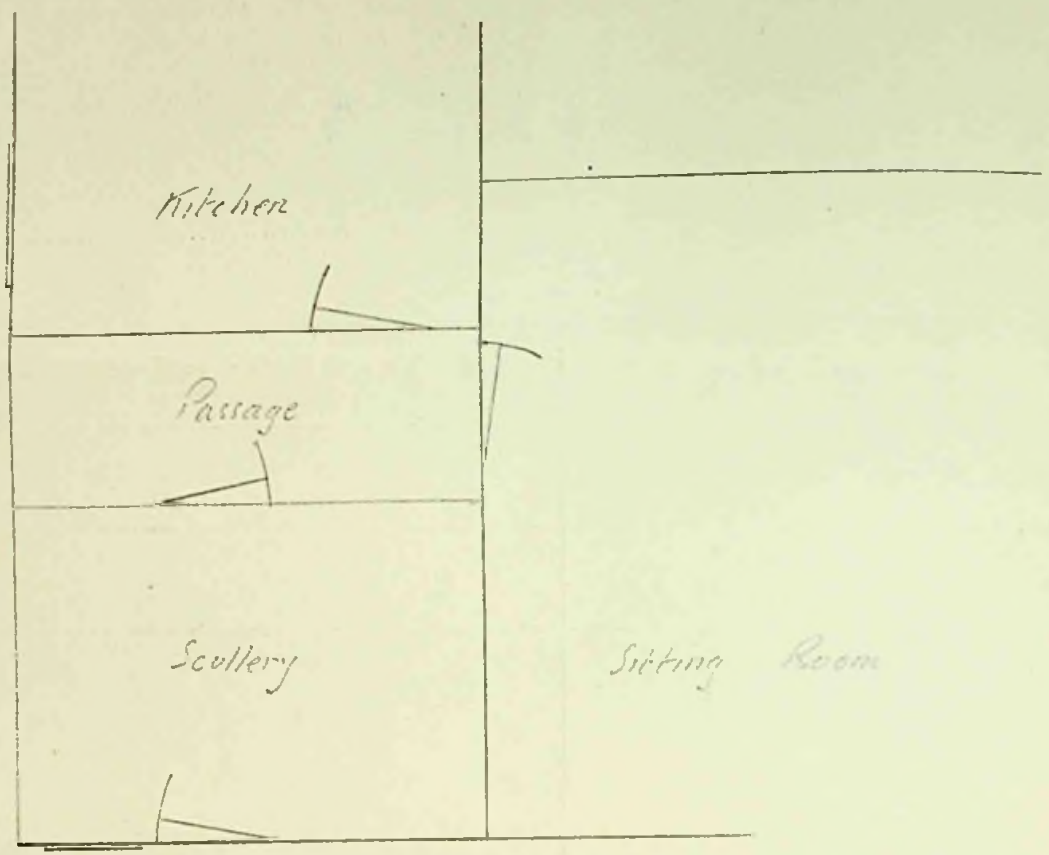

Existing Plan.



Boundary - James Street

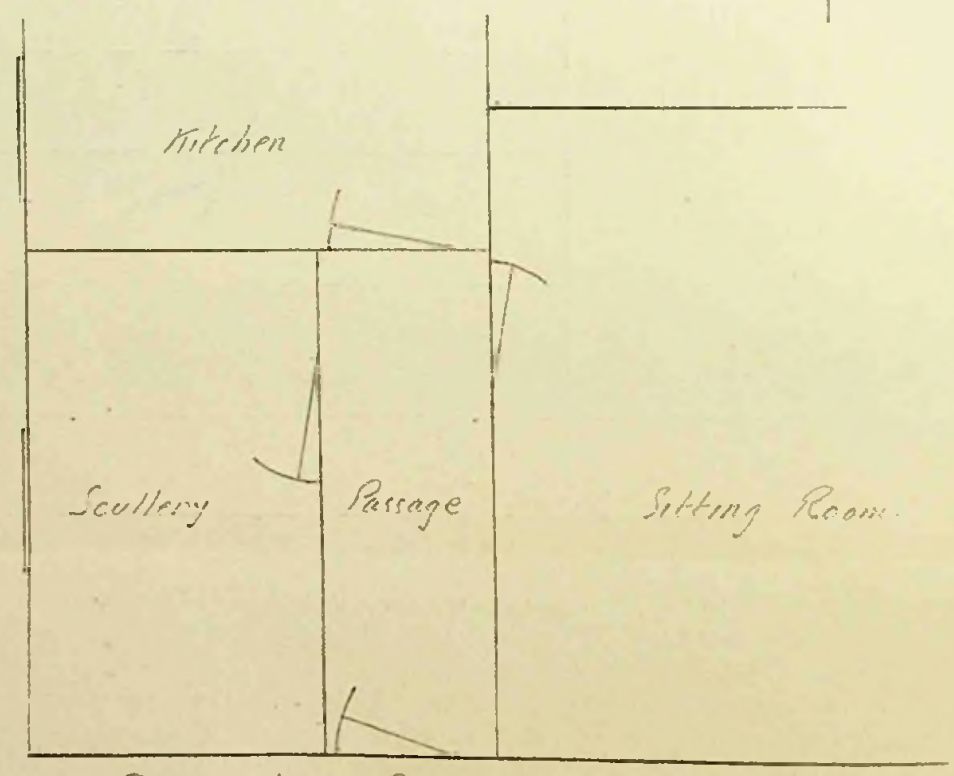

Plan when Re-designed

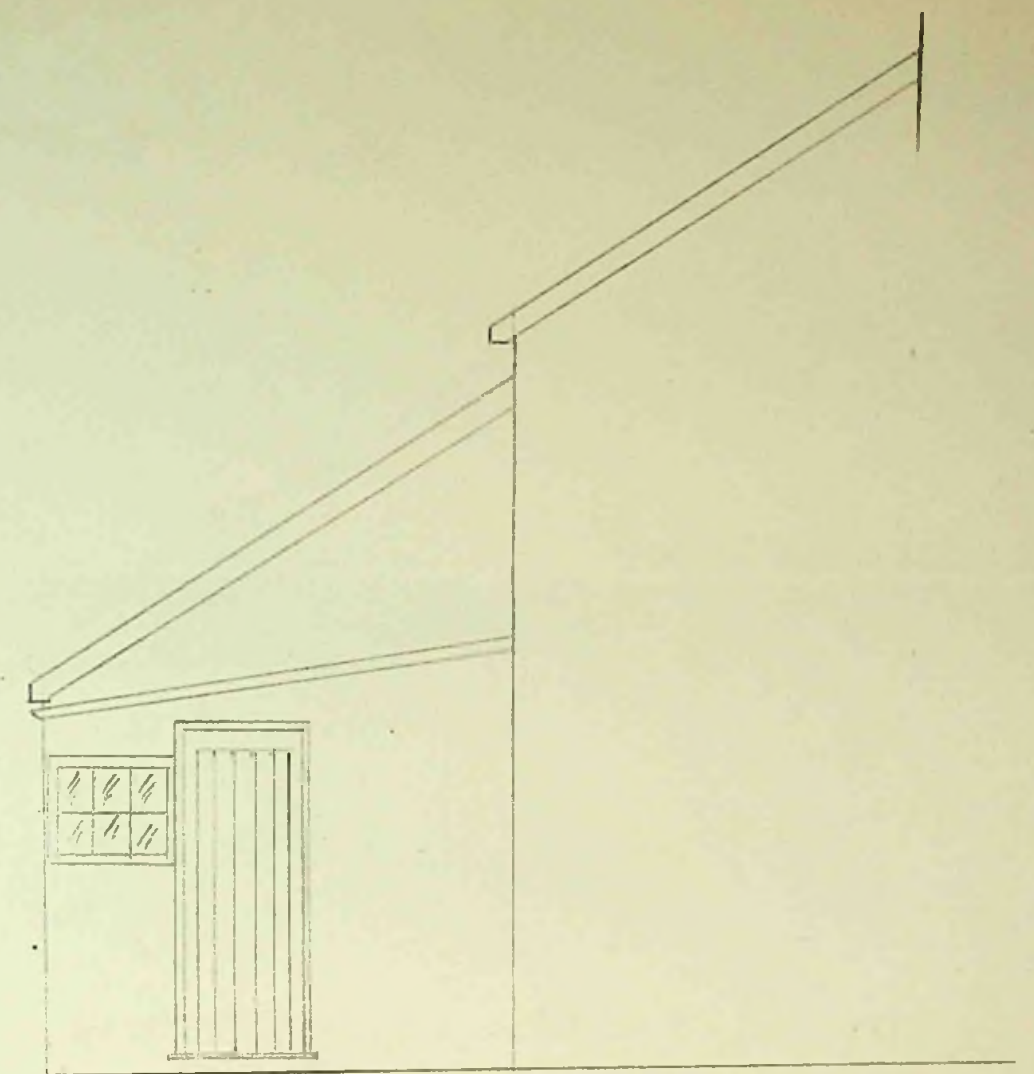

Existing East Elevation

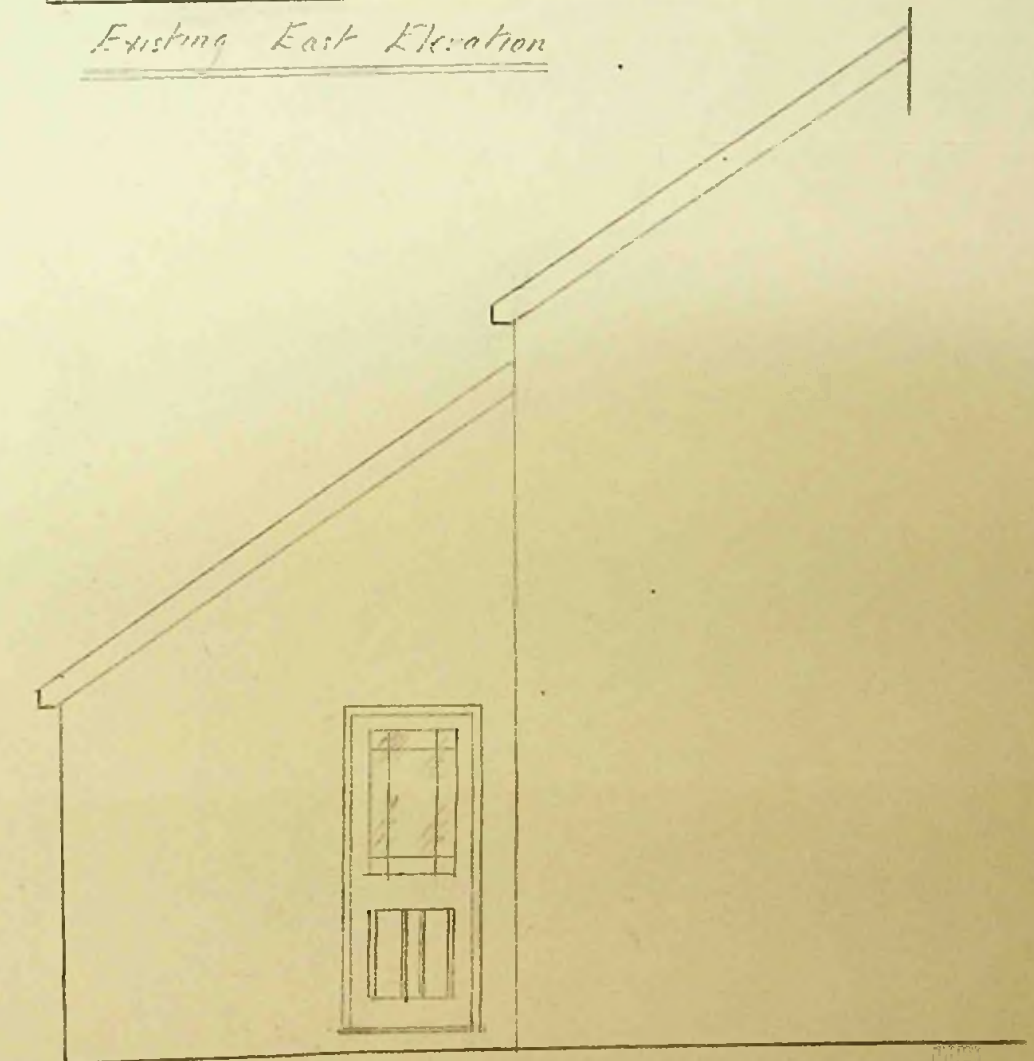

Proposed East Elevation

Plan showing proposed alterations to partition and east elevation at 9, James Street Stanley.

Scale 1/4" = 1 foot

To The Town Clerk,  
Stanley.

I hereby make formal application to The Town Council for permission to execute the works set out hereon and in accordance with the details stated.

I understand that the work must be completed within 12 months of this date or otherwise fresh application must be made.

G. B. Osborne  
.....  
~~Landlord, Owner, Builder or Agent.~~

1. Postal address of site of work.	<u>90 Davis St Stanley</u>
2. Nature of work.	<u>Alteration to house &amp; drains</u>
3. Purpose for which work is eventually to be used.	<u>W. C.</u>
4. Main dimensions inside.	<u>4' x 4' x 7' high</u>
5. Means of disposal of drainage, if any.	<u>4" drain pipes</u>
6. Construction of :—	<u>Concrete</u>
(a) Floors (1) Ground	
(2) Upper	
(b) Walls	<u>Vortex Boarding, felt &amp; iron</u>
(c) Roof	<u>Wood felt &amp; iron</u>
7. Source of Water Supply.	<u>Town mains</u>

NOTES.

1. Applicants must complete the above form in so far as applicable and draw any plans on the inner sheet of this form.
2. The form must be in duplicate.
3. No work must normally be commenced till the formal approval of the Council is received.
4. In the case of new drainage, this must be inspected by the representative of the Town Council before the drains are covered and 24 hours notice given that such inspection is required.
5. The plan must shew relation of existing buildings and boundaries to new work and the dimensions of the various parts of the building.
6. Sections must shew heights of all parts.
7. Size of all windows must be made clear.

Approved by Council. <b>TOWN COUNCIL OFFICE</b> <u>11/7/55</u> <b>STANLEY</b>	Drains inspected.	Work Completed.
--	-------------------	-----------------

PLAN OF HOUSE AND DRAINS (NOT TO SCALE)

DOTTED LINES SHOW PROPOSED ADDITION TO BOTH

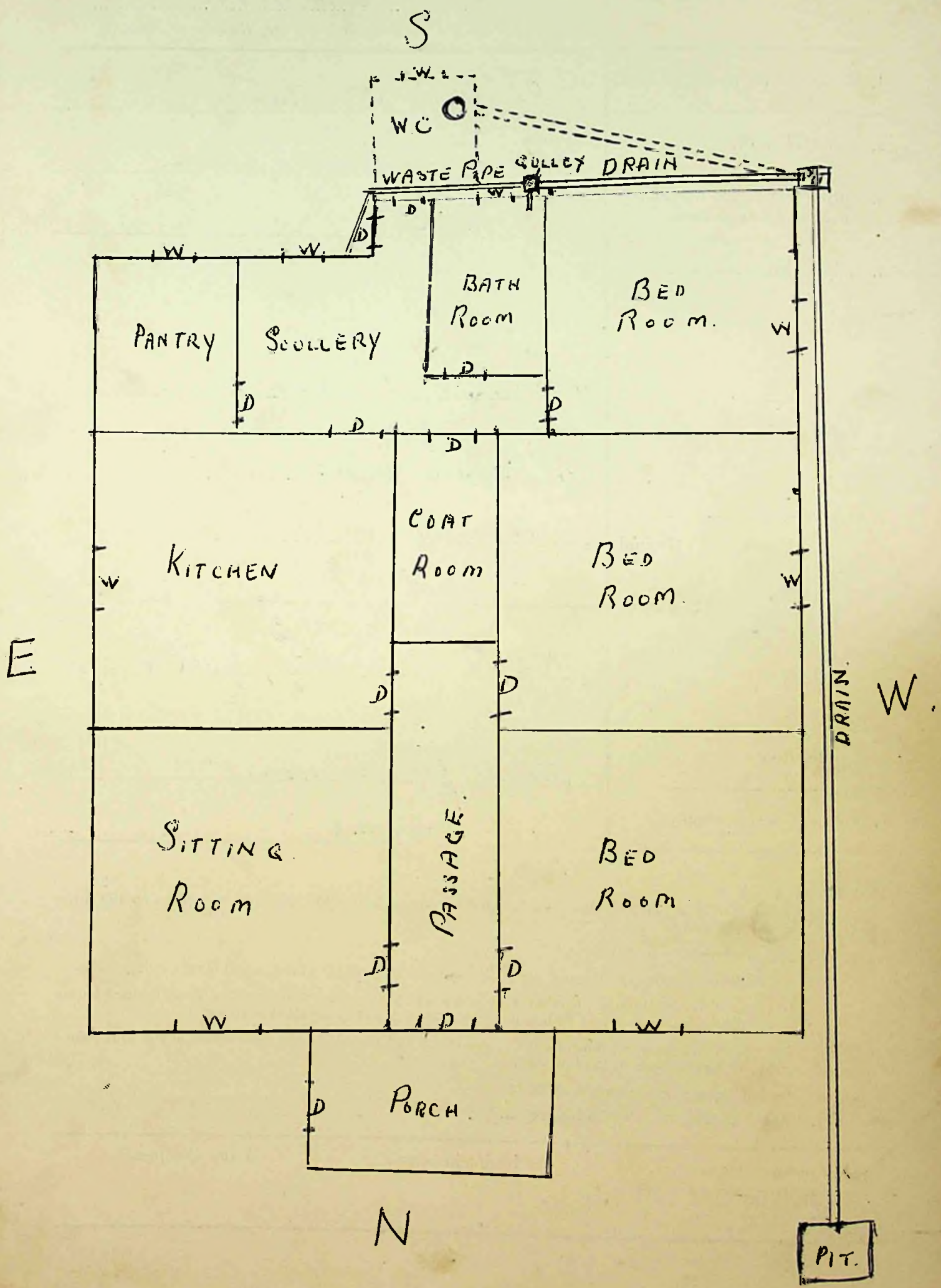

To The Town Clerk,  
Stanley.

I hereby make formal application to The Town Council for permission to execute the works set out hereon and in accordance with the details stated.

I understand that the work must be completed within 12 months of this date or otherwise fresh application must be made.

..... W. Duncan.  
Landlord, Owner, Builder or Agent.

1. Postal address of site of work.	3. Davis St. Stanley.
2. Nature of work.	Erection of a Building
3. Purpose for which work is eventually to be used.	Wash-house - Workshop, Garage.
4. Main dimensions inside.	as shown on Plan
5. Means of disposal of drainage, if any.	as shown on <sup>site</sup> Plan (See red)
6. Construction of :—	
(a) Floors (1) Ground	Concrete.
(2) Upper	_____
(b) Walls	Sandy Point Framing Covered with Cor. Iron.
(c) Roof	as Walls.
7. Source of Water Supply.	Town Mains.

NOTES.

1. Applicants must complete the above form in so far as applicable and draw any plans on the inner sheet of this form.
2. The form must be in duplicate.
3. No work must normally be commenced till the formal approval of the Council is received.
4. In the case of new drainage, this must be inspected by the representative of the Town Council before the drains are covered and 24 hours notice given that such inspection is required.
5. The plan must shew relation of existing buildings and boundaries to new work and the dimensions of the various parts of the building.
6. Sections must shew heights of all parts.
7. Size of all windows must be made clear.

Approved by Council.	Drains inspected.	Work Completed.
<b>TOWN COUNCIL OFFICE</b> <u>11/7/55</u> <b>STANLEY</b>		



CALLAGHAN ROAD.

PROPERTY OF MRS H J PITAGUA

PROPERTY OF  
W. DUNCAN.  
NO. 8 DAVIS ST.

SHED TO BE  
PULLED  
DOWN

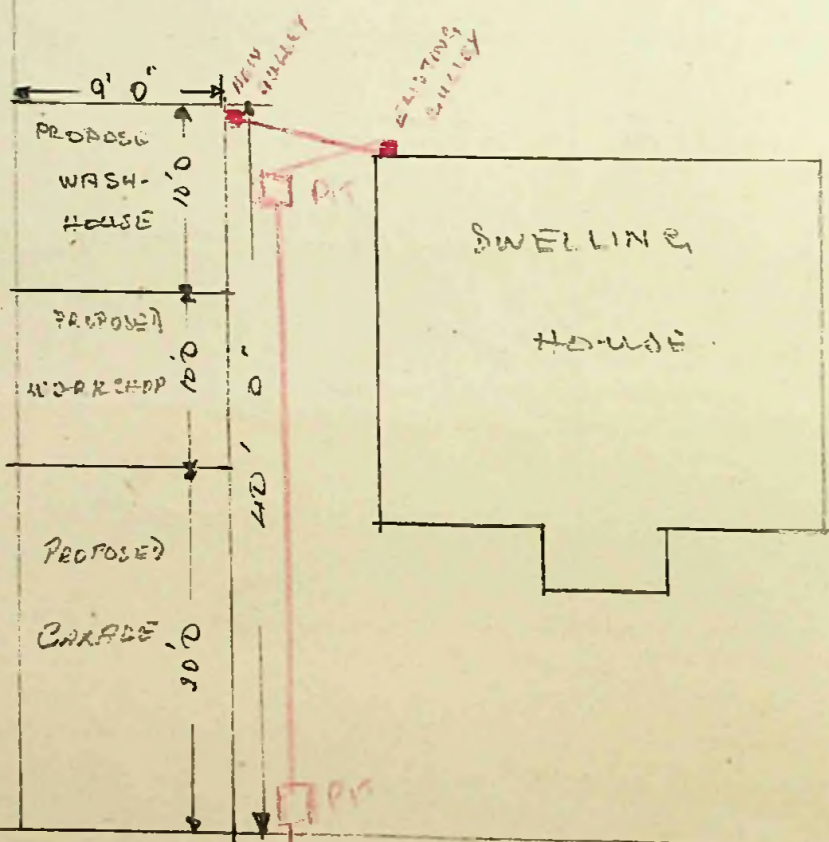

DAVIS STREET.

SITE PLAN & DRAINAGE

NOT TO SCALE

BRISBANE ROAD.

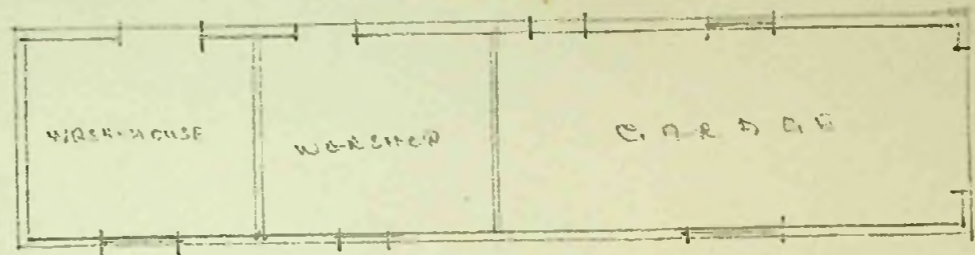

PLAN. 8'0" = 1 INCH.

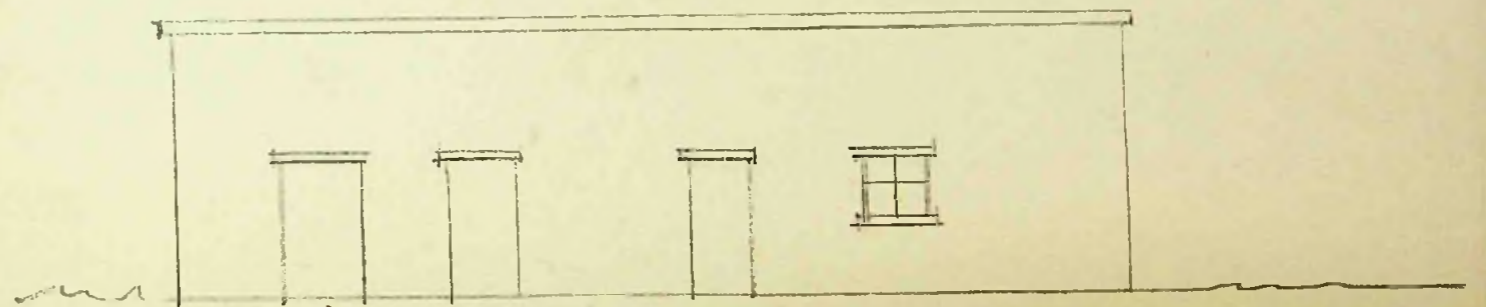

WEST ELEVATION. 8'0" = 1 INCH.

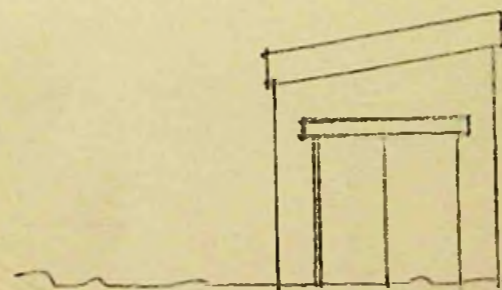

NORTH ELEVATION.  
8'0" = 1 INCH.

To The Town Clerk,  
Stanley.

I hereby make formal application to The Town Council for permission to execute the works set out hereon and in accordance with the details stated.

I understand that the work must be completed within 12 months of this date or otherwise fresh application must be made.

A.R. Skilling  
Landlord, Owner, Builder or Agent.

1. Postal address of site of work.	<u>Killegallon Road.</u>
2. Nature of work.	<u>Building</u>
3. Purpose for which work is eventually to be used.	<u>Garage</u>
4. Main dimensions inside.	<u>21ft 4 ins x 13ft 4 ins.</u>
5. Means of disposal of drainage, if any.	<u>_____</u>
6. Construction of :— (a) Floors (1) Ground	<u>Cement.</u>
(2) Upper	<u>_____</u>
(b) Walls	<u>Wood framed. Corrugated Iron covering.</u>
(c) Roof	<u>Wood framed Corrugated Iron covering.</u>
7. Source of Water Supply.	<u>_____</u>

NOTES.

1. Applicants must complete the above form in so far as applicable and draw any plans on the inner sheet of this form.
2. The form must be in duplicate.
3. No work must normally be commenced till the formal approval of the Council is received.
4. In the case of new drainage, this must be inspected by the representative of the Town Council before the drains are covered and 24 hours notice given that such inspection is required.
5. The plan must shew relation of existing buildings and boundaries to new work and the dimensions of the various parts of the building.
6. Sections must shew heights of all parts.
7. Size of all windows must be made clear.

Approved by Council. <b>TOWN COUNCIL OFFICE</b> Stanley 8/8/55	Drains inspected.	Work Completed.
--	-------------------	-----------------

SCALE 1/4" = 1ft

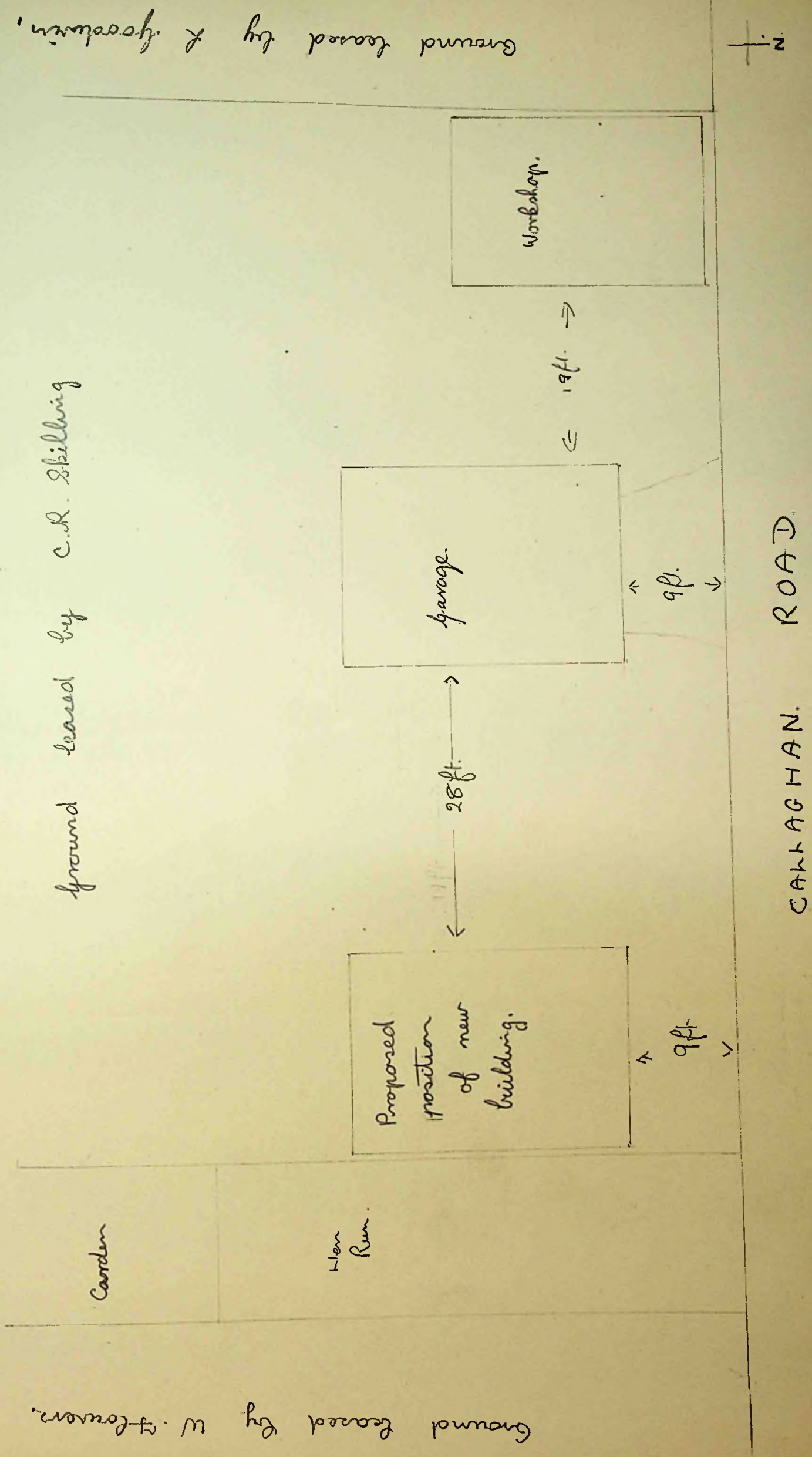
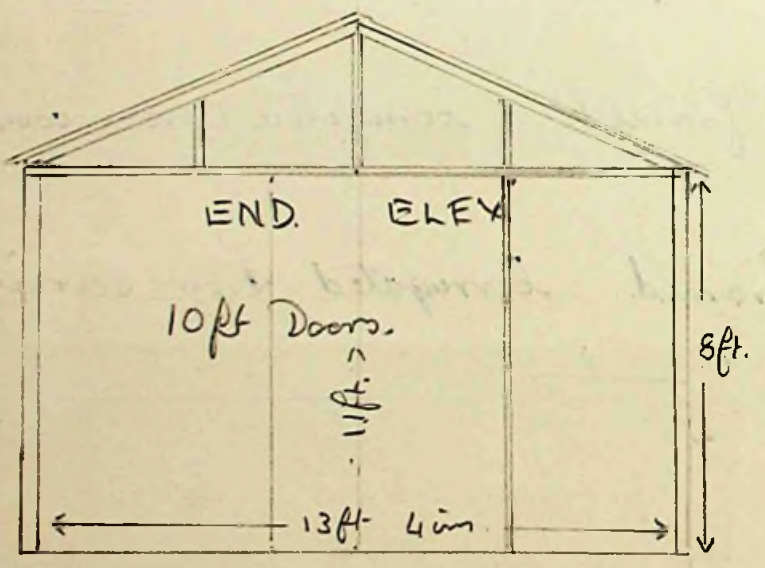
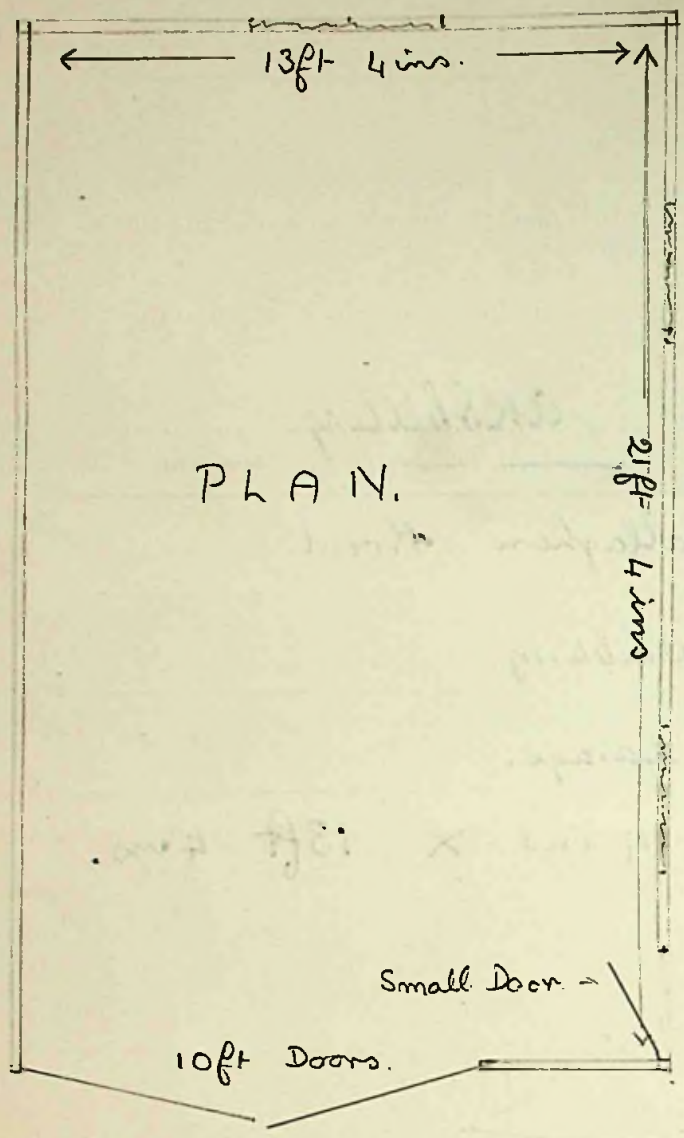

To The Town Clerk,  
Stanley.

I hereby make formal application to The Town Council for permission to execute the works set out hereon and in accordance with the details stated.

I understand that the work must be completed within 12 months of this date or otherwise fresh application must be made.

*AR Shilling*  
.....  
~~Landlord, Owner, Builder or Agent.~~

1. Postal address of site of work.	<i>ballaghan Road.</i>
2. Nature of work.	<i>lean to. extension Building to existing garage.</i>
3. Purpose for which work is eventually to be used.	<i>garage</i>
4. Main dimensions inside.	<i>12 ft 4 ins x 8 ft 4 ins.</i>
5. Means of disposal of drainage, if any.	—
6. Construction of :—	
(a) Floors (1) Ground	<i>Concrete.</i>
(2) Upper	—
(b) Walls	<i>Wood framed. corrugated Iron covering</i>
(c) Roof	<i>Wood framed. corrugated Iron covering.</i>
7. Source of Water Supply.	—

NOTES.

1. Applicants must complete the above form in so far as applicable and draw any plans on the inner sheet of this form.
2. The form must be in duplicate.
3. No work must normally be commenced till the formal approval of the Council is received.
4. In the case of new drainage, this must be inspected by the representative of the Town Council before the drains are covered and 24 hours notice given that such inspection is required.
5. The plan must shew relation of existing buildings and boundaries to new work and the dimensions of the various parts of the building.
6. Sections must shew heights of all parts.
7. Size of all windows must be made clear.

Approved by Council. <b>TOWN COUNCIL OFFICE</b> <i>STANLEY 8/8/55</i>	Drains inspected.	Work Completed.
---	-------------------	-----------------

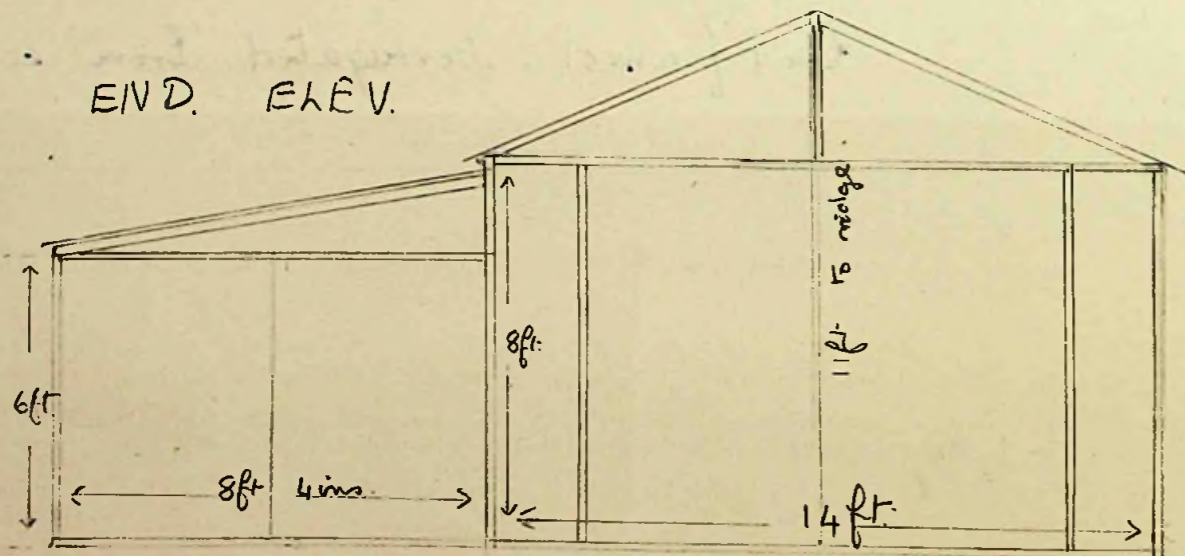
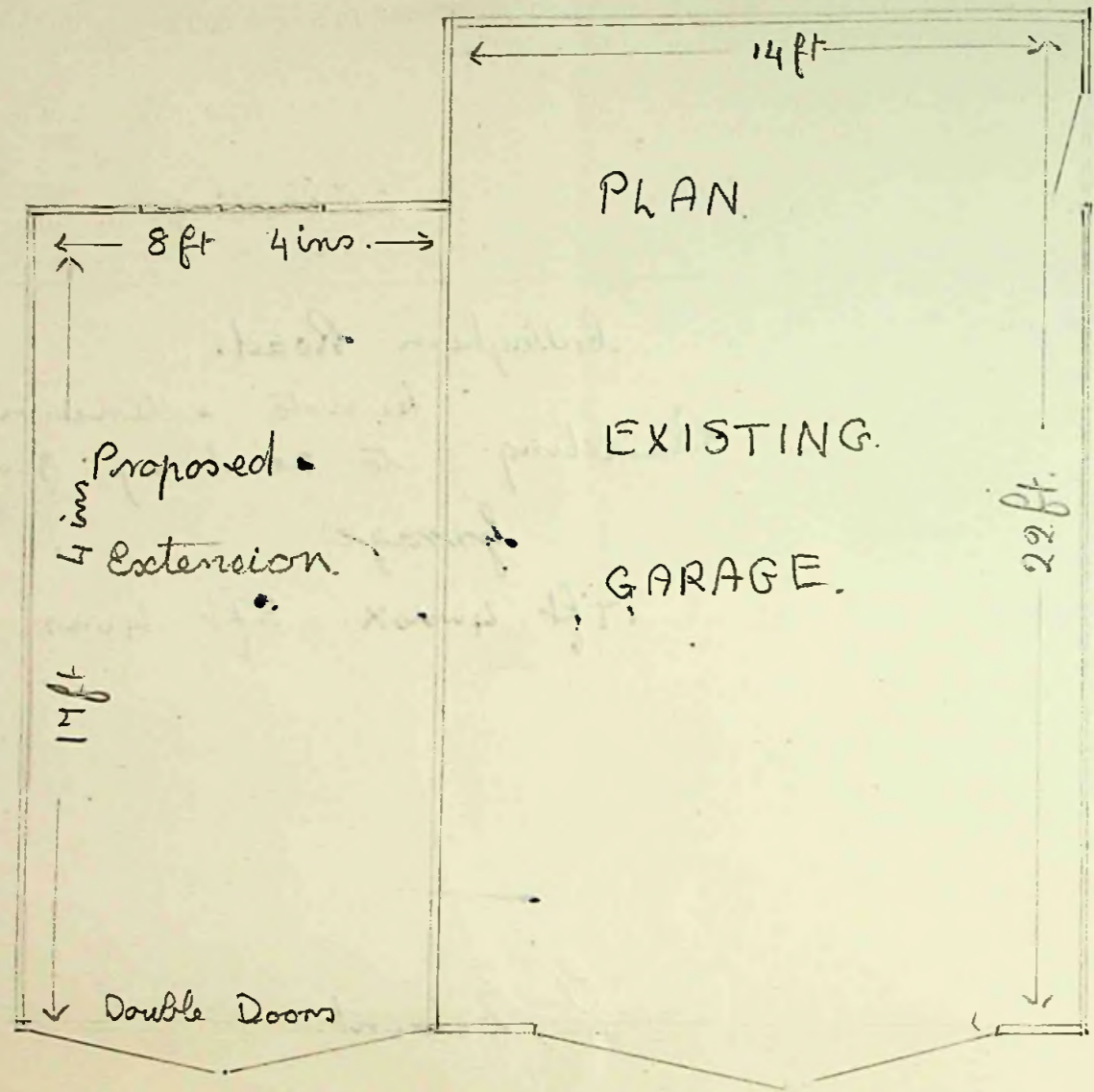

Ground leased by J. Gardner

+

Ground leased by L. R. Skilling

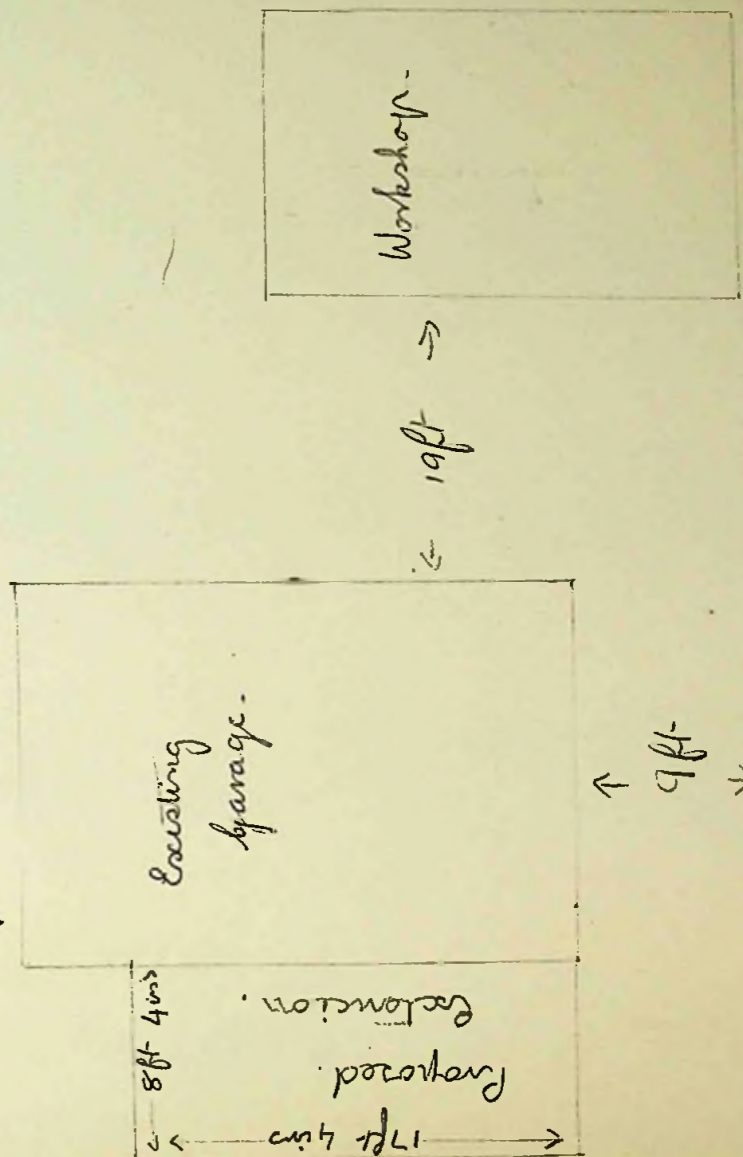

CALLAGHAN ROAD

Ground leased by W. Stevens

Garden

Run

To The Town Clerk,  
Stanley.

I hereby make formal application to The Town Council for permission to execute the works set out hereon and in accordance with the details stated.

I understand that the work must be completed within 12 months of this date or otherwise fresh application must be made.

*D.P. Hills*  
~~Landlord~~, Owner, Builder ~~Agent~~.

1. Postal address of site of work.	<i>H. Dewey St.</i>
2. Nature of work.	<i>Greenhouse</i>
3. Purpose for which work is eventually to be used.	
4. Main dimensions inside.	<i>5' 6" x 6' 6"</i>
5. Means of disposal of drainage, if any.	
6. Construction of :— (a) Floors (1) Ground (2) Upper  (b) Walls  (c) Roof	
7. Source of Water Supply.	

NOTES.

1. Applicants must complete the above form in so far as applicable and draw any plans on the inner sheet of this form.
2. The form must be in duplicate.
3. No work must normally be commenced till the formal approval of the Council is received.
4. In the case of new drainage, this must be inspected by the representative of the Town Council before the drains are covered and 24 hours notice given that such inspection is required.
5. The plan must shew relation of existing buildings and boundaries to new work and the dimensions of the various parts of the building.
6. Sections must shew heights of all parts.
7. Size of all windows must be made clear.

Approved by Council. <b>TOWN COUNCIL OFFICE</b> <b>STANLEY</b> <i>8/8/55</i>	Drains inspected.	Work Completed.
--	-------------------	-----------------

PIONEER ROW

PROPOSED GREENHOUSE ON PROPERTY OWNED + OCCUPIED BY W.P. HILLS  
SCALE 1/4" = 1 FT. LAND NOT TO SCALE

EXIST. WISSON HUT

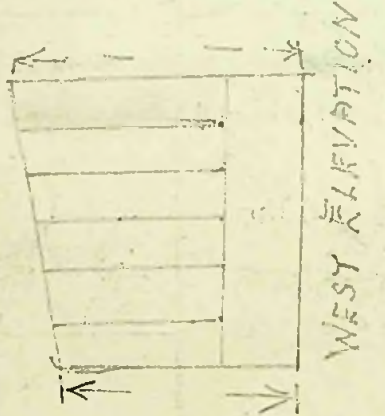
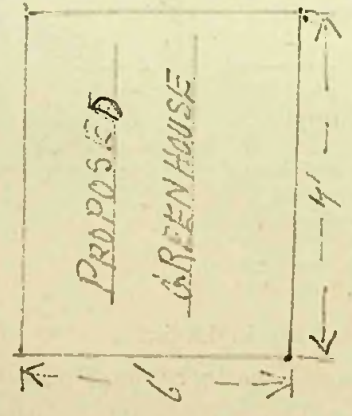

EXIST. PEATSHED ETC.

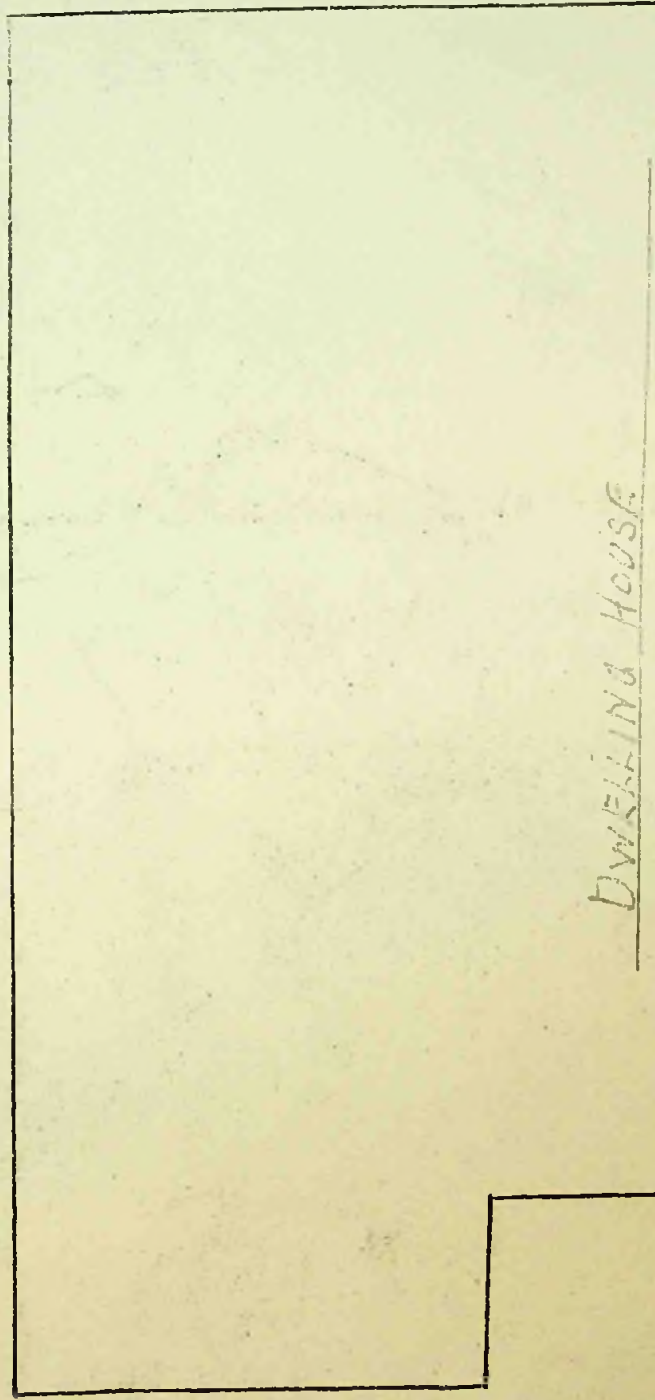
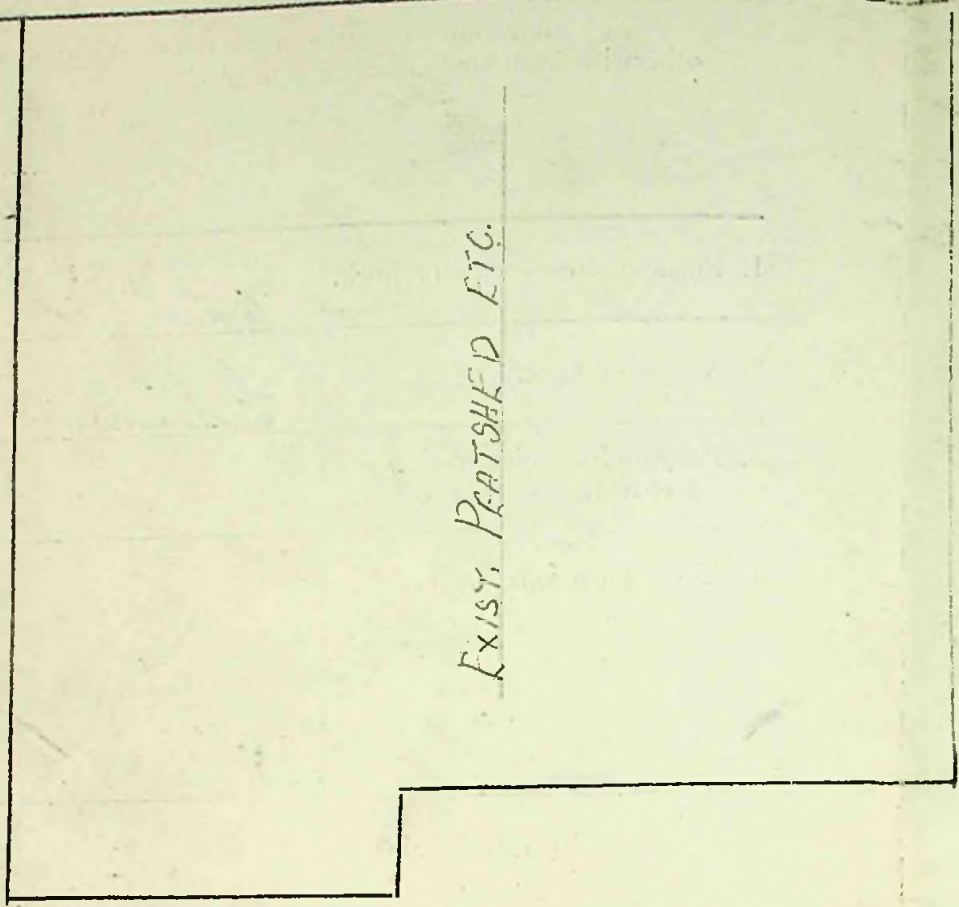

DRURY ST.

PROPERTY OWNED BY MRS. M. MORRISON

PROPERTY OWNED BY MRS. T. HALLIDAY

To The Town Clerk,  
Stanley.

I hereby make formal application to The Town Council for permission to execute the works set out hereon and in accordance with the details stated.

I understand that the work must be completed within 12 months of this date or otherwise fresh application must be made.

*W. P. Hills*  
~~Landlord, Owner, Builder or Agent.~~

1. Postal address of site of work.	<i>1 St. Mary's Walk</i>
2. Nature of work.	<i>Leant's addition to dwelling house</i>
3. Purpose for which work is eventually to be used.	<i>Lavatory &amp; Bathroom</i>
4. Main dimensions inside.	<i>9' x 5' x Height 8'</i>
5. Means of disposal of drainage, if any.	<i>Earthenware pipes connecting to main sewer</i>
6. Construction of :— (a) Floors (1) Ground (2) Upper (b) Walls (c) Roof	<i>Floors 2" x 4" To G. Flooring 3/4" Framing 2" x 4" 3/4" Boarding felt &amp; Galvan " " Corrugated Iron</i>
7. Source of Water Supply.	

NOTES.

1. Applicants must complete the above form in so far as applicable and draw any plans on the inner sheet of this form.
2. The form must be in duplicate.
3. No work must normally be commenced till the formal approval of the Council is received.
4. In the case of new drainage, this must be inspected by the representative of the Town Council before the drains are covered and 24 hours notice given that such inspection is required.
5. The plan must shew relation of existing buildings and boundaries to new work and the dimensions of the various parts of the building.
6. Sections must shew heights of all parts.
7. Size of all windows must be made clear.

Approved by Council. <b>TOWN COUNCIL OFFICE</b> <b>STANLEY</b> <i>8/8/55</i>	Drains inspected.	Work Completed.
--	-------------------	-----------------



ST. MARY'S WALK

K.E.M. HOSPITAL

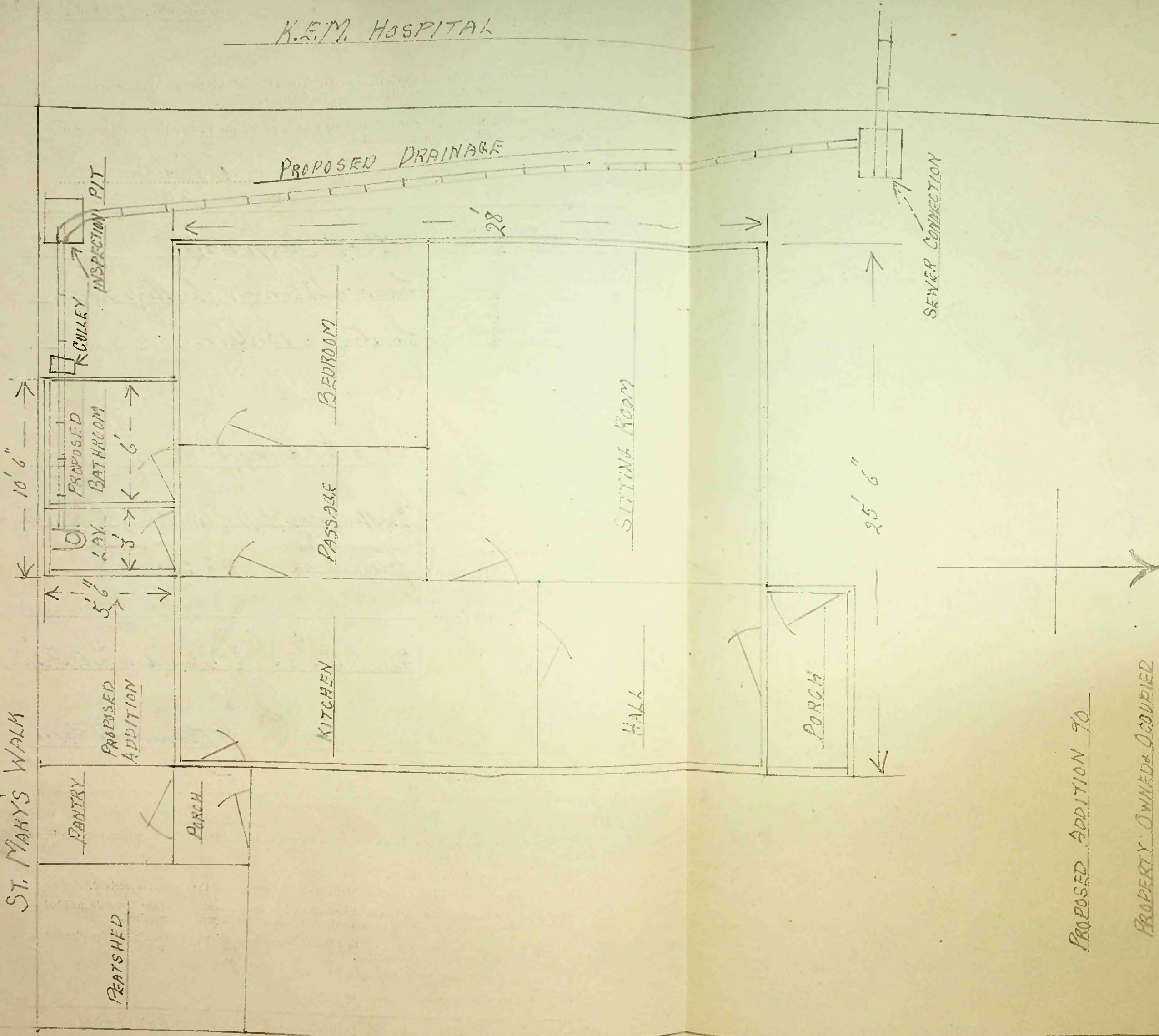

REFRESHED

PANTRY

PORCH

PROPOSED ADDITION

KITCHEN

HALL

PORCH

PASSAGE

BEDROOM

SITTING ROOM

PROPOSED BATHROOM

PROPOSED DRAINAGE

SEWER CONNECTION

CULLY INSPECTION PIT

PROPOSED ADDITION TO

PROPERTY OWNED & OCCUPIED

BY MRS. J. LYSE.

SCALE 1/4" = 1 FOOT.

LAND NOT TO SCALE.

PROPERTY OWNED BY MRS. D. S. McASKILL

GOVT. PRINTING OFFICE

To The Town Clerk,  
Stanley.

I hereby make formal application to The Town Council for permission to execute the works set out hereon and in accordance with the details stated.

I understand that the work must be completed within 12 months of this date or otherwise fresh application must be made.

Keith G Betts  
Landlord, Owner, Builder or Agent.

1. Postal address of site of work.	34 DAVIS STREET
2. Nature of work.	ADDITION
3. Purpose for which work is eventually to be used.	BATHROOM & LAVATORY
4. Main dimensions inside.	5' 2" x 9' 2"
5. Means of disposal of drainage, if any.	TOWN SEWERAGE
6. Construction of :—	4" x 2" & 6" x 1" T & G
(a) Floors (1) Ground	TIMBER
(2) Upper	4" x 2"
(b) Walls	TIMBER & FLAT IRON
(c) Roof	CORROGATED IRON
7. Source of Water Supply.	MAINS

NOTES.

1. Applicants must complete the above form in so far as applicable and draw any plans on the inner sheet of this form.
2. The form must be in duplicate.
3. No work must normally be commenced till the formal approval of the Council is received.
4. In the case of new drainage, this must be inspected by the representative of the Town Council before the drains are covered and 24 hours notice given that such inspection is required.
5. The plan must shew relation of existing buildings and boundaries to new work and the dimensions of the various parts of the building.
6. Sections must shew heights of all parts.
7. Size of all windows must be made clear.

Approved by Council. <b>TOWN COUNCIL OFFICE</b> 9/1/55 <b>STANLEY</b>	Drains inspected.	Work Completed.
---	-------------------	-----------------

CALLAGAN ROAD

PROPOSED ADDITIONS  
 TO PROPERTY OWNED & OCCUPIED  
 BY K.C. BETTS  
 SCALE 1/4" = 1' feet.  
 LAND NOT TO SCALE

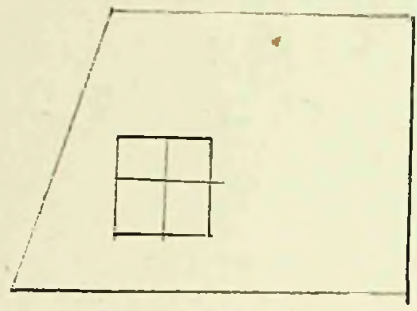

WEST VEIN OF PRO EXTENSION

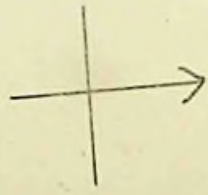

PROPERTY OF LATE JOHN SKILING

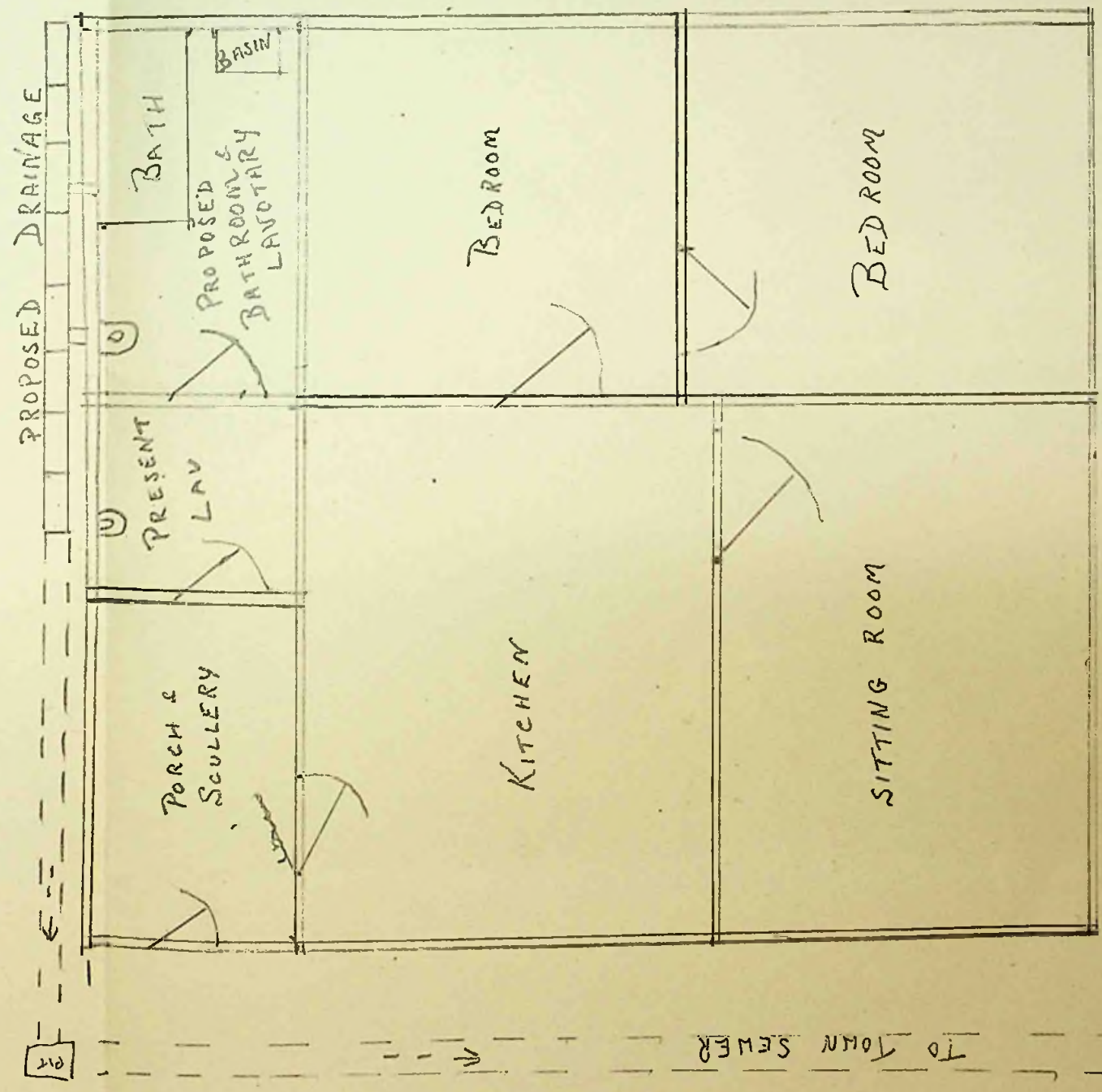

PROPERTY OF M.C. LEOD.

DAVIS STREET

To The Town Clerk,  
Stanley.

I hereby make formal application to The Town Council for permission to execute the works set out hereon and in accordance with the details stated.

I understand that the work must be completed within 12 months of this date or otherwise fresh application must be made.

THE FALKLAND ISLANDS CO. LTD.

*A. G. Danton*

Landlord, Owner, Builder or Agent.

1. Postal address of site of work.	ROSS ROAD EAST
2. Nature of work.	CONSTRUCTION OF NEW WAREHOUSE
3. Purpose for which work is eventually to be used.	WAREHOUSE
4. Main dimensions inside.	105' x 40'
5. Means of disposal of drainage, if any.	-
6. Construction of :—	
(a) Floors (1) Ground	CONCRETE
(2) Upper	
(b) Walls	CORRUGATED IRON
(c) Roof	ALUMINIUM
7. Source of Water Supply.	-

NOTES.

1. Applicants must complete the above form in so far as applicable and draw any plans on the inner sheet of this form.
2. The form must be in duplicate.
3. No work must normally be commenced till the formal approval of the Council is received.
4. In the case of new drainage, this must be inspected by the representative of the Town Council before the drains are covered and 24 hours notice given that such inspection is required.
5. The plan must shew relation of existing buildings and boundaries to new work and the dimensions of the various parts of the building.
6. Sections must shew heights of all parts.
7. Size of all windows must be made clear.

Approved by Council.

**TOWN COUNCIL OFFICE**

5/1/53  
STANLEY

Drains inspected.

Work Completed.

8.

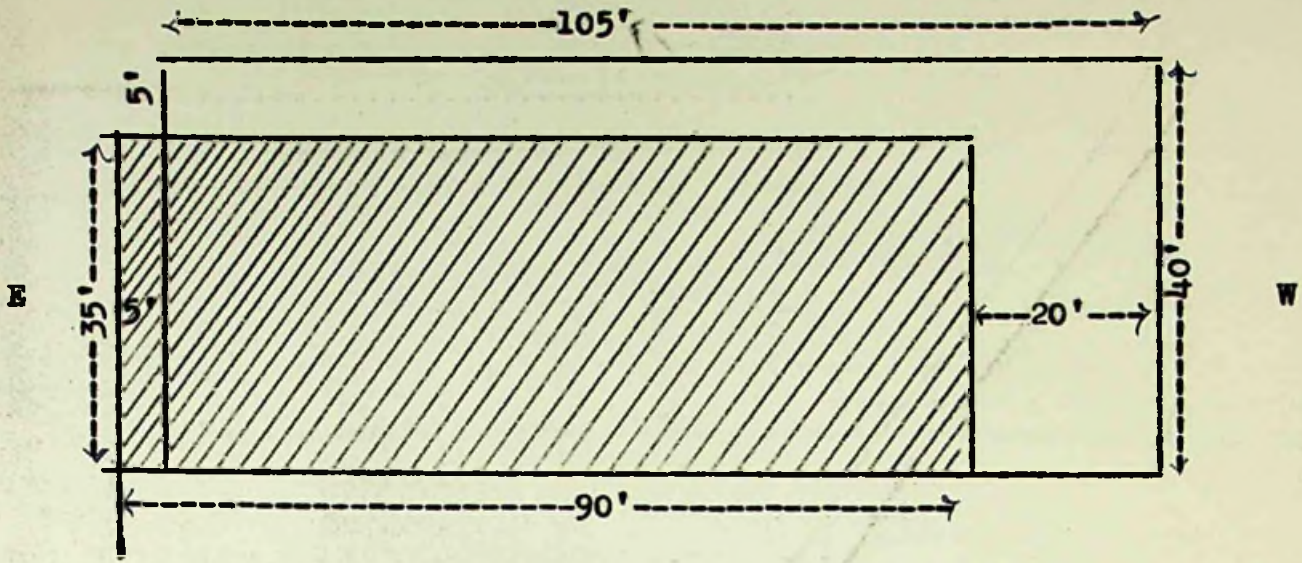

PLAN  
(Old Shed to be demolished - hatched).

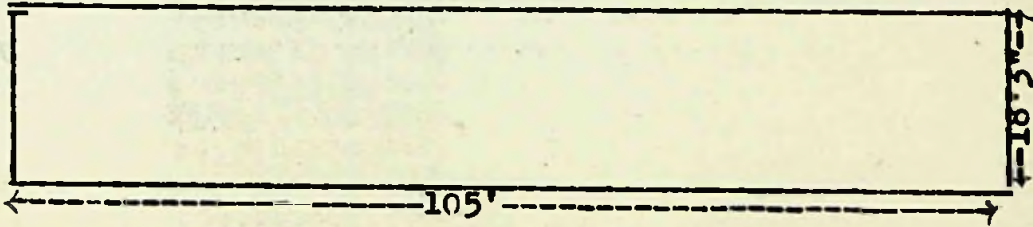

SIDE ELEVATION.

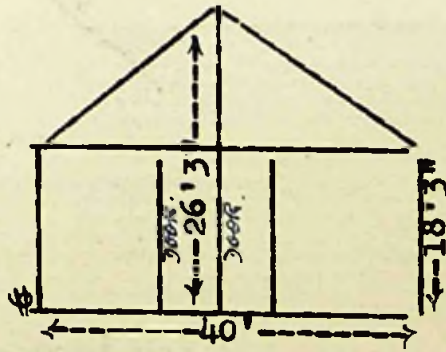

FRONT ELEVATION.

To The Town Clerk,  
Stanley.

I hereby make formal application to The Town Council for permission to execute the works set out hereon and in accordance with the details stated.

I understand that the work must be completed within 12 months of this date or otherwise fresh application must be made.

The Falkland Islands Co., Ltd.  
*A. G. Darby*  
Manager.  
*Landlord, Owner, Builder or Agent.*

1. Postal address of site of work.	<i>F.I.Co's Woodworking Department.</i>
2. Nature of work.	<i>Erection of 2 Garages.</i>
3. Purpose for which work is eventually to be used.	<i>Housing W.W. Dept. Transport.</i>
4. Main dimensions inside.	<i>23'-4" x 28'-0"</i>
5. Means of disposal of drainage, if any.	<i>None.</i>
6. Construction of :—	<i>concrete</i>
(a) Floors (1) Ground	<i>None</i>
(2) Upper	<i>2"x4" framing, felt and corrugated iron.</i>
(b) Walls	
(c) Roof	<i>Timber framed roof trusses, Purlins, felt and Cor. iron</i>
7. Source of Water Supply.	<i>None.</i>

NOTES.

1. Applicants must complete the above form in so far as applicable and draw any plans on the inner sheet of this form.
2. The form must be in duplicate.
3. No work must normally be commenced till the formal approval of the Council is received.
4. In the case of new drainage, this must be inspected by the representative of the Town Council before the drains are covered and 24 hours notice given that such inspection is required.
5. The plan must shew relation of existing buildings and boundaries to new work and the dimensions of the various parts of the building.
6. Sections must shew heights of all parts.
7. Size of all windows must be made clear.

Approved by Council. <b>TOWN COUNCIL OFFICE</b> <i>5/9/55</i> <b>STANLEY</b>	Drains inspected.	Work Completed.
--	-------------------	-----------------

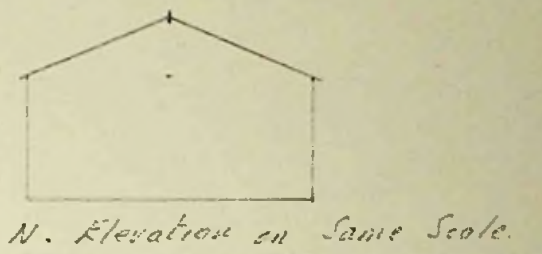
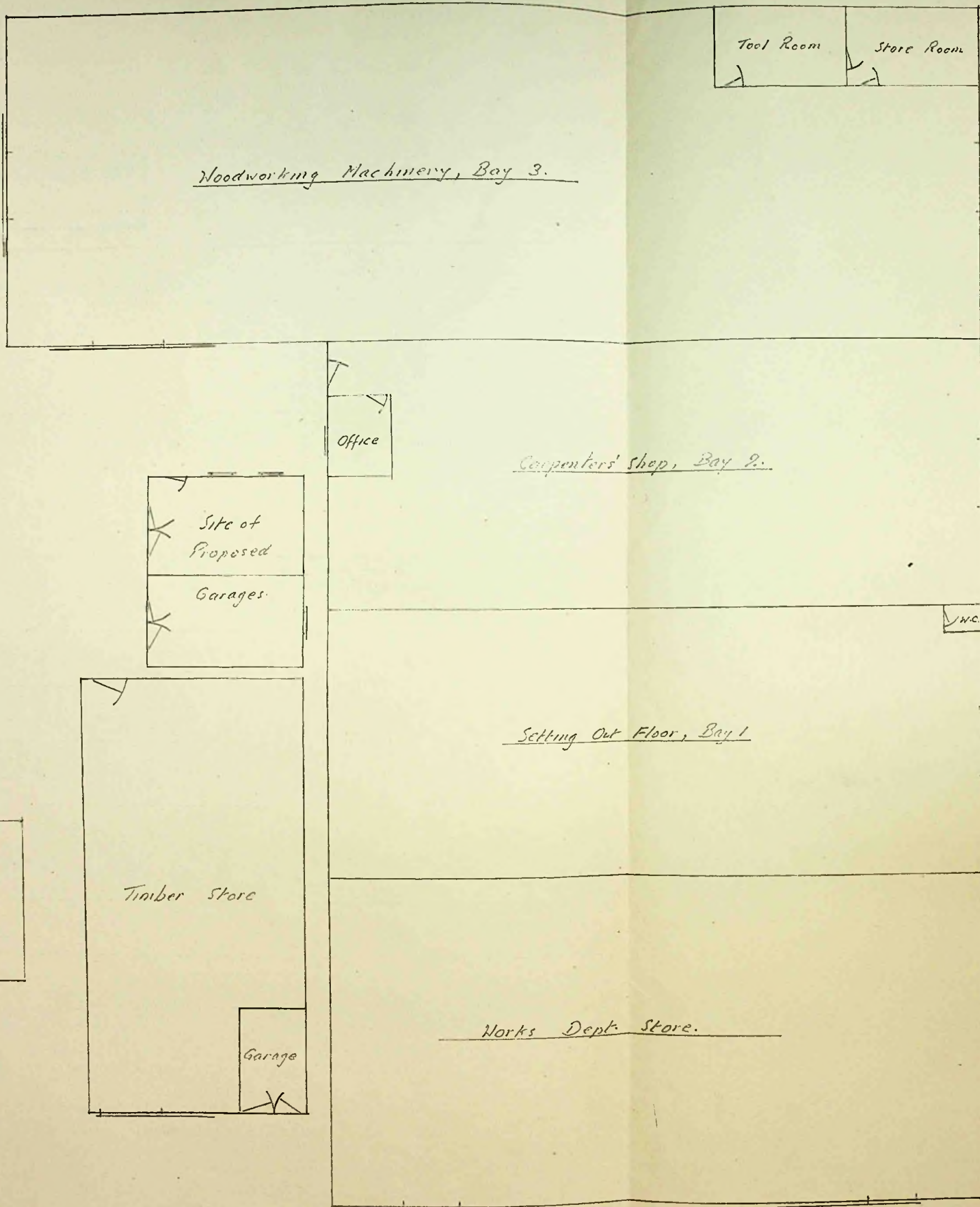

Plan showing position of proposed garages at the F. I. Co's Woodworking Dept.

Scale 1/16" = 1 foot

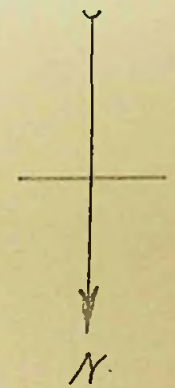

To The Town Clerk,  
Stanley.

I hereby make formal application to The Town Council for permission to execute the works set out hereon and in accordance with the details stated.

I understand that the work must be completed within 12 months of this date or otherwise fresh application must be made.

*M. Lehen*  
.....  
Landlord, Owner, Builder or Agent.

1. Postal address of site of work.	5 JOHN ST.
2. Nature of work.	HEN HOUSE
3. Purpose for which work is eventually to be used.	HOUSING OF HENS.
4. Main dimensions inside.	
5. Means of disposal of drainage, if any.	
6. Construction of :—	
(a) Floors (1) Ground	WOODEN.
(2) Upper	
(b) Walls	WOODEN
(c) Roof	IRON
7. Source of Water Supply.	

NOTES.

1. Applicants must complete the above form in so far as applicable and draw any plans on the inner sheet of this form.
2. The form must be in duplicate.
3. No work must normally be commenced till the formal approval of the Council is received.
4. In the case of new drainage, this must be inspected by the representative of the Town Council before the drains are covered and 24 hours notice given that such inspection is required.
5. The plan must shew relation of existing buildings and boundaries to new work and the dimensions of the various parts of the building.
6. Sections must shew heights of all parts.
7. Size of all windows must be made clear.

Approved by Council. TOWN COUNCIL OFFICE 3/10/55	Drains inspected.	Work Completed.
--	-------------------	-----------------



FRONT VIEW.

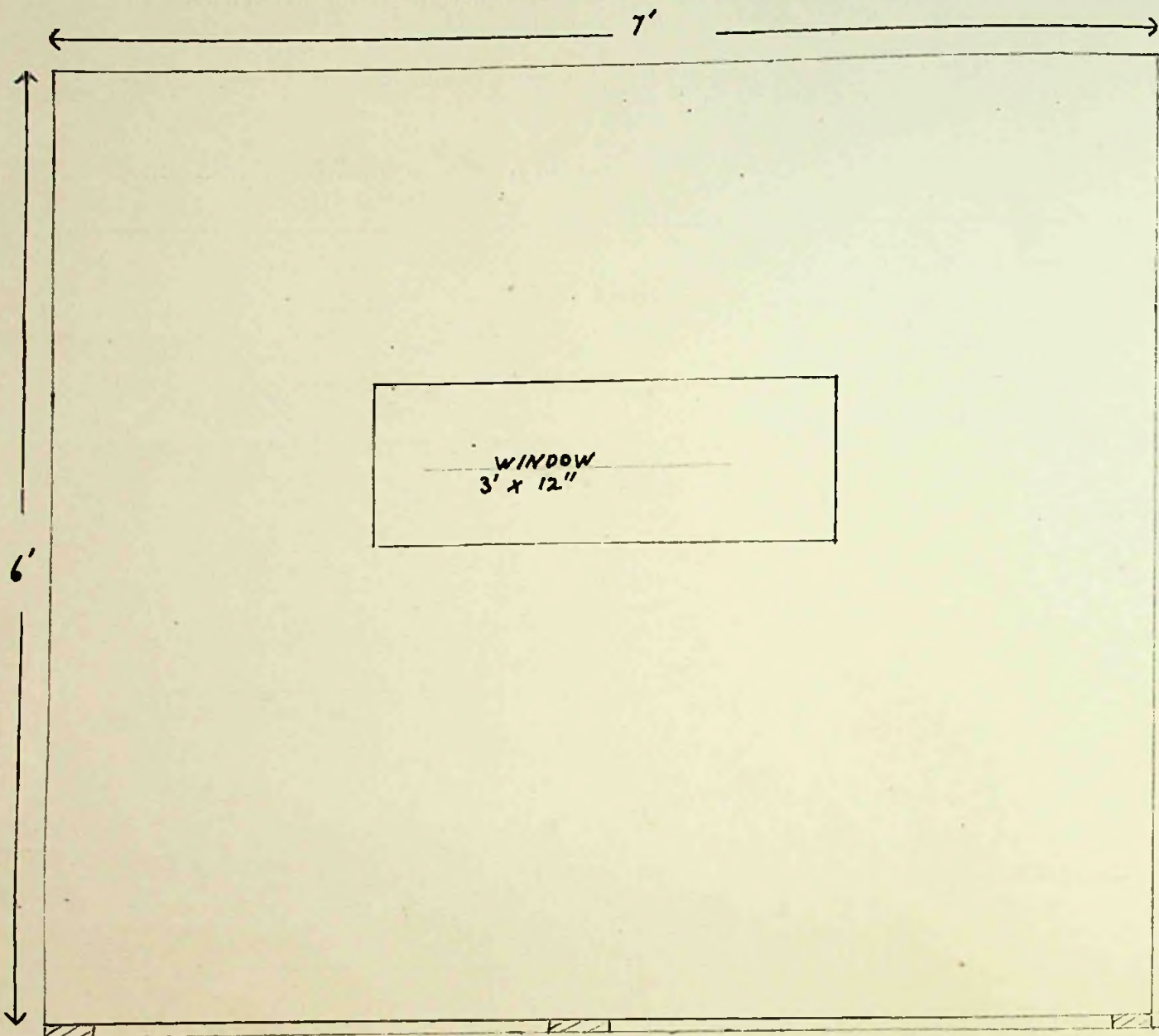

END VIEW.

Scale: 1" : 1'

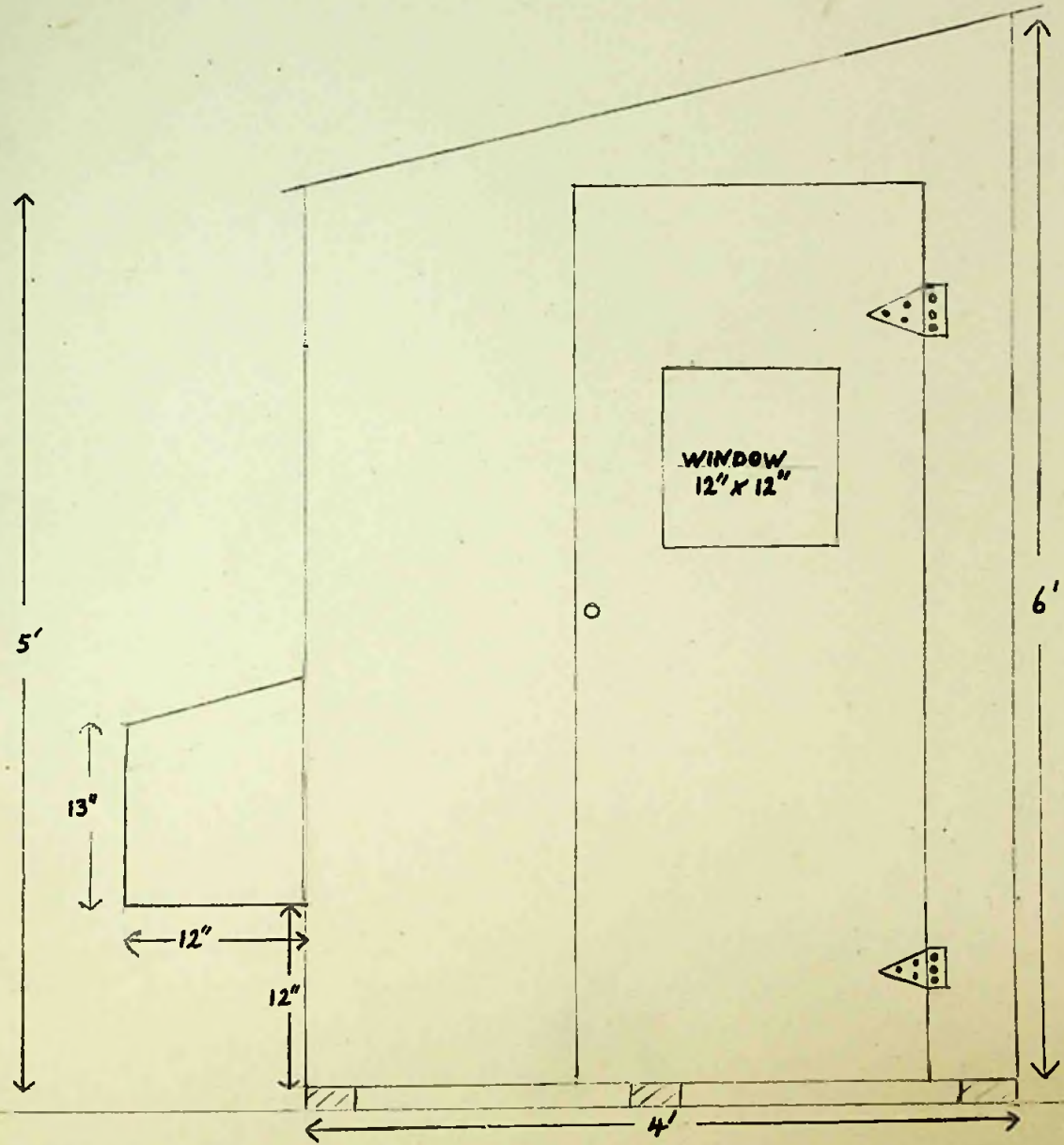

To The Town Clerk,  
Stanley.

I hereby make formal application to The Town Council for permission to execute the works set out hereon and in accordance with the details stated.

I understand that the work must be completed within 12 months of this date or otherwise fresh application must be made.

*F. S. Dixon*

Landlord, Owner, Builder or Agent.

1. Postal address of site of work.	<i>9, James Street, Stanley.</i>
2. Nature of work.	<i>Erection of Porch.</i>
3. Purpose for which work is eventually to be used.	<i>Usual purposes.</i>
4. Main dimensions inside.	<i>8'-0" x 12'-0"</i>
5. Means of disposal of drainage, if any.	<i>None.</i>
6. Construction of :- (a) Floors (1) Ground	<i>Concrete.</i>
(2) Upper	<i>2" x 3" framing Sash material, Glass and Flat Iron on 1/2" Boarding</i>
(b) Walls	<i>Sash Material, Glass and Flat Iron.</i>
(c) Roof	<i>on 2" x 4" Rafters.</i>
7. Source of Water Supply.	<i>None</i>

NOTES.

1. Applicants must complete the above form in so far as applicable and draw any plans on the inner sheet of this form.
2. The form must be in duplicate.
3. No work must normally be commenced till the formal approval of the Council is received.
4. In the case of new drainage, this must be inspected by the representative of the Town Council before the drains are covered and 24 hours notice given that such inspection is required.
5. The plan must shew relation of existing buildings and boundaries to new work and the dimensions of the various parts of the building.
6. Sections must shew heights of all parts.
7. Size of all windows must be made clear.

Approved by Council. *2/7/55*

*Arthur W. Biggs*

Drains inspected.

Work Completed.

Jones Street

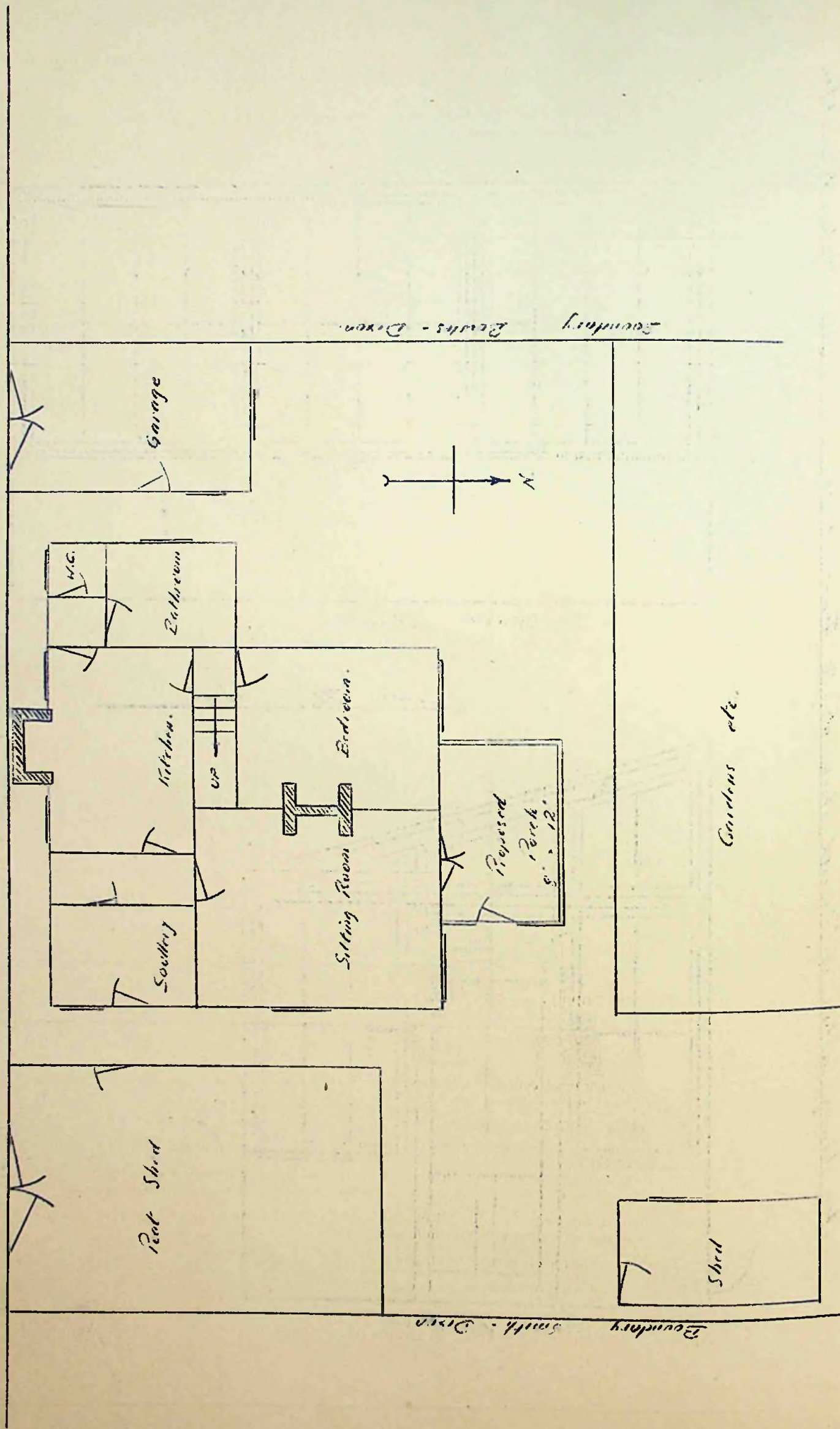

Plan showing position of proposed porch at S. Jones Street. Scale 1/8" = 1 foot

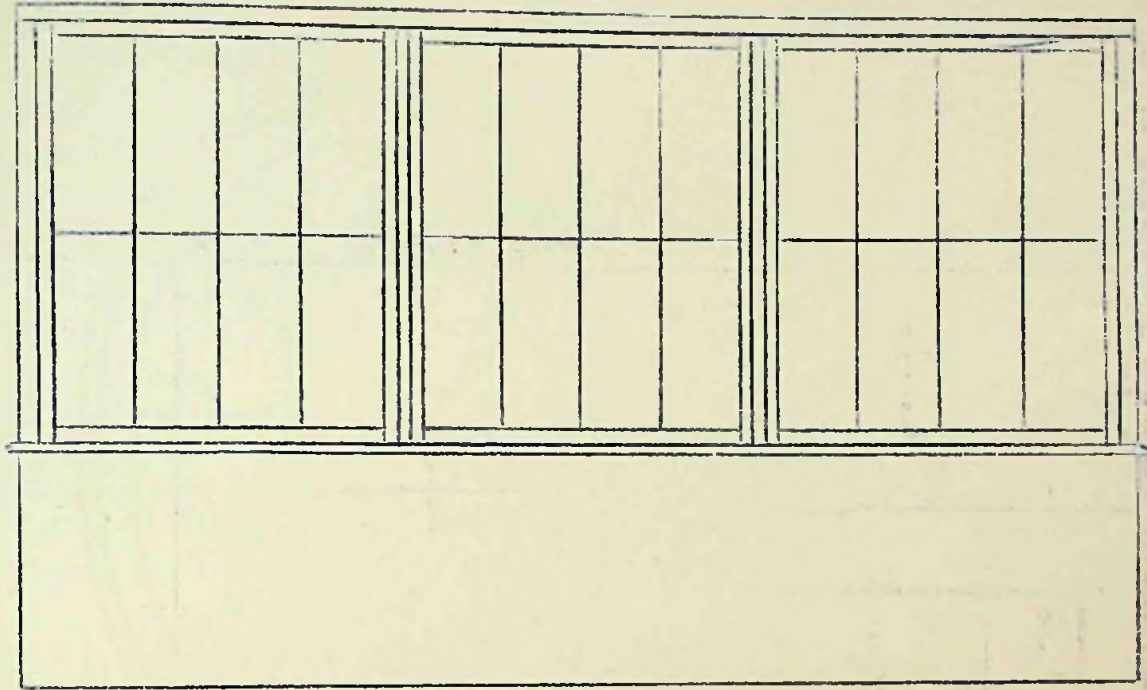

North Elevation.

Scale 1/4" = 1 foot

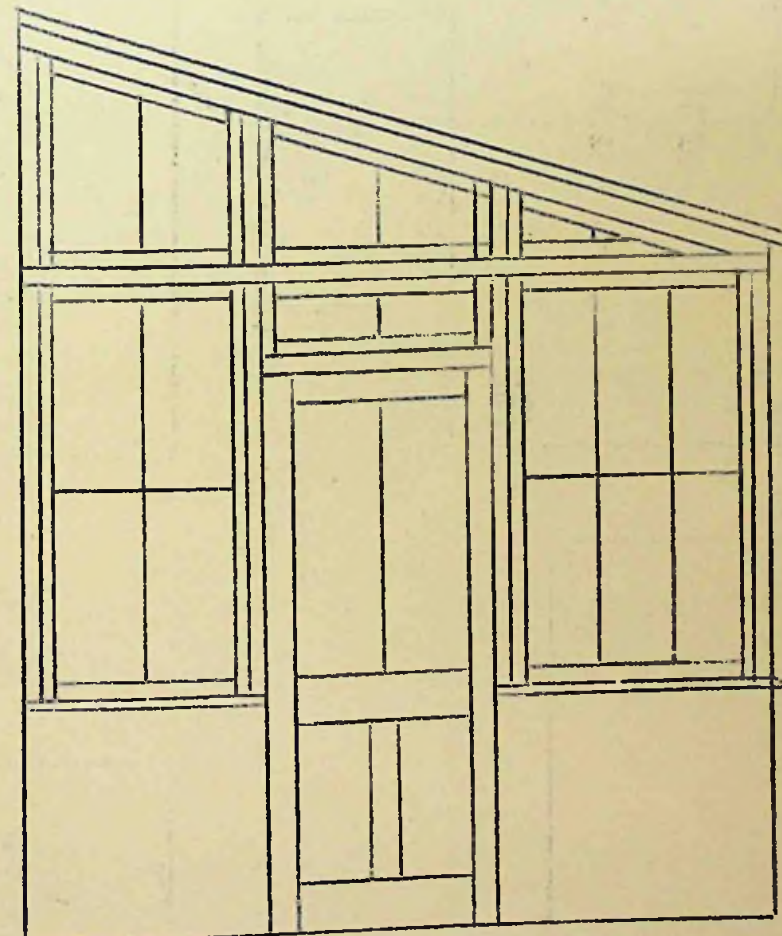

East Elevation

To The Town Clerk,  
Stanley.

I hereby make formal application to The Town Council for permission to execute the works set out hereon and in accordance with the details stated.

I understand that the work must be completed within 12 months of this date or otherwise fresh application must be made.

*D. J. Hollis*  
.....  
Landlord, Owner, Builder or Agent.

1. Postal address of site of work.	<i>20 Drury Street Stanley.</i>
2. Nature of work.	<i>Erection of garage.</i>
3. Purpose for which work is eventually to be used.	<i>Housing of Motor Vehicle.</i>
4. Main dimensions inside.	<i>10' x 16'</i>
5. Means of disposal of drainage, if any.	<i>—</i>
6. Construction of :— (a) Floors   (1) Ground	<i>Concrete, Inspection Pit fitted</i>
(2) Upper	<i>—</i>
(b) Walls	<i>2" x 3" Framing. Felt base. Alloy</i>
(c) Roof	<i>2" x 3" Rafters - Purlins.</i>
7. Source of Water Supply.	<i>Felt. base. Alloy 2 sheets base. Paper.</i>

NOTES.

1. Applicants must complete the above form in so far as applicable and draw any plans on the inner sheet of this form.
2. The form must be in duplicate.
3. No work must normally be commenced till the formal approval of the Council is received.
4. In the case of new drainage, this must be inspected by the representative of the Town Council before the drains are covered and 24 hours notice given that such inspection is required.
5. The plan must shew relation of existing buildings and boundaries to new work and the dimensions of the various parts of the building.
6. Sections must shew heights of all parts.
7. Size of all windows must be made clear.

Approved by Council. <b>TOWN COUNCIL OFFICE</b> <b>STANLEY</b>	Drains inspected.	Work Completed.
--	-------------------	-----------------

JOHN STREET

SIDEWALK.

PROPOSED GARAGE.

SHED.

PROPERTY OF  
A. HALL.

PROPERTY OF  
J. SOLLIS.

PROPERTY OF  
G. YONGE

N.

20, DRURY STREET.

DRURY STREET.

SCALE :- 1/16" : 1 FOOT.

PLAN SHOWING POSITION OF PROPOSED GARAGE AT 20, DRURY STREET.

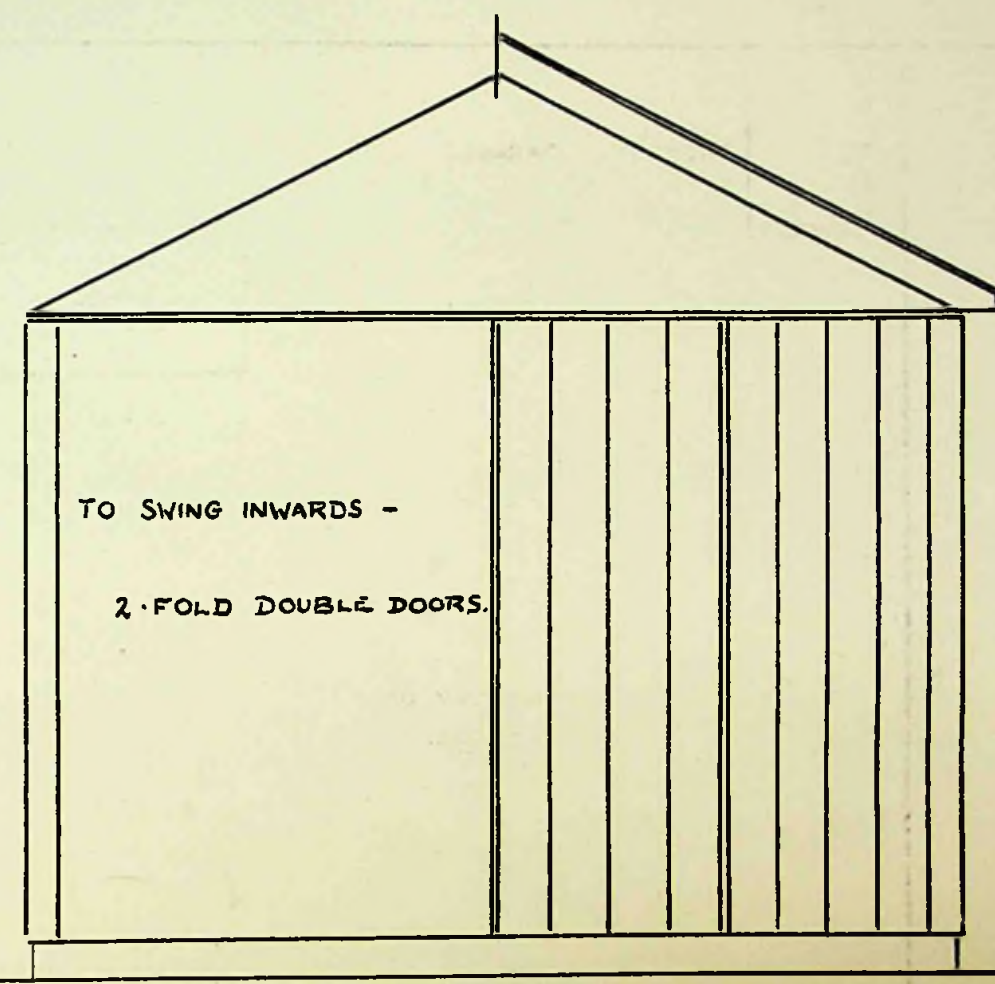

NORTH ELEVATION.

SCALE :- 1/2" : 1 FOOT.

GARAGE TO BE LIGHTED BY OVERHEAD PERSPEX SHEETS.

To The Town Clerk,  
Stanley.

I hereby make formal application to The Town Council for permission to execute the works set out hereon and in accordance with the details stated.

I understand that the work must be completed within 12 months of this date or otherwise fresh application must be made.

W. J. COUTTS  
~~Landlord~~, Owner, Builder or Agent.

1. Postal address of site of work.	<b>24 JAMES ST</b>
2. Nature of work.	<b>ALTERATION TO EXISTING BUILDING AND EXTENSION TO EXISTING BUILDING</b>
3. Purpose for which work is eventually to be used.	<b>EXTENSION TO BE USED FOR SCULLERY</b> <b>ALTERATIONS FOR BATH ROOM AND LAVATORY</b>
4. Main dimensions inside.	
5. Means of disposal of drainage, if any.	<b>EXTENSION TO EXISTING DRAINAGE</b>
6. Construction of :—	
(a) Floors    (1) Ground	<b>WOOD</b>
(2) Upper	
(b) Walls	<b>IRON AND WOOD</b>
(c) Roof	<b>IRON AND WOOD</b>
7. Source of Water Supply.	

NOTES.

1. Applicants must complete the above form in so far as applicable and draw any plans on the inner sheet of this form.
2. The form must be in duplicate.
3. No work must normally be commenced till the formal approval of the Council is received.
4. In the case of new drainage, this must be inspected by the representative of the Town Council before the drains are covered and 24 hours notice given that such inspection is required.
5. The plan must shew relation of existing buildings and boundaries to new work and the dimensions of the various parts of the building.
6. Sections must shew heights of all parts.
7. Size of all windows must be made clear.

Approved by Council.	Drains inspected.	Work Completed.
----------------------	-------------------	-----------------

TO BE REMOVED

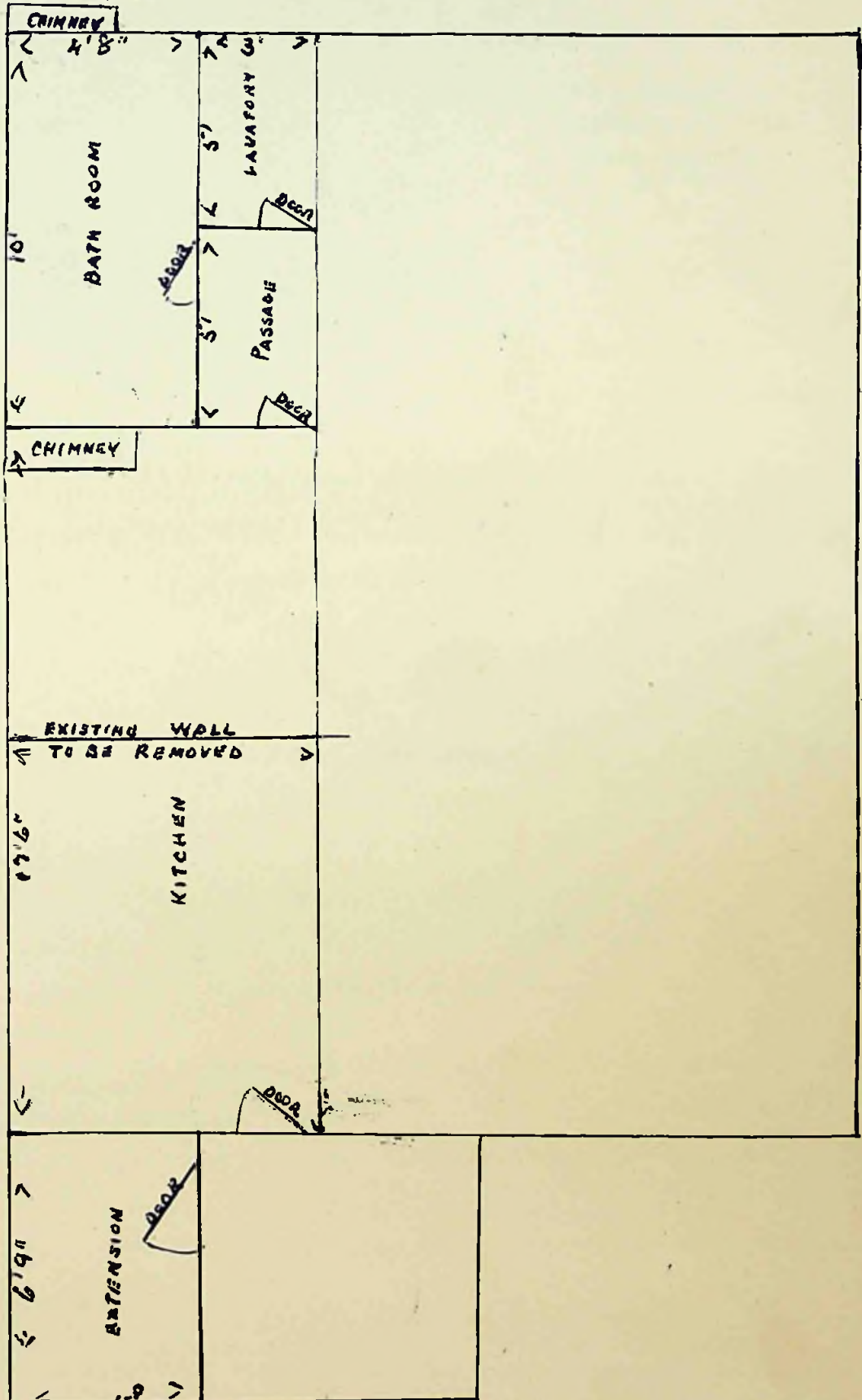

HEIGHT OF WALLS  
6'3" To 7'3"

To The Town Clerk,  
Stanley.

I hereby make formal application to The Town Council for permission to execute the works set out hereon and in accordance with the details stated.

I understand that the work must be completed within 12 months of this date or otherwise fresh application must be made.

*Basil Peirce*

Landlord, Owner, Builder or Agent.

1. Postal address of site of work.	<i>4, Hebe Place.</i>
2. Nature of work.	<i>Erection of Garage.</i>
3. Purpose for which work is eventually to be used.	<i>For housing motor car.</i>
4. Main dimensions inside.	<i>16' x 30'</i>
5. Means of disposal of drainage, if any.	<i>None</i>
6. Construction of:—	<i>Concrete</i>
(a) Floors   (1) Ground	_____
(2) Upper	_____
(b) Walls	<i>2" x 4" Framing covered with Corrugated Iron. Built on 12" High concrete wall.</i>
(c) Roof	<i>2" x 4" Rafters 2" x 3" Purlins Corrugated Iron</i>
7. Source of Water Supply.	_____

**NOTES.**

1. Applicants must complete the above form in so far as applicable and draw any plans on the inner sheet of this form.
2. The form must be in duplicate.
3. No work must normally be commenced till the formal approval of the Council is received.
4. In the case of new drainage, this must be inspected by the representative of the Town Council before the drains are covered and 24 hours notice given that such inspection is required.
5. The plan must shew relation of existing buildings and boundaries to new work and the dimensions of the various parts of the building.
6. Sections must shew heights of all parts.
7. Size of all windows must be made clear.

Approved by Council.	Drains inspected.	Work Completed.
----------------------	-------------------	-----------------



PLAN SHOWING POSITION OF PROPOSED GARAGE  
at 4 Hebe Place - Property of Basil Reive  
Scale 1/8" = 1 foot

Property of Mrs T. Hardy

Boundary - Reive  
Hardy - Reive

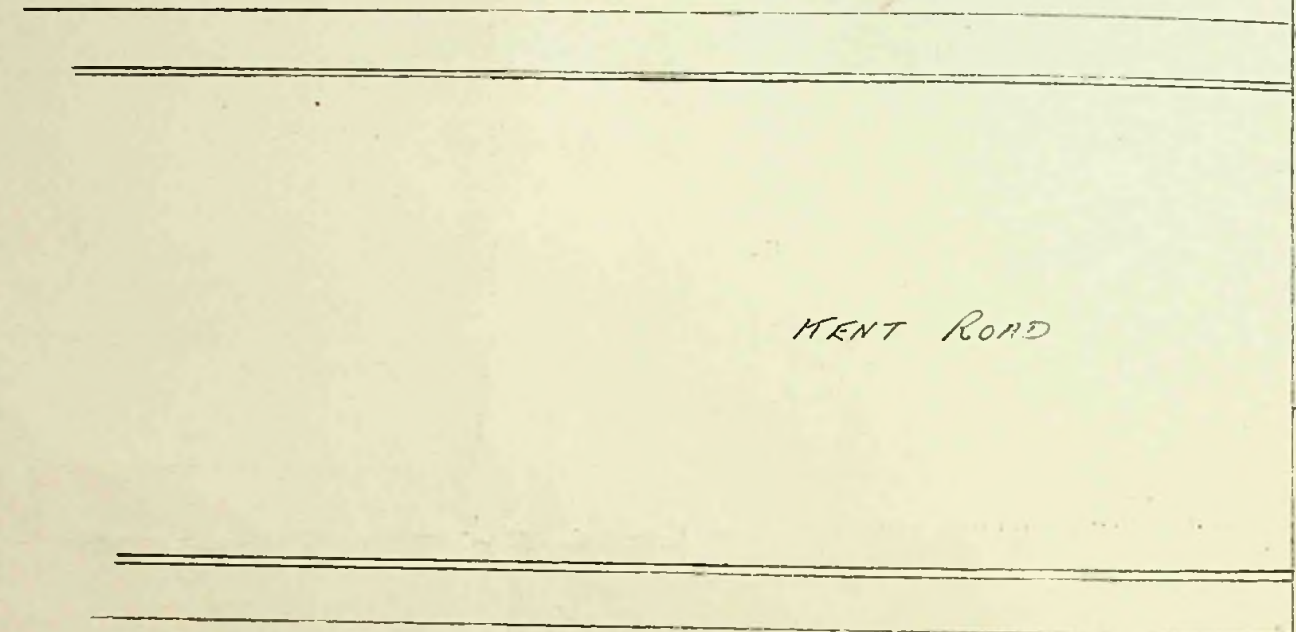

Elevation Scale 1/4" = 1 foot

Property of F. Cheek

Boundary - Reive  
Cheek - Reive

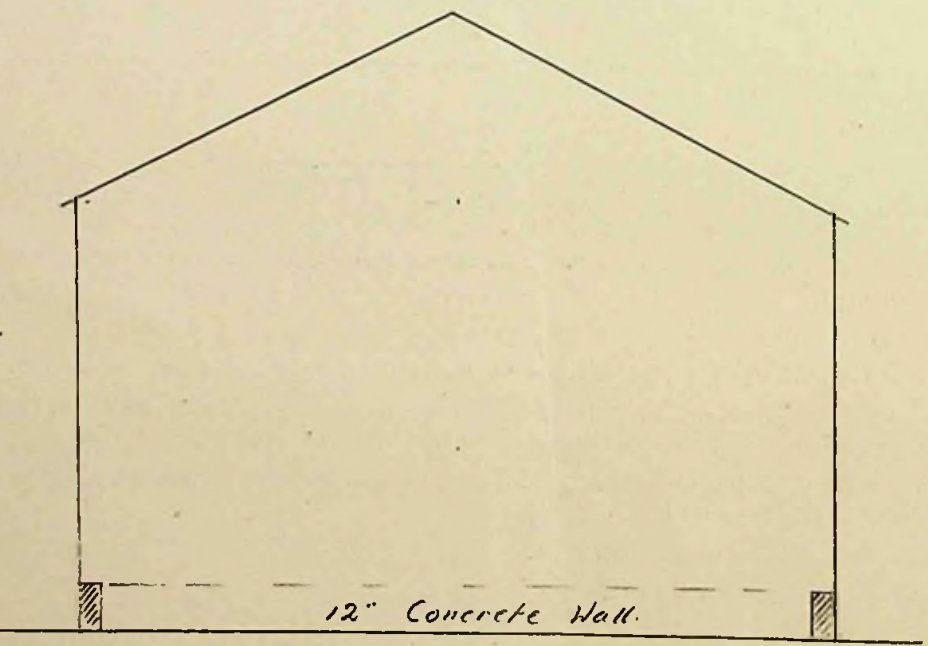

Elevation - North and South

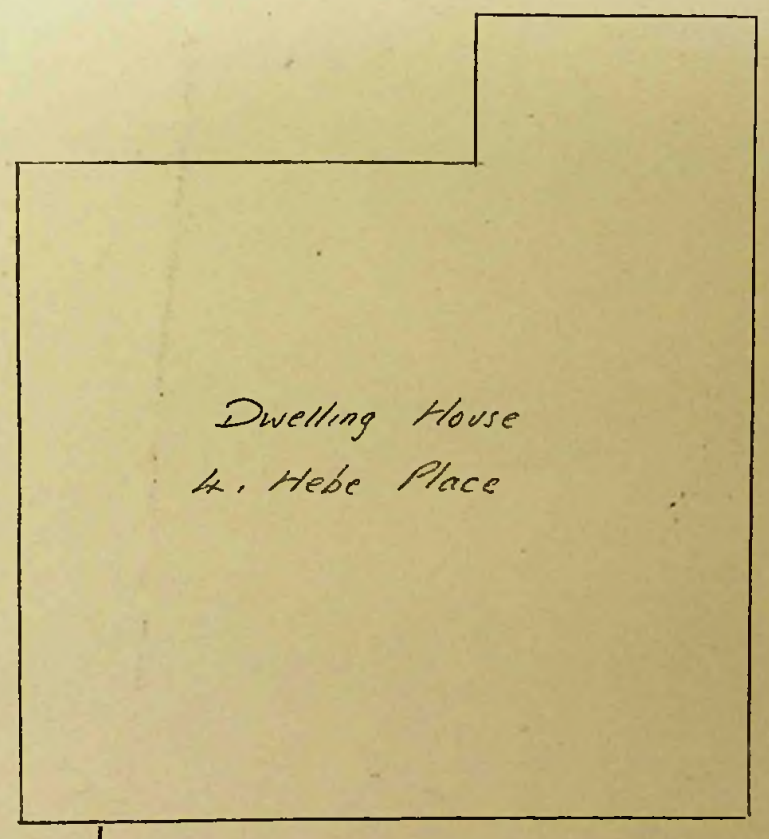
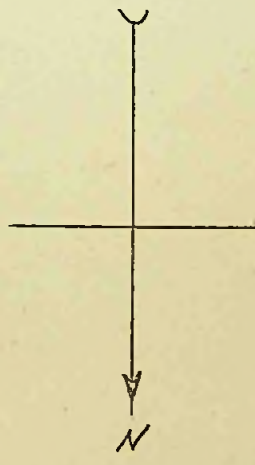
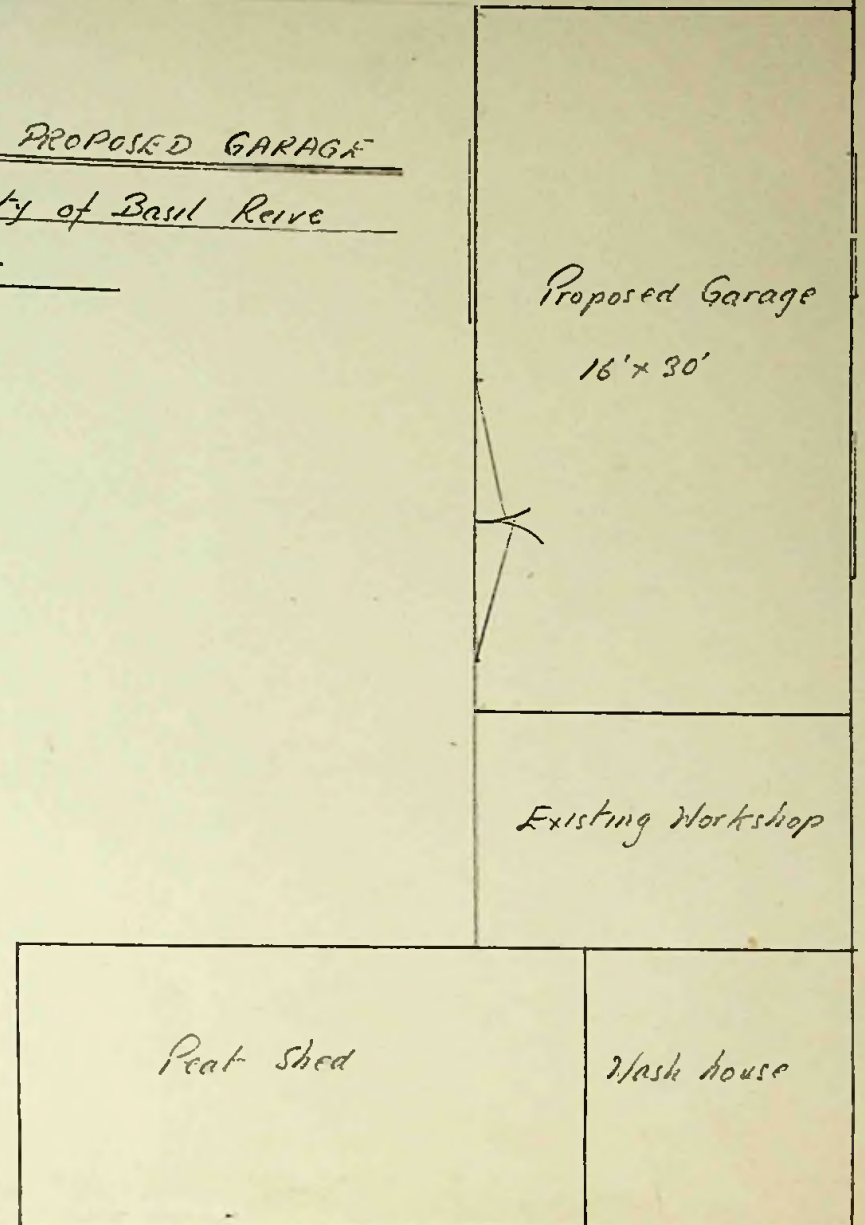

↓  
20' to Hebe Place

Boundary - Reive  
Goodrum - Reive

To The Town Clerk,  
Stanley.

I hereby make formal application to The Town Council for permission to execute the works set out hereon and in accordance with the details stated.

I understand that the work must be completed within 12 months of this date or otherwise fresh application must be made.

*Reubening*

1. Postal address of site of work.	The Tabernacle, Barrack Street, Stanley.
2. Nature of work.	Installation of water-closet.
3. Purpose for which work is eventually to be used.	Lavatory.
4. Main dimensions inside.	4' 8" x 3' 7"
5. Means of disposal of drainage, if any.	By existing drain to Barrack Street sewer.
6. Construction of :—	
(a) Floors (1) Ground	Concrete.
(2) Upper	-----
(b) Walls	Timber & corrugated iron.
(c) Roof	Timber & corrugated iron.
7. Source of Water Supply.	Town mains.

NOTES.

1. Applicants must complete the above form in so far as applicable and draw any plans on the inner sheet of this form.
2. The form must be in duplicate.
3. No work must normally be commenced till the formal approval of the Council is received.
4. In the case of new drainage, this must be inspected by the representative of the Town Council before the drains are covered and 24 hours notice given that such inspection is required.
5. The plan must shew relation of existing buildings and boundaries to new work and the dimensions of the various parts of the building.
6. Sections must shew heights of all parts.
7. Size of all windows must be made clear.

Approved by Council.	Drains inspected.	Work Completed.
----------------------	-------------------	-----------------

Police Cottages Sandans.

TABERNACLE

MAIN-BUILDING

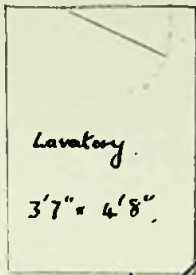

Pit

Existing sewer  
to Barrack Street.

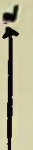
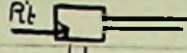

[Not to scale.]

To The Town Clerk,  
Stanley.

I hereby make formal application to The Town Council for permission to execute the works set out hereon and in accordance with the details stated.

I understand that the work must be completed within 12 months of this date or otherwise fresh application must be made.

*W.P. Mills*  
.....  
*Landlord, Owner, Builder or Agent.*

1. Postal address of site of work.	<b>BRANDON RD.</b>
2. Nature of work.	
3. Purpose for which work is eventually to be used.	<b>FLUSH LAY. &amp; DRAIN</b>
4. Main dimensions inside.	<b>4' 10" x 3' 6"</b>
5. Means of disposal of drainage, if any.	
6. Construction of :—	
(a) Floors   (1) Ground	<b>JOISTS 2" x 4" FLOORING 3/4"</b>
(2) Upper	
(b) Walls	<b>FRAMING 2 x 4 WEATHERBOARD</b>
(c) Roof	<b>CORRUGATED IRON</b>
7. Source of Water Supply.	<b>TOWN MAINS</b>

NOTES.

1. Applicants must complete the above form in so far as applicable and draw any plans on the inner sheet of this form.
2. The form must be in duplicate.
3. No work must normally be commenced till the formal approval of the Council is received.
4. In the case of new drainage, this must be inspected by the representative of the Town Council before the drains are covered and 24 hours notice given that such inspection is required.
5. The plan must shew relation of existing buildings and boundaries to new work and the dimensions of the various parts of the building.
6. Sections must shew heights of all parts.
7. Size of all windows must be made clear.

Approved by Council.	Drains inspected.	Work Completed.
----------------------	-------------------	-----------------

DAIRY PADDOCK

PROPERTY OWNED BY G. PAULINI

PROPERTY OWNED BY

V. JOHNSON

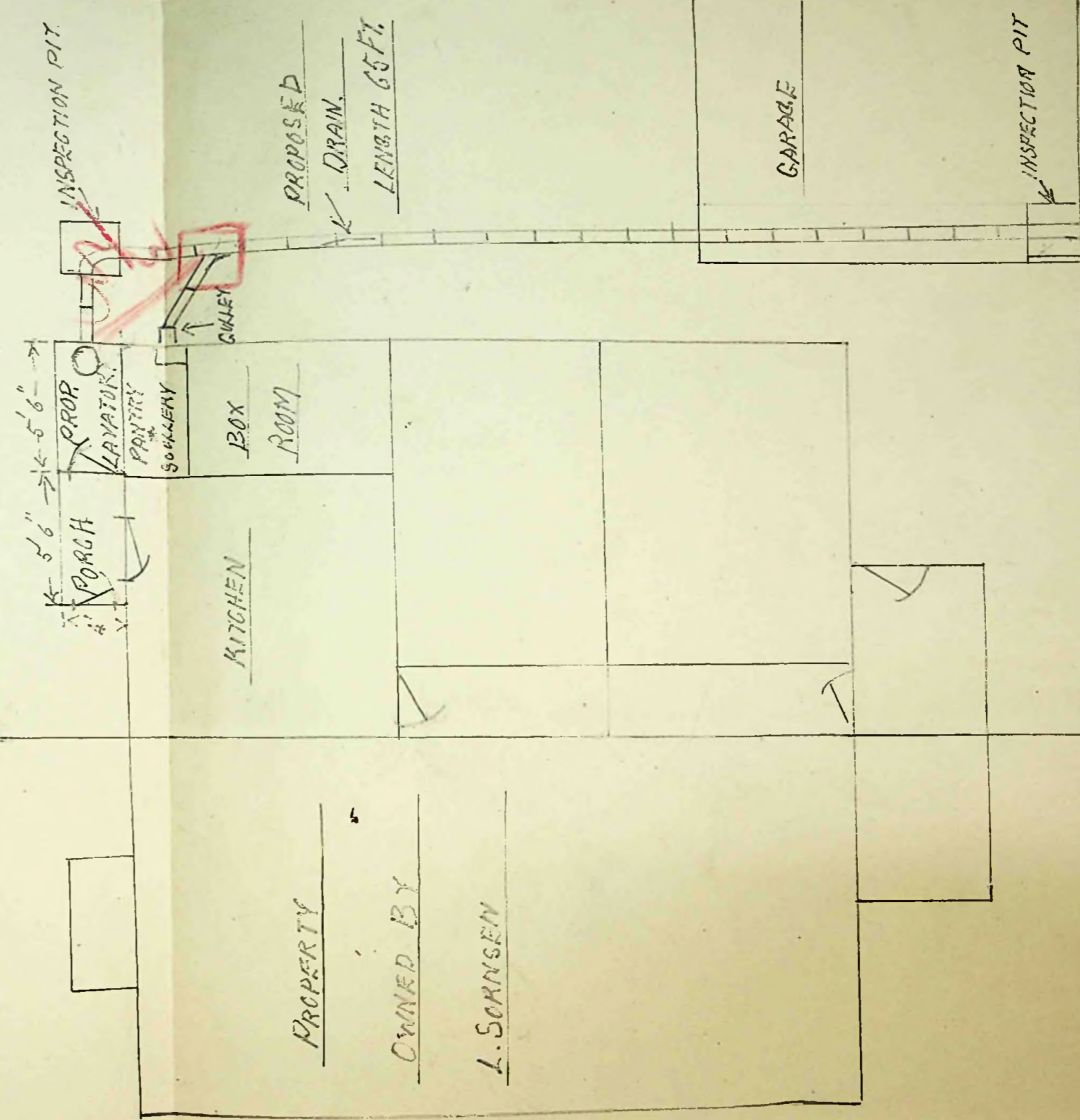
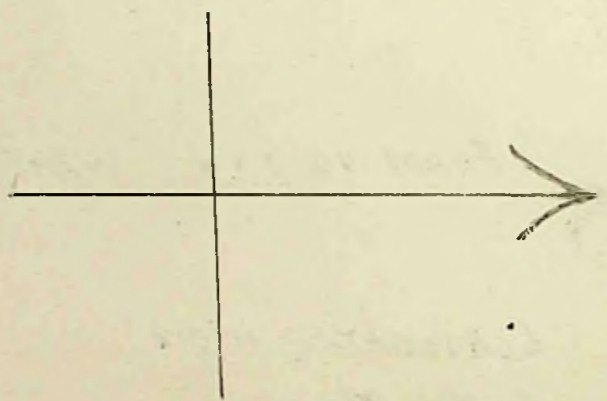

PROPERTY OWNED BY L. SORNSSEN

DAIRY PADDOCK RD.

BRANDON RD.

To The Town Clerk,  
Stanley.

I hereby make formal application to The Town Council for permission to execute the works set out hereon and in accordance with the details stated.

I understand that the work must be completed within 12 months of this date or otherwise fresh application must be made.

..... Mrs L. Paice .....  
Landlord, Owner, Builder or Agent.

1. Postal address of site of work.	3. VILLIERS STREET.
2. Nature of work.	LEAN TO
3. Purpose for which work is eventually to be used.	MILCHING SHED
4. Main dimensions inside.	14' X 14'
5. Means of disposal of drainage, if any.	TO EXISTING DRAIN ON DAVIS STREET.
6. Construction of :—	
(a) Floors (1) Ground	CEMENT.
(2) Upper	NONE
(b) Walls	CORRUGATED IRON
(c) Roof	CORRUGATED IRON
7. Source of Water Supply.	FROM TOWN MAINS

NOTES.

1. Applicants must complete the above form in so far as applicable and draw any plans on the inner sheet of this form.
2. The form must be in duplicate.
3. No work must normally be commenced till the formal approval of the Council is received.
4. In the case of new drainage, this must be inspected by the representative of the Town Council before the drains are covered and 24 hours notice given that such inspection is required.
5. The plan must shew relation of existing buildings and boundaries to new work and the dimensions of the various parts of the building.
6. Sections must shew heights of all parts.
7. Size of all windows must be made clear.

Approved by Council.	Drains inspected.	Work Completed.
----------------------	-------------------	-----------------



DAVIS STREET



VILLIERS STREET

VILLIERS

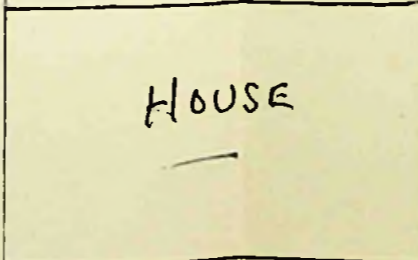
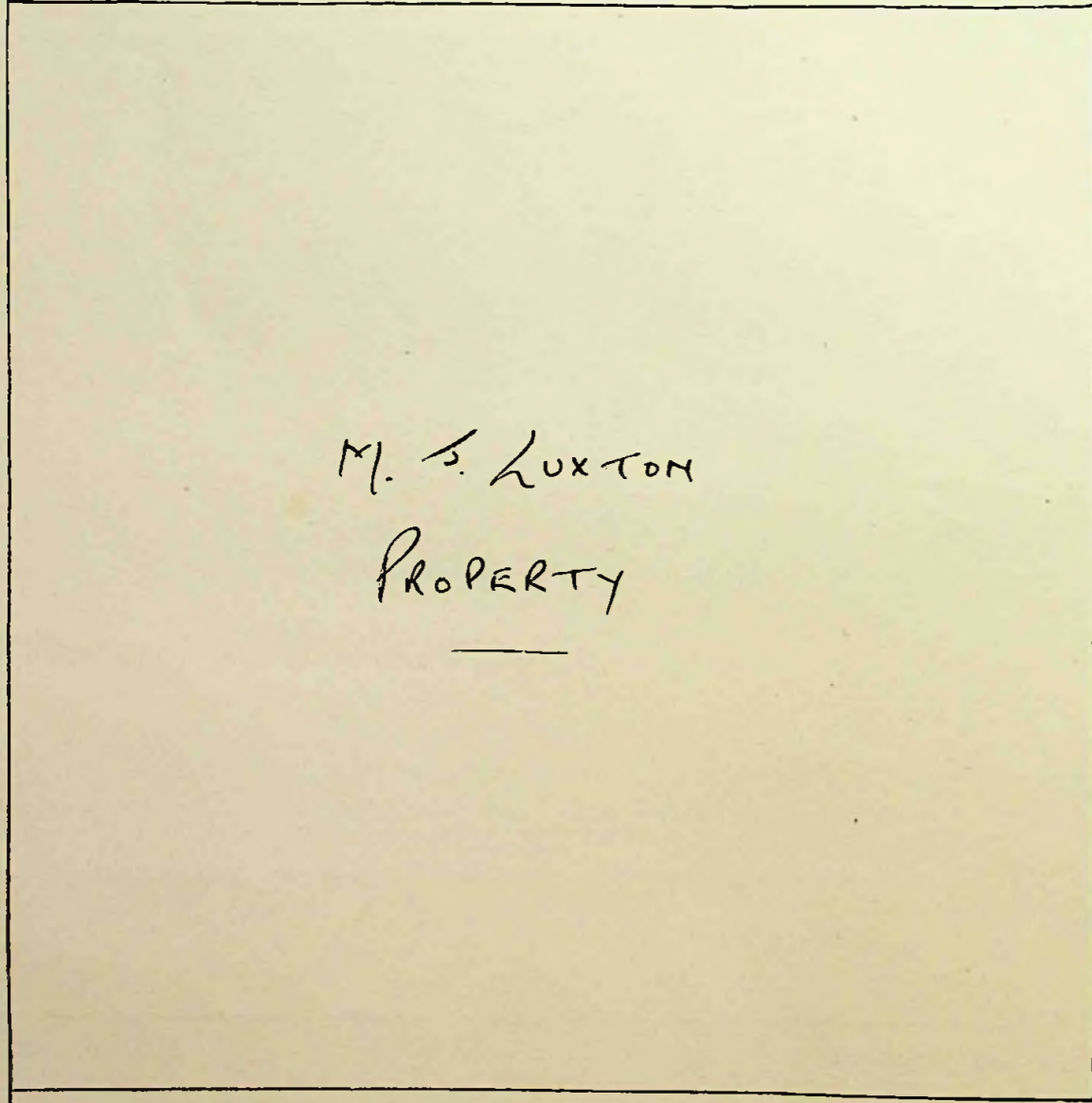
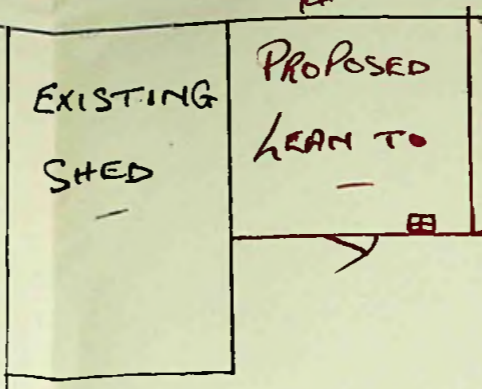
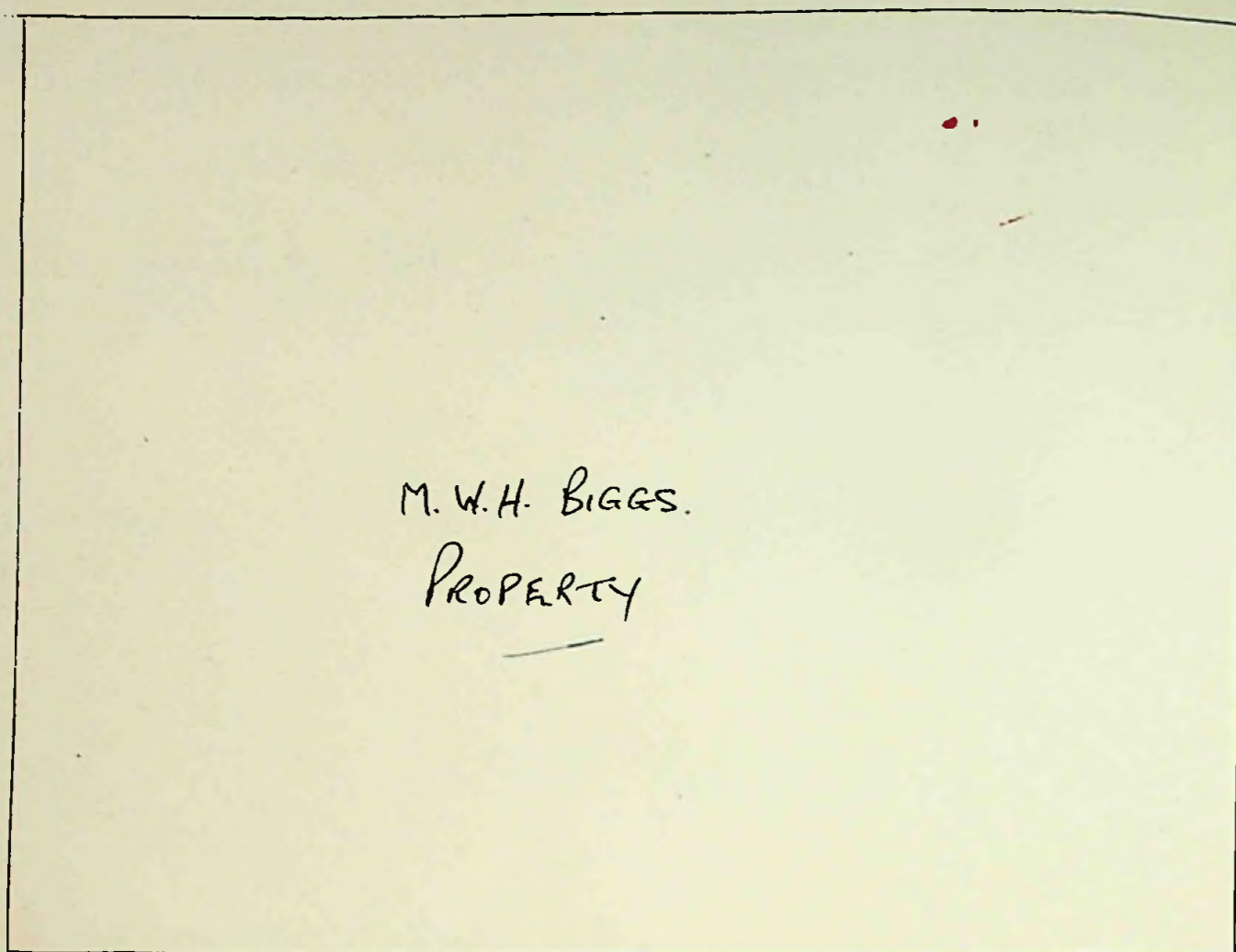

MRS

C. PRICE PROPERTY

