

Recd 6/1/58

To The Town Clerk,
Stanley.

[Signature] 5/1/58.

I hereby make formal application to The Town Council for permission to execute the works set out hereon and in accordance with the details stated.

I understand that the work must be completed within 12 months of this date or otherwise fresh application must be made.

Kenneth Mills.
~~Landlord, Owner, Builder or Agent.~~

1. Postal address of site of work.	19 JAMES STREET
2. Nature of work.	GARAGE
3. Purpose for which work is eventually to be used.	CAR
4. Main dimensions inside.	9'6" X 17'6" X 7'
5. Means of disposal of drainage, if any.	NONE
6. Construction of :- (a) Floors (1) Ground	CONCRETE
(2) Upper	NONE
(b) Walls	IRON
(c) Roof	IRON
7. Source of Water Supply.	NONE

NOTES.

1. Applicants must complete the above form in so far as applicable and draw any plans on the inner sheet of this form.
2. The form must be in duplicate.
3. No work must normally be commenced till the formal approval of the Council is received.
4. In the case of new drainage, this must be inspected by the representative of the Town Council before the drains are covered and 24 hours notice given that such inspection is required.
5. The plan must shew relation of existing buildings and boundaries to new work and the dimensions of the various parts of the building.
6. Sections must shew heights of all parts.
7. Size of all windows must be made clear.

Approved by Council
TOWN COUNCIL OFFICE
STANLEY
[Signature] 7/1/58

Drains inspected.

Work Completed.

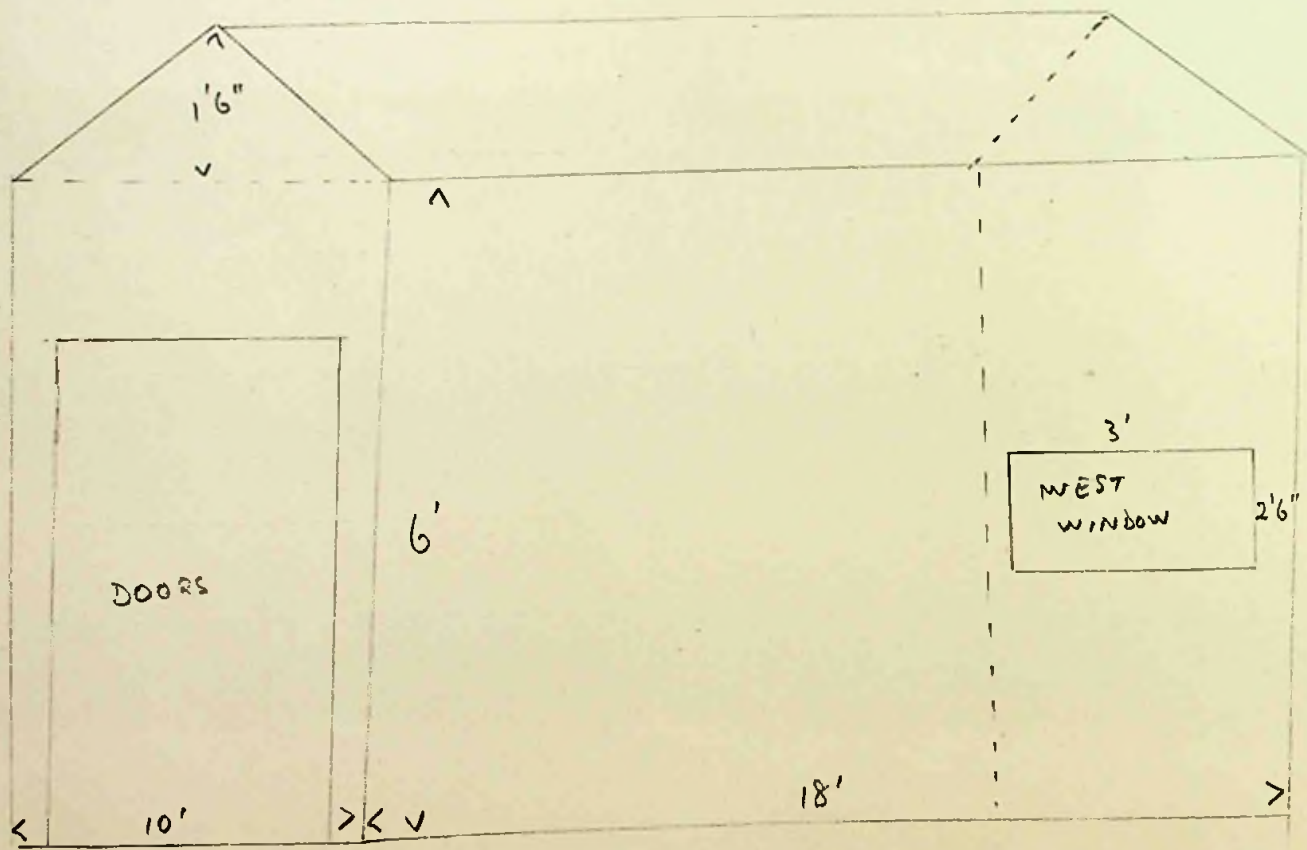

NEW BUILDING

NOT TO SCALE

SNAKE STREET?

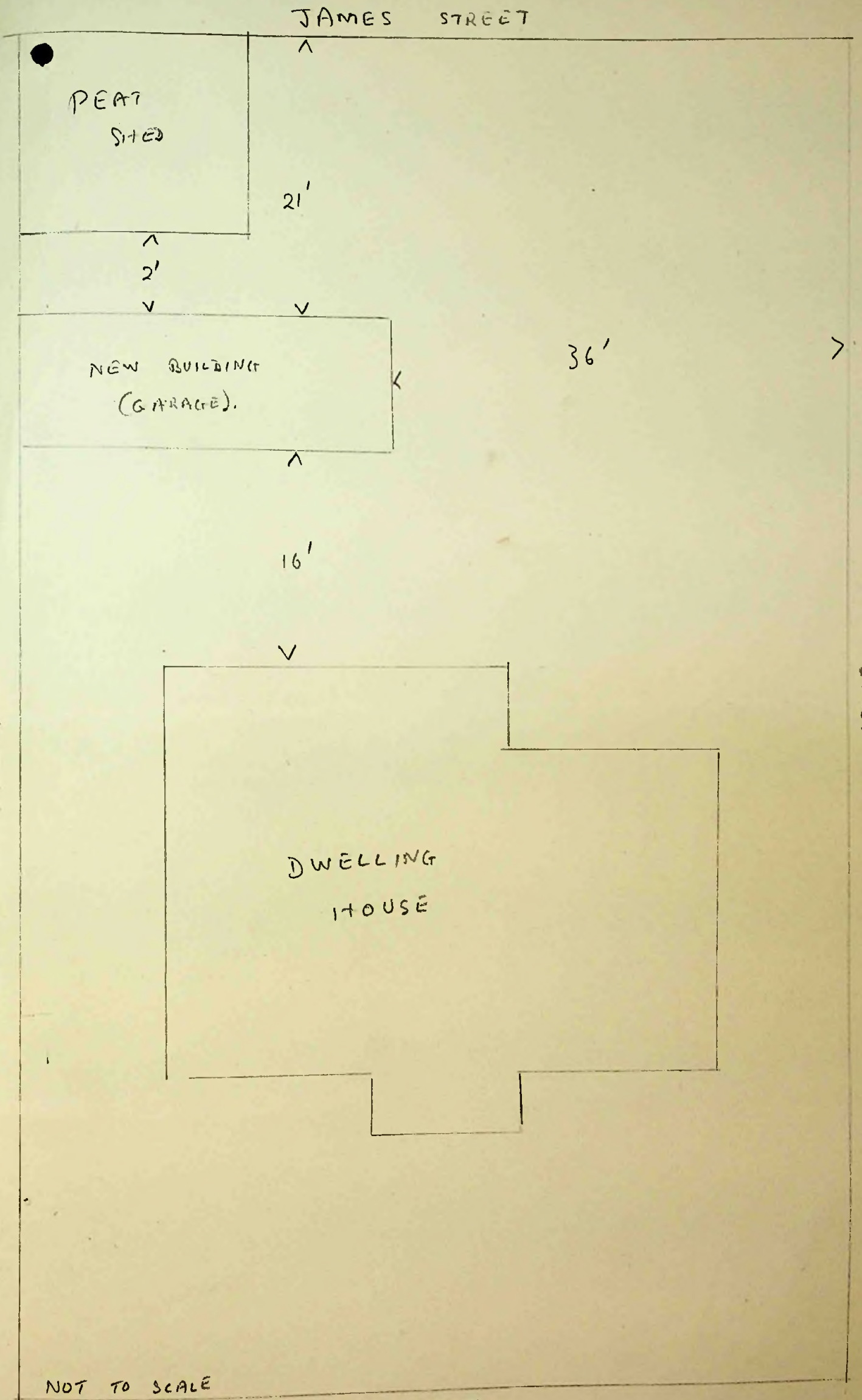

BOUNDARY MRS. MCKENZIE

BOUNDARY LEN. REIVE

Recd 7/1/58

Handwritten signature

To The Town Clerk,
Stanley.

I hereby make formal application to The Town Council for permission to execute the works set out hereon and in accordance with the details stated.

I understand that the work must be completed within 12 months of this date or otherwise fresh application must be made.

W H Roberts

Landlord, Owner, Builder or Agent.

1. Postal address of site of work.	7 KENT ROAD STANLEY
2. Nature of work.	Wood iron
3. Purpose for which work is eventually to be used.	Peat storage
4. Main dimensions inside.	12' x 16' Height 8' front 9' back
5. Means of disposal of drainage, if any.	—
6. Construction of :- (a) Floors (1) Ground	Earth
(2) Upper	—
(b) Walls	Framing 4"x4" Corners 3"x3" between covered with 9"x7/8" Boards 4" spaced
(c) Roof	2"x4" Rafters 1 1/2"x3" Purlings corr iron gal
7. Source of Water Supply.	—

NOTES.

1. Applicants must complete the above form in so far as applicable and draw any plans on the inner sheet of this form.
2. The form must be in duplicate.
3. No work must normally be commenced till the formal approval of the Council is received.
4. In the case of new drainage, this must be inspected by the representative of the Town Council before the drains are covered and 24 hours notice given that such inspection is required.
5. The plan must shew relation of existing buildings and boundaries to new work and the dimensions of the various parts of the building.
6. Sections must shew heights of all parts.
7. Size of all windows must be made clear.

Approved by Council.
TOWN COUNCIL OFFICE
STANLEY
Done
Town Clerk
15/1/58

Drains inspected.

Work Completed.

NOT TO SCALE

Davis Street

South Boundary

Nissan Hut.

Proposed Site of Peat shed

19'

12'

16'

70'

Dwelling

W alazia

F. Coleman

NORTH BOUNDARY

KENT ROAD

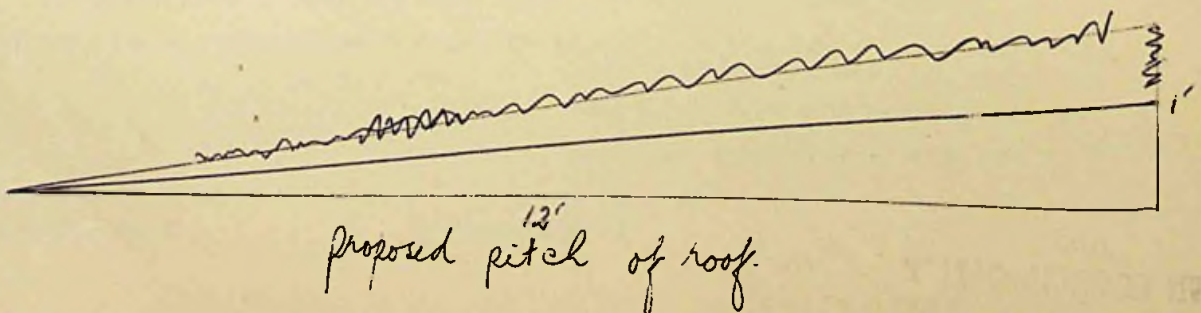

Recd 2/18/57
Recd 5/12/57

To The Town Clerk,
Stanley.

I hereby make formal application to The Town Council for permission to execute the works set out hereon and in accordance with the details stated.

I understand that the work must be completed within 12 months of this date or otherwise fresh application must be made.

Nector Allan Owner,
~~Landlord, Owner, Builder or Agent~~

1. Postal address of site of work.	6 Fitzroy Rd. E.
2. Nature of work.	Re Erecting Shed
3. Purpose for which work is eventually to be used.	Storage. Potatoes. Tools. etc.
4. Main dimensions inside.	Uprights 3 x 3. Floor joists 3 x 3 Ceiling joists 2 x 3. Floor 7/8" x 4" 8' x 12'
5. Means of disposal of drainage, if any.	
6. Construction of :-	
(a) Floors (1) Ground	Floor joists 2" x 3" Flooring 7/8" x 4"
(2) Upper	
(b) Walls	1" x 8" flat boarding Cor. Iron
(c) Roof	1" x 8" flat boarding Cor Iron
7. Source of Water Supply.	

NOTES.

1. Applicants must complete the above form in so far as applicable and draw any plans on the inner sheet of this form.
2. The form must be in duplicate.
3. No work must normally be commenced till the formal approval of the Council is received.
4. In the case of new drainage, this must be inspected by the representative of the Town Council before the drains are covered and 24 hours notice given that such inspection is required.
5. The plan must shew relation of existing buildings and boundaries to new work and the dimensions of the various parts of the building.
6. Sections must shew heights of all parts.
7. Size of all windows must be made clear.

Approved by OFFICE TOWN COUNCIL STANLEY <u>D. J. Candy</u> 16.1.68	Drains inspected.	Work Completed.
-------------------------------------------------------------------------------------------	-------------------	-----------------

SOUTH ELEVATION

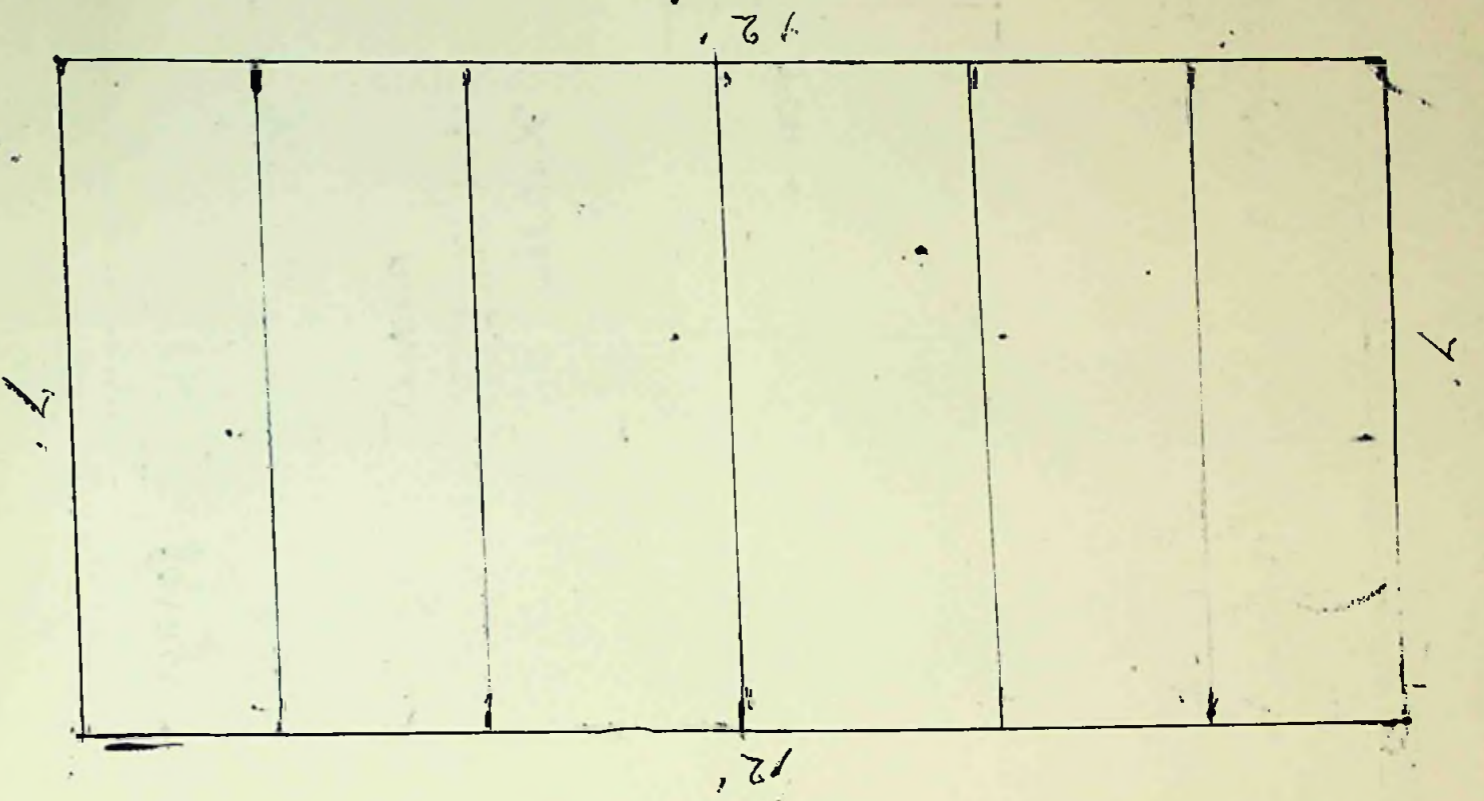

NORTH ELEVATION

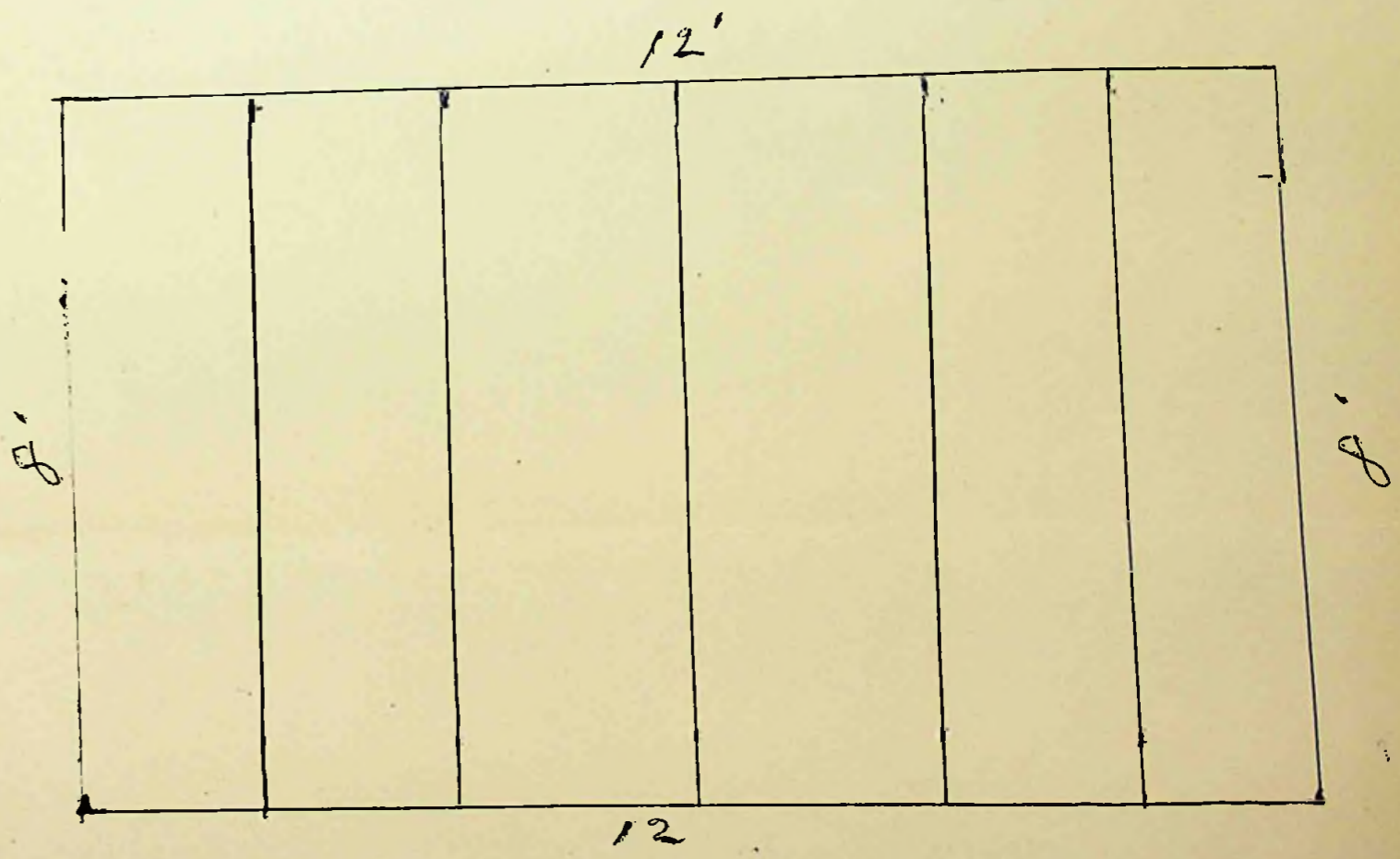

WEST Elevation

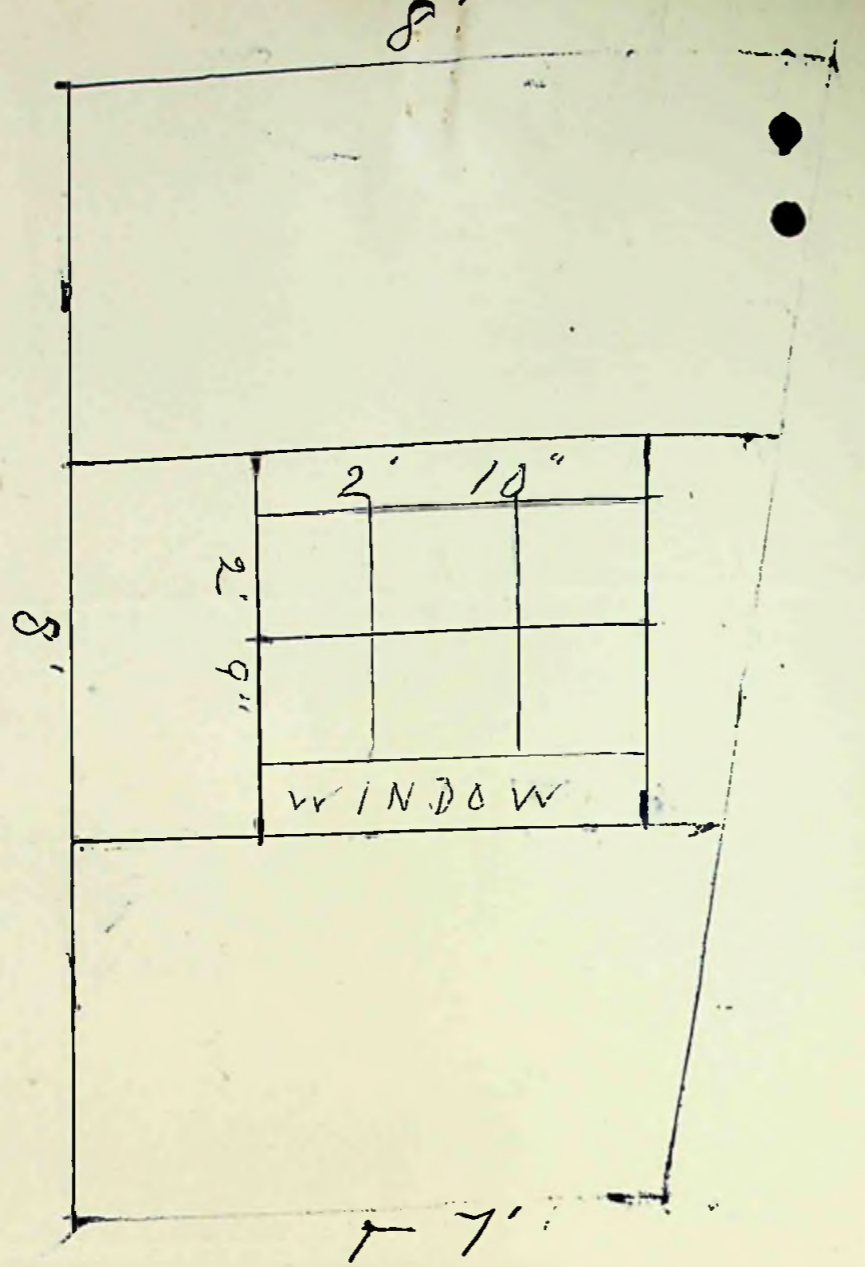

EAST Elevation

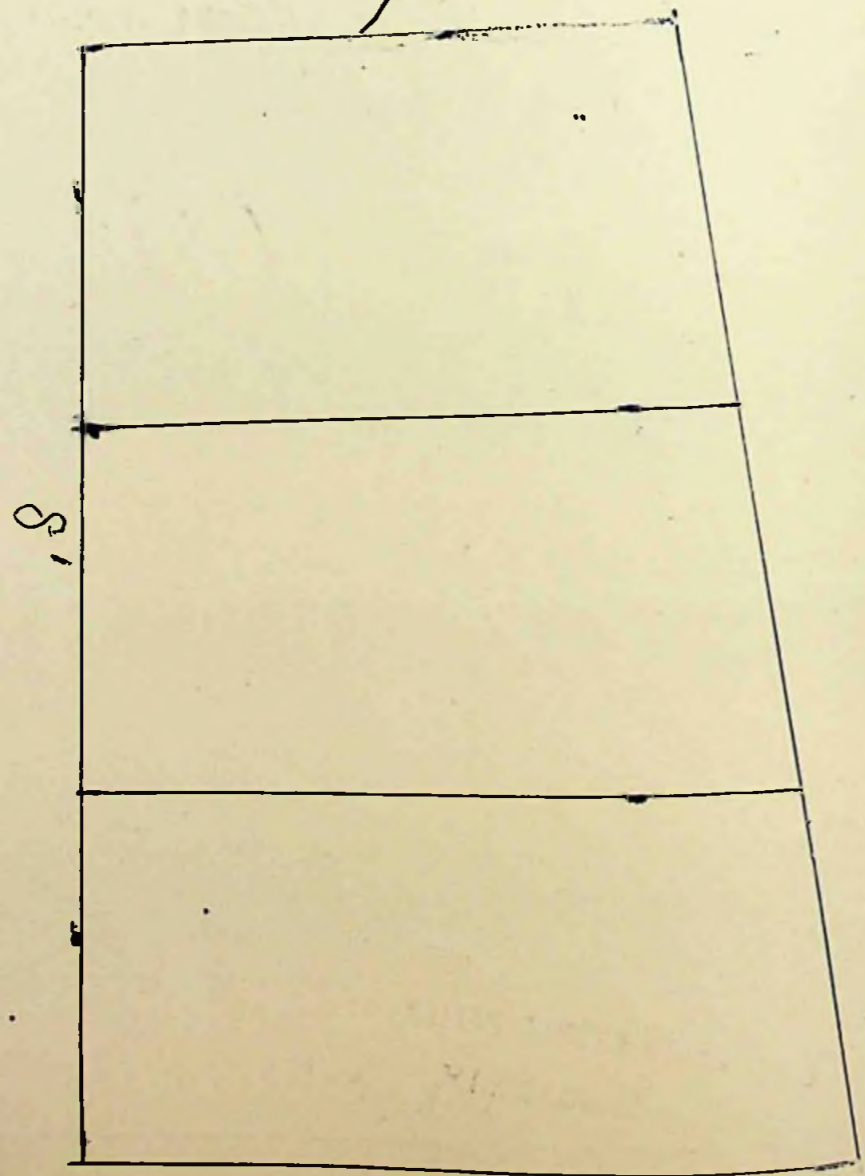

Building to be erected on Piles on West boundary
 1st ft from fence. 22 ft from S.W. corner 50 ft from
 dwelling house

Victor Allen

20021 Kent Road
Old Kent Road

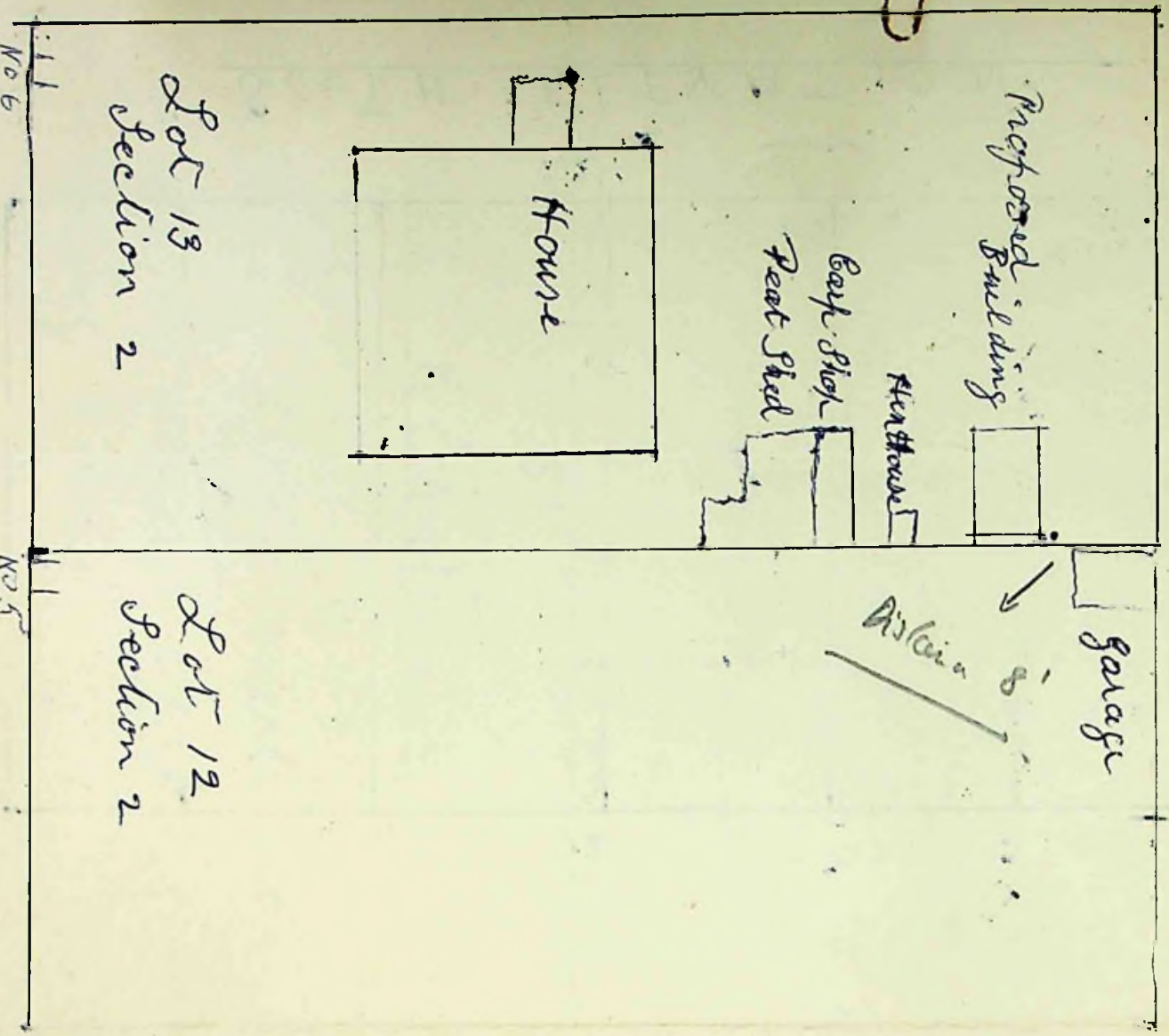

Fitzroy Road E

No 6

No 5

Lot 13
Section 2

Lot 12
Section 2

House

Proposed Building

Shed

Back Shed

Post Shed

Garage

Distance 8'

To The Town Clerk,
Stanley.

[Handwritten signature]

I hereby make formal application to The Town Council for permission to execute the works set out hereon and in accordance with the details stated.

I understand that the work must be completed within 12 months of this date or otherwise fresh application must be made.

20. 2. 58

[Handwritten signature]
Landlord, Owner, Builder or Agent.

1. Postal address of site of work.	3 DRURY STREET
2. Nature of work.	
3. Purpose for which work is eventually to be used.	TOILET
4. Main dimensions inside.	7' 7' 6" 6"
5. Means of disposal of drainage, if any.	NEW Drain
6. Construction of :- (a) Floors (1) Ground (2) Upper (b) Walls (c) Roof	CEMENT FLAT ALLOY CORRUGATED ALLOY
7. Source of Water Supply.	TOWN WATER SUPPLY

NOTES.

1. Applicants must complete the above form in so far as applicable and draw any plans on the inner sheet of this form.
2. The form must be in duplicate.
3. No work must normally be commenced till the formal approval of the Council is received.
4. In the case of new drainage, this must be inspected by the representative of the Town Council before the drains are covered and 24 hours notice given that such inspection is required.
5. The plan must shew relation of existing buildings and boundaries to new work and the dimensions of the various parts of the building.
6. Sections must shew heights of all parts.
7. Size of all windows must be made clear.

Approved by Council TOWN COUNCIL OFFICE STANLEY <i>[Handwritten signature]</i> 22. 2. 58	Drains inspected.	Work Completed.
-------------------------------------------------------------------------------------------------------------	-------------------	-----------------

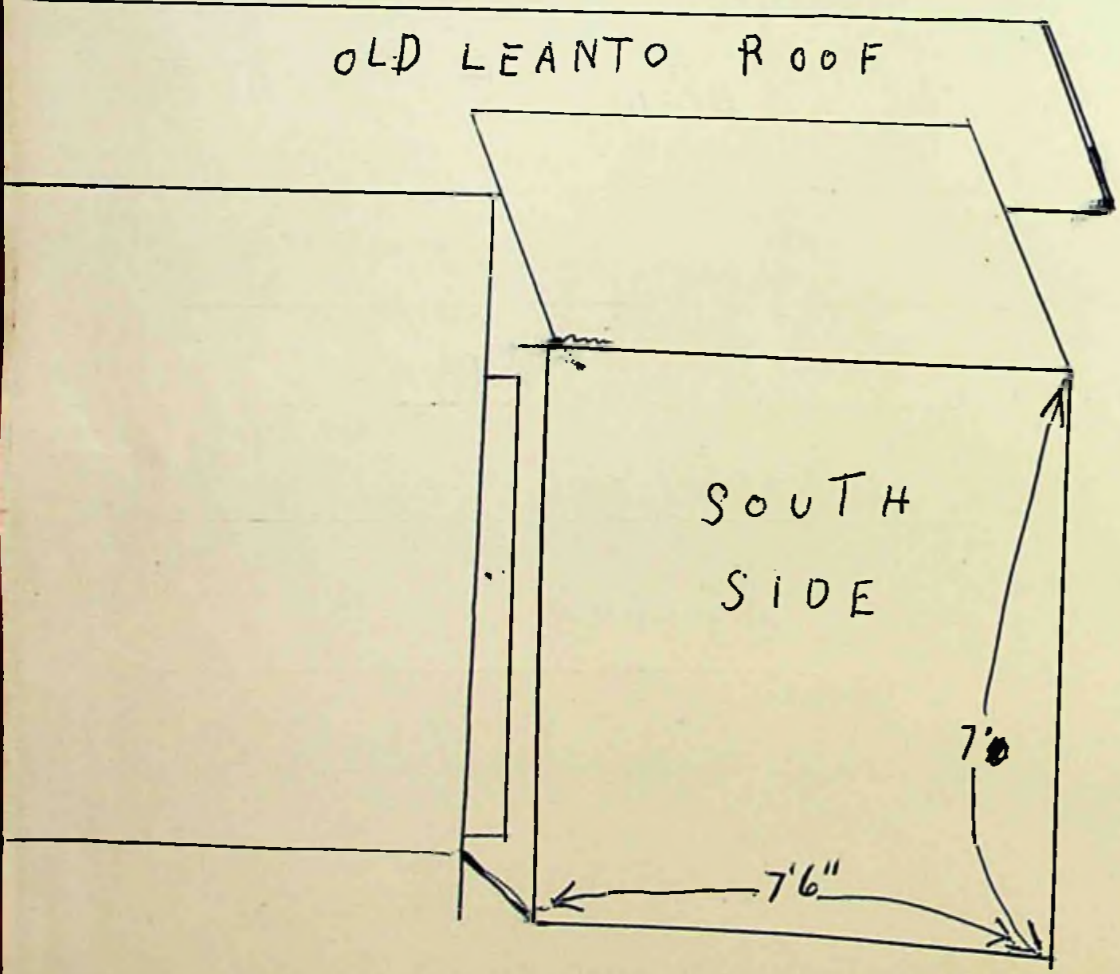
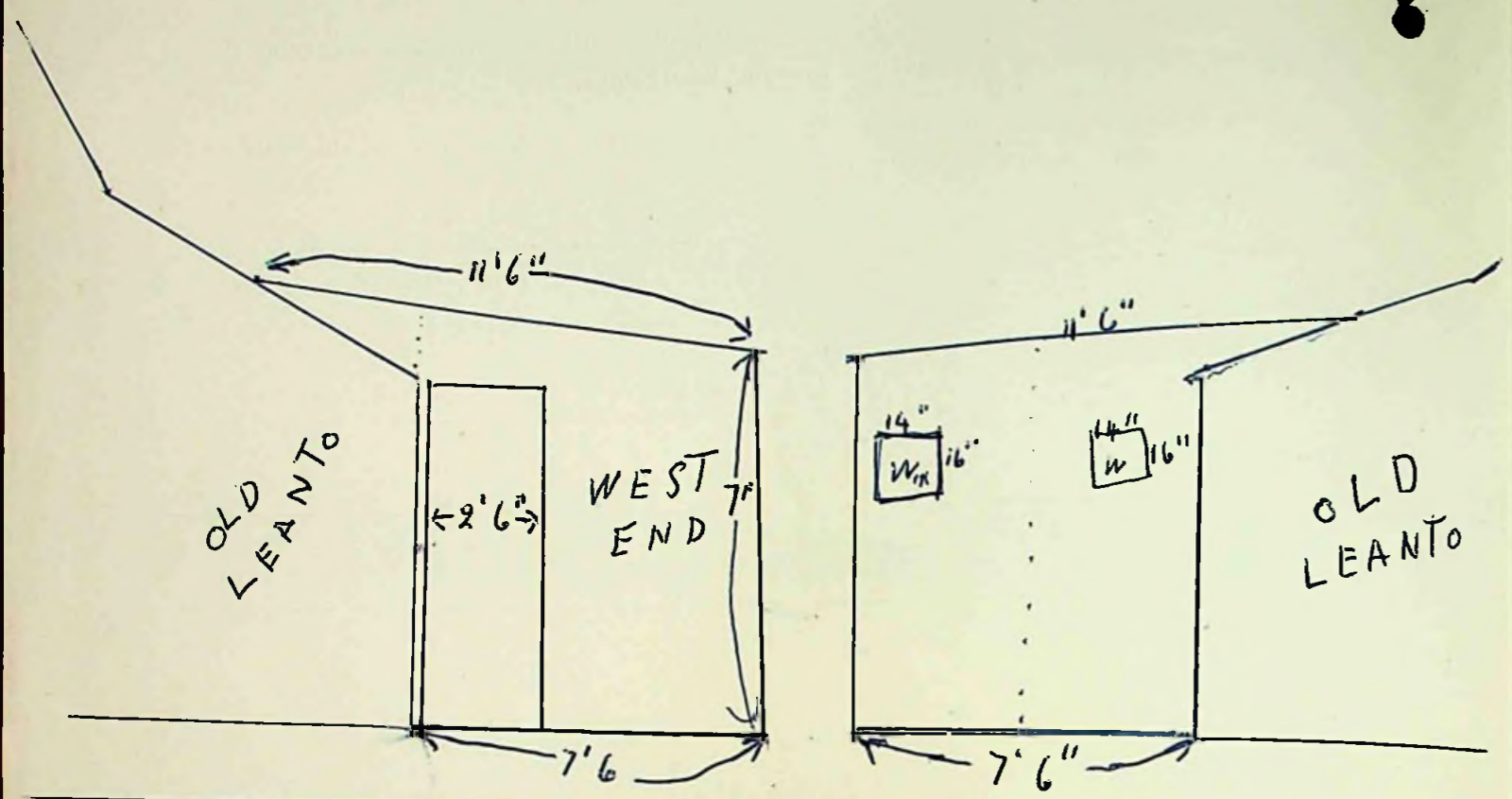

OWNED BY MR W.P. HILLS

PIONEER ROW

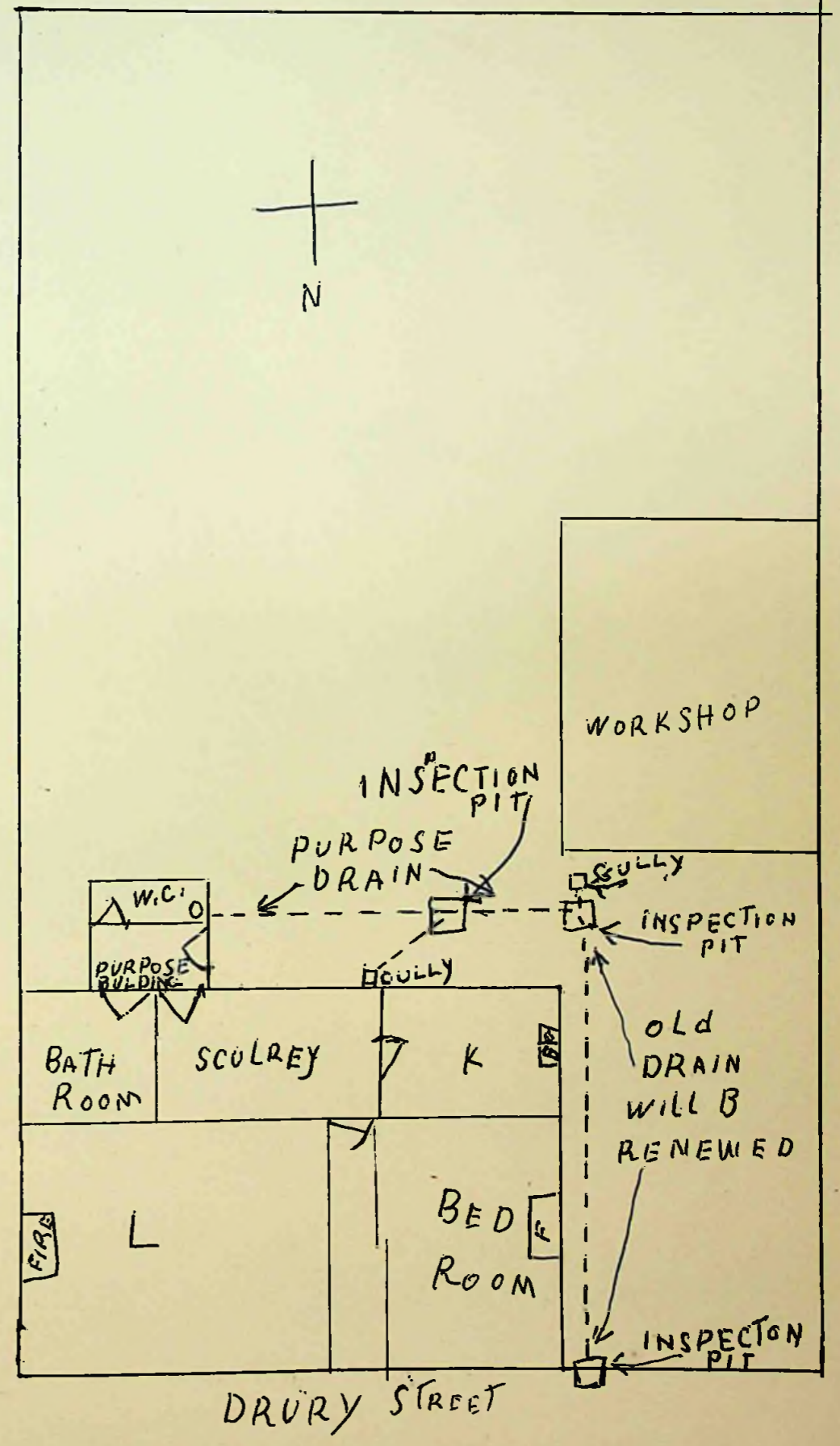

OWNED BY MRS. E.M. HARVEY

To The Town Clerk,
Stanley.
12.3.58

I hereby make formal application to The Town Council for permission to execute the works set out hereon and in accordance with the details stated.

I understand that the work must be completed within 12 months of this date or otherwise fresh application must be made.

H. M. Summers
Landlord, Owner, Builder or Agent.

1. Postal address of site of work.	6 Sunny St
2. Nature of work.	Concrete wood corrugated iron
3. Purpose for which work is eventually to be used.	Wash house
4. Main dimensions inside.	9 x 7" 6 feet
5. Means of disposal of drainage, if any.	To existing drain
6. Construction of :- (a) Floors (1) Ground (2) Upper (b) Walls (c) Roof	Concrete Corrugated iron
7. Source of Water Supply.	Town water supply

NOTES.

1. Applicants must complete the above form in so far as applicable and draw any plans on the inner sheet of this form.
2. The form must be in duplicate.
3. No work must normally be commenced till the formal approval of the Council is received.
4. In the case of new drainage, this must be inspected by the representative of the Town Council before the drains are covered and 24 hours notice given that such inspection is required.
5. The plan must shew relation of existing buildings and boundaries to new work and the dimensions of the various parts of the building.
6. Sections must shew heights of all parts.
7. Size of all windows must be made clear.

Approved by TOWN COUNCIL OFFICE STANLEY <i>H. M. Summers</i> 12.3.58	Drains inspected.	Work Completed.
-----------------------------------------------------------------------------------------	-------------------	-----------------

Pioneer Row

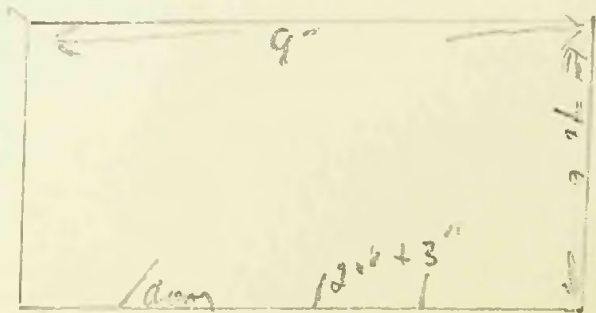

Mrs D. of e. Lead

Mrs D. of e. Lead

height of house

H. Summers

Dwelling house

Derry St

To The Town Clerk,
Stanley.

ASL

12.3.58

I hereby make formal application to The Town Council for permission to execute the works set out hereon and in accordance with the details stated.

I understand that the work must be completed within 12 months of this date or otherwise fresh application must be made.

.....
S. L. L. L.
Landlord, Owner, Builder or Agent.

1. Postal address of site of work.	NR6 JOHN ST. STANLEY
2. Nature of work.	GARAGE
3. Purpose for which work is eventually to be used.	GARAGE FOR ONE MOTOR-CYCLE
4. Main dimensions inside.	9'6" x 5'6"
5. Means of disposal of drainage, if any.	NIL
6. Construction of :-	
(a) Floors (1) Ground	WOODEN
(2) Upper	NIL
(b) Walls	IRON
(c) Roof	IRON
7. Source of Water Supply.	NIL

NOTES.

1. Applicants must complete the above form in so far as applicable and draw any plans on the inner sheet of this form.
2. The form must be in duplicate.
3. No work must normally be commenced till the formal approval of the Council is received.
4. In the case of new drainage, this must be inspected by the representative of the Town Council before the drains are covered and 24 hours notice given that such inspection is required.
5. The plan must shew relation of existing buildings and boundaries to new work and the dimensions of the various parts of the building.
6. Sections must shew heights of all parts.
7. Size of all windows must be made clear.

Approved by Council TOWN COUNCIL OFFICE STANLEY <i>12.3.58</i>	Drains inspected. <i>1/8</i>	Work Completed.
--------------------------------------------------------------------------------	---------------------------------	-----------------



LEAN-TO

MAIN BUILDING

FENCE

WATER PIPE

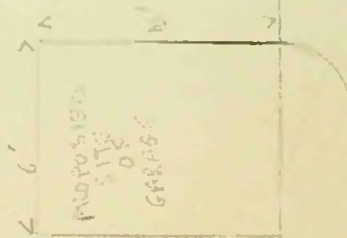

FENCE

GRASS

WALKWAY

CONCRETE

3000 ST.

NOT TO SCALE

ALL

To The Town Clerk,
Stanley.

17.3.58

I hereby make formal application to The Town Council for permission to execute the works set out hereon and in accordance with the details stated.

I understand that the work must be completed within 12 months of this date or otherwise fresh application must be made.

J. Lee
.....
Landlord, Owner, Builder or Agent.

1. Postal address of site of work.	9 Brandon Rd
2. Nature of work.	new site for heat shed
3. Purpose for which work is eventually to be used.	Heat shed & Wash House.
4. Main dimensions inside.	Heat Shed 16 x 12 Wash House 11 x 12
5. Means of disposal of drainage, if any.	Town Sewer
6. Construction of :- (a) Floors (1) Ground (2) Upper (b) Walls (c) Roof	Conch & Floor Boards "Wood" Wood & Iron Iron.
7. Source of Water Supply.	"2" Two 400 ^{gall} Tanks

NOTES.

1. Applicants must complete the above form in so far as applicable and draw any plans on the inner sheet of this form.
2. The form must be in duplicate.
3. No work must normally be commenced till the formal approval of the Council is received.
4. In the case of new drainage, this must be inspected by the representative of the Town Council before the drains are covered and 24 hours notice given that such inspection is required.
5. The plan must shew relation of existing buildings and boundaries to new work and the dimensions of the various parts of the building.
6. Sections must shew heights of all parts.
7. Size of all windows must be made clear.

Approved by Council
TOWN COUNCIL OFFICE
STANLEY

J. Hardy
17.3.58

Drains inspected.

Work Completed.

BRANDON RD

EXISTING DRAIN

PROPOSED WASH HOUSE DRAIN

WASH HOUSE APPROX
11' x 12' x 12'
L - W - H

PEAT SHED APPROX 16' x 12' x 12'
L - W - H

NEW SITE

DWELLING HOUSE

25'

32'

EXISTING DRAIN

PIT

PIT

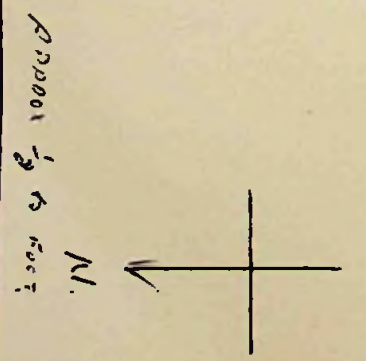
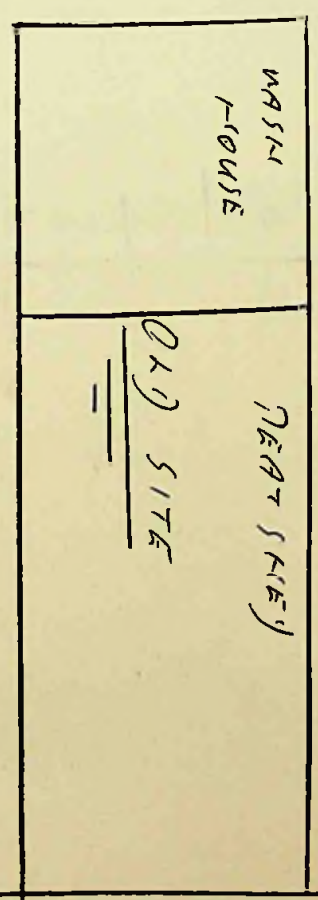

BRANDON RD

To The Town Clerk,
Stanley.

Application No. 8 of 1958

Alf 25/3/58

I hereby make formal application to The Town Council for permission to execute the works set out hereon and in accordance with the details stated.

I understand that the work must be completed within 12 months of this date or otherwise fresh application must be made.

Alf Biggs
Landlord, Owner, Builder or Agent.

1. Postal address of site of work.	82, DAVIS STREET.
2. Nature of work.	GARAGE.
3. Purpose for which work is eventually to be used.	GARAGE (FOR MOTOR CAR)
4. Main dimensions inside.	15'-4" x 9'-4" x 6'-0" (AT EAVES)
5. Means of disposal of drainage, if any.	NONE
6. Construction of :- (a) Floors (1) Ground	CONCRETE
(2) Upper	NONE
(b) Walls	BLOCK WORK 2' ABOVE BASE THEN 2"x3" MATCHING & FELT. [FRAMING.
(c) Roof	2x3 RAFTERS MATCHING & FELT.
7. Source of Water Supply.	NONE.

NOTES.

1. Applicants must complete the above form in so far as applicable and draw any plans on the inner sheet of this form.
2. The form must be in duplicate.
3. No work must normally be commenced till the formal approval of the Council is received.
4. In the case of new drainage, this must be inspected by the representative of the Town Council before the drains are covered and 24 hours notice given that such inspection is required.
5. The plan must shew relation of existing buildings and boundaries to new work and the dimensions of the various parts of the building.
6. Sections must shew heights of all parts.
7. Size of all windows must be made clear.

Approved
TOWN COUNCIL OFFICE

STANLEY

J. J. O'Keefe

Drains inspected.

Work Completed.

28.3.58

CALLAGHAN ROAD

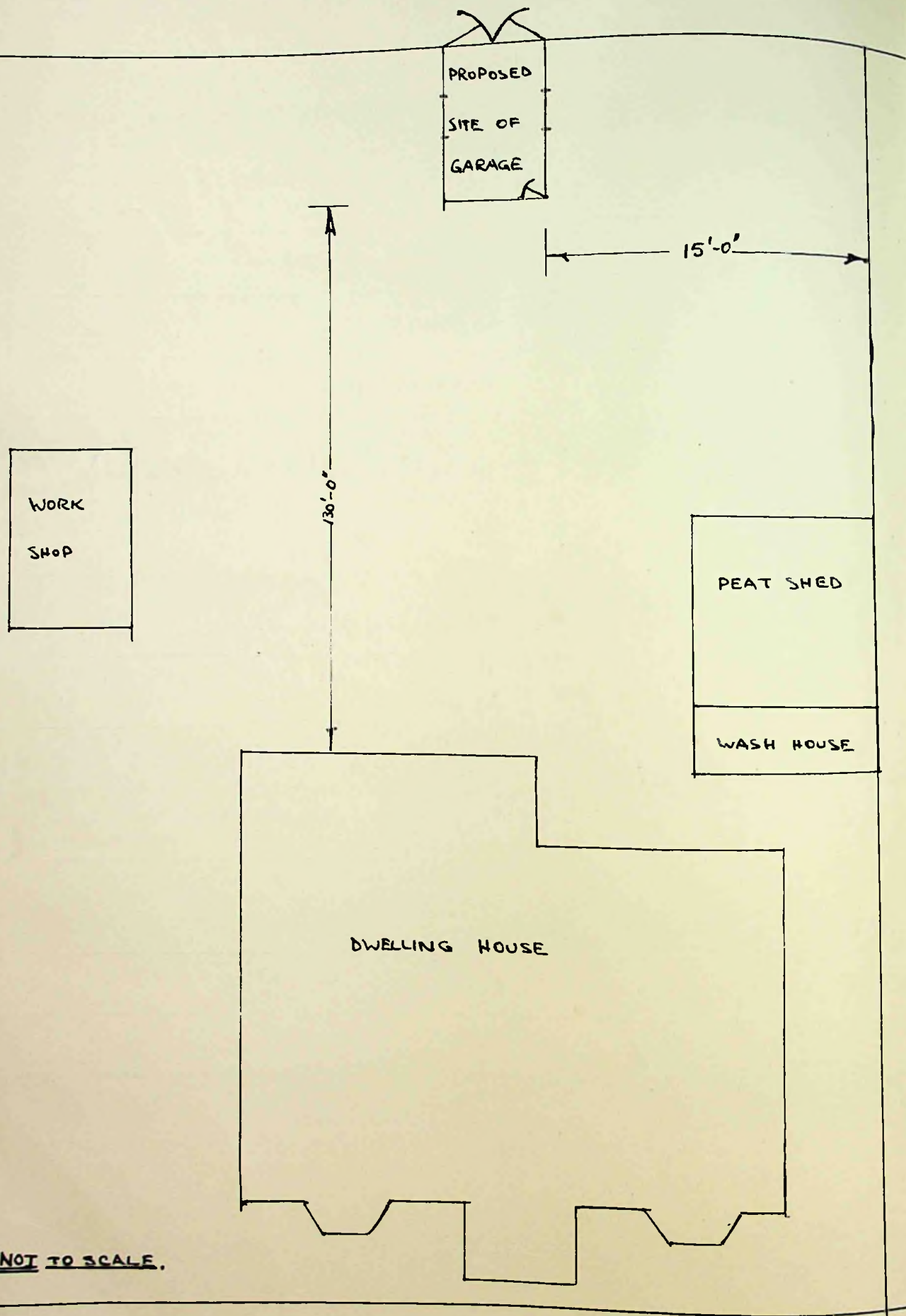

NOT TO SCALE.

DAVIS STREET

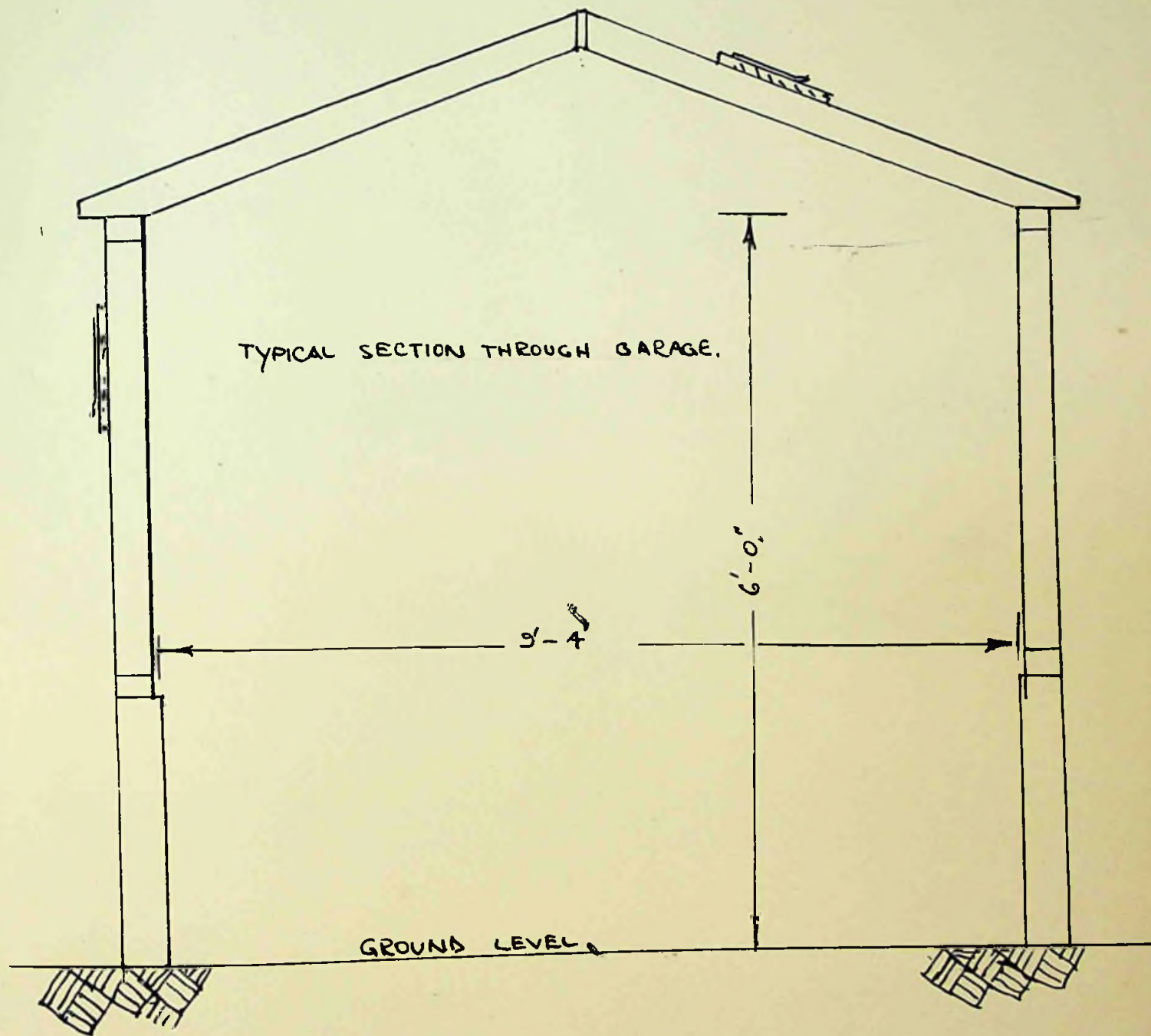

100-4-58

To The Town Clerk,
Stanley.

I hereby make formal application to The Town Council for permission to execute the works set out hereon and in accordance with the details stated.

I understand that the work must be completed within 12 months of this date or otherwise fresh application must be made.

John R. Rowlands.
Applicant, Owner, Builder or Agent.

1. Postal address of site of work.	CALLAGHAN ROAD EAST
2. Nature of work.	GARAGE.
3. Purpose for which work is eventually to be used.	VEHICLE GARAGE
4. Main dimensions inside.	23' x 18'
5. Means of disposal of drainage, if any.	/
6. Construction of :— (a) Floors (1) Ground	CONCRETE
(2) Upper	/
(b) Walls	TIMBER, CORRUGATED IRON
(c) Roof	TIMBER, CORRUGATED IRON (GABLE)
7. Source of Water Supply.	/

NOTES.

1. Applicants must complete the above form in so far as applicable and draw any plans on the inner sheet of this form.
2. The form must be in duplicate.
3. No work must normally be commenced till the formal approval of the Council is received.
4. In the case of new drainage, this must be inspected by the representative of the Town Council before the drains are covered and 24 hours notice given that such inspection is required.
5. The plan must shew relation of existing buildings and boundaries to new work and the dimensions of the various parts of the building.
6. Sections must shew heights of all parts.
7. Size of all windows must be made clear.

Approved by Council. TOWN COUNCIL OFFICE STANLEY <i>[Signature]</i> 16/11/58	Drains inspected.	Work Completed.
--------------------------------------------------------------------------------------------------------	-------------------	-----------------

CROWN LAND (COMMON)

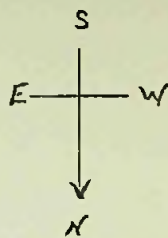

LAND IN THE HOLDING OF G. THOMPSON

LAND IN THE HOLDING OF H. V. SUMMERS

40 ft

PRESENT BUILDING

PROPOSED GARAGE

23 ft

18 ft

CALLAGHAN ROAD.

To The Town Clerk, Stanley. *19.4.58.*
of 540.

I hereby make formal application to The Town Council for permission to execute the works set out hereon and in accordance with the details stated.

I understand that the work must be completed within 12 months of this date or otherwise fresh application must be made.

James H. Kidd
 Landlord, Owner, Builder or Agent.

1. Postal address of site of work.	<i>3 Philomel Place</i>
2. Nature of work.	<i>Alteration to existing building</i>
3. Purpose for which work is eventually to be used.	<i>Bathroom + Lavatory</i>
4. Main dimensions inside.	<i>Bathroom 8' x 6'</i> <i>Passage 4'6" x 8'</i>
5. Means of disposal of drainage, if any.	<i>By means of a 4" drain running into proposed drain along Philomel Place</i>
6. Construction of :- (a) Floors (1) Ground (2) Upper (b) Walls (c) Roof	
7. Source of Water Supply.	<i>House water supply</i>

NOTES.

1. Applicants must complete the above form in so far as applicable and draw any plans on the inner sheet of this form.
2. The form must be in duplicate.
3. No work must normally be commenced till the formal approval of the Council is received.
4. In the case of new drainage, this must be inspected by the representative of the Town Council before the drains are covered and 24 hours notice given that such inspection is required.
5. The plan must shew relation of existing buildings and boundaries to new work and the dimensions of the various parts of the building.
6. Sections must shew heights of all parts.
7. Size of all windows must be made clear.

Approved by Council. TOWN COUNCIL OFFICE STANLEY <i>19.4.58</i> <i>J. J. O'Leary</i>	Drains inspected.	Work Completed.
----------------------------------------------------------------------------------------------------------------	-------------------	-----------------

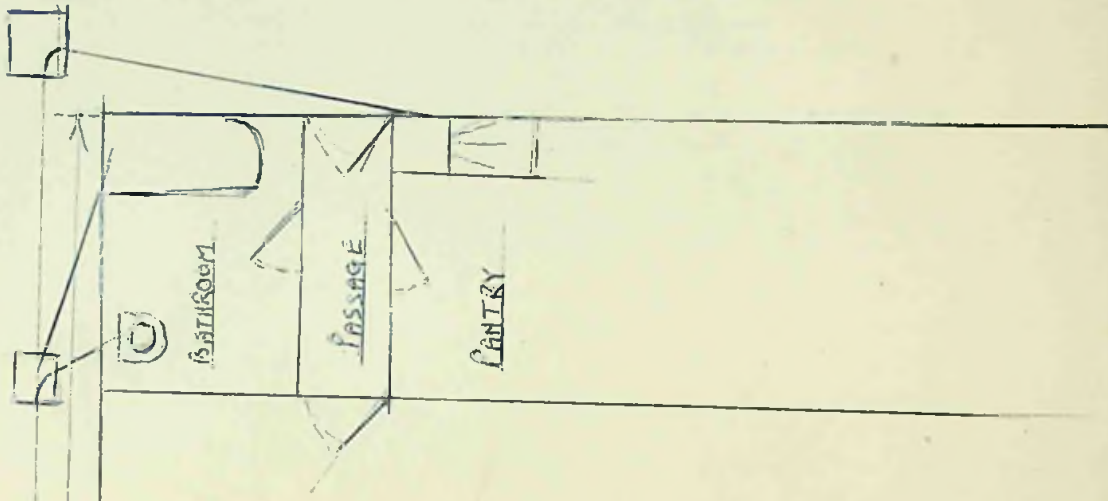

Nº 3 PHLOMEL PLACE

PHLOMEL PLACE.

JMA 14-5-58

To The Town Clerk,
Stanley.

I hereby make formal application to The Town Council for permission to execute the works set out hereon and in accordance with the details stated.

I understand that the work must be completed within 12 months of this date or otherwise fresh application must be made.

H. CURRAN (AGENT)
Landlord, Owner, Builder or Agent.

1. Postal address of site of work.	17 BRANDON Rd
2. Nature of work.	
3. Purpose for which work is eventually to be used.	GARAGE
4. Main dimensions inside.	
5. Means of disposal of drainage, if any.	
6. Construction of :- (a) Floors (1) Ground (2) Upper (b) Walls (c) Roof	STONE IRON (with wood framing) IRON " " "
7. Source of Water Supply.	

NOTES.

1. Applicants must complete the above form in so far as applicable and draw any plans on the inner sheet of this form.
2. The form must be in duplicate.
3. No work must normally be commenced till the formal approval of the Council is received.
4. In the case of new drainage, this must be inspected by the representative of the Town Council before the drains are covered and 24 hours notice given that such inspection is required.
5. The plan must shew relation of existing buildings and boundaries to new work and the dimensions of the various parts of the building.
6. Sections must shew heights of all parts.
7. Size of all windows must be made clear.

Approved by Council. TOWN COUNCIL STANLEY 14/5/58	Drains inspected.	Work Completed.
----------------------------------------------------------------	-------------------	-----------------

Garage will be built 9ft. to the West of proposed site on drawing. 14.5.58

DAVIS ST

Alburan

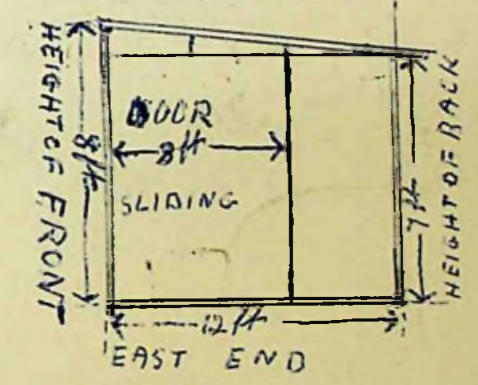
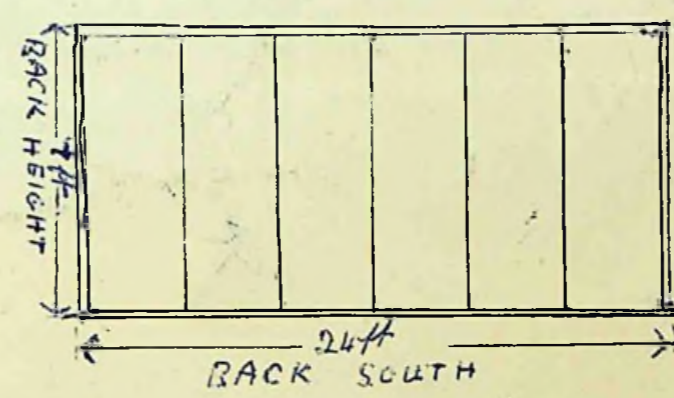
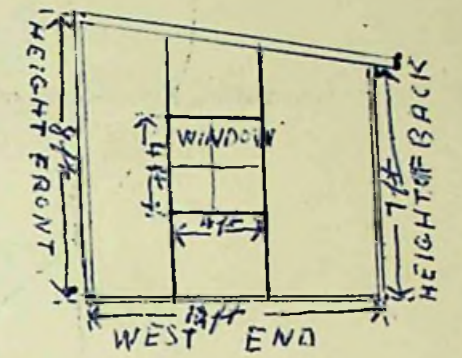
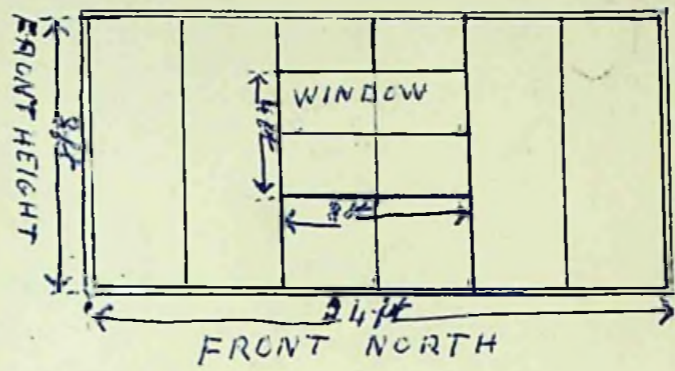
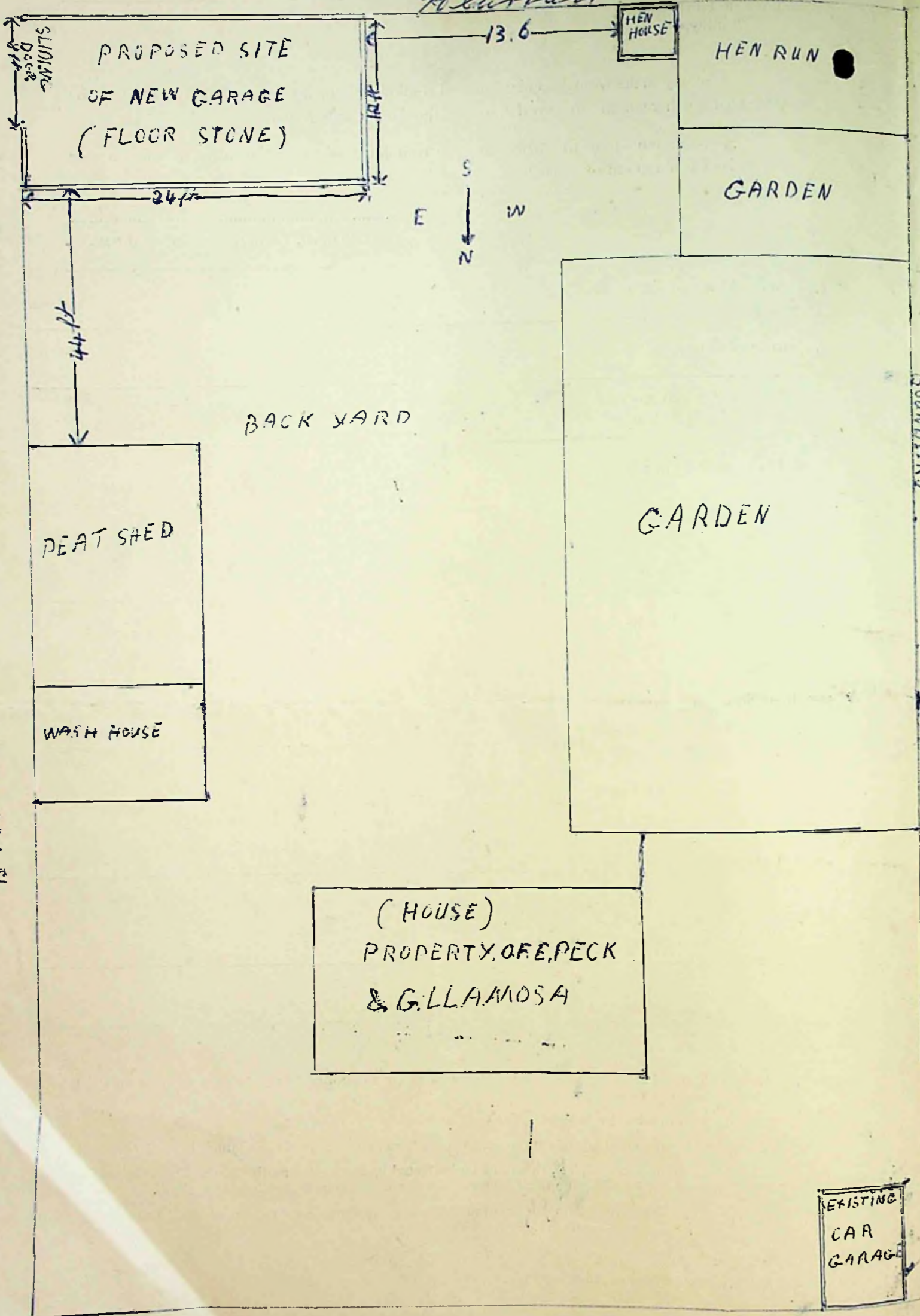

(HOUSE)
PROPERTY OF E. PECK
& G. LLAMOSA

BRANDON ROAD

9MA 12-5-58.

21-5-58.

Application No. 12. of 1958

To The Town Clerk,
Stanley.

I hereby make formal application to The Town Council for permission to execute the works set out hereon and in accordance with the details stated.

I understand that the work must be completed within 12 months of this date or otherwise fresh application must be made.

Working Men's Social Club
Landlord, Owner, Builder or Agent.

DEAN STREET CORNER FITZROY ROAD

1. Postal address of site of work.	<i>Installing 4 in earthenware drain.</i>
2. Nature of work.	<i>Drainage to Schedules.</i>
3. Purpose for which work is eventually to be used.	
4. Main dimensions inside.	
5. Means of disposal of drainage, if any.	<i>Town drainage system</i>
6. Construction of :- (a) Floors (1) Ground (2) Upper (b) Walls (c) Roof	
7. Source of Water Supply.	

NOTES.

1. Applicants must complete the above form in so far as applicable and draw any plans on the inner sheet of this form.
2. The form must be in duplicate.
3. No work must normally be commenced till the formal approval of the Council is received.
4. In the case of new drainage, this must be inspected by the representative of the Town Council before the drains are covered and 24 hours notice given that such inspection is required.
5. The plan must shew relation of existing buildings and boundaries to new work and the dimensions of the various parts of the building.
6. Sections must shew heights of all parts.
7. Size of all windows must be made clear.

Approved TOWN COUNCIL OFFICE STANLEY <i>J. H. Cuddy</i>	Drains inspected.	Work Completed.
----------------------------------------------------------------------	-------------------	-----------------

23.5.58

Scale 3/16" = 1 ft.

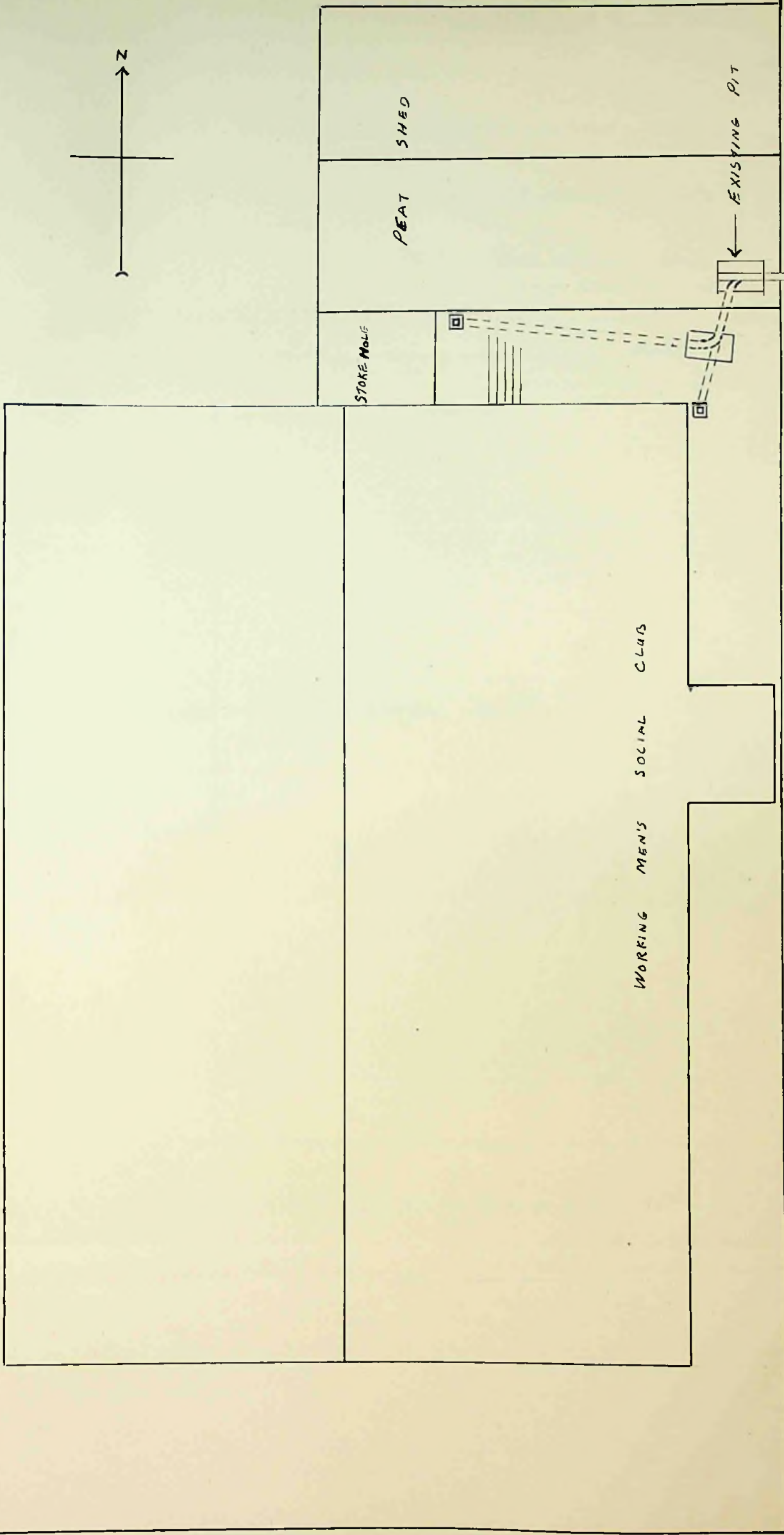
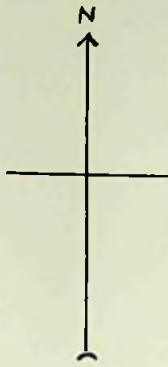

STORE MOBILE

PEAT

SHED

EXISTING PIT

WORKING MEN'S SOCIAL CLUB

1772 23-5-58
 Memo. 27-5-58

To The Town Clerk,
 Stanley.

I hereby make formal application to The Town Council for permission to execute the works set out hereon and in accordance with the details stated.

I understand that the work must be completed within 12 months of this date or otherwise fresh application must be made.

For D.J. Ross

A. PEARSON
 Landlord, Owner, Builder or Agent.

1. Postal address of site of work.	22 JOHN ST.
2. Nature of work.	FLUSH LAUNDRY
3. Purpose for which work is eventually to be used.	
4. Main dimensions inside.	4' x 3'
5. Means of disposal of drainage, if any.	TOWN SEWER
6. Construction of :- (a) Floors (1) Ground (2) Upper (b) Walls (c) Roof	CONCRETE TIMBER
7. Source of Water Supply.	TOWN MAINS

NOTES.

1. Applicants must complete the above form in so far as applicable and draw any plans on the inner sheet of this form.
2. The form must be in duplicate.
3. No work must normally be commenced till the formal approval of the Council is received.
4. In the case of new drainage, this must be inspected by the representative of the Town Council before the drains are covered and 24 hours notice given that such inspection is required.
5. The plan must shew relation of existing buildings and boundaries to new work and the dimensions of the various parts of the building.
6. Sections must shew heights of all parts.
7. Size of all windows must be made clear.

Approved by TOWN COUNCIL OFFICE STANLEY Cuddy	Drains inspected.	Work Completed.
---------------------------------------------------------------	-------------------	-----------------

29.5.58

PROPERTY OF F.I.C.

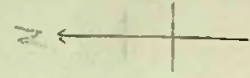

14 FT
14 FT

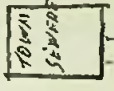

PROPOSED DRAIN

PROPOSED
DRAINAGE

STORE

OFFICE

SHOP

DOUGLASS ST.

60 FT

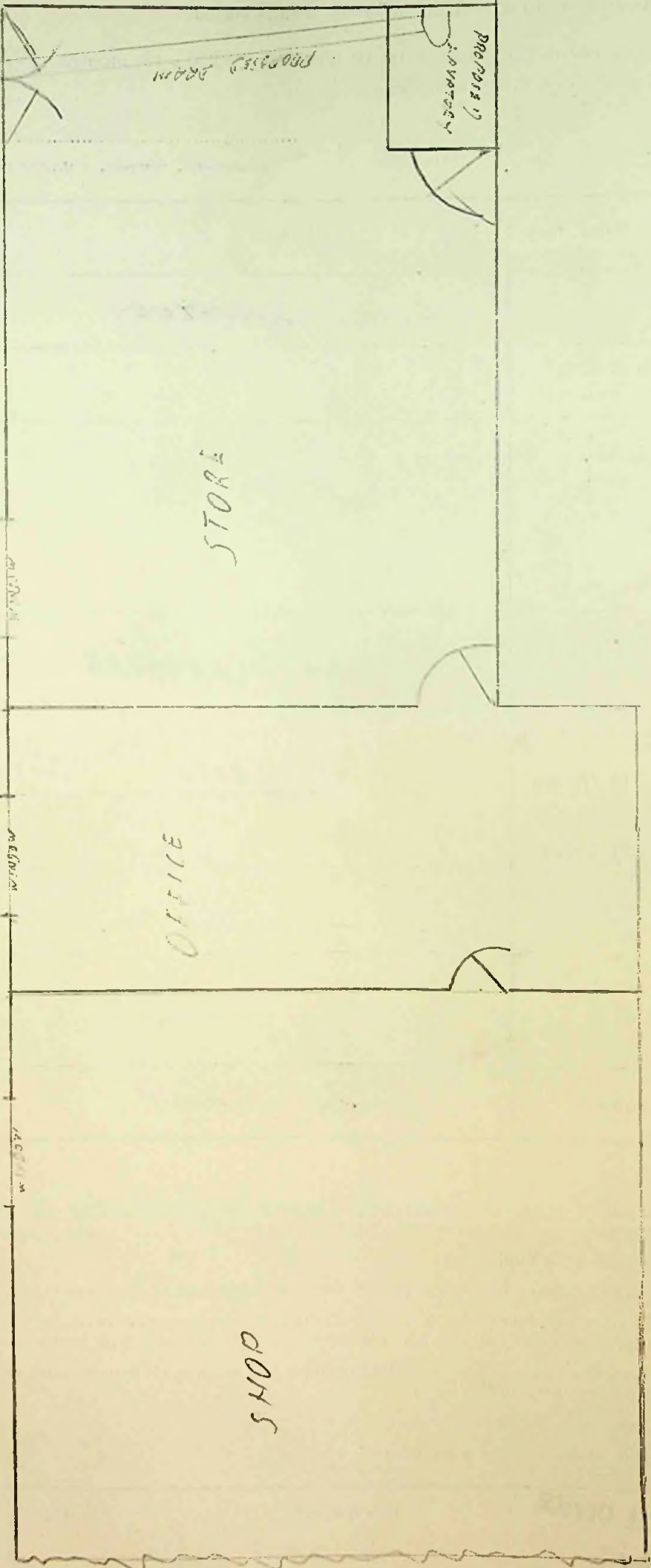

20 FT

VIAZIA ST.

FORM 12 - 6 - 58

To The Town Clerk,
Stanley.

I hereby make formal application to The Town Council for permission to execute the works set out hereon and in accordance with the details stated.

I understand that the work must be completed within 12 months of this date or otherwise fresh application must be made.

R. J. Hannaford
.....
Landlord, Owner, Builder or Agent.

1. Postal address of site of work.	58. <i>Davis Street</i>
2. Nature of work.	
3. Purpose for which work is eventually to be used.	<i>Workshop and Storeshed</i>
4. Main dimensions inside.	
5. Means of disposal of drainage, if any.	
6. Construction of :—	
(a) Floors (1) Ground	<i>2x4" Joists and 1" Floor</i>
(2) Upper	
(b) Walls	<i>Wall Framing to be of 1 1/2 x 3" R.P. covered with Corrugated Iron</i>
(c) Roof	<i>2x4" Rafters, 1/8" Boarding, Felt and Corrugated Iron</i>
7. Source of Water Supply.	

NOTES.

1. Applicants must complete the above form in so far as applicable and draw any plans on the inner sheet of this form.
2. The form must be in duplicate.
3. No work must normally be commenced till the formal approval of the Council is received.
4. In the case of new drainage, this must be inspected by the representative of the Town Council before the drains are covered and 24 hours notice given that such inspection is required.
5. The plan must shew relation of existing buildings and boundaries to new work and the dimensions of the various parts of the building.
6. Sections must shew heights of all parts.
7. Size of all windows must be made clear.

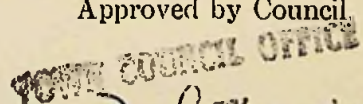
Approved by Council  <i>[Signature]</i> 10.6.58	Drains inspected.	Work Completed.
---------------------------------------------------------------------------------------------------------------------------------------------	-------------------	-----------------

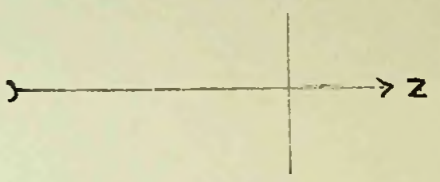

PROPERTY LIDS OCCUPIED BY RBYRNE

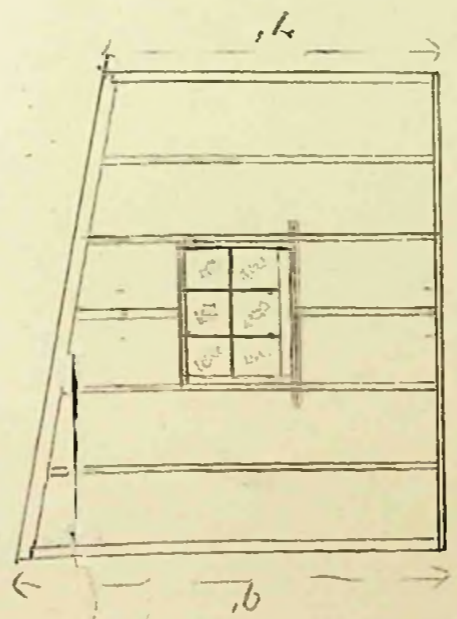
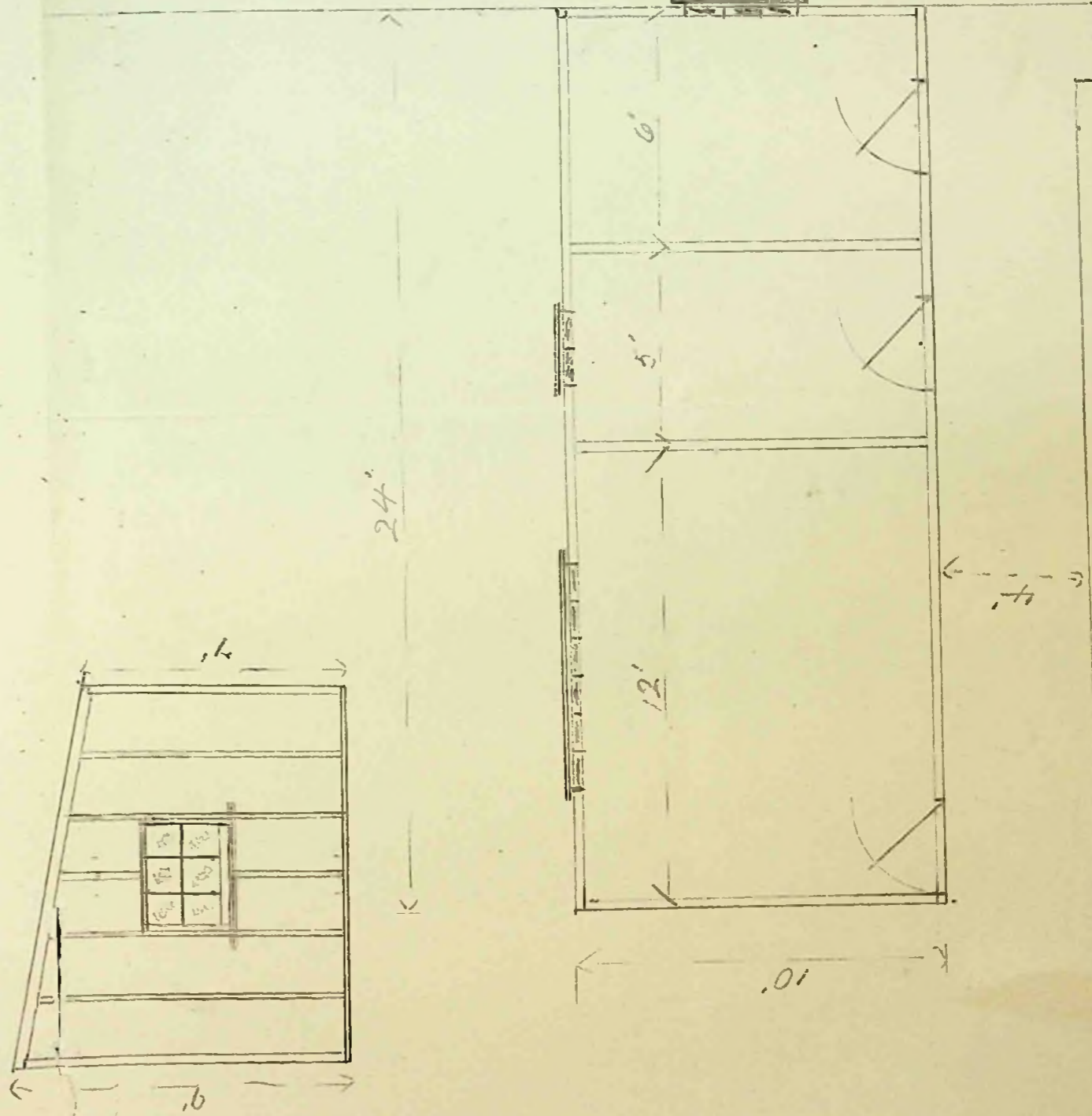

TO DAVIS ST.
TO CALLAHAN ROAD
BOONDRY 86'
BOONDRY 154'

PROPERTY M. WHITE

9/11/58 10-C-58

To The Town Clerk,
Stanley.

I hereby make formal application to The Town Council for permission to execute the works set out hereon and in accordance with the details stated.

I understand that the work must be completed within 12 months of this date or otherwise fresh application must be made.

W. J. J. [Signature]
~~Builder~~ Owner, ~~Builder~~

1. Postal address of site of work.	15 Brandon Road, Stanley.
2. Nature of work.	Erection of a garage.
3. Purpose for which work is eventually to be used.	To house a Motor Cycle.
4. Main dimensions inside.	Floor, 4ft x 8ft. Height at back 6' 6", Front 6' 0".
5. Means of disposal of drainage, if any.	None
6. Construction of :-	
(a) Floors (1) Ground	Concrete.
(2) Upper	none
(b) Walls	Timber framing covered with corrugated iron.
(c) Roof	Timber framing covered with corrugated iron.
7. Source of Water Supply.	None

NOTES.

1. Applicants must complete the above form in so far as applicable and draw any plans on the inner sheet of this form.
2. The form must be in duplicate.
3. No work must normally be commenced till the formal approval of the Council is received.
4. In the case of new drainage, this must be inspected by the representative of the Town Council before the drains are covered and 24 hours notice given that such inspection is required.
5. The plan must shew relation of existing buildings and boundaries to new work and the dimensions of the various parts of the building.
6. Sections must shew heights of all parts.
7. Size of all windows must be made clear.

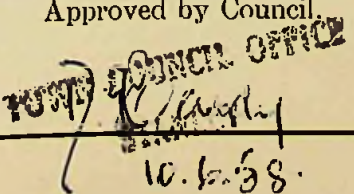
Approved by Council.  10.6.58.	Drains inspected.	Work Completed.
-------------------------------------------------------------------------------------------------------------------------	-------------------	-----------------

DAVIS STREET

PROPERTY OF SR SUMMERS

WASH-
HOUSE

PEAT SHED

DWELLING
HOUSE.

GREEN-
HOUSE.

PROPOSED
SITE
FOR
MOTORCYCLE
GARAGE

CAR
GARAGE

PROPERTY OF L ANDERSON

BRANDON ROAD

PROPOSED
GARAGE

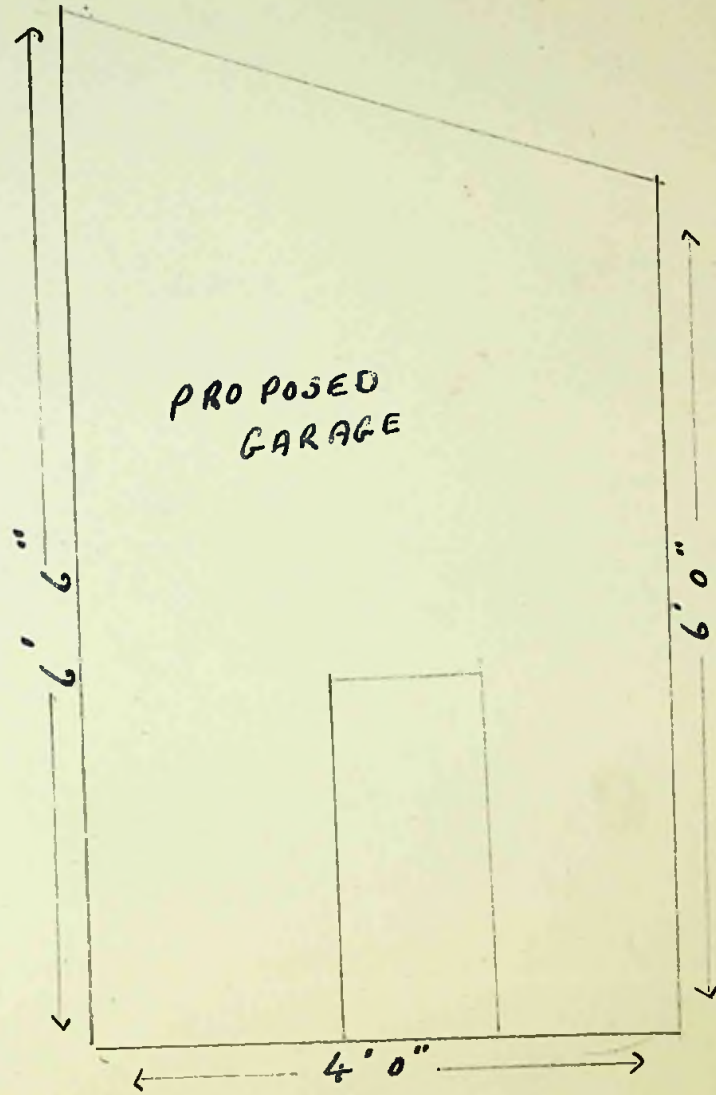

To The Town Clerk,
Stanley.

I hereby make formal application to The Town Council for permission to execute the works set out hereon and in accordance with the details stated.

I understand that the work must be completed within 12 months of this date or otherwise fresh application must be made.

V. King.
.....
Landlord, Owner, Builder or Agent.

1. Postal address of site of work.	39. Fitzroy Road, Stanley.
2. Nature of work.	Addition to dwelling house
3. Purpose for which work is eventually to be used.	Sanitary Bathroom
4. Main dimensions inside.	30' 9" x 13 feet
5. Means of disposal of drainage, if any.	Town sewers
6. Construction of :- (a) Floors (1) Ground (2) Upper (b) Walls (c) Roof	1" tongue & groove flooring Timber 1" 2" x 4" Boarded outside 3ply inside 1" Boarded, Felt & Flat Iron
7. Source of Water Supply.	Town mains

NOTES.

1. Applicants must complete the above form in so far as applicable and draw any plans on the inner sheet of this form.
2. The form must be in duplicate.
3. No work must normally be commenced till the formal approval of the Council is received.
4. In the case of new drainage, this must be inspected by the representative of the Town Council before the drains are covered and 24 hours notice given that such inspection is required.
5. The plan must shew relation of existing buildings and boundaries to new work and the dimensions of the various parts of the building.
6. Sections must shew heights of all parts.
7. Size of all windows must be made clear.

Approved by Council. <u>D. R. Smith</u> 9.7.58	Drains inspected.	Work Completed.
------------------------------------------------------	-------------------	-----------------

Proposed Addition of a "lean-to" on existing structure to provide scullery, bathroom & flush lavatory

STONE WALK 4ft from South Boundary

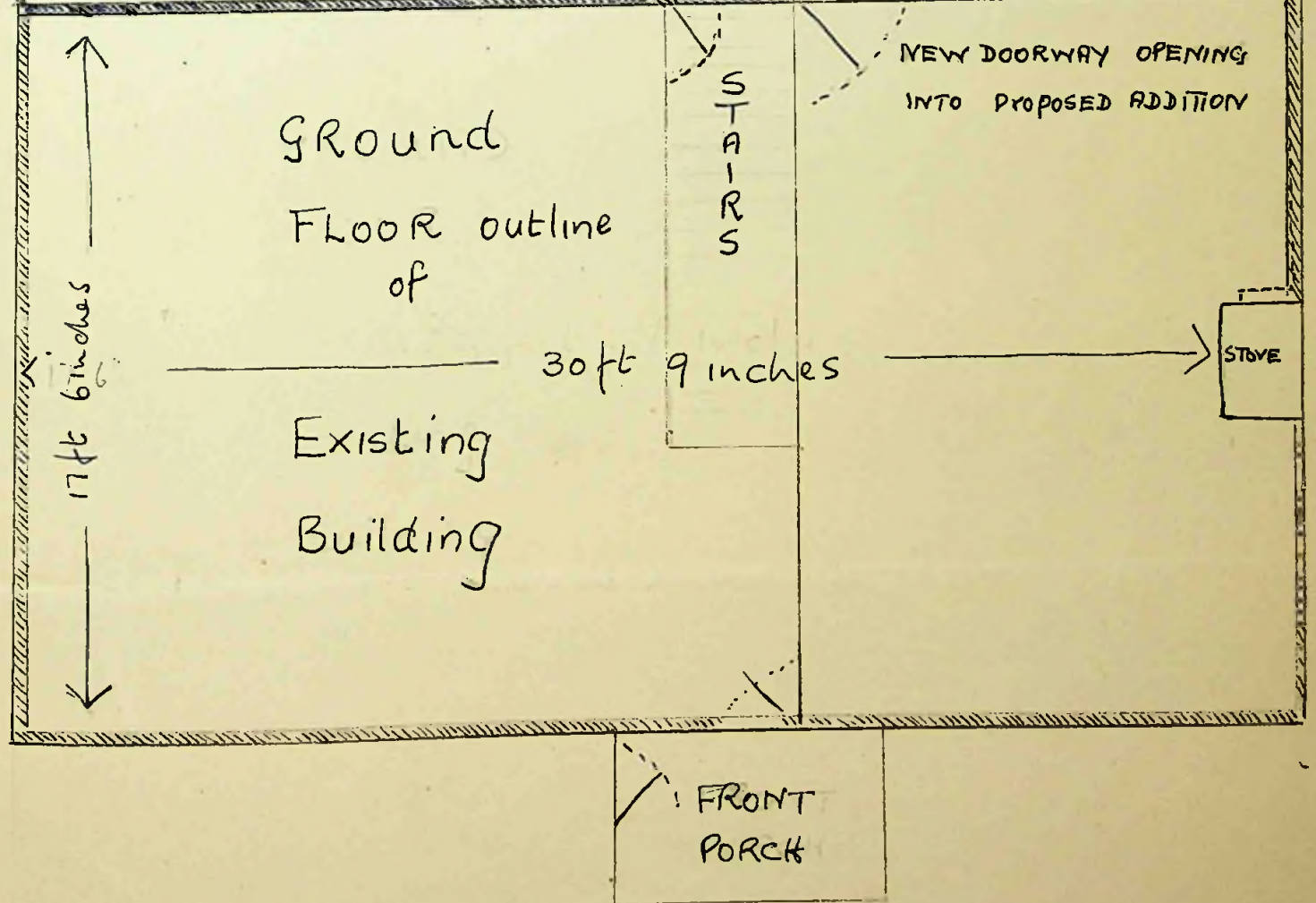
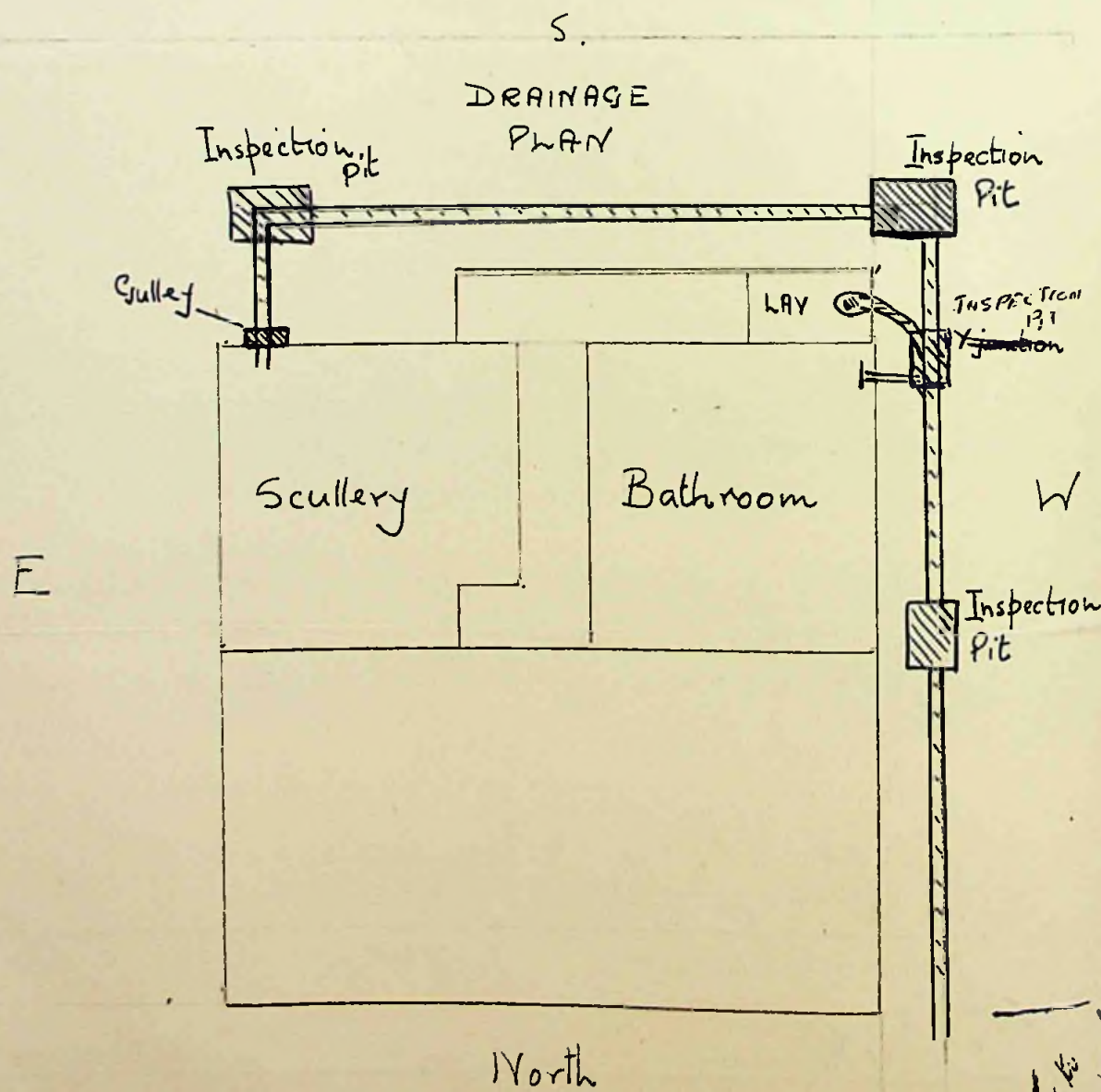
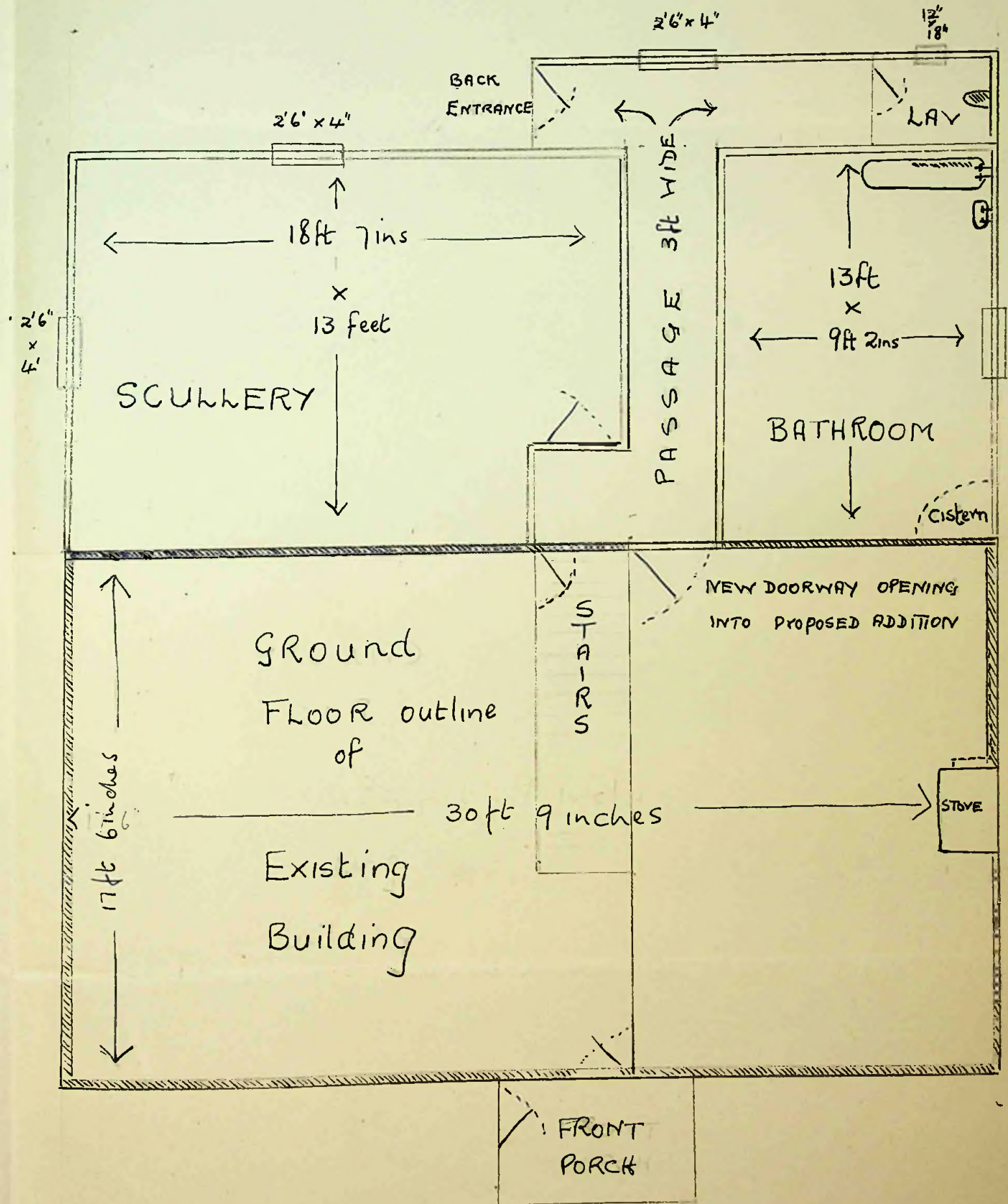
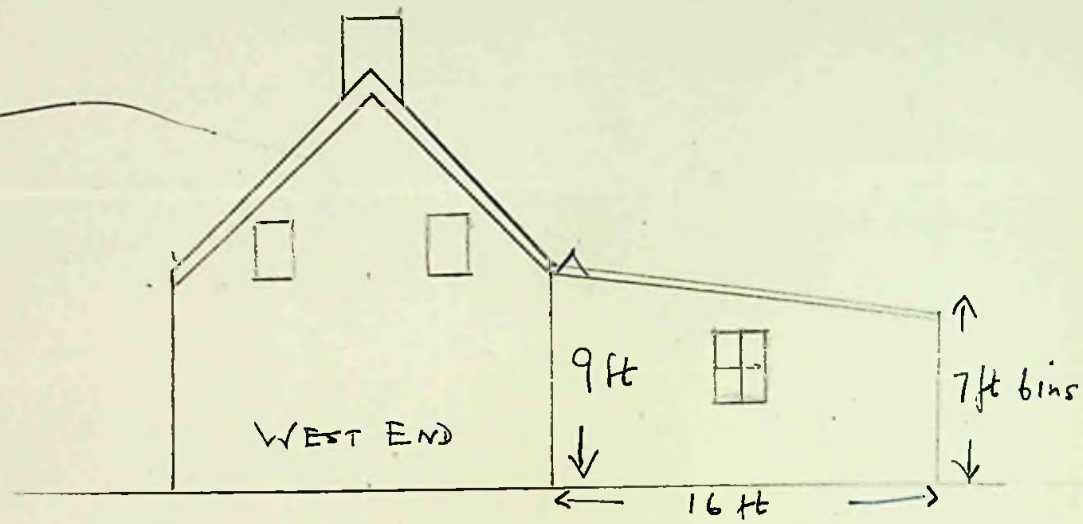

All windows, except Lavatory, 12" x 18" panes

North

To The Town Clerk,
Stanley.

Application No. 17 of 19 28

I hereby make formal application to The Town Council for permission to execute the works set out hereon and in accordance with the details stated.

I understand that the work must be completed within 12 months of this date or otherwise fresh application must be made.

The Fiddlers' Islands Co., Ltd.
C. G. Barton
Landlord, Owner, Builder or Agent.

1. Postal address of site of work.	BOAT SHED F.I.Co
2. Nature of work.	INSTALLATION OF WC.
3. Purpose for which work is eventually to be used.	—
4. Main dimensions inside.	5' x 6'
5. Means of disposal of drainage, if any.	4" PIPES TO SEA WALL.
6. Construction of :— (a) Floors (1) Ground (2) Upper (b) Walls (c) Roof	CONCRETE. — TIMBER & HARDBOARD T & G BOARDING
7. Source of Water Supply.	MAINS.

NOTES.

1. Applicants must complete the above form in so far as applicable and draw any plans on the inner sheet of this form.
2. The form must be in duplicate.
3. No work must normally be commenced till the formal approval of the Council is received.
4. In the case of new drainage, this must be inspected by the representative of the Town Council before the drains are covered and 24 hours notice given that such inspection is required.
5. The plan must shew relation of existing buildings and boundaries to new work and the dimensions of the various parts of the building.
6. Sections must shew heights of all parts.
7. Size of all windows must be made clear.

Approved by Council. D. J. Hardy	Drains inspected.	Work Completed.
-------------------------------------	-------------------	-----------------

17 7 28.

PLAN SHOWING POSITION OF PROPOSED W.C. IN
WEST BOATSHED F.I. Co. LTD.

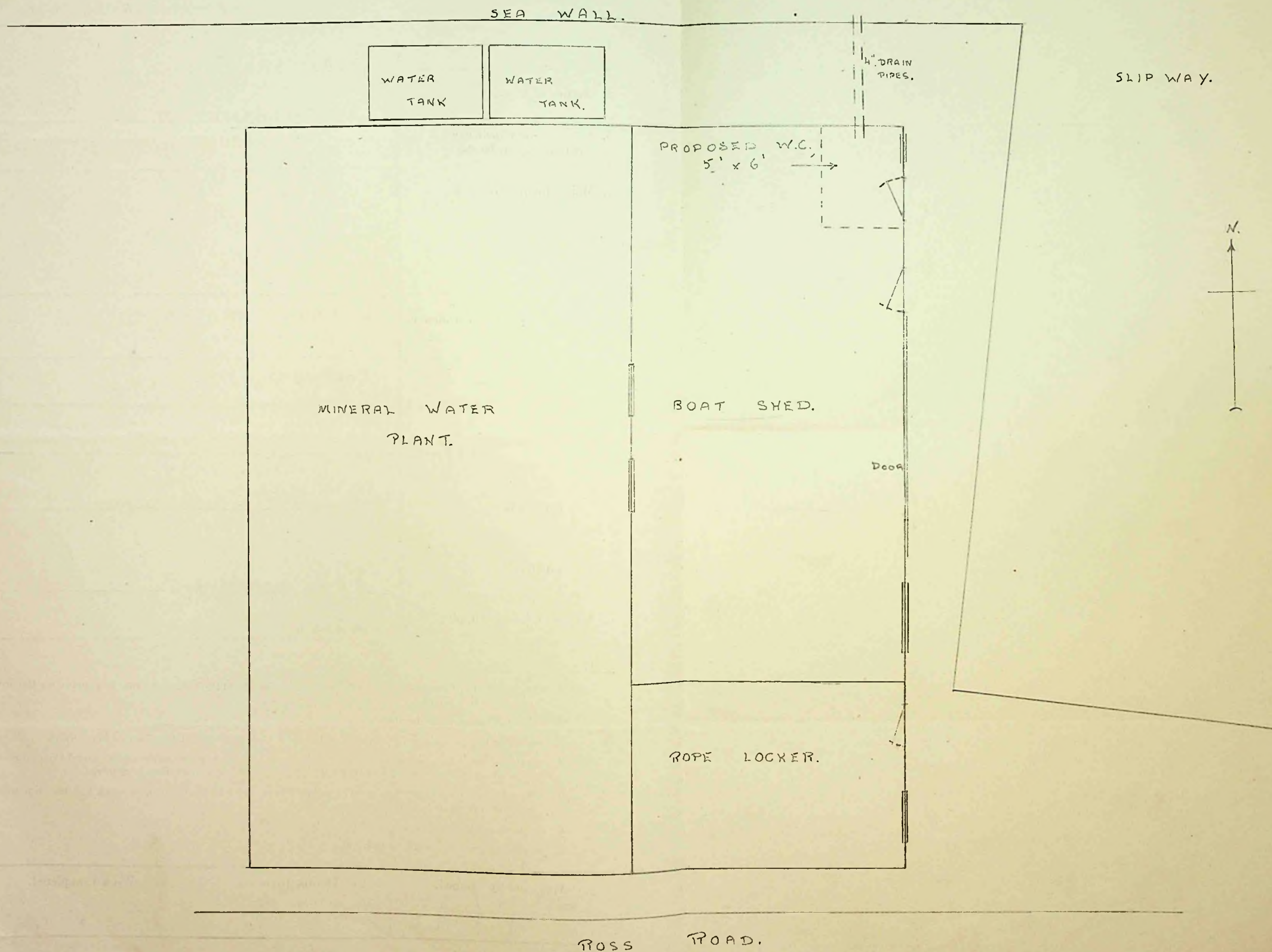

To The Town Clerk,
Stanley.

I hereby make formal application to The Town Council for permission to execute the works set out hereon and in accordance with the details stated.

I understand that the work must be completed within 12 months of this date or otherwise fresh application must be made.

The Falkland Islands Co., Ltd.
A. G. Bavin
Landlord, Owner, Builder or Agent, as per.

1. Postal address of site of work.	33 ROSS ROAD
2. Nature of work.	ERRECTION OF HEN HOUSE.
3. Purpose for which work is eventually to be used.	/
4. Main dimensions inside.	6' x 8'
5. Means of disposal of drainage, if any.	/
6. Construction of :- (a) Floors (1) Ground	1/2" T & G FLOORING
(2) Upper	/
(b) Walls	3" x 3" FRAMING 1" x 4" BOARDING RUBBER TILES
(c) Roof	3" x 3" FRAMING 1" x 4" BOARDING RUBBER TILES.
7. Source of Water Supply.	/

NOTES.

1. Applicants must complete the above form in so far as applicable and draw any plans on the inner sheet of this form.
2. The form must be in duplicate.
3. No work must normally be commenced till the formal approval of the Council is received.
4. In the case of new drainage, this must be inspected by the representative of the Town Council before the drains are covered and 24 hours notice given that such inspection is required.
5. The plan must shew relation of existing buildings and boundaries to new work and the dimensions of the various parts of the building.
6. Sections must shew heights of all parts.
7. Size of all windows must be made clear.

Approved by TOWN COUNCIL OFFICE <i>Stanley</i>	Drains inspected.	Work Completed.
-------------------------------------------------------------	-------------------	-----------------

18th August, 1958

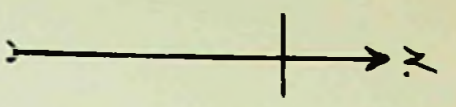

PLAN SHOWING POSITION OF PROPOSED MAIN HOUSE
TO BE ERRECTED AT NO 33 ROSS ROAD

SCALE: 1/8" = 1 FT.

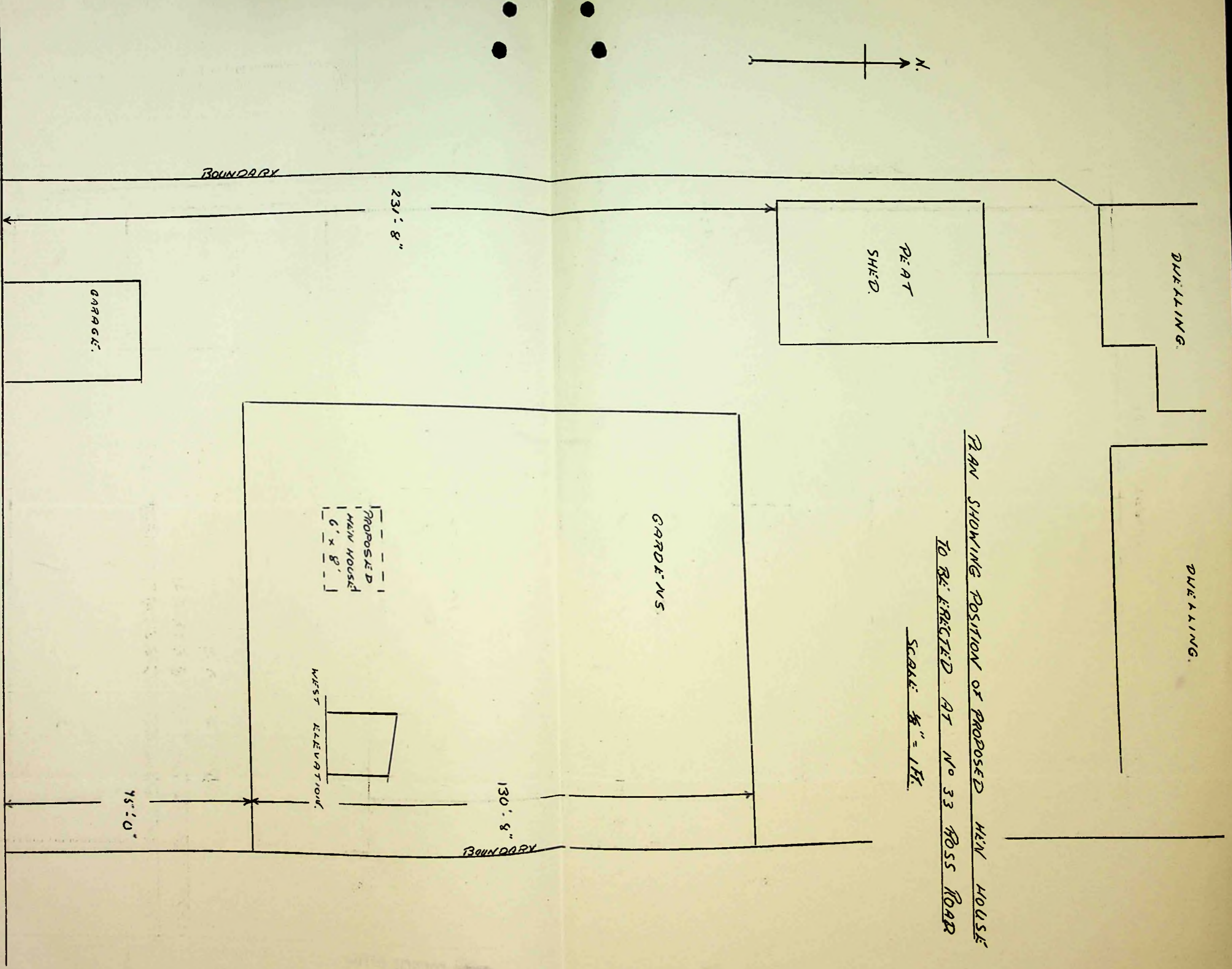

To The Town Clerk,
Stanley.

I hereby make formal application to The Town Council for permission to execute the works set out hereon and in accordance with the details stated.

I understand that the work must be completed within 12 months of this date or otherwise fresh application must be made.

Mrs. B. E. Johnson
Landlord, Owner, Builder or Agent.

1. Postal address of site of work.	<i>7. Allardye Street. Stanley.</i>
2. Nature of work.	<i>Building.</i>
3. Purpose for which work is eventually to be used.	<i>Henhouse.</i>
4. Main dimensions inside.	<i>6ft. x 6ft. x 6ft. L. x B. x Height.</i>
5. Means of disposal of drainage, if any.	
6. Construction of :- (a) Floors (1) Ground (2) Upper (b) Walls (c) Roof	<i>Wood covered with Galvanised Iron.</i>
7. Source of Water Supply.	

NOTES.

1. Applicants must complete the above form in so far as applicable and draw any plans on the inner sheet of this form.
2. The form must be in duplicate.
3. No work must normally be commenced till the formal approval of the Council is received.
4. In the case of new drainage, this must be inspected by the representative of the Town Council before the drains are covered and 24 hours notice given that such inspection is required.
5. The plan must shew relation of existing buildings and boundaries to new work and the dimensions of the various parts of the building.
6. Sections must shew heights of all parts.
7. Size of all windows must be made clear.

Approved by Council. <i>TOWN COUNCIL OFFICE STANLEY</i>	Drains inspected.	Work Completed.
----------------------------------------------------------------	-------------------	-----------------

1. 8. 58.

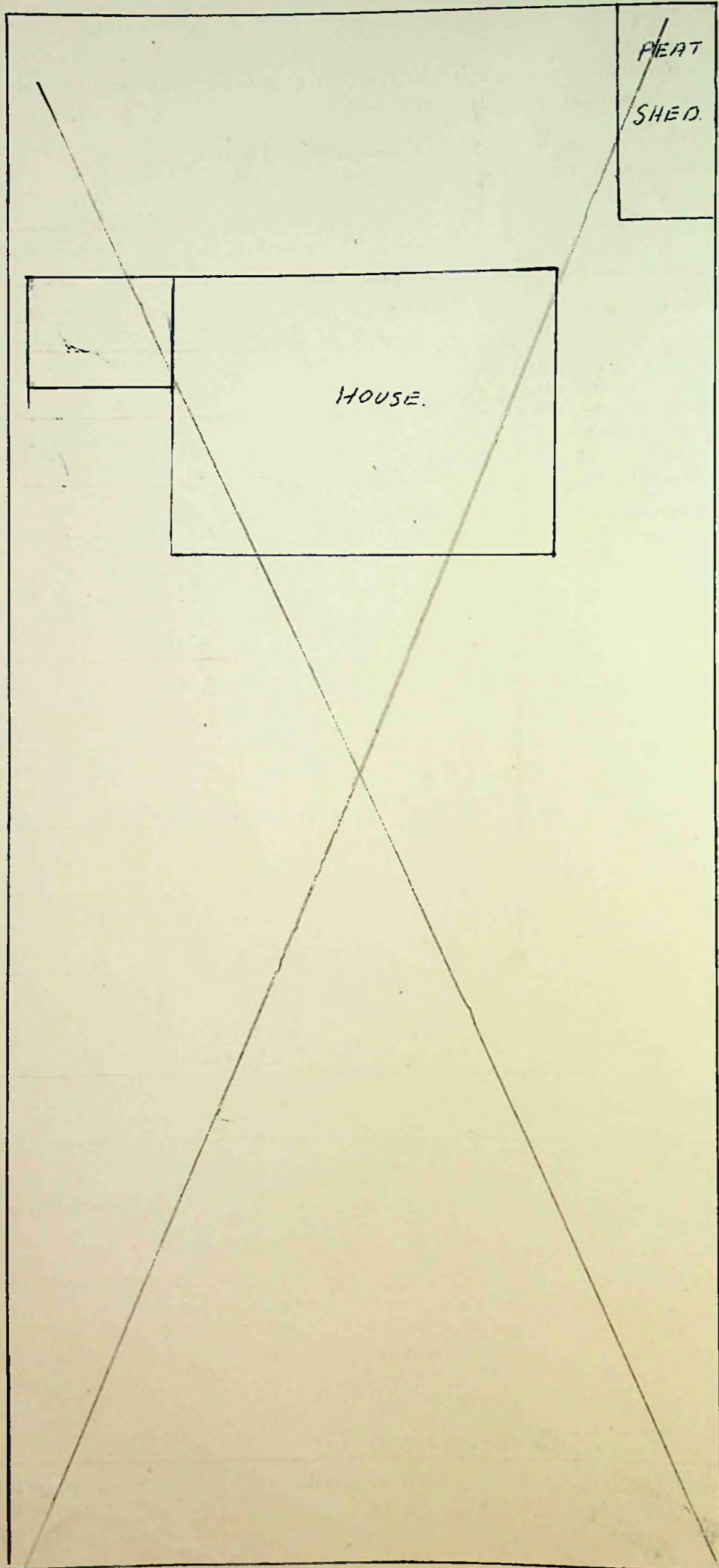

NORTH OR FRONT SIDE.

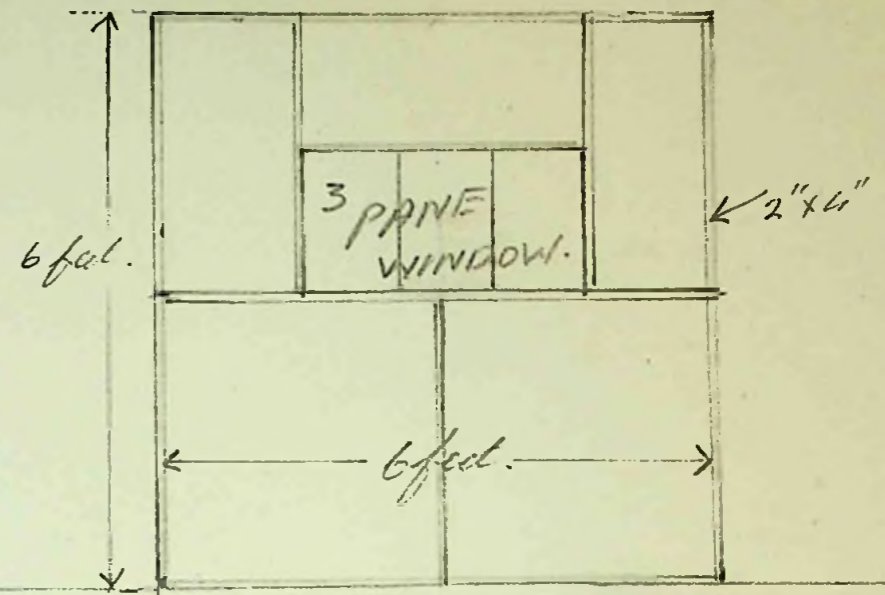

SOUTH SIDE.
SIMILAR (LESS WINDOW)

EAST END.

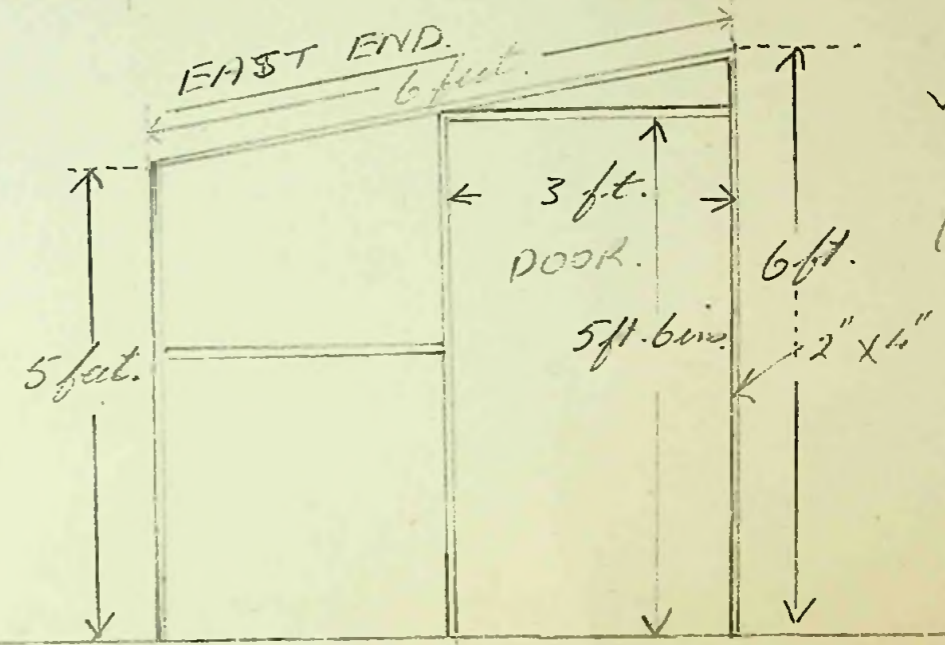

WEST END.
SIMILAR.
(LESS DOOR)

N. M. Johnston

MOODY STREET

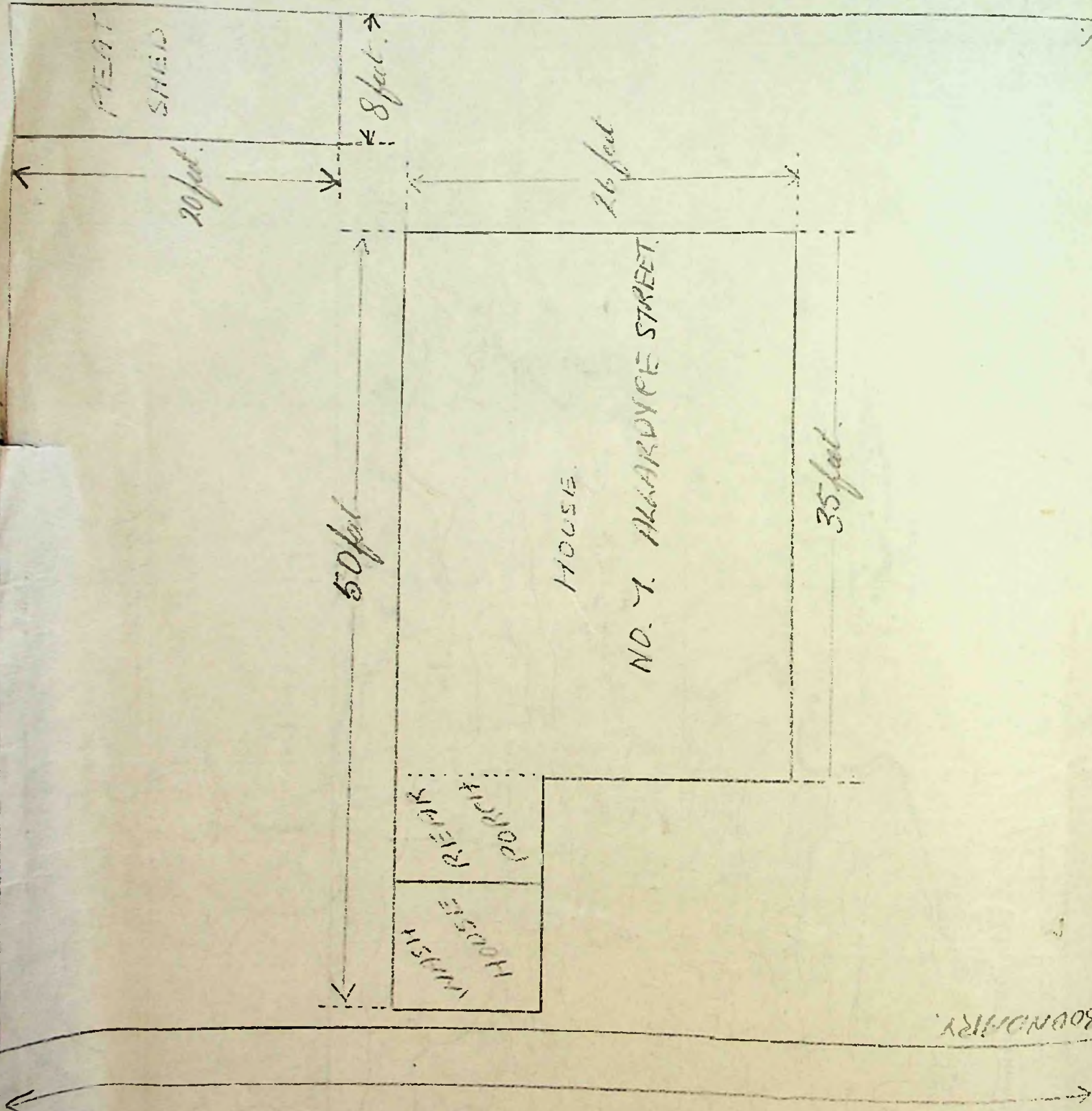

WEST BOUNDARY

HOUSE

NO. 7 ALLARDYCE STREET

50 feet

26 feet

35 feet

FLEET SHED

20 feet

8 feet

EAST BOUNDARY

145 feet

EAST

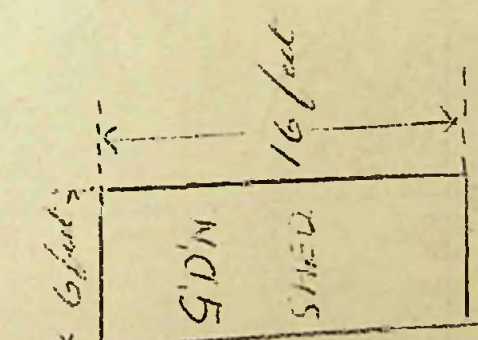

6 feet

SIDING SHED

16 feet

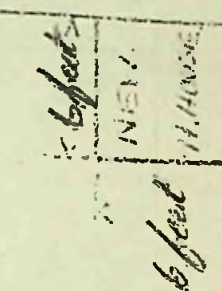

6 feet

NEW HOUSE

6 feet

WEST BOUNDARY

30 feet

66 feet

By Johnston

ALLARDYCE STREET

To The Town Clerk,
Stanley.

I hereby make formal application to The Town Council for permission to execute the works set out hereon and in accordance with the details stated.

I understand that the work must be completed within 12 months of this date or otherwise fresh application must be made.

Mark Gleadell
Landlord, Owner, ~~Builder or Agent.~~

1. Postal address of site of work.	5 James Street
2. Nature of work.	
3. Purpose for which work is eventually to be used.	Greenhouse
4. Main dimensions inside.	8 ft x 12 ft
5. Means of disposal of drainage, if any.	
6. Construction of :- (a) Floors (1) Ground (2) Upper (b) Walls (c) Roof	Concrete Rear Walls Concrete Block Front & End Walls 2ft Concrete Block 4ft Glass Glass
7. Source of Water Supply.	

NOTES.

1. Applicants must complete the above form in so far as applicable and draw any plans on the inner sheet of this form.
2. The form must be in duplicate.
3. No work must normally be commenced till the formal approval of the Council is received.
4. In the case of new drainage, this must be inspected by the representative of the Town Council before the drains are covered and 24 hours notice given that such inspection is required.
5. The plan must shew relation of existing buildings and boundaries to new work and the dimensions of the various parts of the building.
6. Sections must shew heights of all parts.
7. Size of all windows must be made clear.

Approved by Council.	Drains inspected.	Work Completed.
----------------------	-------------------	-----------------

TOWN COUNCIL OFFICE
STANLEY
6. 8. 58.

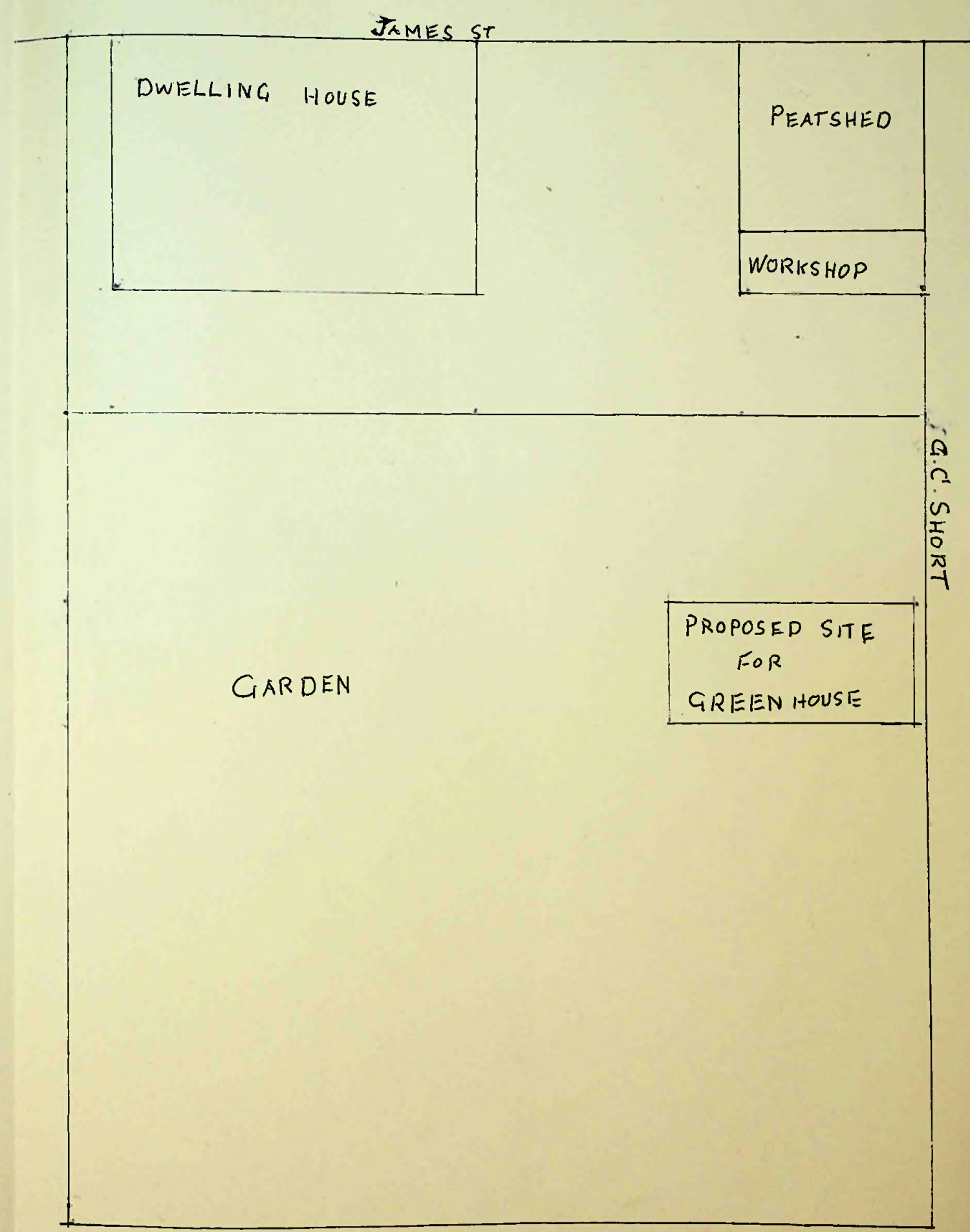
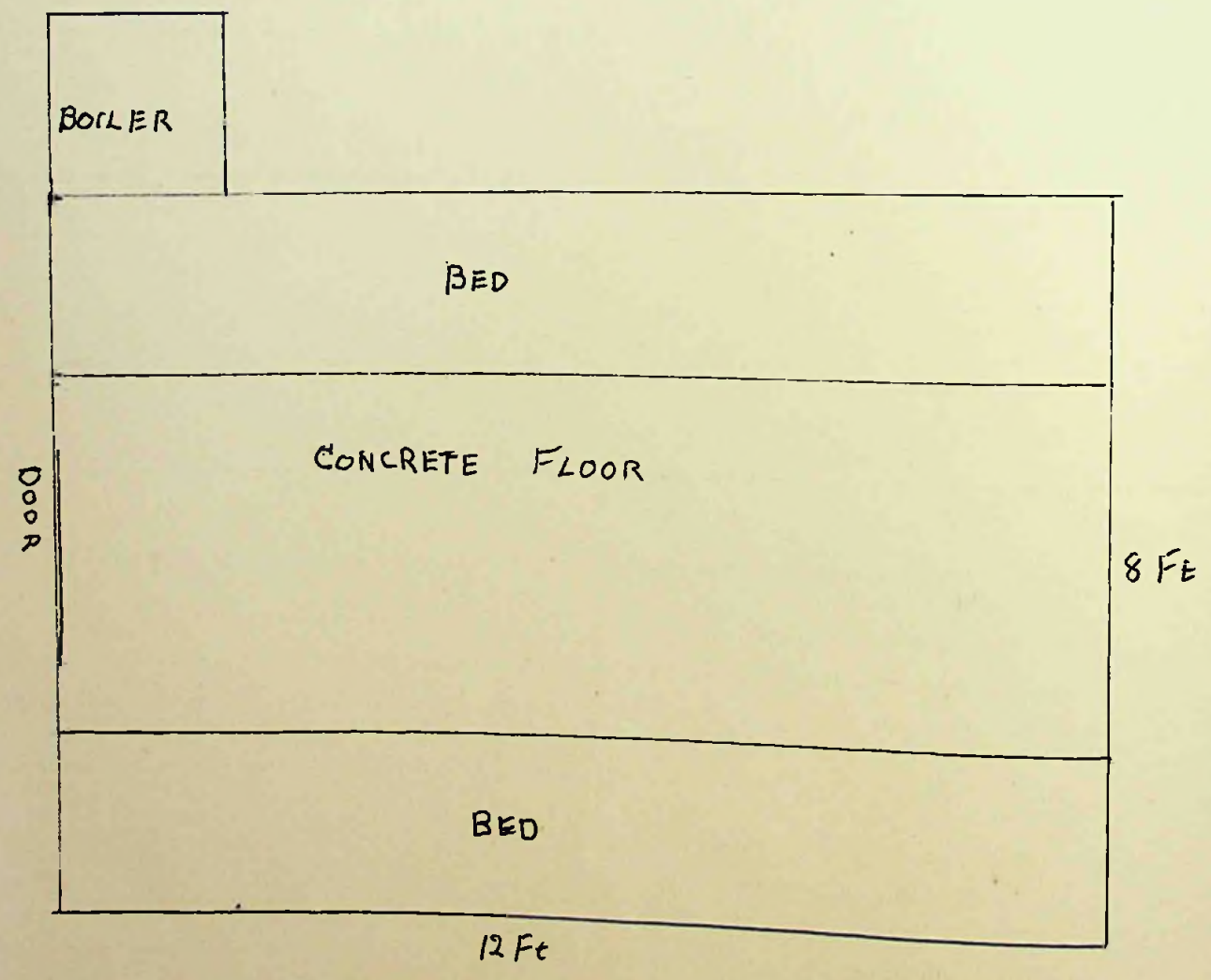
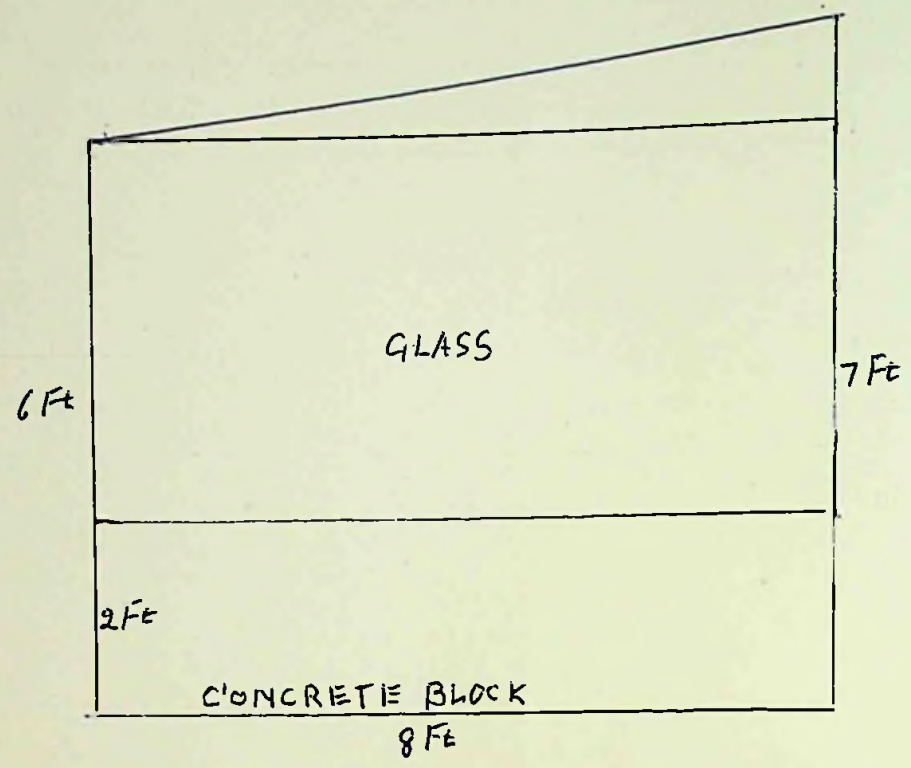

7177. 10. 4-58

19. 4. 58.

To The Town Clerk,
Stanley.

I hereby make formal application to The Town Council for permission to execute the works set out hereon and in accordance with the details stated.

I understand that the work must be completed within 12 months of this date or otherwise fresh application must be made.

James H. Hild
.....
Landlord, Owner, Builder or Agent.

1. Postal address of site of work.	3 Philomet Place.
2. Nature of work.	Alterations to existing building
3. Purpose for which work is eventually to be used.	Bathroom & lavatory.
4. Main dimensions inside.	Bathroom 8 ft x 6 ft Passage 4 ft 6 ins x 8 ft.
5. Means of disposal of drainage, if any.	By means of a 4" drain running into proposed drain along Philomet Place.
6. Construction of :- (a) Floors (1) Ground (2) Upper (b) Walls (c) Roof	
7. Source of Water Supply.	Town water supply.

NOTES.

1. Applicants must complete the above form in so far as applicable and draw any plans on the inner sheet of this form.
2. The form must be in duplicate.
3. No work must normally be commenced till the formal approval of the Council is received.
4. In the case of new drainage, this must be inspected by the representative of the Town Council before the drains are covered and 24 hours notice given that such inspection is required.
5. The plan must shew relation of existing buildings and boundaries to new work and the dimensions of the various parts of the building.
6. Sections must shew heights of all parts.
7. Size of all windows must be made clear.

Approved by Council TOWN COUNCIL STANLEY 19. 4. 58	Drains inspected. <i>D. J. O'Keefe</i>	Work Completed.
--------------------------------------------------------------------	-------------------------------------------	-----------------

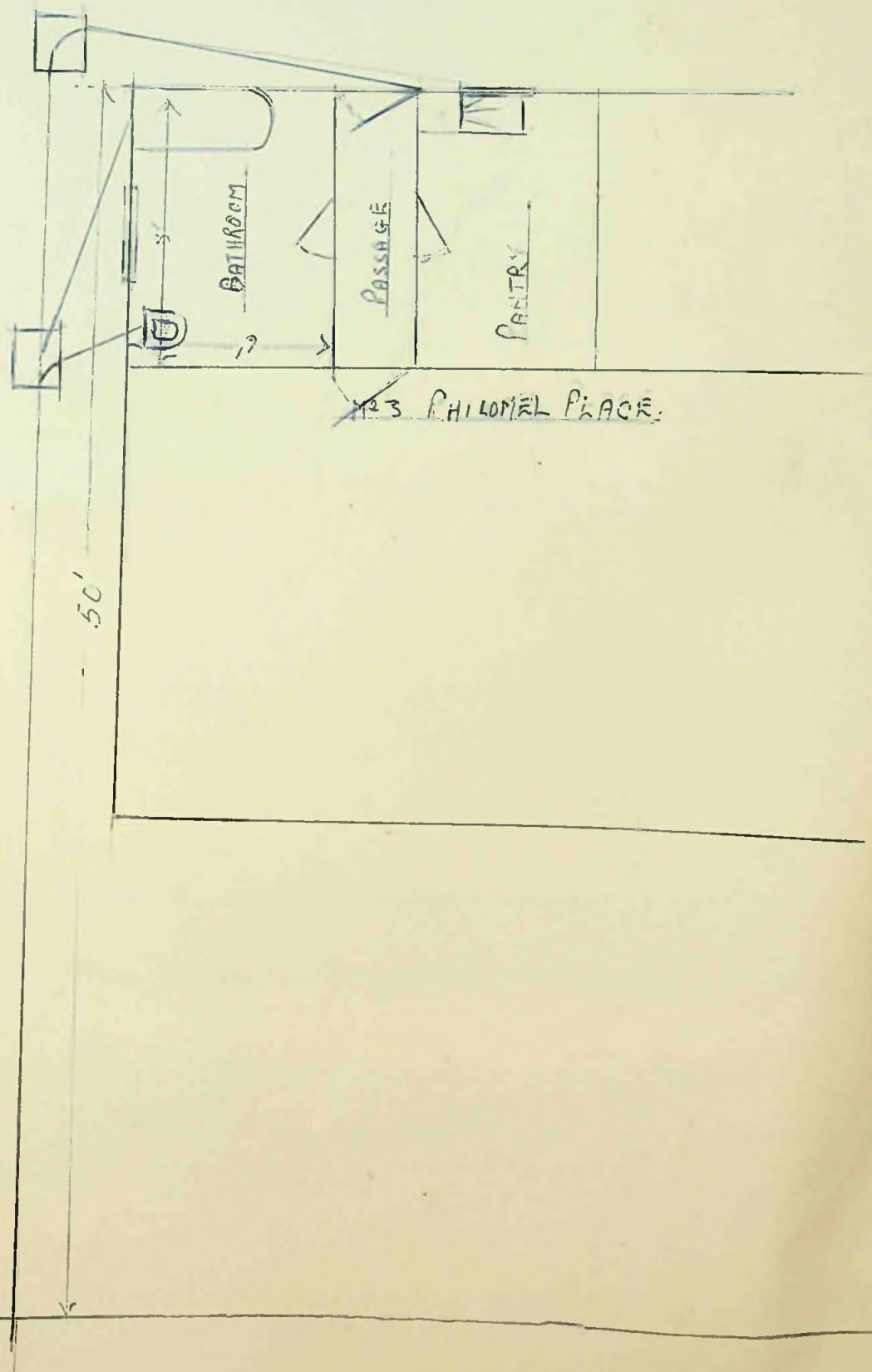

123 PHILOMEL PLACE.

50'

BATHROOM

PASSAGE

PANTRY

PHILOMEL PLACE

P.K.
 Approved, subject to construction of
 Porch leading from
 Billiard Room to Lavatory.

Application No. 22 of 19 58

To The Town Clerk,
 Stanley.

13/8/58

I hereby make formal application to The Town Council for permission to execute the works set out hereon and in accordance with the details stated.

I understand that the work must be completed within 12 months of this date or otherwise fresh application must be made.

G. A. Lawell

 Landlord, Owner, Builder or Agent.

1. Postal address of site of work.	STANLEY HOUSE.
2. Nature of work.	INSTALLATION OF W.C.
3. Purpose for which work is eventually to be used.	/
4. Main dimensions inside.	5' x 4'
5. Means of disposal of drainage, if any.	4" PIPES TO CONNECT WITH EXISTING SEWER.
6. Construction of :-	
(a) Floors (1) Ground	CONCRETE.
(2) Upper	/
(b) Walls	BRICK & PLASTER
(c) Roof	2" x 4" RAFTERS, ROUGH BOARDING, FELT & CORRUGATED IRON.
7. Source of Water Supply.	TOWN MAINS.

NOTES.

1. Applicants must complete the above form in so far as applicable and draw any plans on the inner sheet of this form.
2. The form must be in duplicate.
3. No work must normally be commenced till the formal approval of the Council is received.
4. In the case of new drainage, this must be inspected by the representative of the Town Council before the drains are covered and 24 hours notice given that such inspection is required.
5. The plan must shew relation of existing buildings and boundaries to new work and the dimensions of the various parts of the building.
6. Sections must shew heights of all parts.
7. Size of all windows must be made clear.

Approved by TOWN COUNCIL OFFICER <i>13 8 STANLEY</i> <i>Lawell</i>	Drains inspected.	Work Completed.
------------------------------------------------------------------------------------	-------------------	-----------------

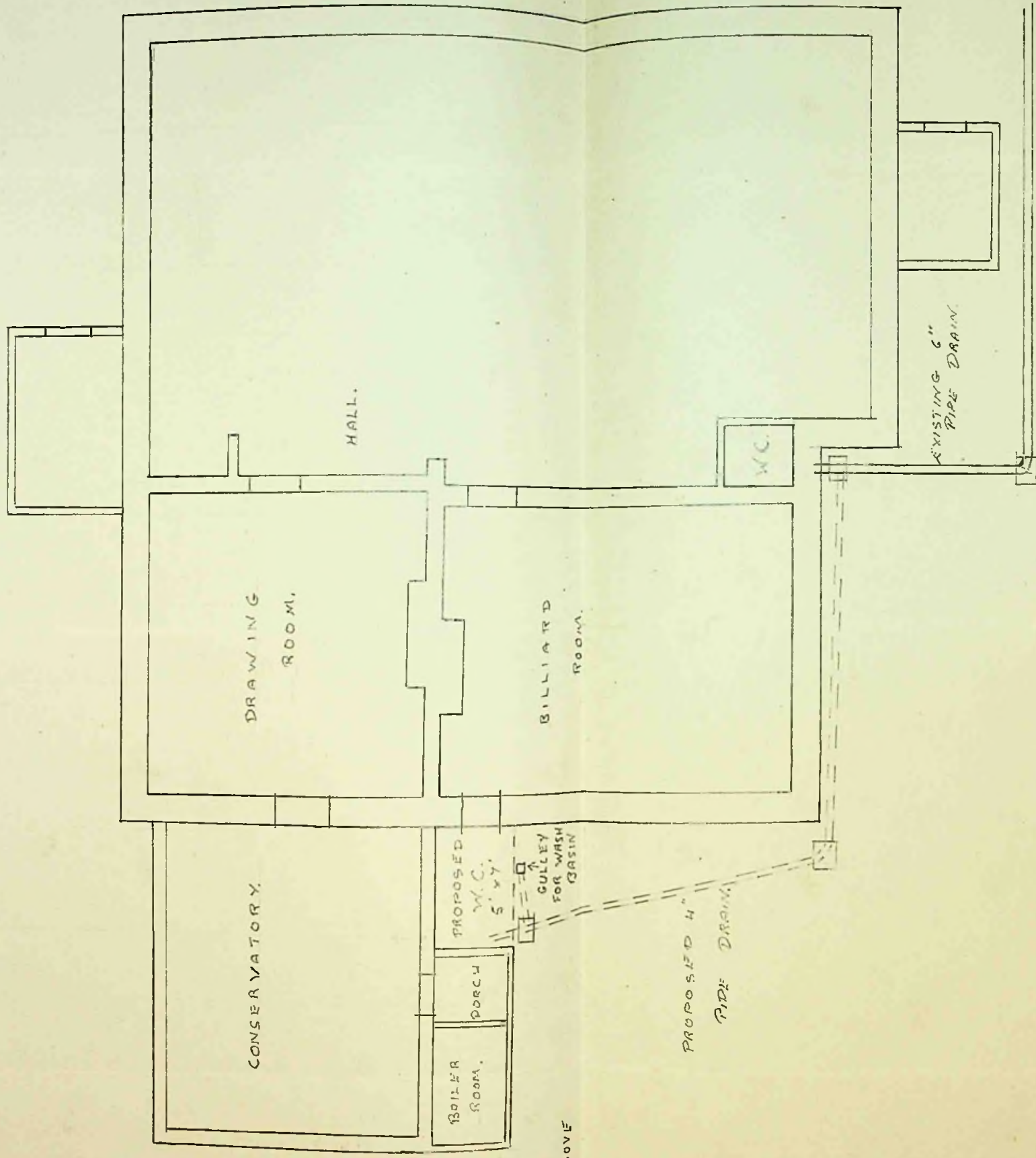

OPENING WINDOW ABOVE WASH BASIN.

PLAN SHOWING POSITION OF PROPOSED W.C. AT STANLEY HOUSE SCALE 1/8" = 1 FOOT

13/8/58. P/H 13/3/58
To The Town Clerk,
Stanley.

Application No. 23 of 1958

I hereby make formal application to The Town Council for permission to execute the works set out hereon and in accordance with the details stated.

I understand that the work must be completed within 12 months of this date or otherwise fresh application must be made.

The Falkland Islands Co., Ltd.
A. G. Bartlett
Landlord, Owner, Builder or Agent/Manager.

1. Postal address of site of work.	The Falkland Islands Co. Ltd., East Yard.
2. Nature of work.	Concrete Shed.
3. Purpose for which work is eventually to be used.	Storage of Petrol in Drums.
4. Main dimensions inside.	14'-6" x 17'-0" x 10'-0" high
5. Means of disposal of drainage, if any.	To Beach.
6. Construction of :— (a) Floors (1) Ground (2) Upper (b) Walls (c) Roof	Concrete. 9" concrete 6" Reinforced concrete.
7. Source of Water Supply.	—

NOTES.

1. Applicants must complete the above form in so far as applicable and draw any plans on the inner sheet of this form.
2. The form must be in duplicate.
3. No work must normally be commenced till the formal approval of the Council is received.
4. In the case of new drainage, this must be inspected by the representative of the Town Council before the drains are covered and 24 hours notice given that such inspection is required.
5. The plan must shew relation of existing buildings and boundaries to new work and the dimensions of the various parts of the building.
6. Sections must shew heights of all parts.
7. Size of all windows must be made clear.

Approved by *Stanley*

TOWN COUNCIL OFFICE
13 STANLEY

Drains inspected.

Work Completed.

PROPOSED EXTENSION TO PETROL STORAGE SHED

1" = 40 feet.

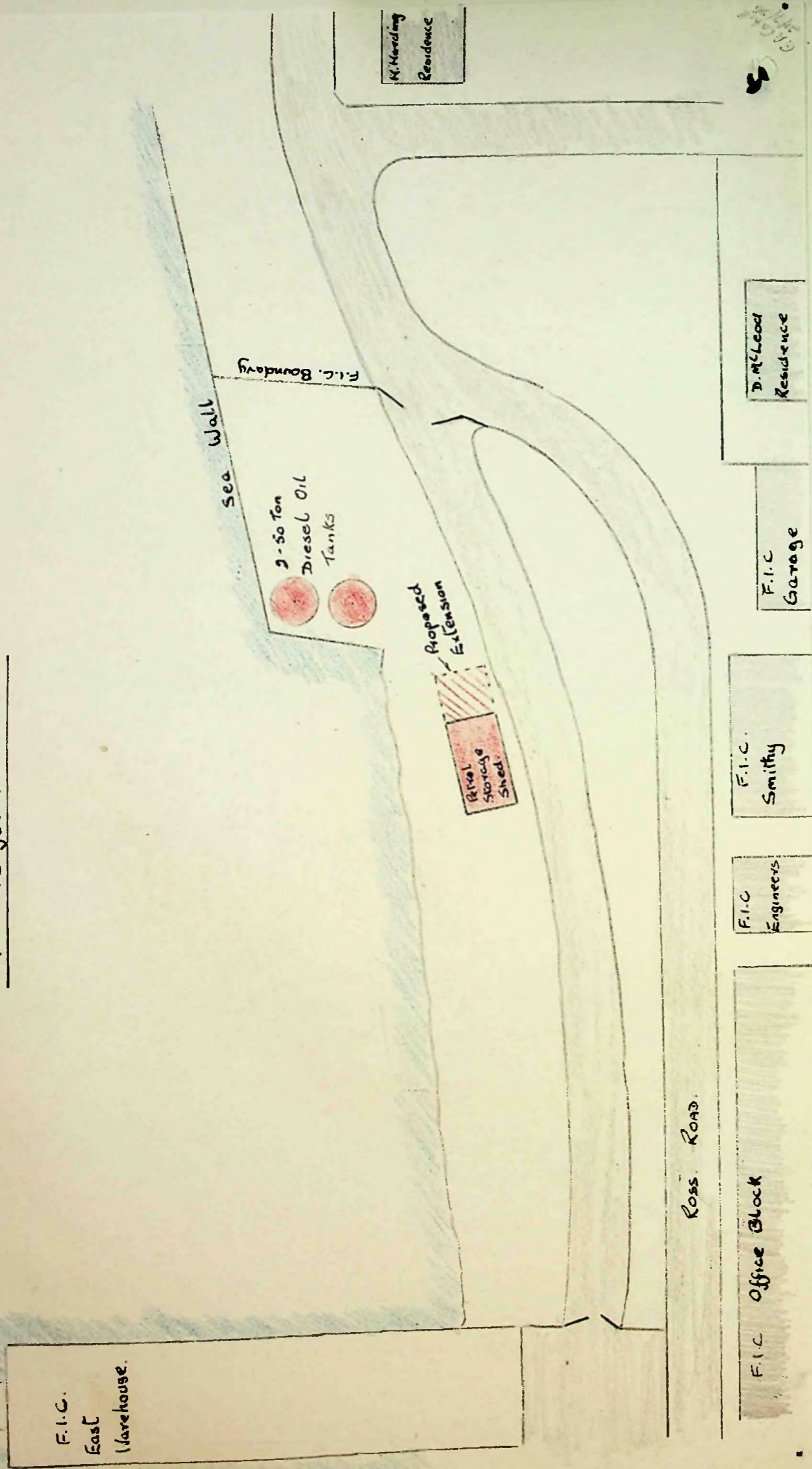

Scale 1/8" = 1 foot

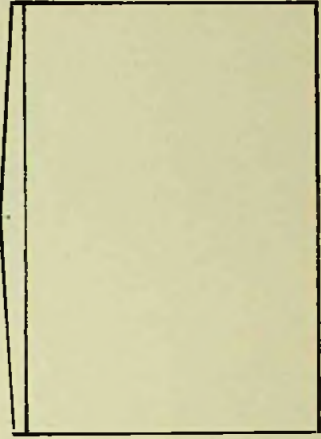
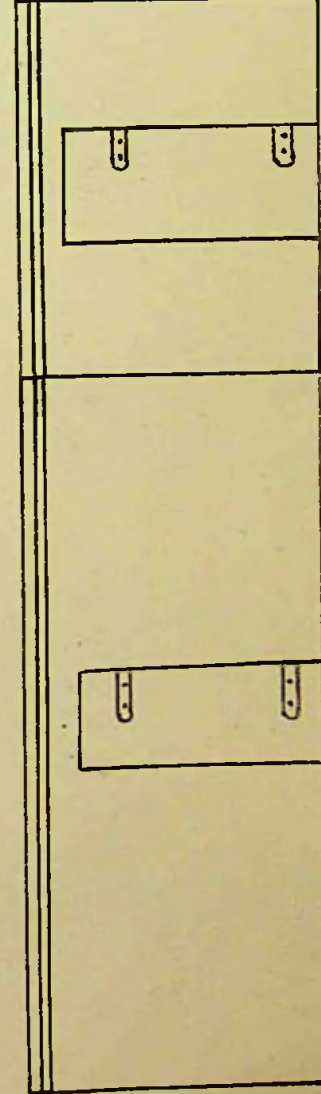
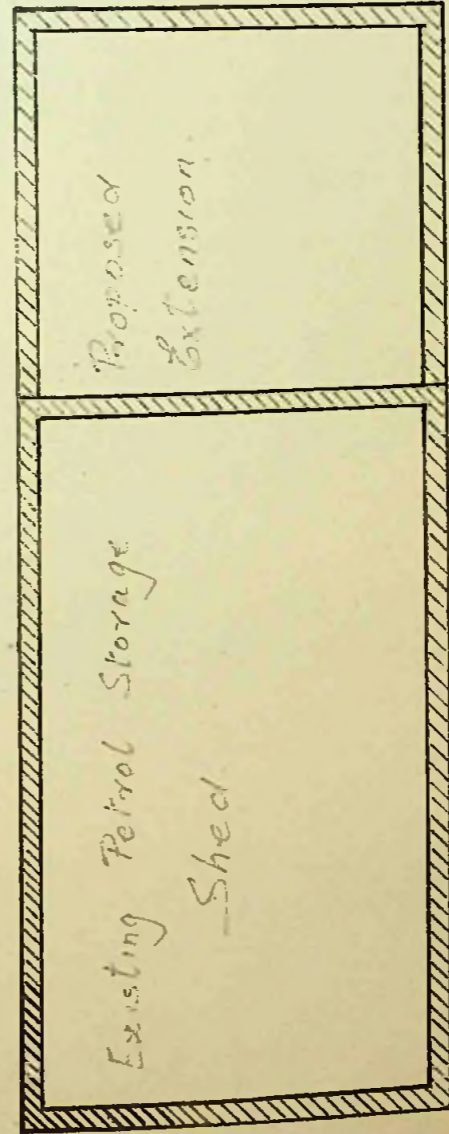

6/17/58

To The Town Clerk,
Stanley.

I hereby make formal application to The Town Council for permission to execute the works set out hereon and in accordance with the details stated.

I understand that the work must be completed within 12 months of this date or otherwise fresh application must be made.

Falkland Islands Dependencies Survey
Landlord, Owner, Builder or Agent.

1. Postal address of site of work.	<u>12, Davis Street, Stanley.</u>
2. Nature of work.	<u>Erection of Garage.</u>
3. Purpose for which work is eventually to be used.	<u>Garaging a Car</u>
4. Main dimensions inside.	<u>16 Feet x 10 Feet</u>
5. Means of disposal of drainage, if any.	<u>N/A</u>
6. Construction of :- (a) Floors (1) Ground	<u>Concrete</u>
(2) Upper	<u>-----</u>
(b) Walls	<u>4" x 2" Framing covered with $\frac{5}{8}$ timber, lined with plywood</u>
(c) Roof	<u>4" x 2" Framing covered with corrugated iron, lined with Plywood</u>
7. Source of Water Supply.	<u>N/A</u>

NOTES.

1. Applicants must complete the above form in so far as applicable and draw any plans on the inner sheet of this form.
2. The form must be in duplicate.
3. No work must normally be commenced till the formal approval of the Council is received.
4. In the case of new drainage, this must be inspected by the representative of the Town Council before the drains are covered and 24 hours notice given that such inspection is required.
5. The plan must shew relation of existing buildings and boundaries to new work and the dimensions of the various parts of the building.
6. Sections must shew heights of all parts.
7. Size of all windows must be made clear.

Approved by TOWN COUNCIL OFFICE <u>Stanley</u>	Drains inspected.	Work Completed.
-------------------------------------------------------------	-------------------	-----------------

28.8.58

DAVIS STREET

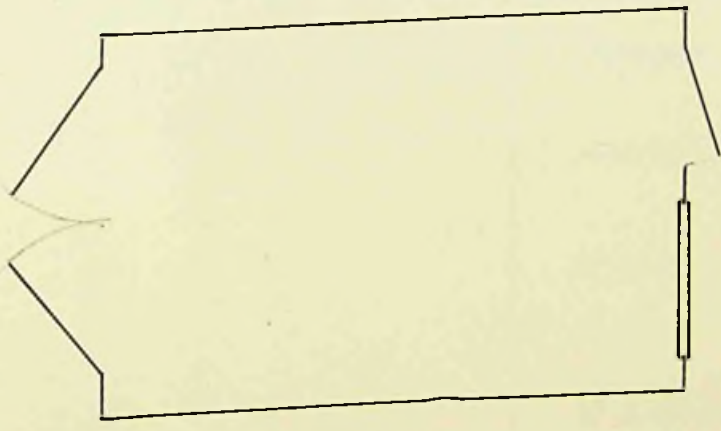
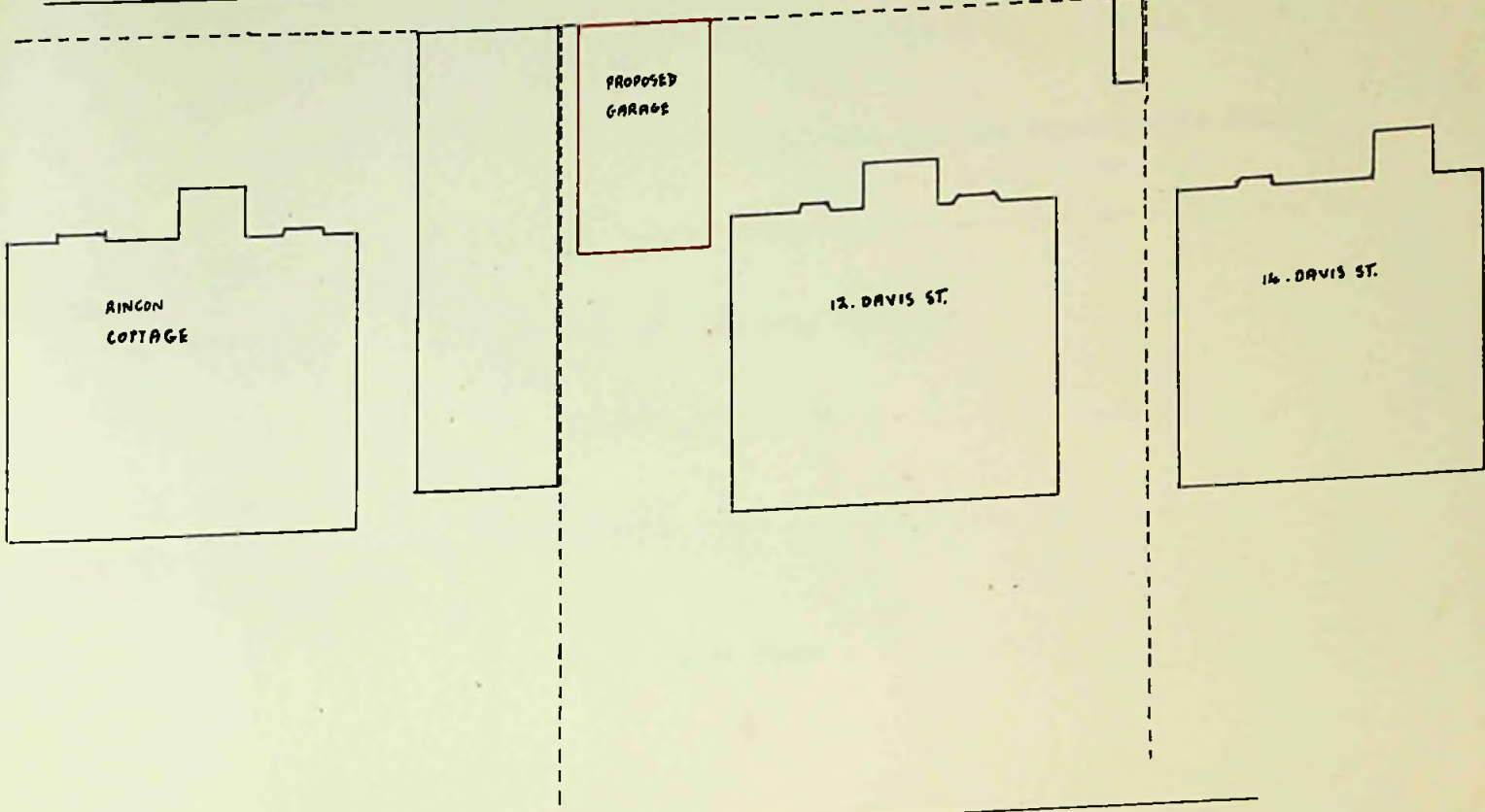

PLAN

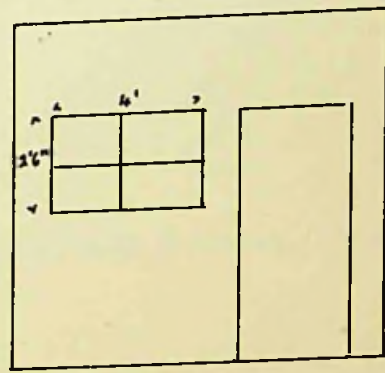

SOUTH ELEVATION

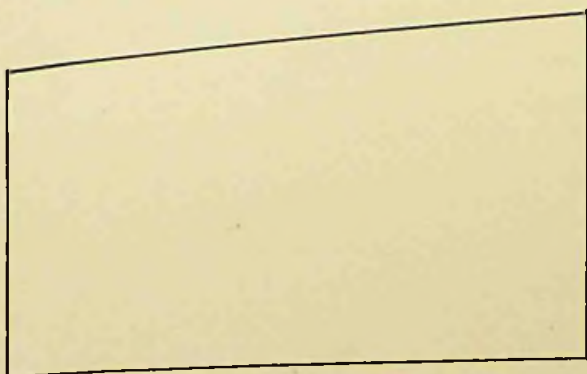

WEST ELEVATION

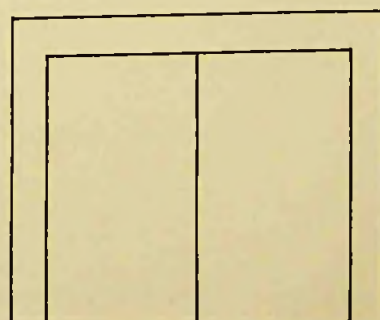

NORTH ELEVATION

To The Town Clerk,
Stanley.

I hereby make formal application to The Town Council for permission to execute the works set out hereon and in accordance with the details stated.

I understand that the work must be completed within 12 months of this date or otherwise fresh application must be made.

.....W. W. White.....
Landlord, Owner, Builder or Agent.

1. Postal address of site of work.	<u>60 DAVIS STREET.</u>
2. Nature of work.	<u>CONSERVATORY.</u>
3. Purpose for which work is eventually to be used.	<u>/</u>
4. Main dimensions inside.	<u>6' x 7'</u>
5. Means of disposal of drainage, if any.	<u>/</u>
6. Construction of :-	
(a) Floors (1) Ground	<u>CONCRETE.</u>
(2) Upper	<u>/</u>
(b) Walls	<u>12" x 20" PANES GLASS.</u> <u>3" x 3" FRAMING, 1" BOARDING, FELT & FLAT IRON.</u>
(c) Roof	<u>2" x 3" RAFTERS, 1" BOARDING, FELT & CORRUGATED IRON.</u>
7. Source of Water Supply.	<u>/</u>

NOTES.

1. Applicants must complete the above form in so far as applicable and draw any plans on the inner sheet of this form.
2. The form must be in duplicate.
3. No work must normally be commenced till the formal approval of the Council is received.
4. In the case of new drainage, this must be inspected by the representative of the Town Council before the drains are covered and 24 hours notice given that such inspection is required.
5. The plan must shew relation of existing buildings and boundaries to new work and the dimensions of the various parts of the building.
6. Sections must shew heights of all parts.
7. Size of all windows must be made clear.

Approved by Council <u>Stanley</u>	Drains inspected.	Work Completed.
---------------------------------------	-------------------	-----------------

28.8.58

PLAN SHOWING PROPOSED CONSERVATORY AT NO 60 DAVIS STREET.

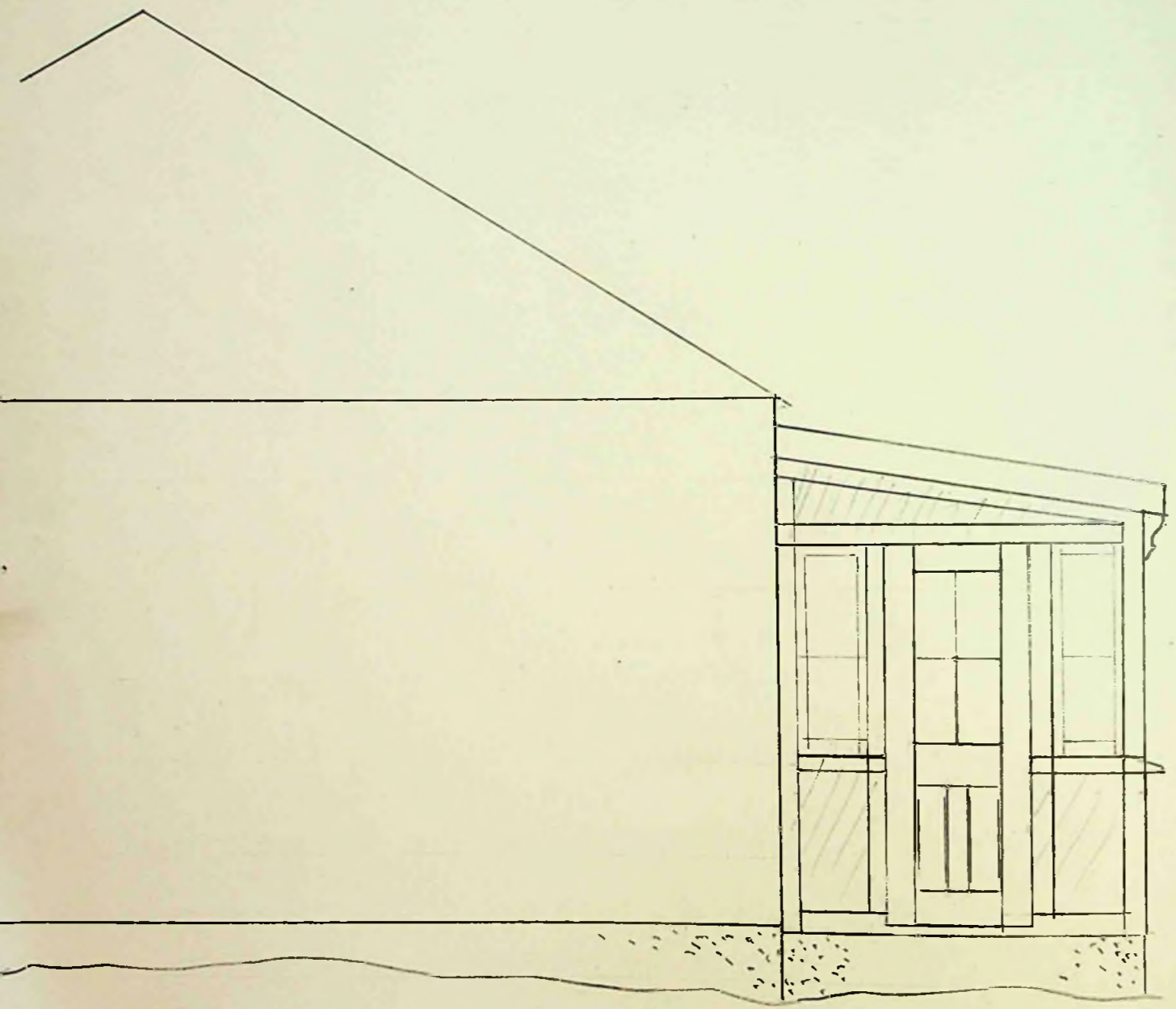

EAST ELEVATION.

SCALE 3/8" = 1 FT.

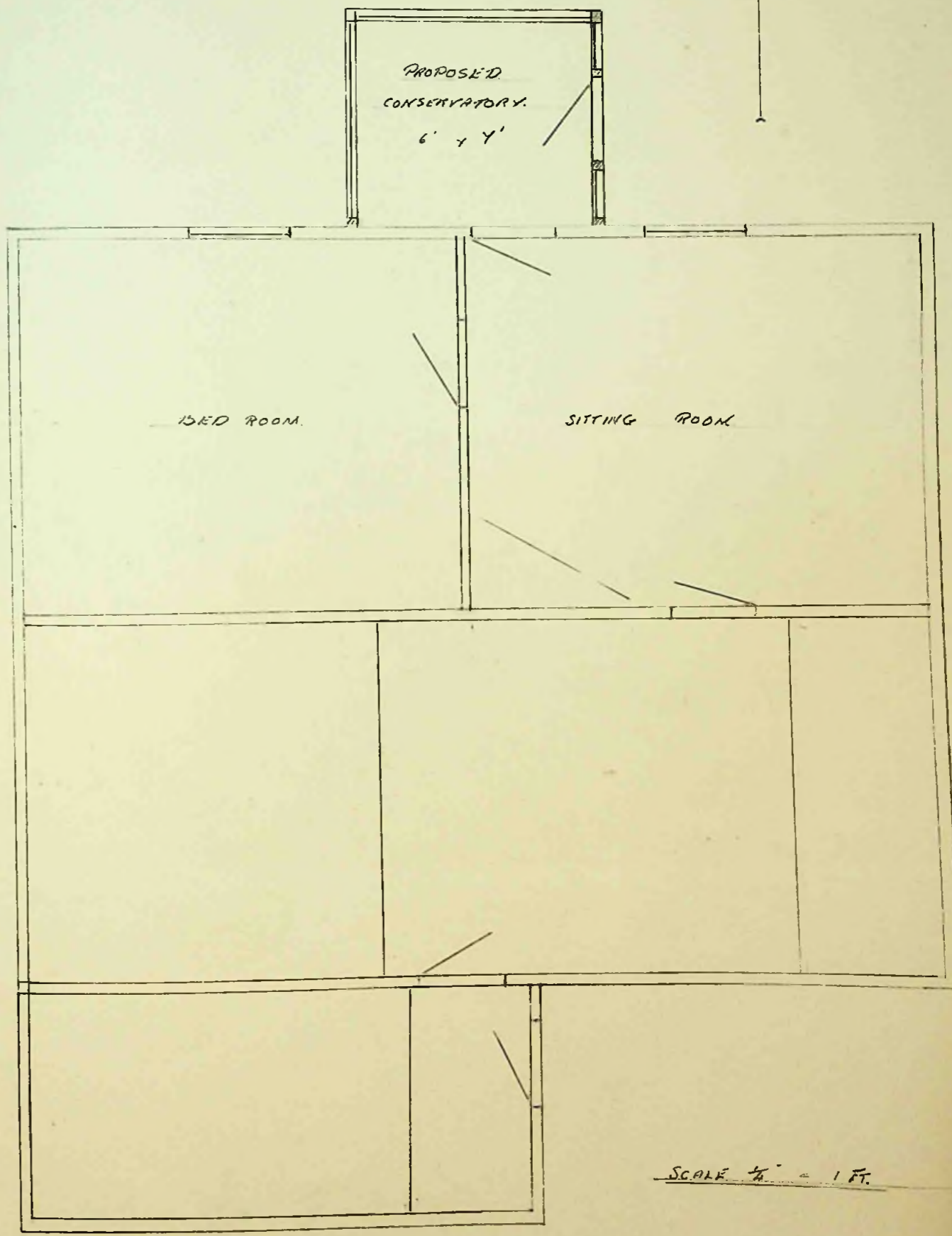

SCALE 1/4" = 1 FT.

To The Town Clerk,
Stanley.

I hereby make formal application to The Town Council for permission to execute the works set out hereon and in accordance with the details stated.

I understand that the work must be completed within 12 months of this date or otherwise fresh application must be made.

W. Binne
Landlord, Owner, Builder or Agent.

1. Postal address of site of work.	35, Davis Street, Stanley.
2. Nature of work.	Construction of Bathroom & Lavatory.
3. Purpose for which work is eventually to be used.	Habitation
4. Main dimensions inside.	12' x 6' x 8'.
5. Means of disposal of drainage, if any.	Sewer - Davis Street.
6. Construction of :- (a) Floors (1) Ground	2" x 4" framing - floor boarding.
(2) Upper	—
(b) Walls	2" x 4" framing - 1" rough board - felt - flat iron.
(c) Roof	2" x 4" framing - 1" rough board - felt - ^{corrugated} flat iron.
7. Source of Water Supply.	Town Mains.

NOTES.

1. Applicants must complete the above form in so far as applicable and draw any plans on the inner sheet of this form.
2. The form must be in duplicate.
3. No work must normally be commenced till the formal approval of the Council is received.
4. In the case of new drainage, this must be inspected by the representative of the Town Council before the drains are covered and 24 hours notice given that such inspection is required.
5. The plan must shew relation of existing buildings and boundaries to new work and the dimensions of the various parts of the building.
6. Sections must shew heights of all parts.
7. Size of all windows must be made clear.

Approved by Council <i>[Signature]</i>	Drains inspected.	Work Completed.
-------------------------------------------	-------------------	-----------------

12. 9. 58

DAVIS STREET.

HOUSE.

(Kitchen)

Porch.

Porch.

W. Binnie.

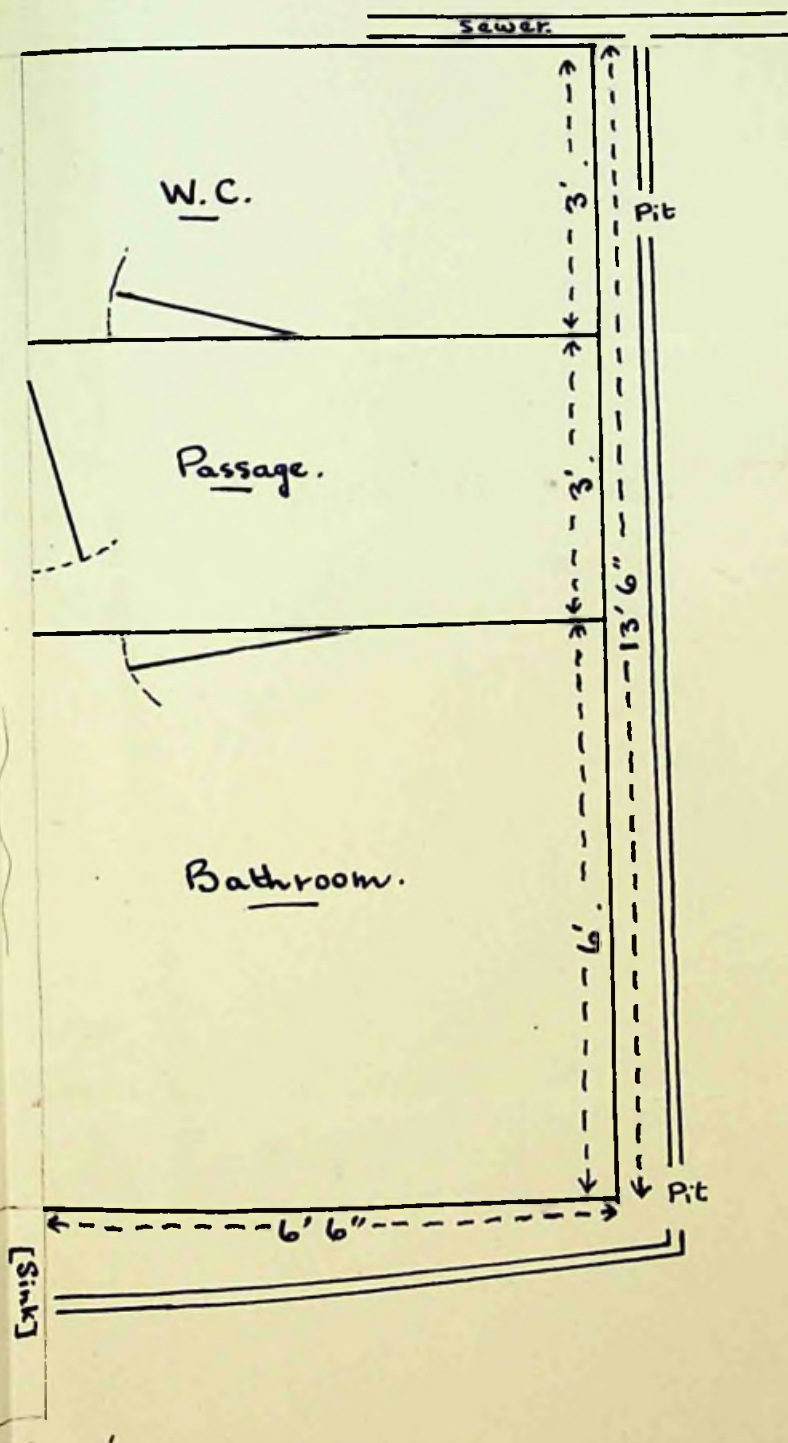

F. Browning.

To The Town Clerk,
Stanley.

I hereby make formal application to The Town Council for permission to execute the works set out hereon and in accordance with the details stated.

I understand that the work must be completed within 12 months of this date or otherwise fresh application must be made.

RB onner

Landlord, Owner, Builder or Agent.

1. Postal address of site of work.	DAVIS ST. 100 YARDS EAST OF PHILOMEL ST.
2. Nature of work.	Erection of Public House.
3. Purpose for which work is eventually to be used.	AS ABOVE.
4. Main dimensions inside.	AS SHOWN ON PLAN.
5. Means of disposal of drainage, if any.	AS SHOWN ON PLAN.
6. Construction of :- (a) Floors (1) Ground	Joists 2" x 6". 1" Flooring.
(2) Upper	None.
(b) Walls	Wall Plates 2" x 4". Uprights 2" x 4". Covered with Flat Iron, & Lined with Plywood (including 1" boarding and felt)
(c) Roof	Rafters 2" x 6". Covered with Corrugated Iron
7. Source of Water Supply.	Town Mains.

NOTES.

1. Applicants must complete the above form in so far as applicable and draw any plans on the inner sheet of this form.
2. The form must be in duplicate.
3. No work must normally be commenced till the formal approval of the Council is received.
4. In the case of new drainage, this must be inspected by the representative of the Town Council before the drains are covered and 24 hours notice given that such inspection is required.
5. The plan must shew relation of existing buildings and boundaries to new work and the dimensions of the various parts of the building.
6. Sections must shew heights of all parts.
7. Size of all windows must be made clear.

Approved by Council

13.10
TOWN COUNCIL OFFICE
STANLEY

Drains inspected.

Work Completed.

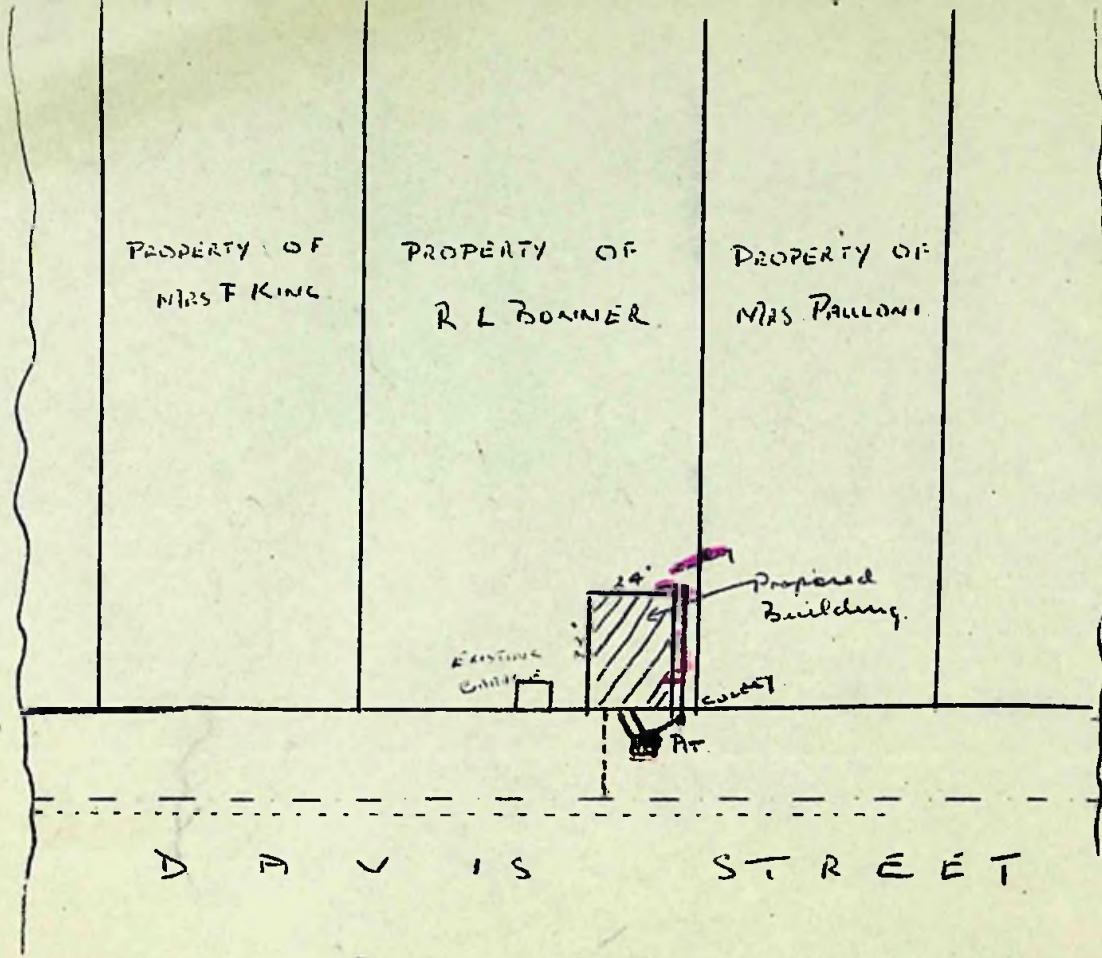

NOT TO SCALE

- EXISTING WATER MAIN
- - - SEWER
- PROPOSED DRAINS PITS CULLEYS
- - - - CONNECTION TO WATER MAIN

SITE PLAN OF PROPOSED BUILDING.

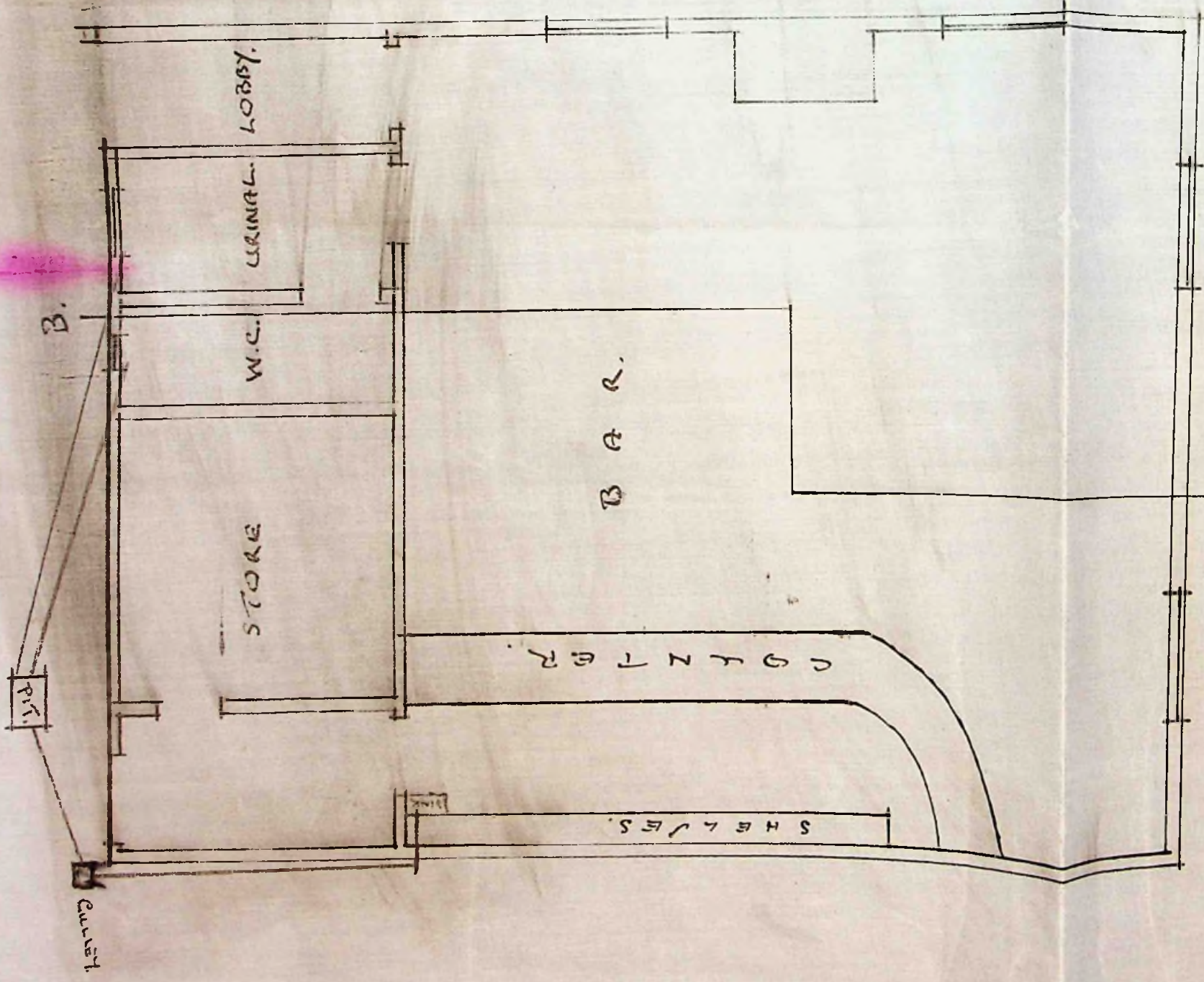

A.
PLAN.

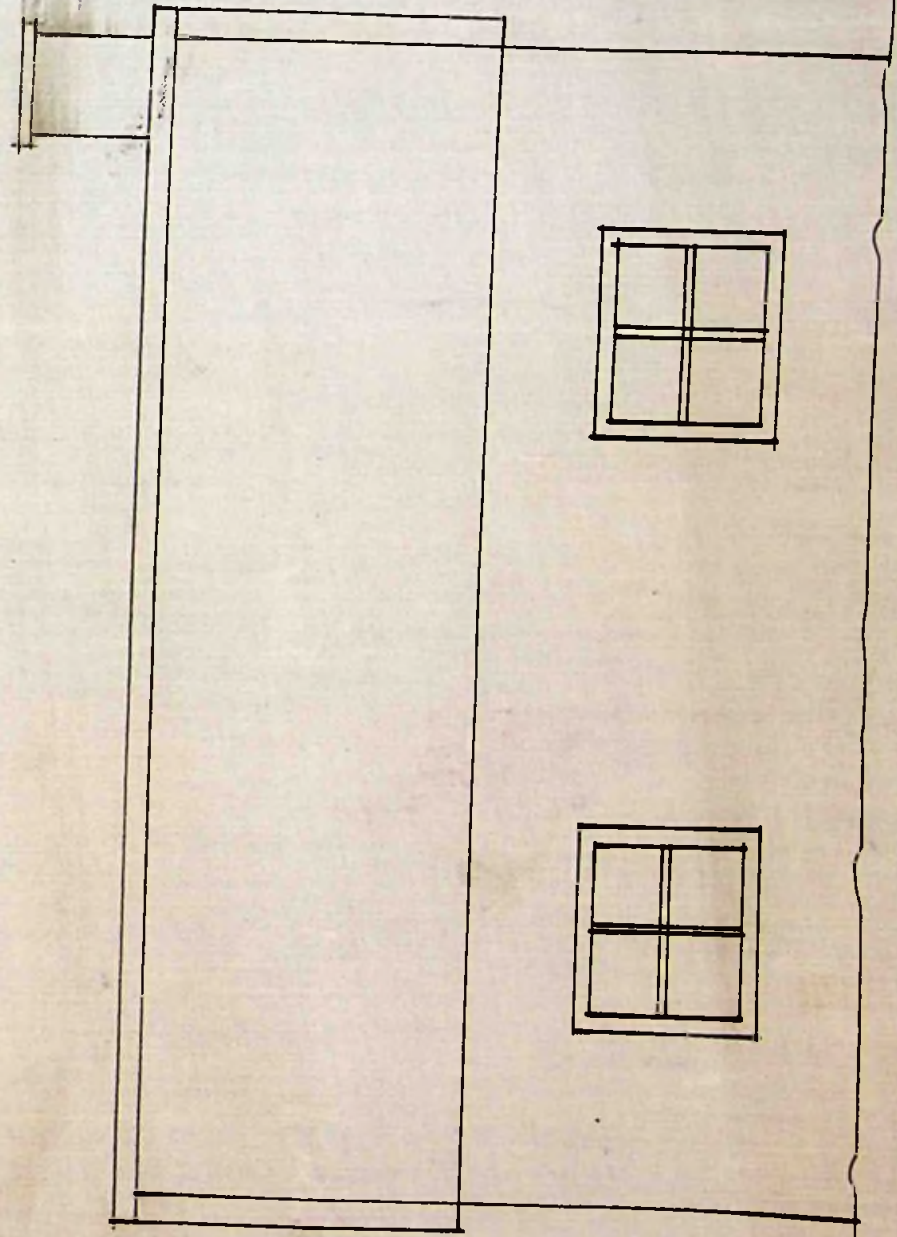

NORTH ELEVATION.

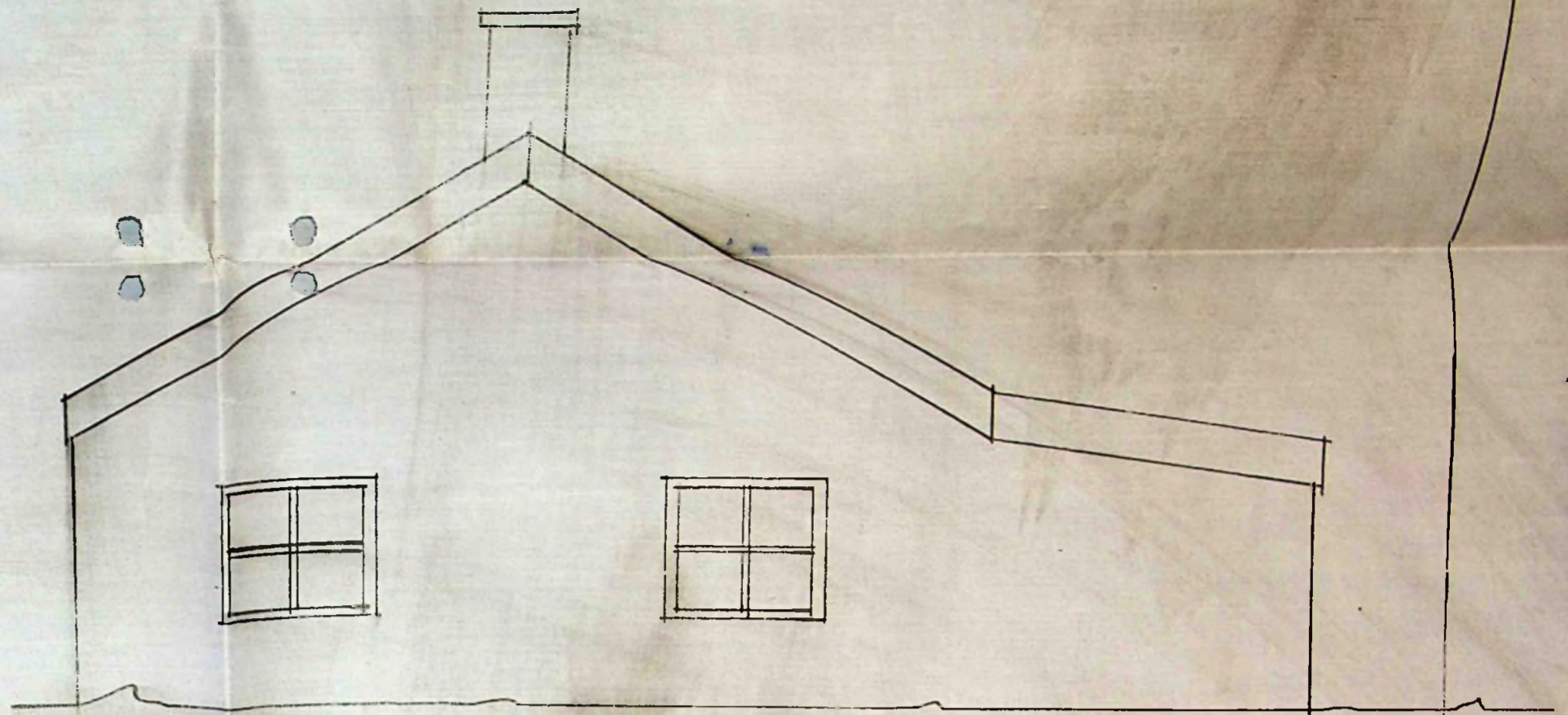

WEST ELEVATION.

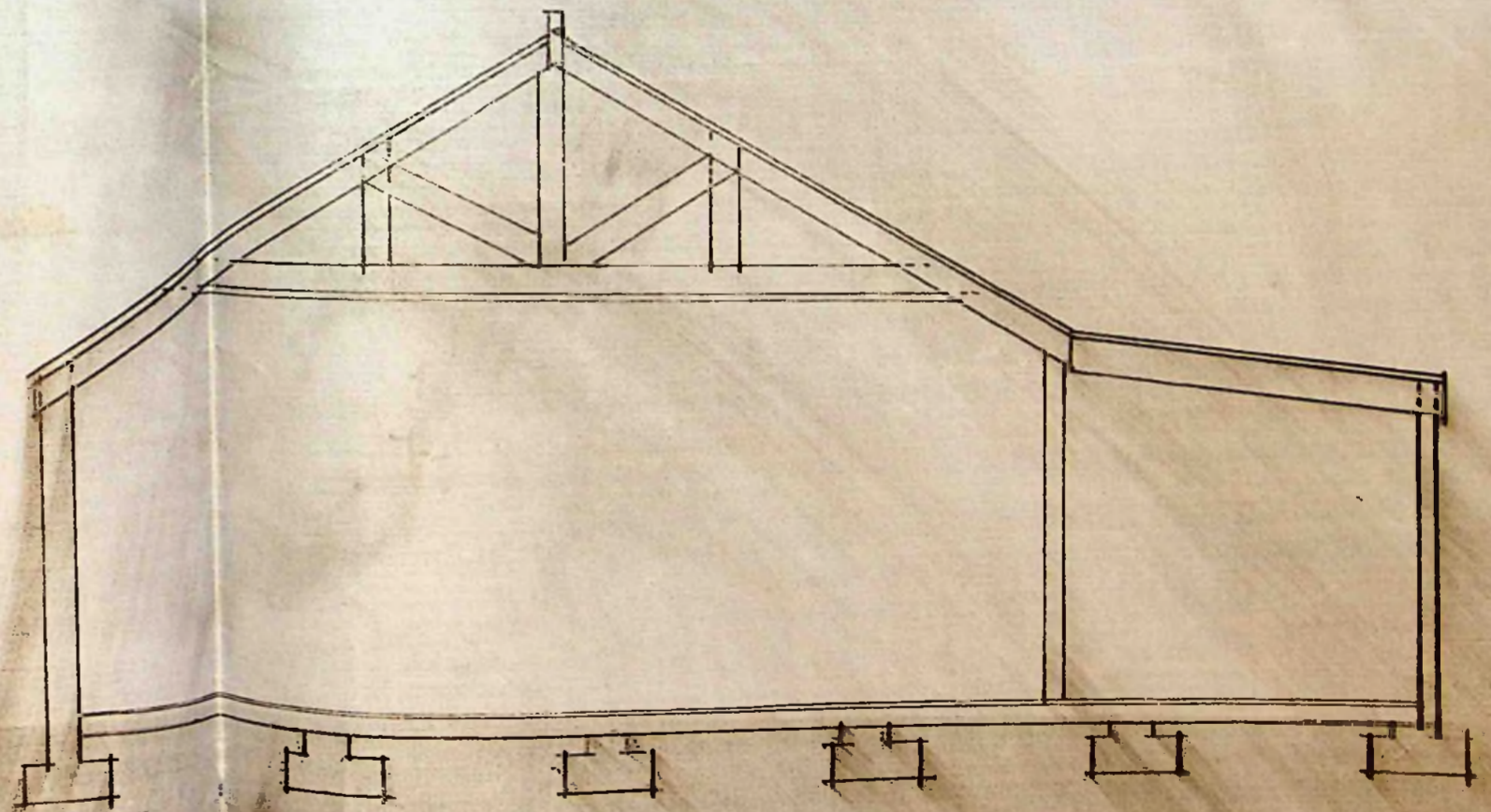

SECTION. A-B.

SCALE. 4' 0" = 1"

Handwritten initials and date: 15/10/58

To The Town Clerk,
Stanley.

I hereby make formal application to The Town Council for permission to execute the works set out hereon and in accordance with the details stated.

I understand that the work must be completed within 12 months of this date or otherwise fresh application must be made.

W. S. S. Sec. First
.....
~~Landlord, Owner, Builder or Agent.~~

1. Postal address of site of work.	John Street
2. Nature of work.	Erection of dwelling house and outhouses
3. Purpose for which work is eventually to be used.	Occupation
4. Main dimensions inside.	See attached plan
5. Means of disposal of drainage, if any.	Drains connected to main sewer pipe
6. Construction of :- (a) Floors (1) Ground (2) Upper (b) Walls (c) Roof	(i) House - Concrete raft (ii) Peat Shed - Earth (iii) Garage - Concrete ----- (i) House - 2 1/2" Scandinavian red wood, glass wool, Gyproc lining board (ii) Peat Shed - Wood (iii) Garage - Wood (i) House - Alloy mansard sheeting over felt (ii) Peat Shed - Corrugated iron (iii) Garage - Corrugated iron
7. Source of Water Supply.	Mains

NOTES.

1. Applicants must complete the above form in so far as applicable and draw any plans on the inner sheet of this form.
2. The form must be in duplicate.
3. No work must normally be commenced till the formal approval of the Council is received.
4. In the case of new drainage, this must be inspected by the representative of the Town Council before the drains are covered and 24 hours notice given that such inspection is required.
5. The plan must shew relation of existing buildings and boundaries to new work and the dimensions of the various parts of the building.
6. Sections must shew heights of all parts.
7. Size of all windows must be made clear.

Approved by Council TOWN COUNCIL OFFICE STANLEY <i>D. J. Stanley</i> 15.10.58	Drains inspected.	Work Completed.
---------------------------------------------------------------------------------------------------------	-------------------	-----------------

GARAGE

PEAT SHED

PROPERTY
F. BERNSTEN

HOUSE

PROPERTY
A. HALL

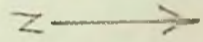

PROPOSED LAYOUT PLAN
FID'S HOUSE JOHN STREET

SCALE 10 feet to 1 inch

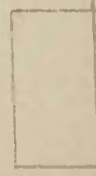
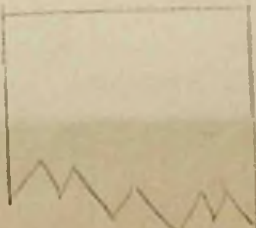
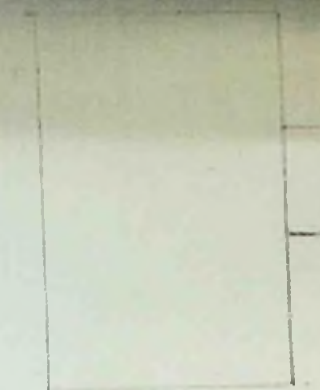
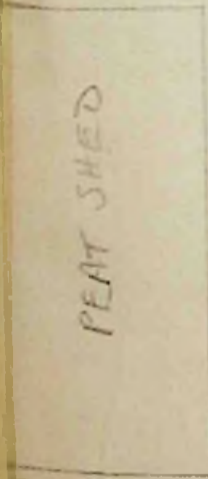
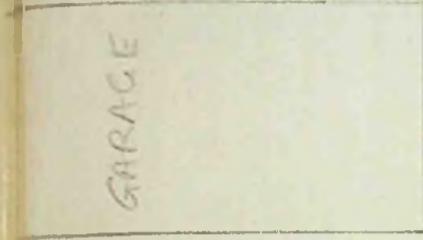

PROPOSED FIDS HOUSE

JOHN STREET

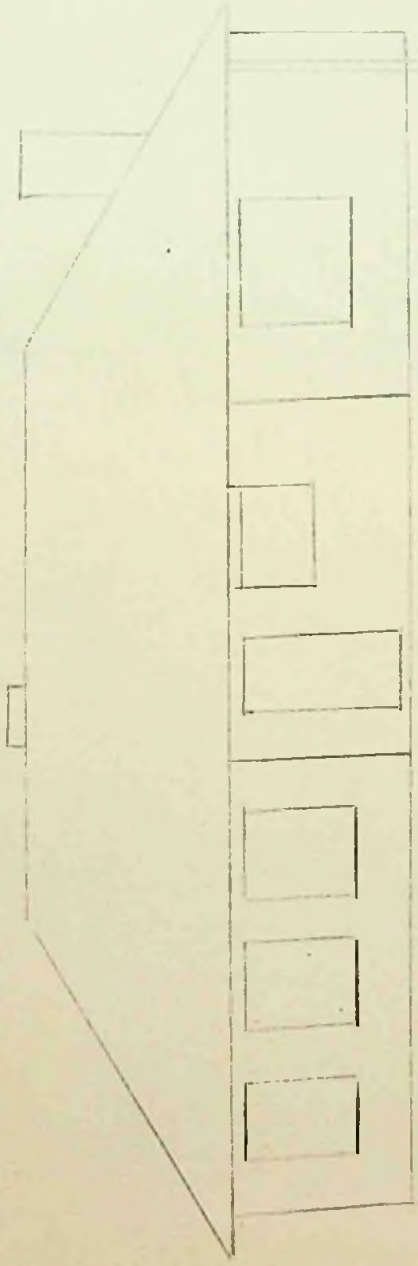

SOUTH ELEVATION

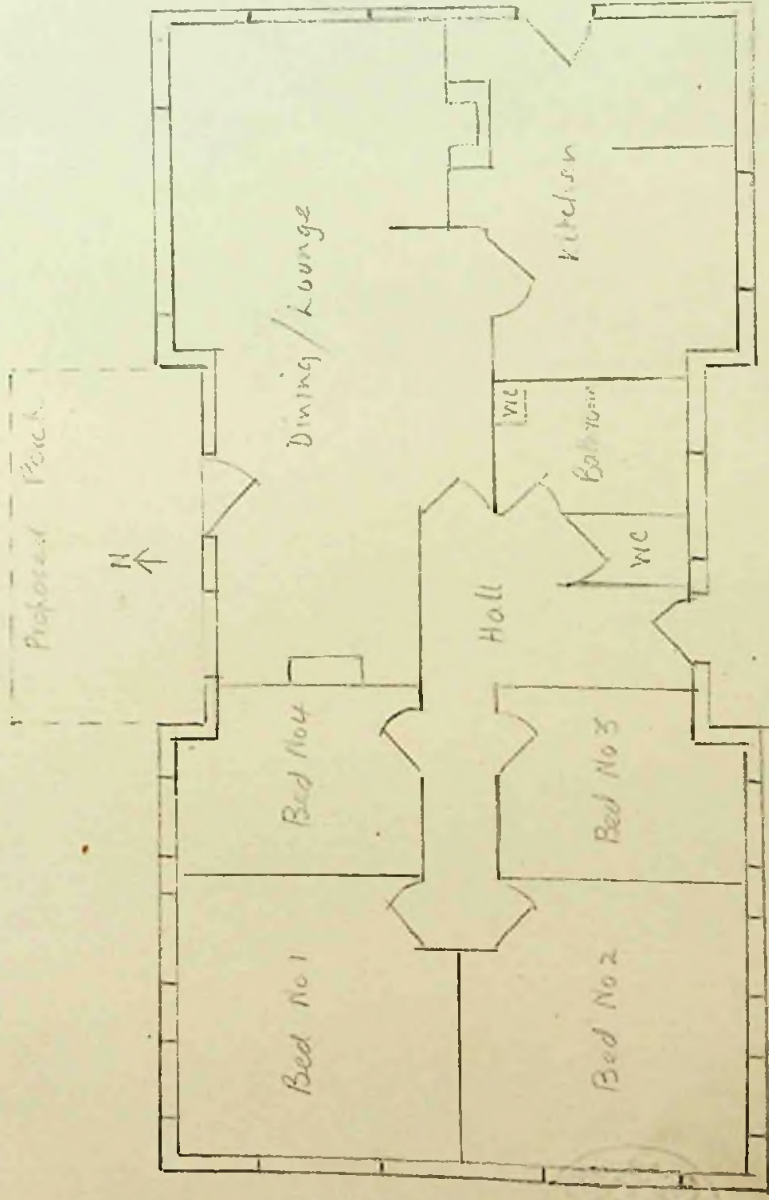

FLOOR PLAN

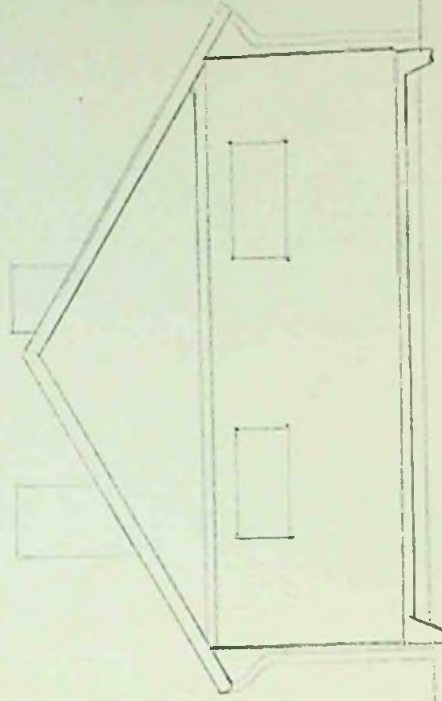

WEST END VIEW

SCALE

8 feet to 1 inch

To The Town Clerk,
Stanley.

I hereby make formal application to The Town Council for permission to execute the works set out hereon and in accordance with the details stated.

I understand that the work must be completed within 12 months of this date or otherwise fresh application must be made.

J. W. Binnie
.....
Landlord, Owner, Builder or Agent.

1. Postal address of site of work.	44 Jaker Street
2. Nature of work.	Reconstruction
3. Purpose for which work is eventually to be used.	Seat Shed
4. Main dimensions inside.	16' Wide 21' Long 11' High falling to 9'
5. Means of disposal of drainage, if any.	
6. Construction of :- (a) Floors (1) Ground (2) Upper (b) Walls (c) Roof	Wood & Iron Corrugated Iron
7. Source of Water Supply.	

NOTES.

1. Applicants must complete the above form in so far as applicable and draw any plans on the inner sheet of this form.
2. The form must be in duplicate.
3. No work must normally be commenced till the formal approval of the Council is received.
4. In the case of new drainage, this must be inspected by the representative of the Town Council before the drains are covered and 24 hours notice given that such inspection is required.
5. The plan must shew relation of existing buildings and boundaries to new work and the dimensions of the various parts of the building.
6. Sections must shew heights of all parts.
7. Size of all windows must be made clear.

Approved by Council. <i>D. J. G.</i> TOWN COUNCIL OFFICE STANLEY 21.10.58.	Drains inspected.	Work Completed. 30/1/59
----------------------------------------------------------------------------------------	-------------------	----------------------------

SIDE ELEVATION
 SCALE $\frac{1}{4}$ " to foot

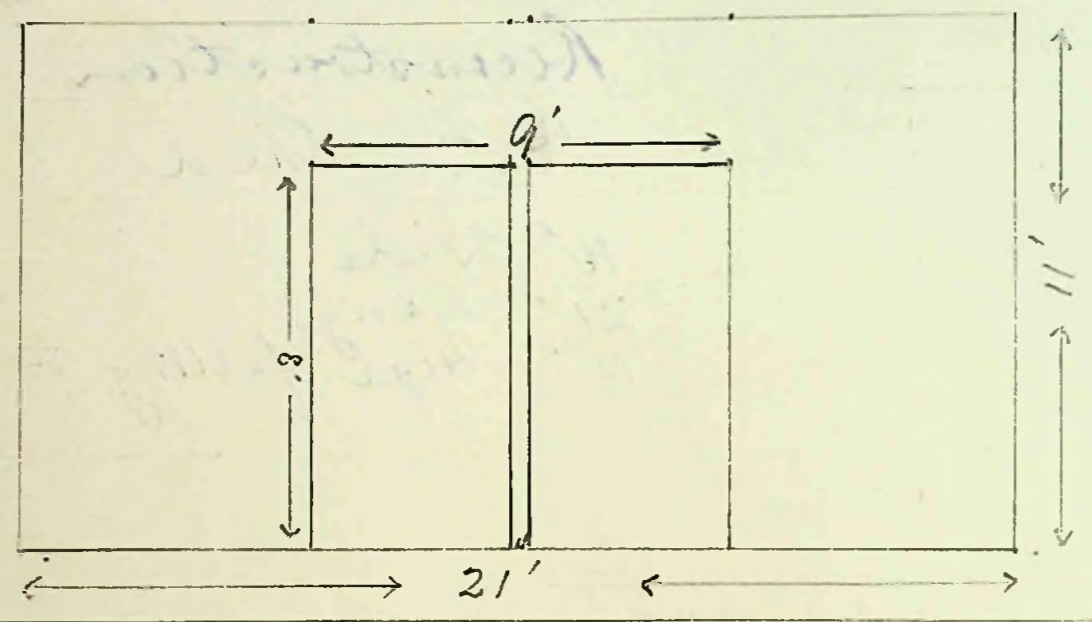

END ELEVATION

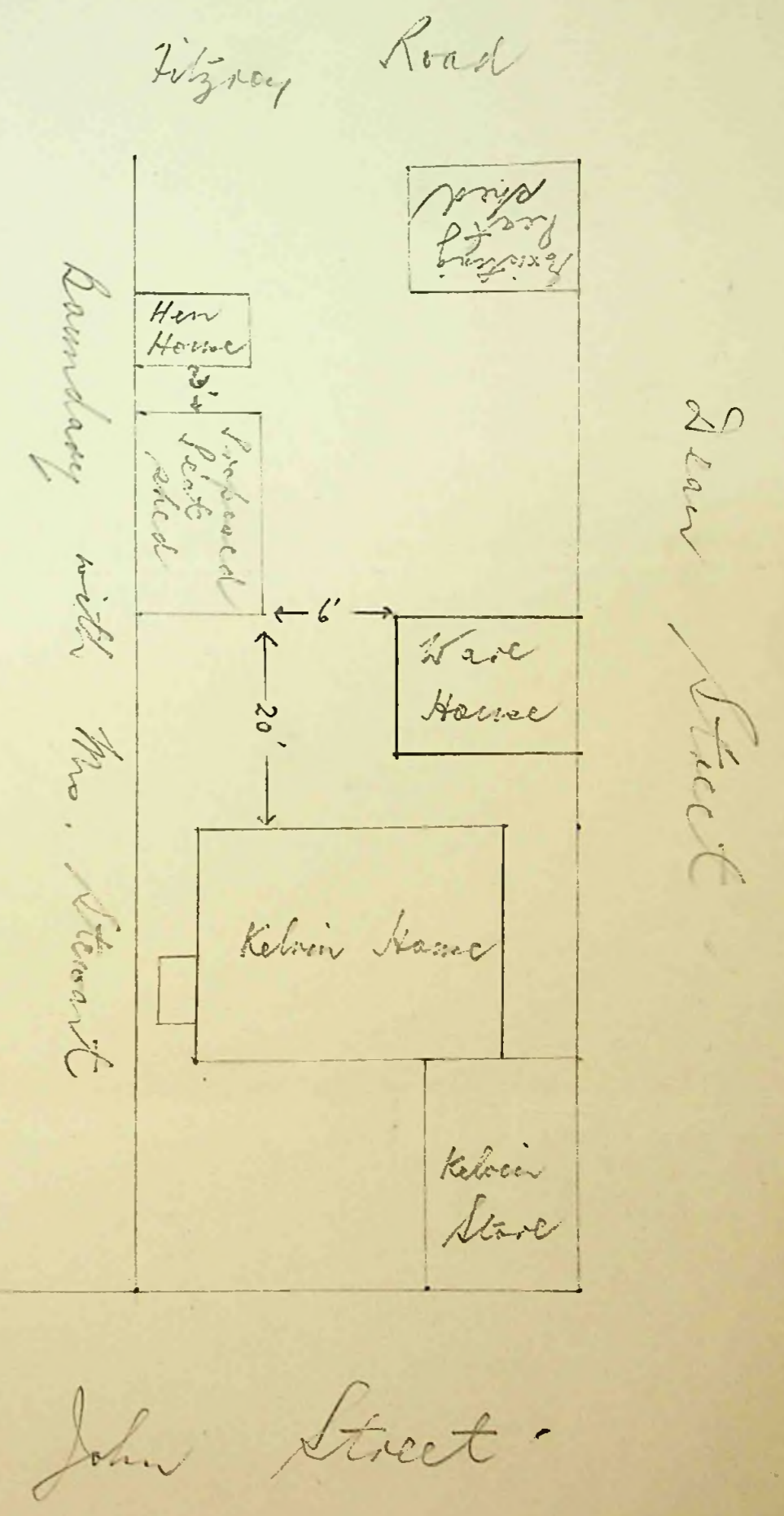
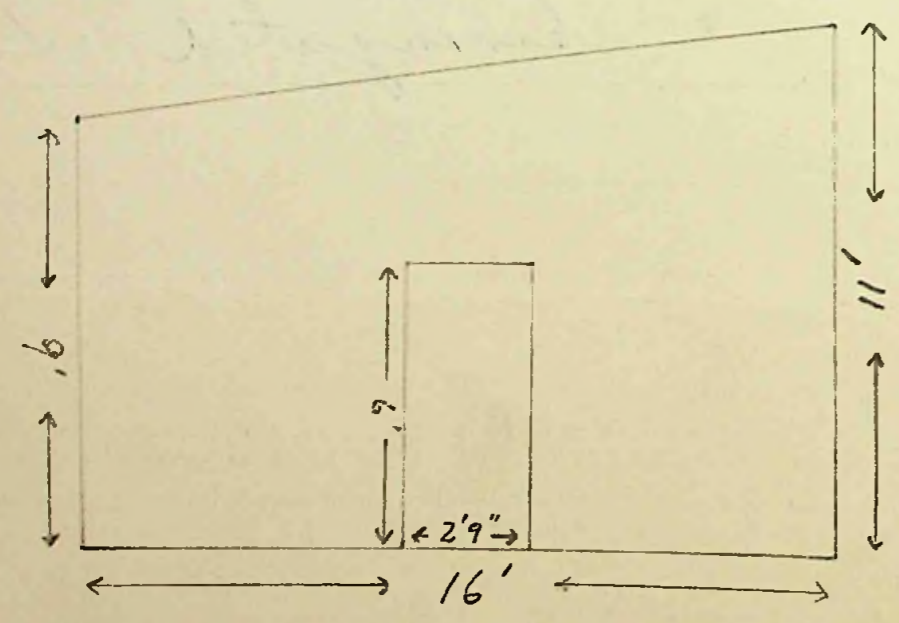

To The Town Clerk,
Stanley.

I hereby make formal application to The Town Council for permission to execute the works set out hereon and in accordance with the details stated.

I understand that the work must be completed within 12 months of this date or otherwise fresh application must be made.

Albert H. Hall
Landlord, Owner, Builder or Agent

1. Postal address of site of work.	14. JOHN STREET
2. Nature of work.	PEATSHED
3. Purpose for which work is eventually to be used.	PEATSHED.
4. Main dimensions inside.	14' X 28'
5. Means of disposal of drainage, if any.	_____
6. Construction of :-	
(a) Floors (1) Ground	EARTHEN
(2) Upper	_____
(b) Walls	TIMBER AND IRON
(c) Roof	TIMBER AND IRON
7. Source of Water Supply.	_____

NOTES.

1. Applicants must complete the above form in so far as applicable and draw any plans on the inner sheet of this form.
2. The form must be in duplicate.
3. No work must normally be commenced till the formal approval of the Council is received.
4. In the case of new drainage, this must be inspected by the representative of the Town Council before the drains are covered and 24 hours notice given that such inspection is required.
5. The plan must shew relation of existing buildings and boundaries to new work and the dimensions of the various parts of the building.
6. Sections must shew heights of all parts.
7. Size of all windows must be made clear.

Approved by TOWN COUNCIL OFFICE Council. STANLEY <i>D. B. Stanley</i>	Drains inspected.	Work Completed.
------------------------------------------------------------------------------------------	-------------------	-----------------

24.10.58

SCALE 3/16" = 1'

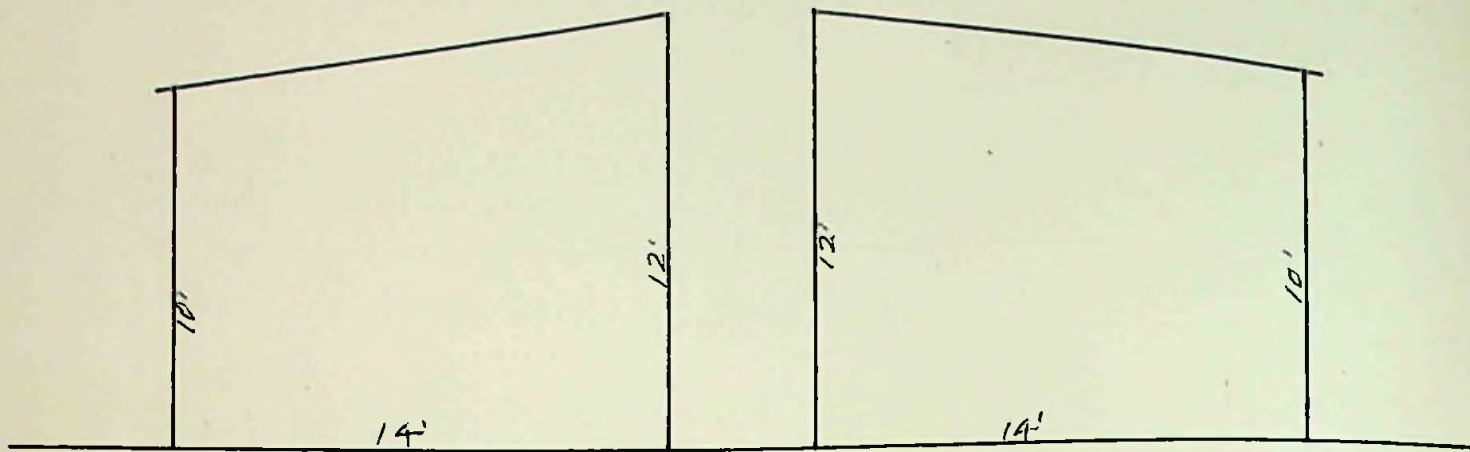

WEST & EAST END ELEVATION.

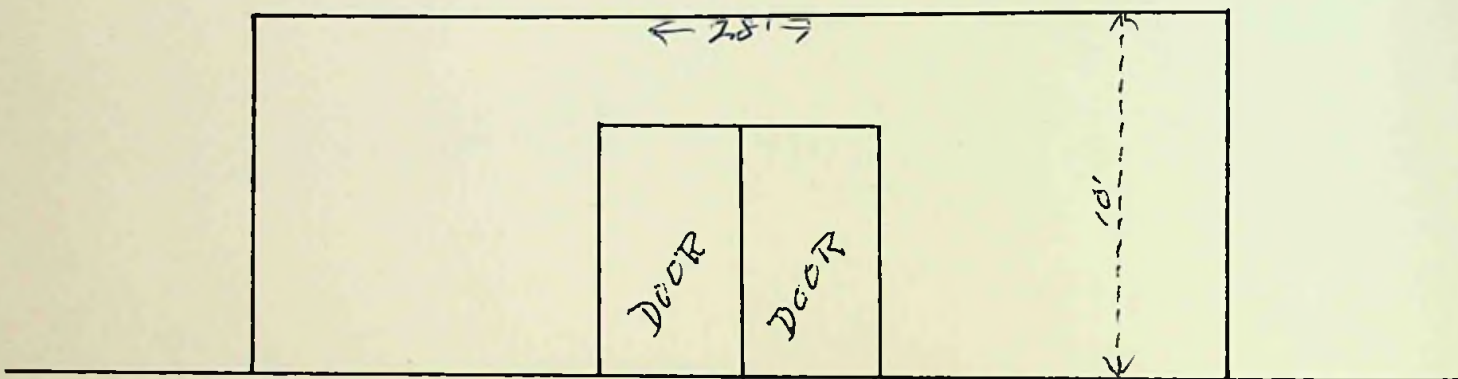

NORTH SIDE ELEVATION

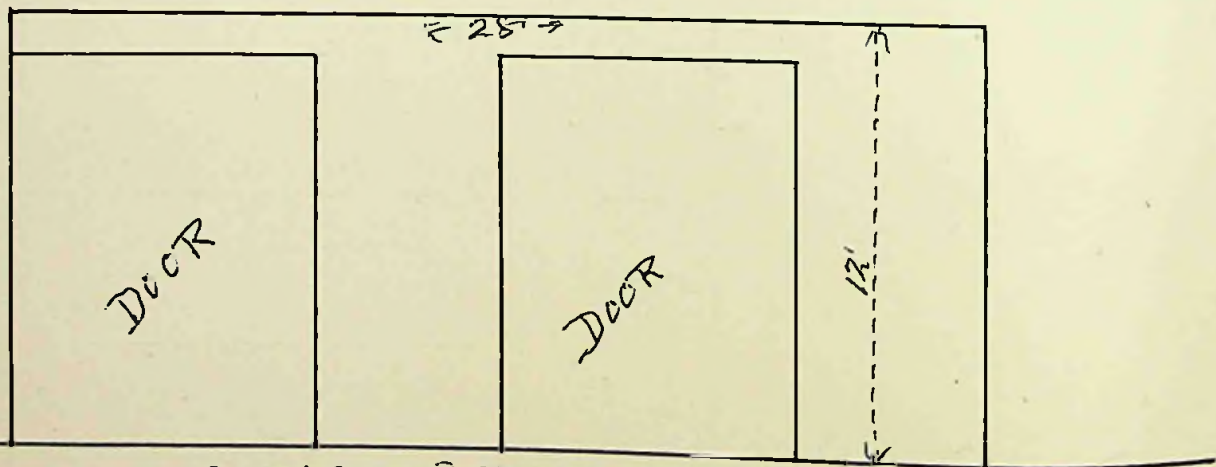

SOUTH SIDE ELEVATION (DRURY ST.)

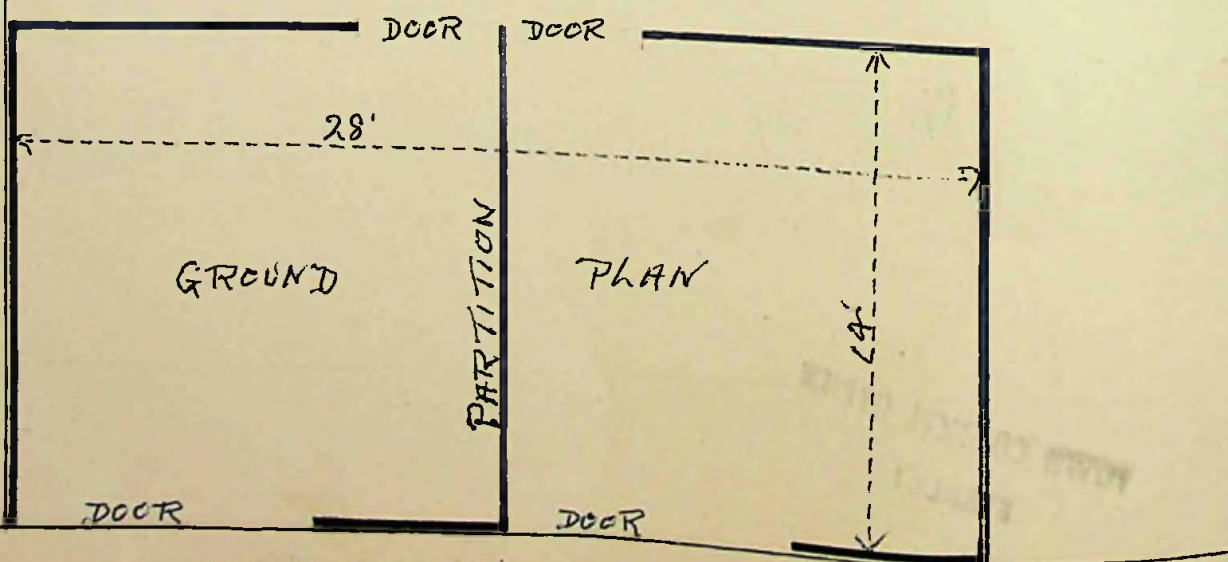

DRURY STREET

DRURY STREET.

PROPOSED SITE OF NEW PEAT SHED

PROPERTY OF D. J. SELLIS

PROPERTY OF D. J. HALL.
(NOT TO SCALE)

PROPERTY OF F. I. D. S.
EX E. J. MEATASNEY.

WASH HOUSE W.C.

HOUSE

EXISTING PEAT SHED

JOHN STREET

SHED
MISSEN HUT.

SHED
HEN HOUSE

JMS 22-10-58
 27.10.58
 To The Town Clerk,
 Stanley.

I hereby make formal application to The Town Council for permission to execute the works set out hereon and in accordance with the details stated.

I understand that the work must be completed within 12 months of this date or otherwise fresh application must be made.

The Farnham Estate Co., Ltd.
 A. G. Barker
 Landlord, Owner, Builder or Agent.

1. Postal address of site of work.	N ^o 4 HEBE STREET.
2. Nature of work.	ERECTION OF CLOAK ROOM.
3. Purpose for which work is eventually to be used.	/
4. Main dimensions inside.	4' x 6'
5. Means of disposal of drainage, if any.	/
6. Construction of :-	2" x 5" JOISTS
(a) Floors (1) Ground	3/4" T & G FLOORING
(2) Upper	/
(b) Walls	2" x 4" FRAMING, ROUGH BOARDING.
(c) Roof	FELT & FLAT IRON. 2" x 4" RAFTERS, ROUGH BOARDING
7. Source of Water Supply.	FELT & CORRUGATED IRON.

NOTES.

1. Applicants must complete the above form in so far as applicable and draw any plans on the inner sheet of this form.
2. The form must be in duplicate.
3. No work must normally be commenced till the formal approval of the Council is received.
4. In the case of new drainage, this must be inspected by the representative of the Town Council before the drains are covered and 24 hours notice given that such inspection is required.
5. The plan must shew relation of existing buildings and boundaries to new work and the dimensions of the various parts of the building.
6. Sections must shew heights of all parts.
7. Size of all windows must be made clear.

Approved TOWN COUNCIL OFFICE STANLEY <i>[Signature]</i>	Drains inspected.	Work Completed.
-------------------------------------------------------------------------	-------------------	-----------------

PLAN SHOWING PROPOSED CLOAK ROOM AT NO 4 HEBE STREET.

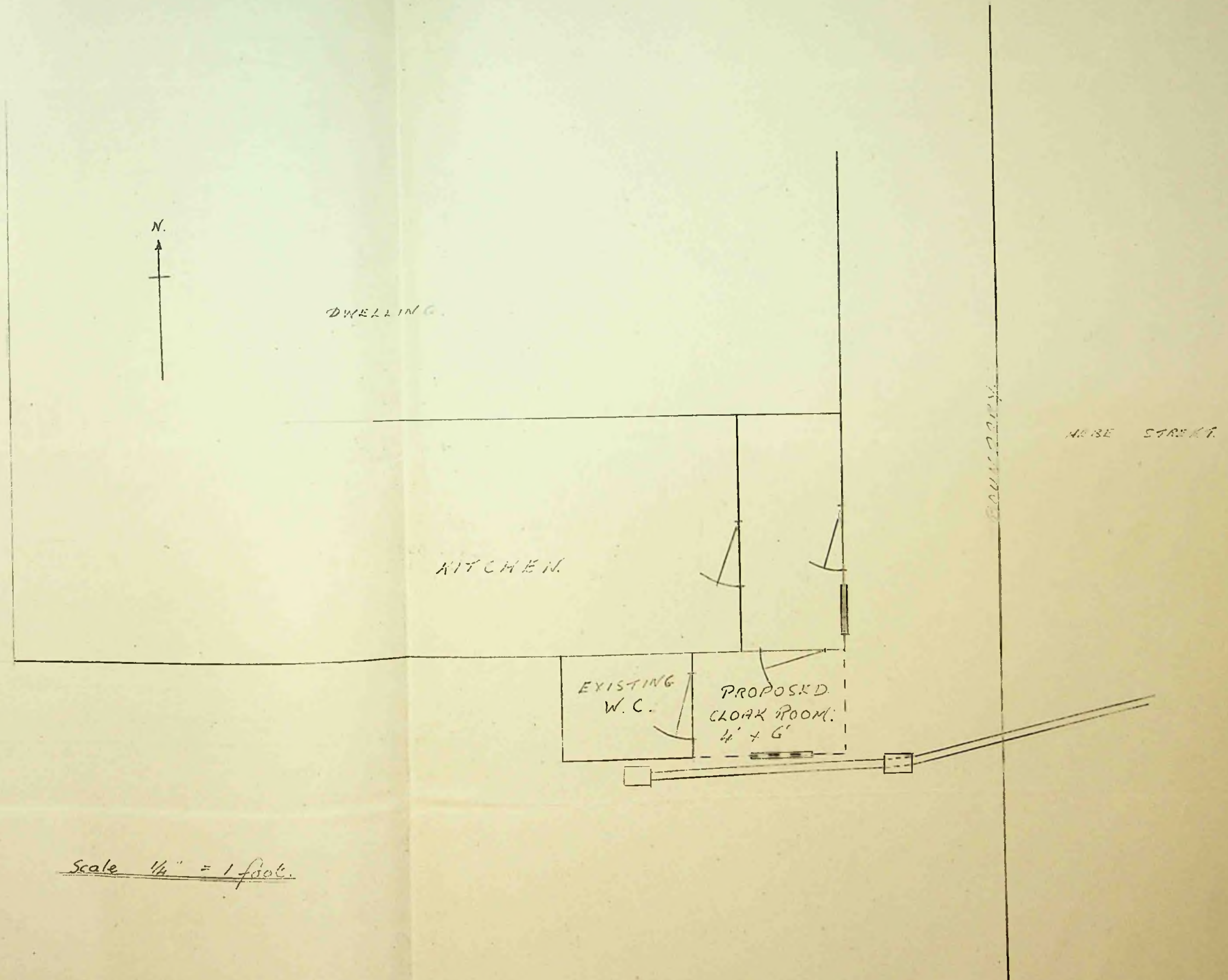

Scale 1/4" = 1 foot.

APPROVED BY
MAYOR

To The Town Clerk,
Stanley.

Application No. 32 of 19 58

I hereby make formal application to The Town Council for permission to execute the works set out hereon and in accordance with the details stated.

I understand that the work must be completed within 12 months of this date or otherwise fresh application must be made.

D. L. Carter
Landlord, Owner, Builder or Agent.

1. Postal address of site of work.	32 DAVIS ST.
2. Nature of work.	DWELLING HOUSE.
3. Purpose for which work is eventually to be used.	TEMPORARY DWELLING FOR ONE PERSON
4. Main dimensions inside.	22' 6" X 6' 6"
5. Means of disposal of drainage, if any.	TO MAIN SEWER
6. Construction of :- (a) Floors (1) Ground	2" T & G FLOORING
(2) Upper	
(b) Walls	WEATHER BOARD, FELT RUB ROID FELT
(c) Roof	BS FOR WALLS
7. Source of Water Supply.	FROM MAINS

NOTES.

1. Applicants must complete the above form in so far as applicable and draw any plans on the inner sheet of this form.
2. The form must be in duplicate.
3. No work must normally be commenced till the formal approval of the Council is received.
4. In the case of new drainage, this must be inspected by the representative of the Town Council before the drains are covered and 24 hours notice given that such inspection is required.
5. The plan must shew relation of existing buildings and boundaries to new work and the dimensions of the various parts of the building.
6. Sections must shew heights of all parts.
7. Size of all windows must be made clear.

App. by Council. TOWN COUNCIL OFFICE STANLEY <u>[Signature]</u>	Drains inspected.	Work Completed.
---------------------------------------------------------------------------------	-------------------	-----------------

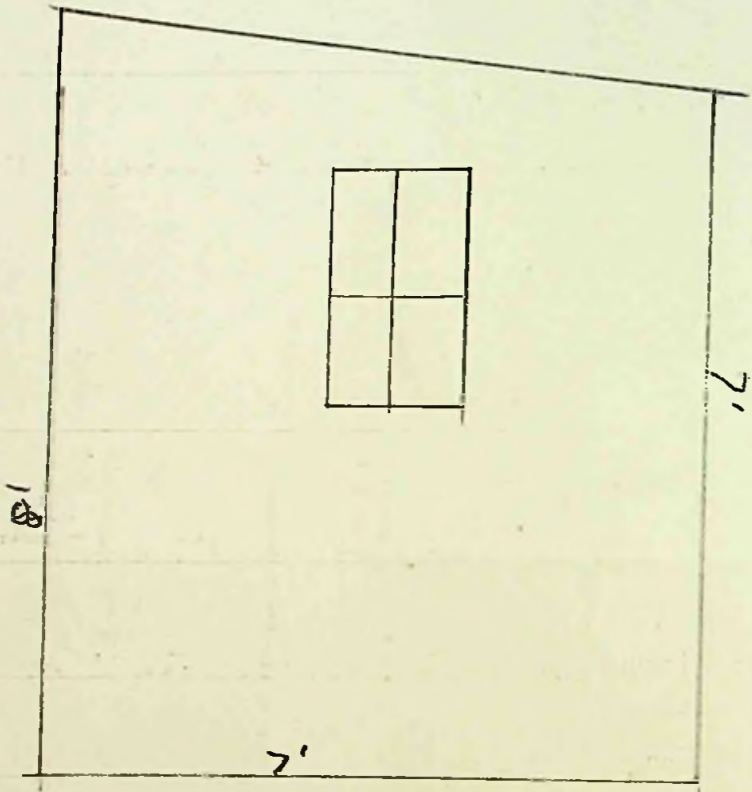

END VIEW.

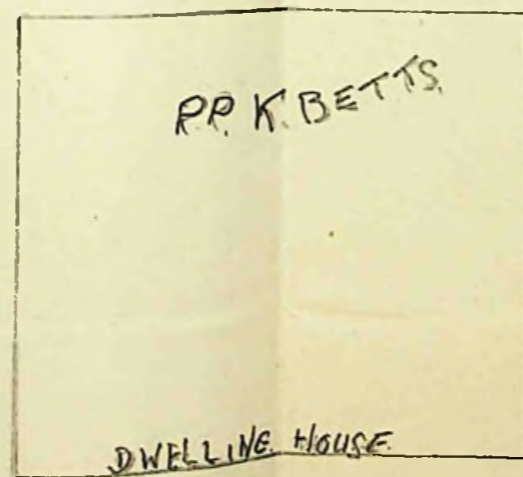

BOUNDARY

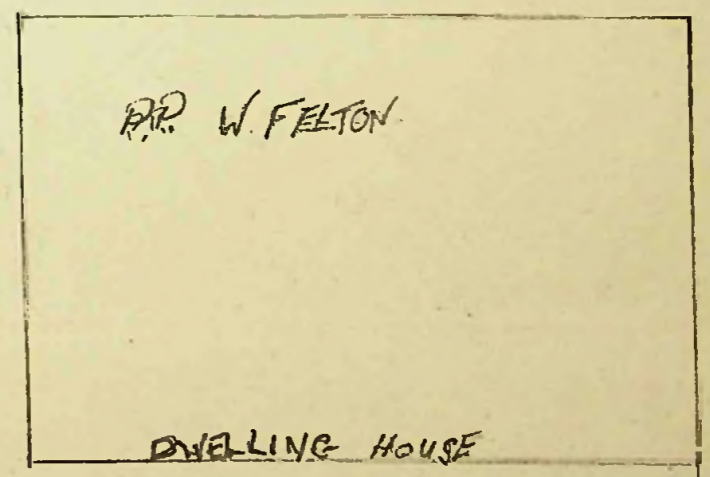

GENERAL

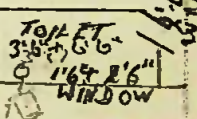
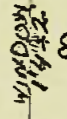
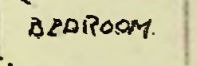
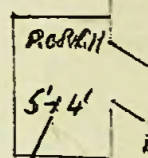
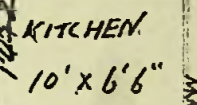
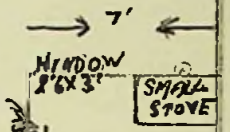
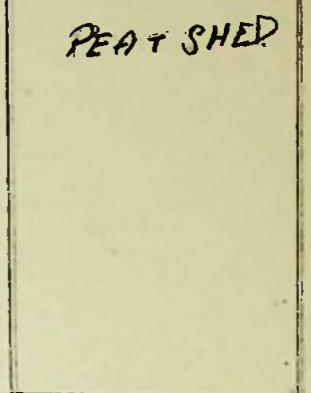
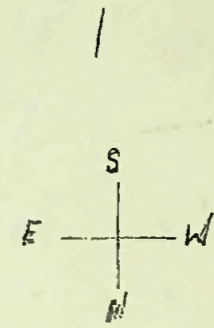

SEWER

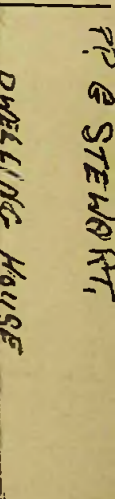

DAVIS ST.

JMS 24-10-58

To The Town Clerk,
Stanley.

I hereby make formal application to The Town Council for permission to execute the works set out hereon and in accordance with the details stated.

I understand that the work must be completed within 12 months of this date or otherwise fresh application must be made.

.....B. Stein.....Owner.....
~~Landlord, Owner, Builder or Agent.~~

1. Postal address of site of work.	1. Philomel Place Stanley
2. Nature of work.	Removal to new site,
3. Purpose for which work is eventually to be used.	Peat storage and work shed.
4. Main dimensions inside.	Breath 12' by 32' Length. Height 9' by 7'
5. Means of disposal of drainage, if any.	NONE
6. Construction of :-	
(a) Floors (1) Ground	NONE
(2) Upper	NONE
(b) Walls	3" x 6" Sandy Peat Timber Iron covered.
(c) Roof	Flat. Iron covering
7. Source of Water Supply.	NONE

NOTES.

1. Applicants must complete the above form in so far as applicable and draw any plans on the inner sheet of this form.
2. The form must be in duplicate.
3. No work must normally be commenced till the formal approval of the Council is received.
4. In the case of new drainage, this must be inspected by the representative of the Town Council before the drains are covered and 24 hours notice given that such inspection is required.
5. The plan must shew relation of existing buildings and boundaries to new work and the dimensions of the various parts of the building.
6. Sections must shew heights of all parts.
7. Size of all windows must be made clear.

Approved by TOWN COUNCIL STANLEY <u>V. Bailey</u>	Drains inspected.	Work Completed.
----------------------------------------------------------------	-------------------	-----------------

25/10/58

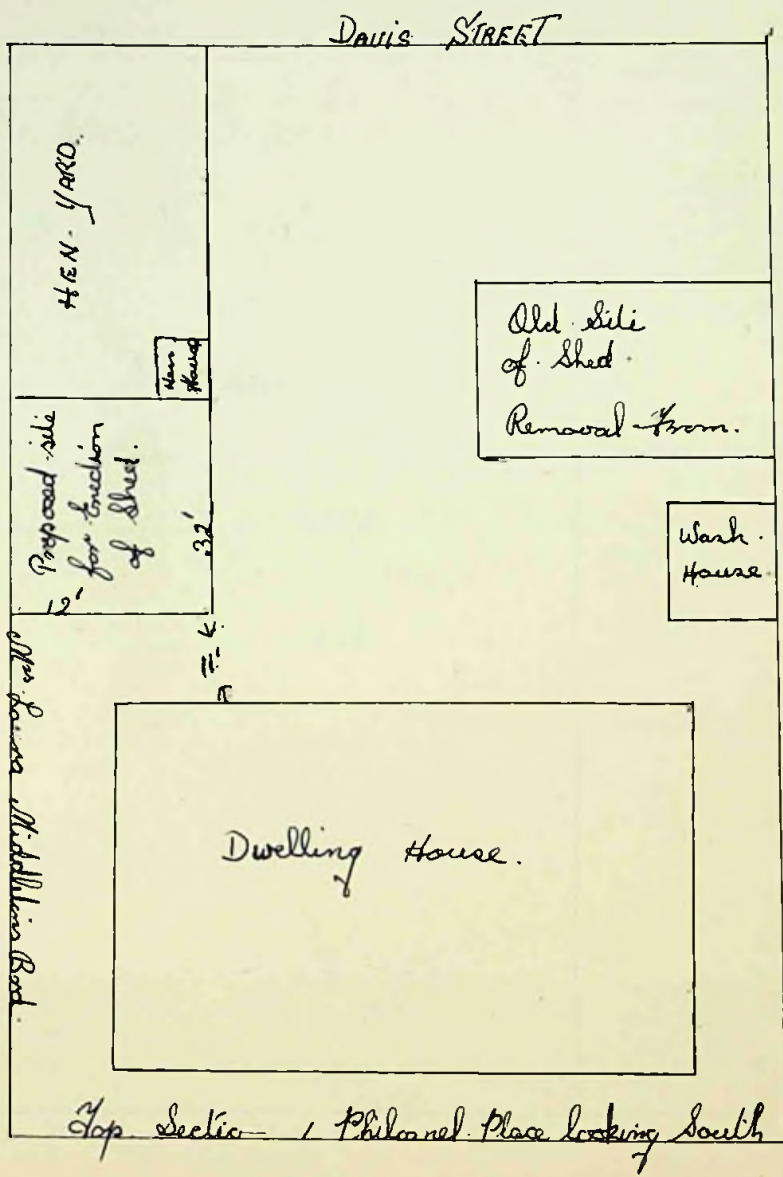

3-11-58

Application No. 34 of 1958

To The Town Clerk,
Stanley.

I hereby make formal application to The Town Council for permission to execute the works set out hereon and in accordance with the details stated.

I understand that the work must be completed within 12 months of this date or otherwise fresh application must be made.

L. J. Blithman
Landlord, Owner, Builder or Agent.

1. Postal address of site of work.	No 6 BRANDON ROAD
2. Nature of work.	ERECTION OF GARAGE.
3. Purpose for which work is eventually to be used.	/
4. Main dimensions inside.	10' - 14' - 6"
5. Means of disposal of drainage, if any.	/
6. Construction of :-	
(a) Floors (1) Ground	CONCRETE
(2) Upper	/
(b) Walls	2"x4" FRAMING, FELT & CORRUGATED IRON.
(c) Roof	3"x3" RAFTERS, FELT & CORRUGATED IRON.
7. Source of Water Supply.	/

NOTES.

1. Applicants must complete the above form in so far as applicable and draw any plans on the inner sheet of this form.
2. The form must be in duplicate.
3. No work must normally be commenced till the formal approval of the Council is received.
4. In the case of new drainage, this must be inspected by the representative of the Town Council before the drains are covered and 24 hours notice given that such inspection is required.
5. The plan must shew relation of existing buildings and boundaries to new work and the dimensions of the various parts of the building.
6. Sections must shew heights of all parts.
7. Size of all windows must be made clear.

Approved by Council. TOWN COUNCIL OFFICE <i>Stanley</i>	Drains inspected.	Work Completed.
----------------------------------------------------------------------	-------------------	-----------------

3/11/58

PLAN SHOWING POSITION OF PROPOSED GARAGE TO BE ERRECTED AT N36 BRANDON ROAD

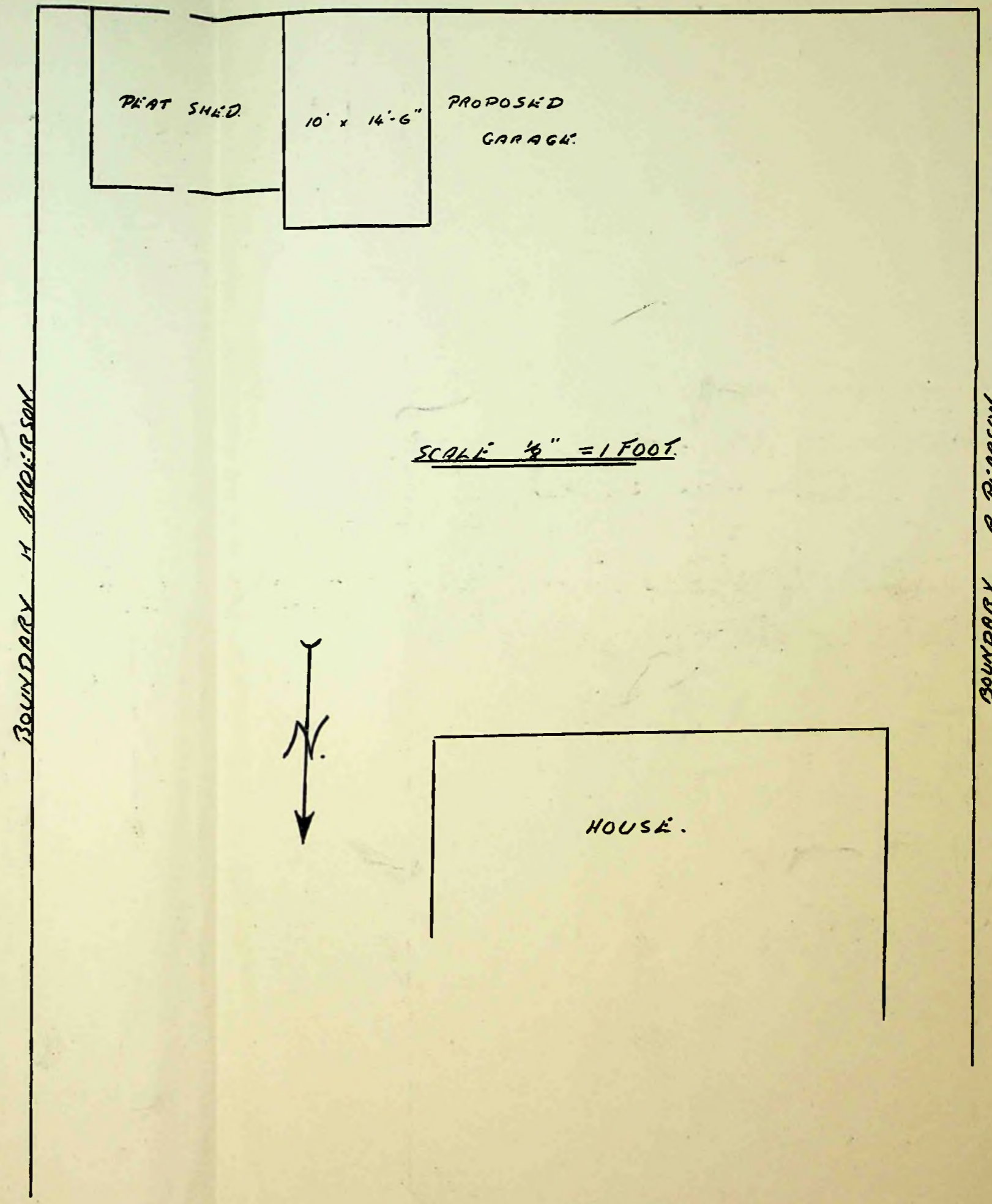
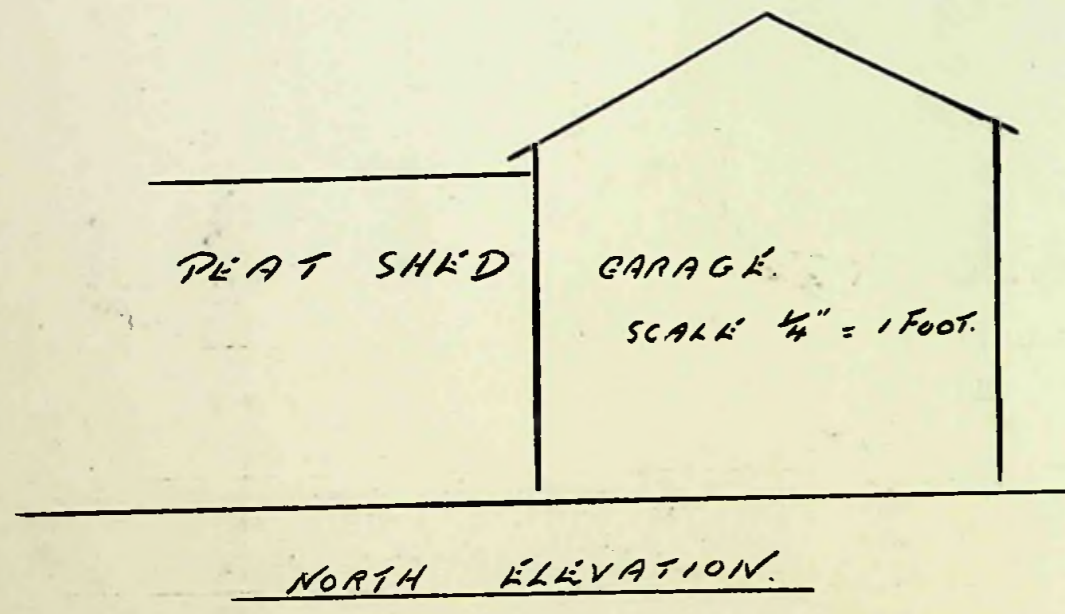

To The Town Clerk,
Stanley.

W.P.P.
10/12/58.

Application No. 35 of 1958

I hereby make formal application to The Town Council for permission to execute the works set out hereon and in accordance with the details stated.

I understand that the work must be completed within 12 months of this date or otherwise fresh application must be made.

Inglee
.....
Landlord, Owner, Builder or Agent.

1. Postal address of site of work.	26 John Street, Stanley.
2. Nature of work.	Greenhouse.
3. Purpose for which work is eventually to be used.	Growing flowers etc.
4. Main dimensions inside.	8 ft. x 15 ft.
5. Means of disposal of drainage, if any.	Nil.
6. Construction of :- (a) Floors (1) Ground (2) Upper (b) Walls (c) Roof	Concrete Wood/glass - do -
7. Source of Water Supply.	Roof.

NOTES.

1. Applicants must complete the above form in so far as applicable and draw any plans on the inner sheet of this form.
2. The form must be in duplicate.
3. No work must normally be commenced till the formal approval of the Council is received.
4. In the case of new drainage, this must be inspected by the representative of the Town Council before the drains are covered and 24 hours notice given that such inspection is required.
5. The plan must shew relation of existing buildings and boundaries to new work and the dimensions of the various parts of the building.
6. Sections must shew heights of all parts.
7. Size of all windows must be made clear.

Approved by Council TOWN COUNCIL OFFICE <i>[Signature]</i> 10/12/58	Drains inspected.	Work Completed.
-------------------------------------------------------------------------------------	-------------------	-----------------



Corner posts 2" x 4".
Side & end rails 1½" x 2".
Sash bars 1½" x 2"
Ridges 2" x 4".
Roof end rails 2" x 2".
Height, 4' 6" at eaves, 7' 9" ridge.
Glass 24 oz.

12/12/58

Application No. 36 of 1958

To The Town Clerk,
Stanley.

I hereby make formal application to The Town Council for permission to execute the works set out hereon and in accordance with the details stated.

I understand that the work must be completed within 12 months of this date or otherwise fresh application must be made.

[Signature]
Landlord, Owner, Builder or Agent.

1. Postal address of site of work.	No 9 Fitzroy Road.
2. Nature of work.	Sewer for flush lavatory & bath room.
3. Purpose for which work is eventually to be used.	Flush etc.
4. Main dimensions inside.	
5. Means of disposal of drainage, if any.	None.
6. Construction of :-	
(a) Floors (1) Ground	—
(2) Upper	—
(b) Walls	—
(c) Roof	—
7. Source of Water Supply.	Town Water Supply

NOTES.

1. Applicants must complete the above form in so far as applicable and draw any plans on the inner sheet of this form.
2. The form must be in duplicate.
3. No work must normally be commenced till the formal approval of the Council is received.
4. In the case of new drainage, this must be inspected by the representative of the Town Council before the drains are covered and 24 hours notice given that such inspection is required.
5. The plan must shew relation of existing buildings and boundaries to new work and the dimensions of the various parts of the building.
6. Sections must shew heights of all parts.
7. Size of all windows must be made clear.

Approved by Council. <i>[Signature]</i> TOWN COUNCIL OFFICE STANLEY	Drains inspected.	Work Completed.
------------------------------------------------------------------------------	-------------------	-----------------

15/12/58

S

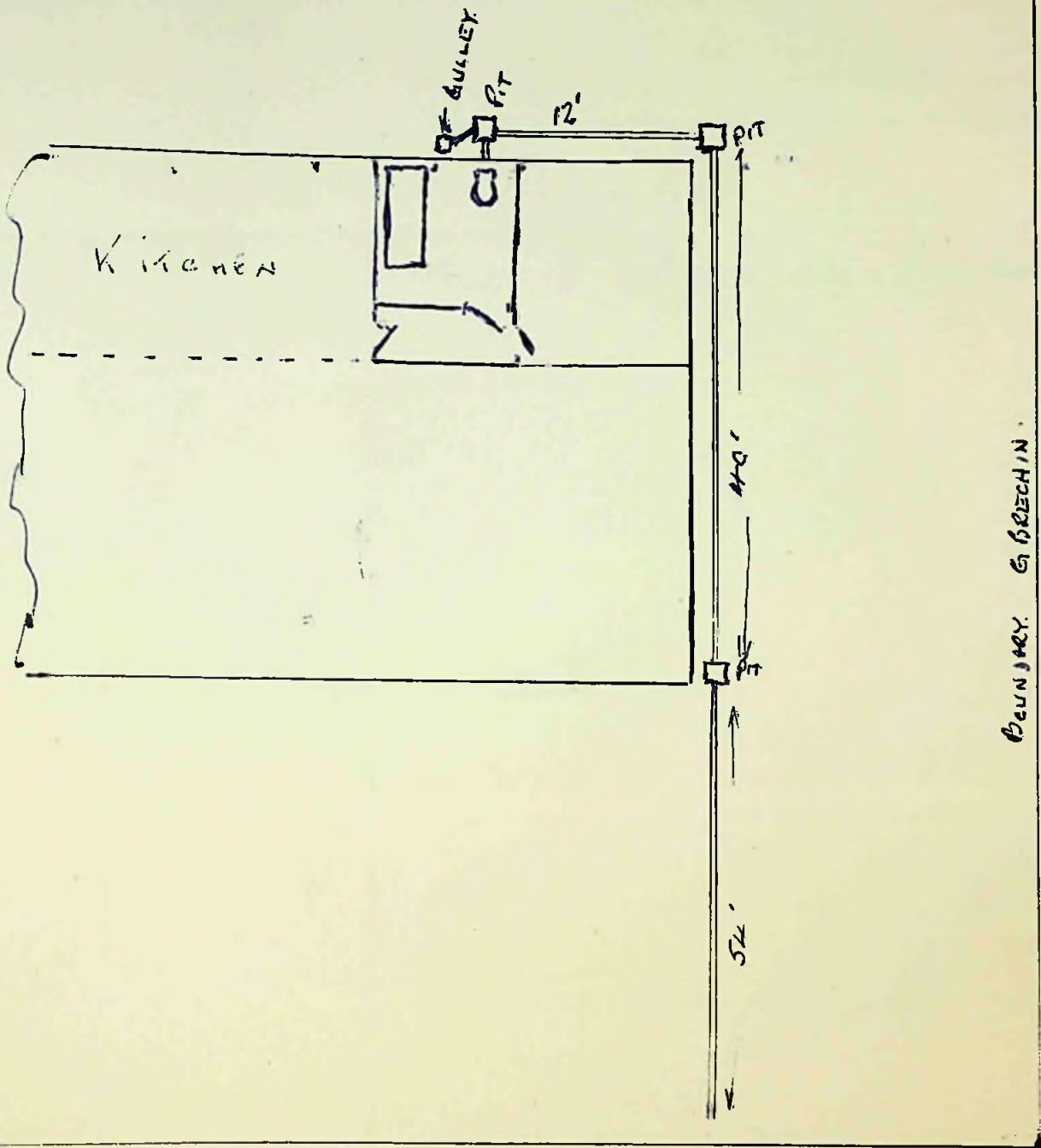

FENCE

N.

FITZROY ROAD.

BOUNDARY OF BRECHIN.

E.

To The Town Clerk,
Stanley.

W.B. Myles
30/12/58

I hereby make formal application to The Town Council for permission to execute the works set out hereon and in accordance with the details stated.

I understand that the work must be completed within 12 months of this date or otherwise fresh application must be made.

W.B. Myles
.....
landlord, Owner, Builder or Agent

1. Postal address of site of work.	No 1 Meady St.
2. Nature of work.	Alteration to existing front porch.
3. Purpose for which work is eventually to be used.	Flowers etc.
4. Main dimensions inside.	See Plan.
5. Means of disposal of drainage, if any.	/
6. Construction of :- (a) Floors (1) Ground	Concrete or tiles.
(2) Upper	/
(b) Walls	Wood glass.
(c) Roof	Corrugated iron & glass.
7. Source of Water Supply.	/

NOTES.

1. Applicants must complete the above form in so far as applicable and draw any plans on the inner sheet of this form.
2. The form must be in duplicate.
3. No work must normally be commenced till the formal approval of the Council is received.
4. In the case of new drainage, this must be inspected by the representative of the Town Council before the drains are covered and 24 hours notice given that such inspection is required.
5. The plan must shew relation of existing buildings and boundaries to new work and the dimensions of the various parts of the building.
6. Sections must shew heights of all parts.
7. Size of all windows must be made clear.

Approved by Council. <i>W.B. Myles</i> 30.12.58	Drains inspected.	Work Completed.
-------------------------------------------------------	-------------------	-----------------

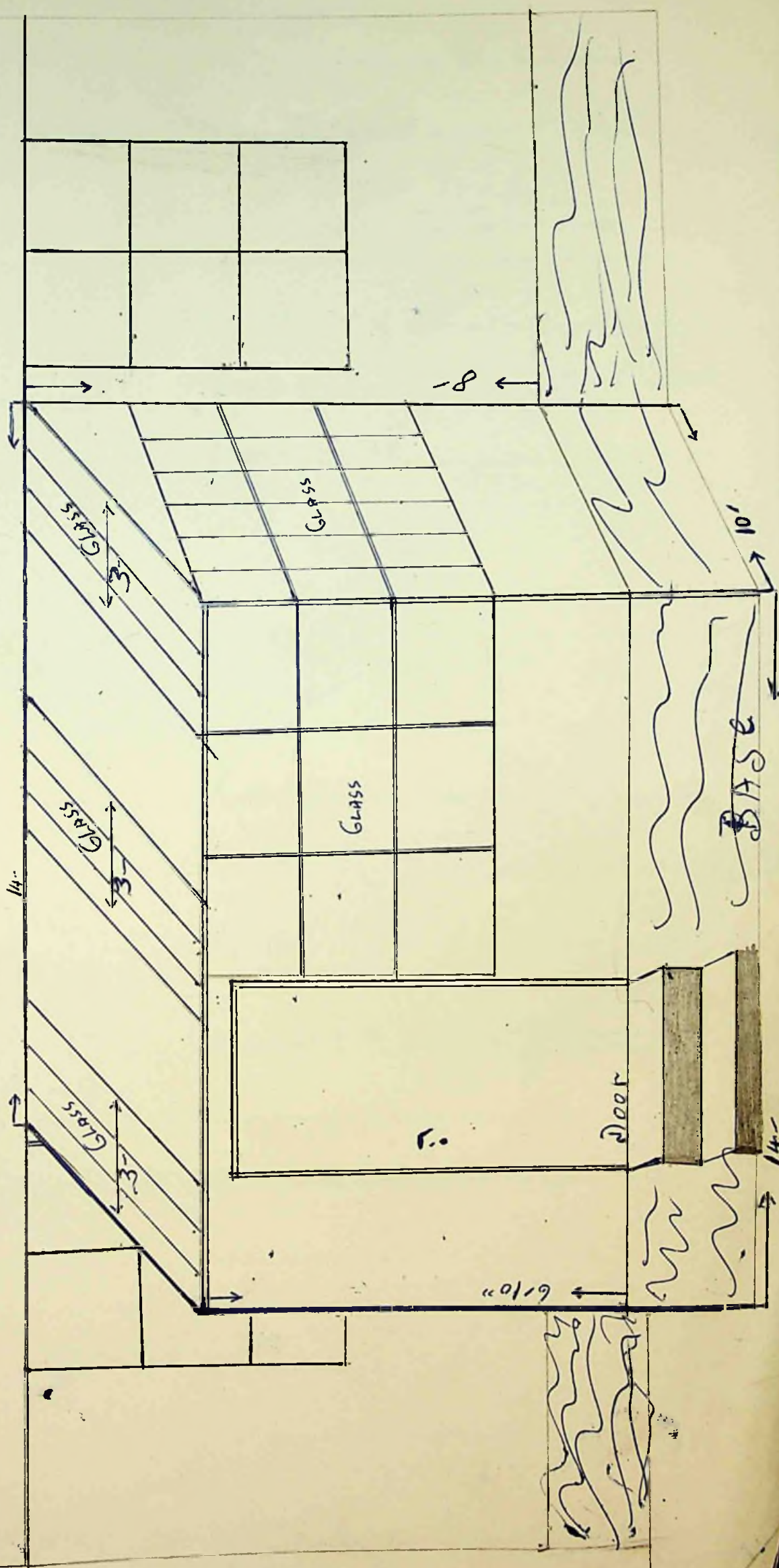

2/1/59

To The Town Clerk,
Stanley.

I hereby make formal application to The Town Council for permission to execute the works set out hereon and in accordance with the details stated.

I understand that the work must be completed within 12 months of this date or otherwise fresh application must be made.

E. J. Lusston
Landlord, Owner, Builder or Agent.

1. Postal address of site of work.	38 John St.
2. Nature of work.	ALTERATION TO EXISTING BUILDING
3. Purpose for which work is eventually to be used.	RECONSTRUCTION SOUTH SIDE PROPERTY
4. Main dimensions inside.	AS PER PLAN
5. Means of disposal of drainage, if any.	MAINS
6. Construction of :- (a) Floors (1) Ground (2) Upper (b) Walls (c) Roof	$\frac{7}{8}$ " Tongue and groove 2x4 1x9 Flat iron Corrugated Iron.
7. Source of Water Supply.	

NOTES.

1. Applicants must complete the above form in so far as applicable and draw any plans on the inner sheet of this form.
2. The form must be in duplicate.
3. No work must normally be commenced till the formal approval of the Council is received.
4. In the case of new drainage, this must be inspected by the representative of the Town Council before the drains are covered and 24 hours notice given that such inspection is required.
5. The plan must shew relation of existing buildings and boundaries to new work and the dimensions of the various parts of the building.
6. Sections must shew heights of all parts.
7. Size of all windows must be made clear.

Approved by
TOWN COUNCIL OFFICE
STANLEY

J. H. Stanley

5/17/59

Drains inspected.

Work Completed.

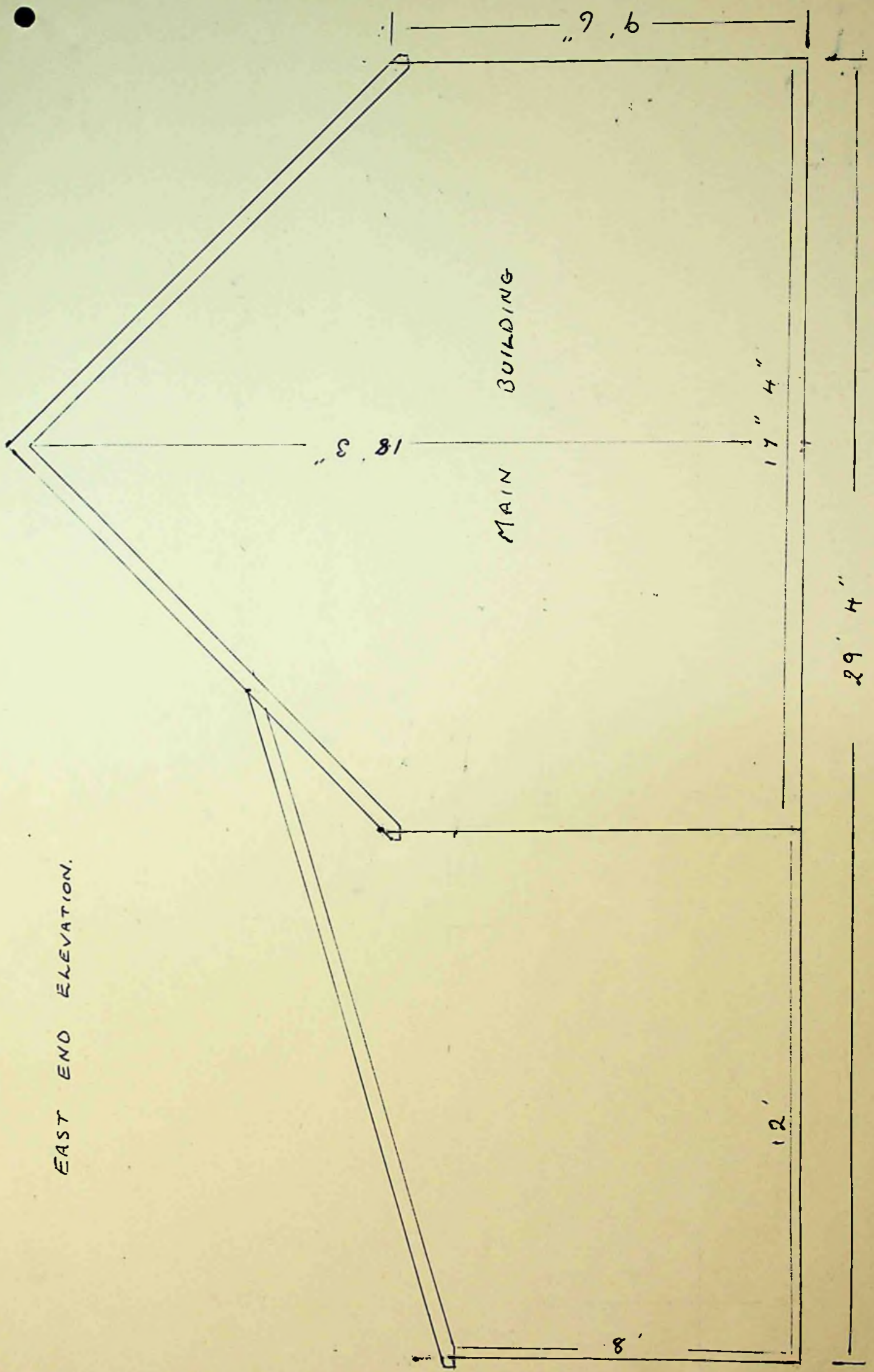
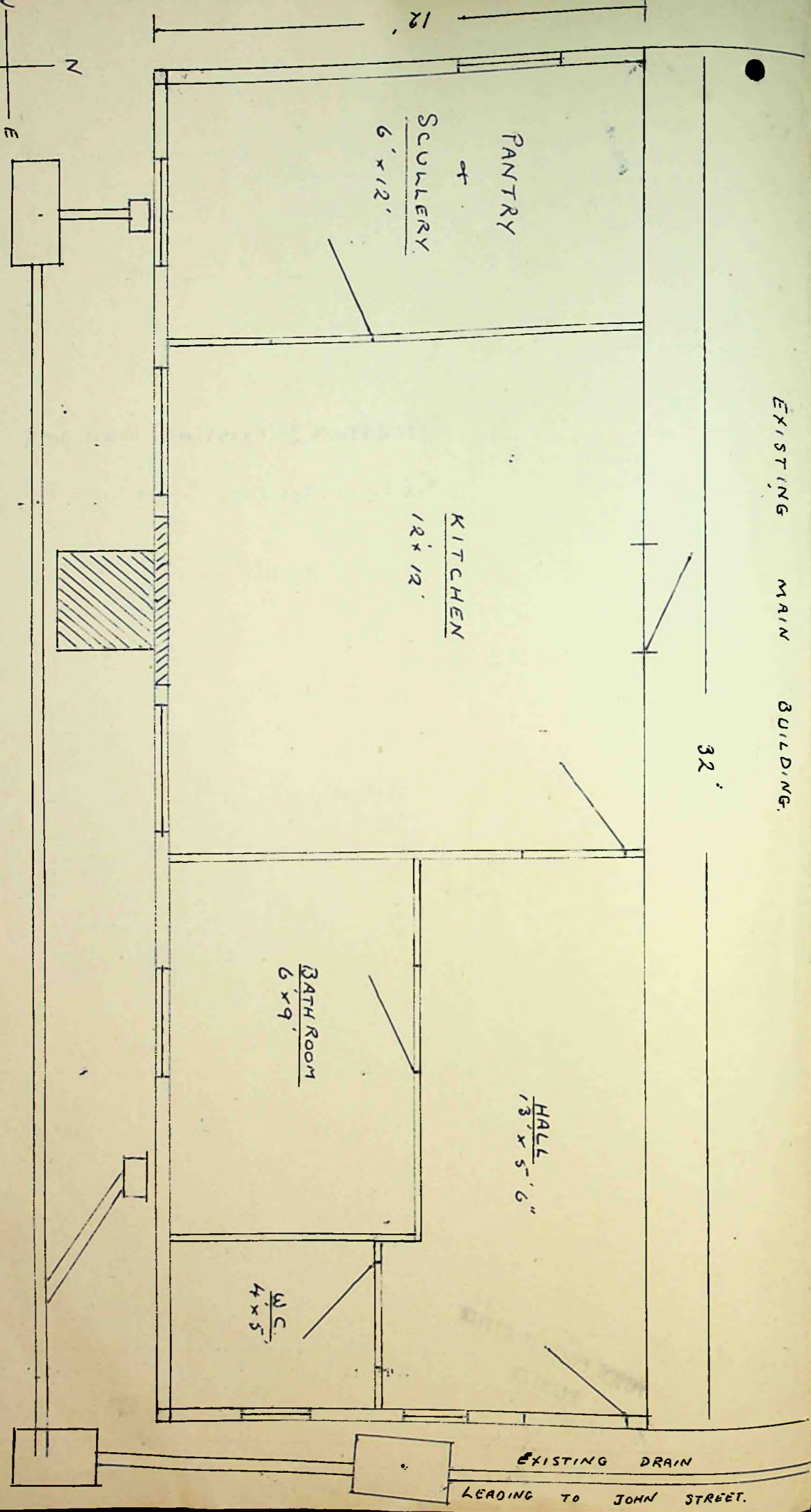

EAST END ELEVATION.

FITZROY ROAD.

APPROX DISTANCES

BUILDING TO WEST BOUNDARY 18 inches

BUILDING TO EAST BOUNDARY 4 Ft 3 inches

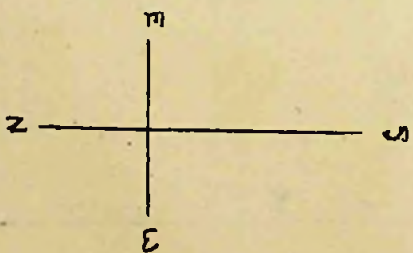
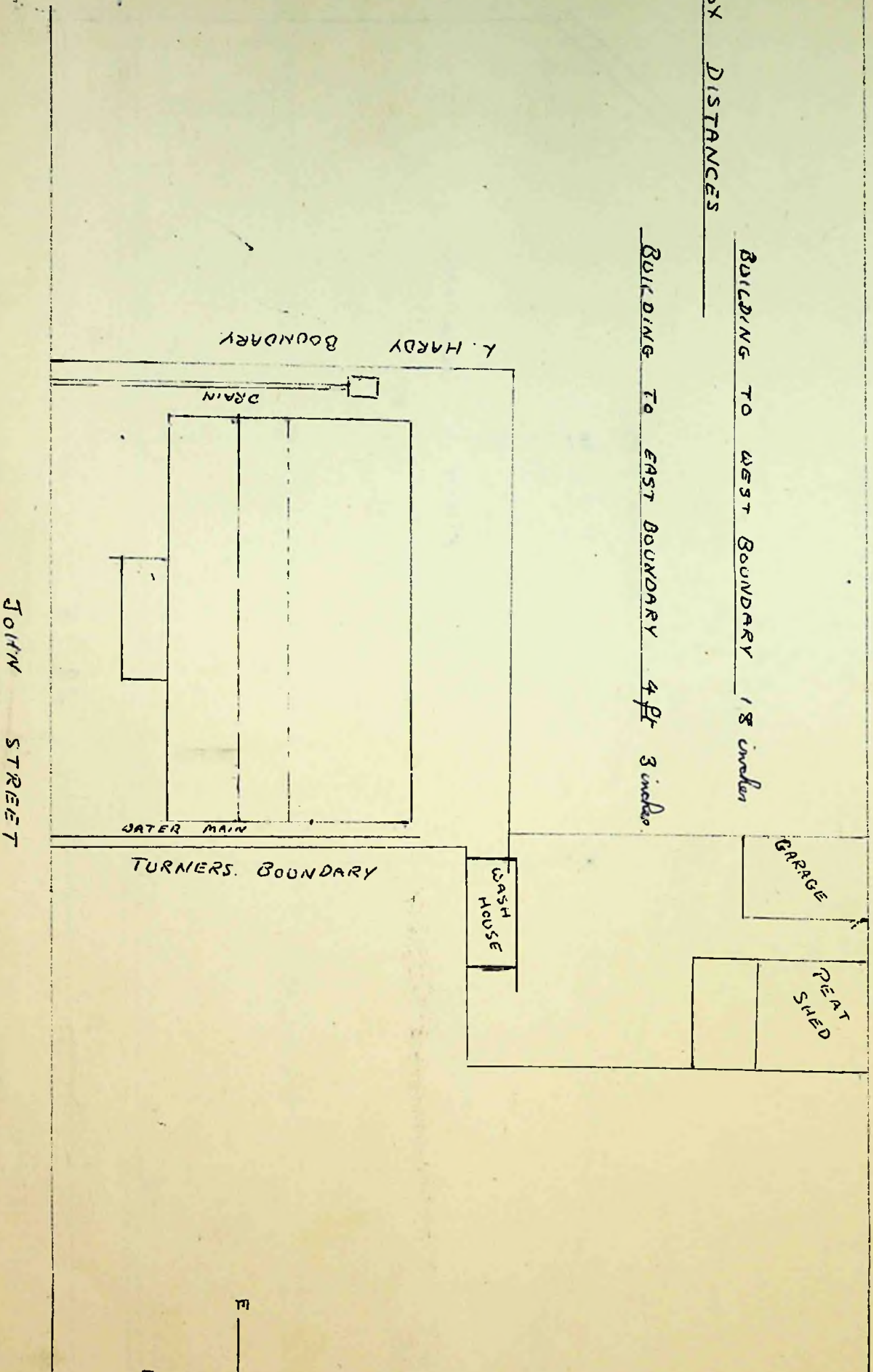

ALL

To The Town Clerk,
Stanley.

I hereby make formal application to The Town Council for permission to execute the works set out hereon and in accordance with the details stated.

I understand that the work must be completed within 12 months of this date or otherwise fresh application must be made.

[Signature]
.....
Landlord, Owner, Builder or Agent.

1. Postal address of site of work.	10 Dewry Street
2. Nature of work.	Erection of poultry house
3. Purpose for which work is eventually to be used.	Keeping poultry
4. Main dimensions inside.	7'3" x 5'3" x 6'0"
5. Means of disposal of drainage, if any.	-
6. Construction of :- (a) Floors (1) Ground (2) Upper (b) Walls (c) Roof	Timber with iron roof.
7. Source of Water Supply.	

NOTES.

1. Applicants must complete the above form in so far as applicable and draw any plans on the inner sheet of this form.
2. The form must be in duplicate.
3. No work must normally be commenced till the formal approval of the Council is received.
4. In the case of new drainage, this must be inspected by the representative of the Town Council before the drains are covered and 24 hours notice given that such inspection is required.
5. The plan must shew relation of existing buildings and boundaries to new work and the dimensions of the various parts of the building.
6. Sections must shew heights of all parts.
7. Size of all windows must be made clear.

Approved by TOWN COUNCIL OFFICE <i>[Signature]</i>	Drains inspected.	Work Completed.
-----------------------------------------------------------------	-------------------	-----------------

2.7.59

DRURY STREET

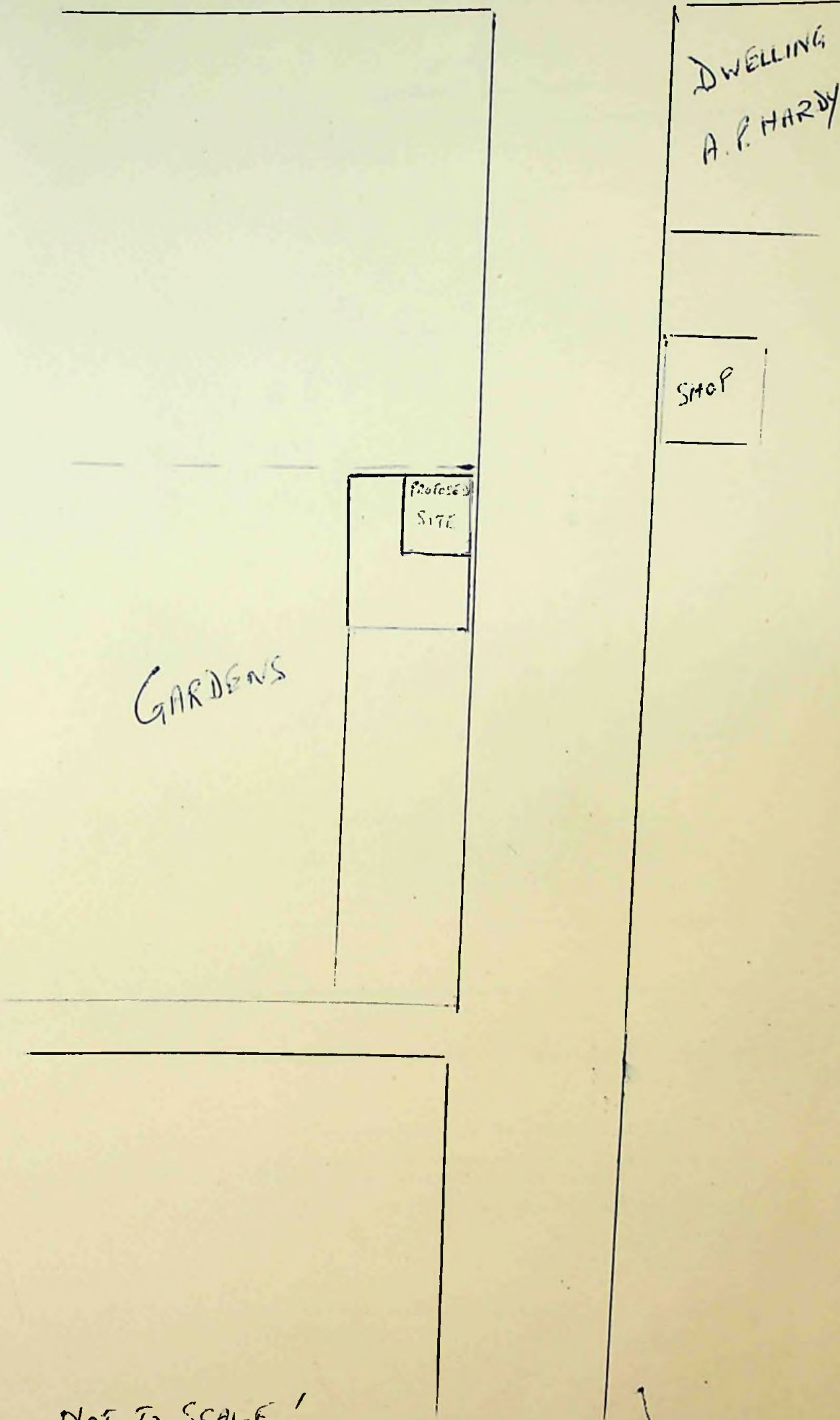

NOT TO SCALE!

To The Town Clerk,
Stanley.

APL 12/2/09
MS... 1/1/09

I hereby make formal application to The Town Council for permission to execute the works set out hereon and in accordance with the details stated.

I understand that the work must be completed within 12 months of this date or otherwise fresh application must be made.

Jack Ryan
Landlord, Owner, Builder or Agent.

1. Postal address of site of work.	<i>No 1 Hebe Street Stanley</i>
2. Nature of work.	<i>Partition in Dwelling House</i>
3. Purpose for which work is eventually to be used.	<i>Bathroom & Lavatory</i>
4. Main dimensions inside.	<i>11 ft 6" x 6 ft</i>
5. Means of disposal of drainage, if any.	<i>Town Sewer</i>
6. Construction of :- (a) Floors (1) Ground (2) Upper (b) Walls (c) Roof	<i>1" Tongue & Groove</i> <i>Existing</i>
7. Source of Water Supply.	<i>Town mains</i>

NOTES.

1. Applicants must complete the above form in so far as applicable and draw any plans on the inner sheet of this form.
2. The form must be in duplicate.
3. No work must normally be commenced till the formal approval of the Council is received.
4. In the case of new drainage, this must be inspected by the representative of the Town Council before the drains are covered and 24 hours notice given that such inspection is required.
5. The plan must shew relation of existing buildings and boundaries to new work and the dimensions of the various parts of the building.
6. Sections must shew heights of all parts.
7. Size of all windows must be made clear.

TOWN COUNCIL OFFICE Council. <i>J. O'Keefe</i>	Drains inspected.	Work Completed.
-------------------------------------------------------------	-------------------	-----------------

N

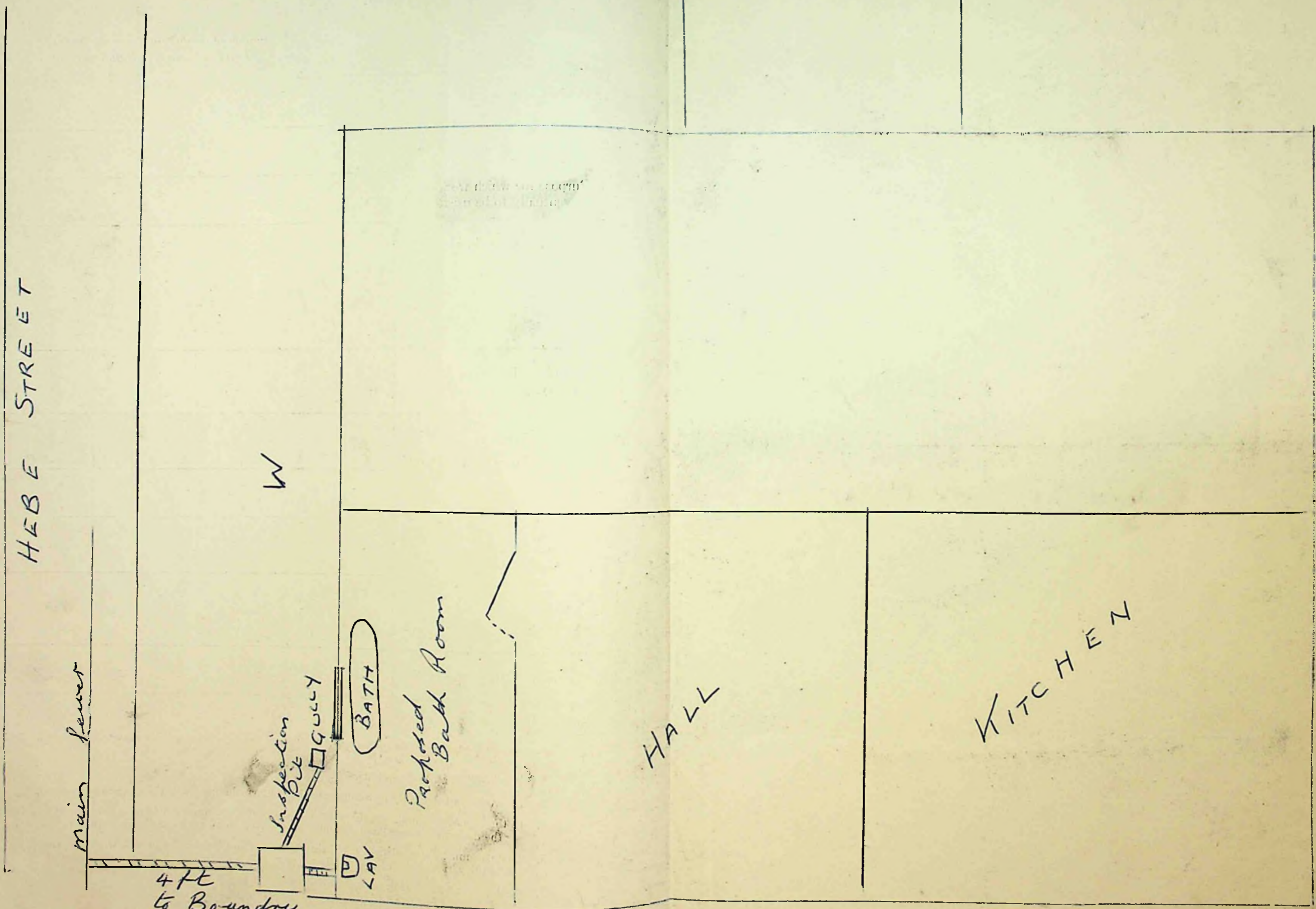

HEBE STREET

main sewer

4 FT
to Boundary

Inspection Pit

GULLY

LAV

BATH

Packaged Bath Room

HALL

KITCHEN

W

E

S

To The Town Clerk,
Stanley.

A.G. 21/2/59

I hereby make formal application to The Town Council for permission to execute the works set out hereon and in accordance with the details stated.

I understand that the work must be completed within 12 months of this date or otherwise fresh application must be made.

A. R. Lettore
.....
Landlord, Owner, Builder or Agent.

1. Postal address of site of work.	<i>NO 4 PHILOMEL STREET</i>
2. Nature of work.	<i>ERECTION OF GARAGE</i>
3. Purpose for which work is eventually to be used.	<i>/</i>
4. Main dimensions inside.	<i>10' x 14'-6"</i>
5. Means of disposal of drainage, if any.	<i>/</i>
6. Construction of :-	
(a) Floors (1) Ground	<i>CONCRETE</i>
(2) Upper	<i>/</i>
(b) Walls	<i>2" x 4" FRAMING, FELT & CORRUGATED IRON.</i>
(c) Roof	<i>3" x 3" RAFTERS, FELT & CORRUGATED IRON.</i>
7. Source of Water Supply.	

NOTES.

1. Applicants must complete the above form in so far as applicable and draw any plans on the inner sheet of this form.
2. The form must be in duplicate.
3. No work must normally be commenced till the formal approval of the Council is received.
4. In the case of new drainage, this must be inspected by the representative of the Town Council before the drains are covered and 24 hours notice given that such inspection is required.
5. The plan must shew relation of existing buildings and boundaries to new work and the dimensions of the various parts of the building.
6. Sections must shew heights of all parts.
7. Size of all windows must be made clear.

TOWN COUNCIL OFFICE Council. <i>D. J. O'Shea</i>	Drains inspected.	Work Completed.
---------------------------------------------------------------	-------------------	-----------------

PLAN SHOWING POSITION
TO BE ERRECTED

OF PROPOSED GARAGE
AT NO 4 PHILOMEL STREET

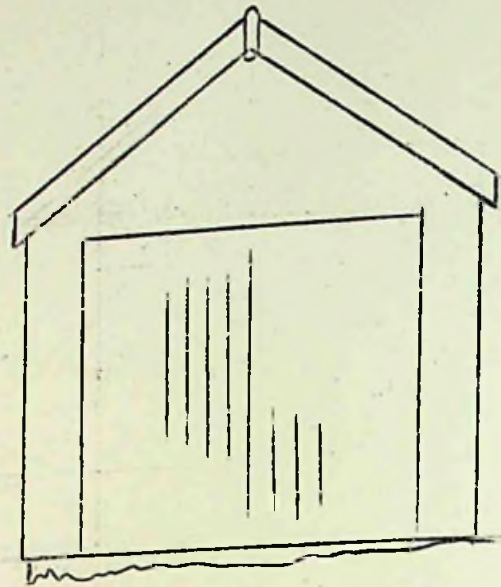

WEST ELEVATION

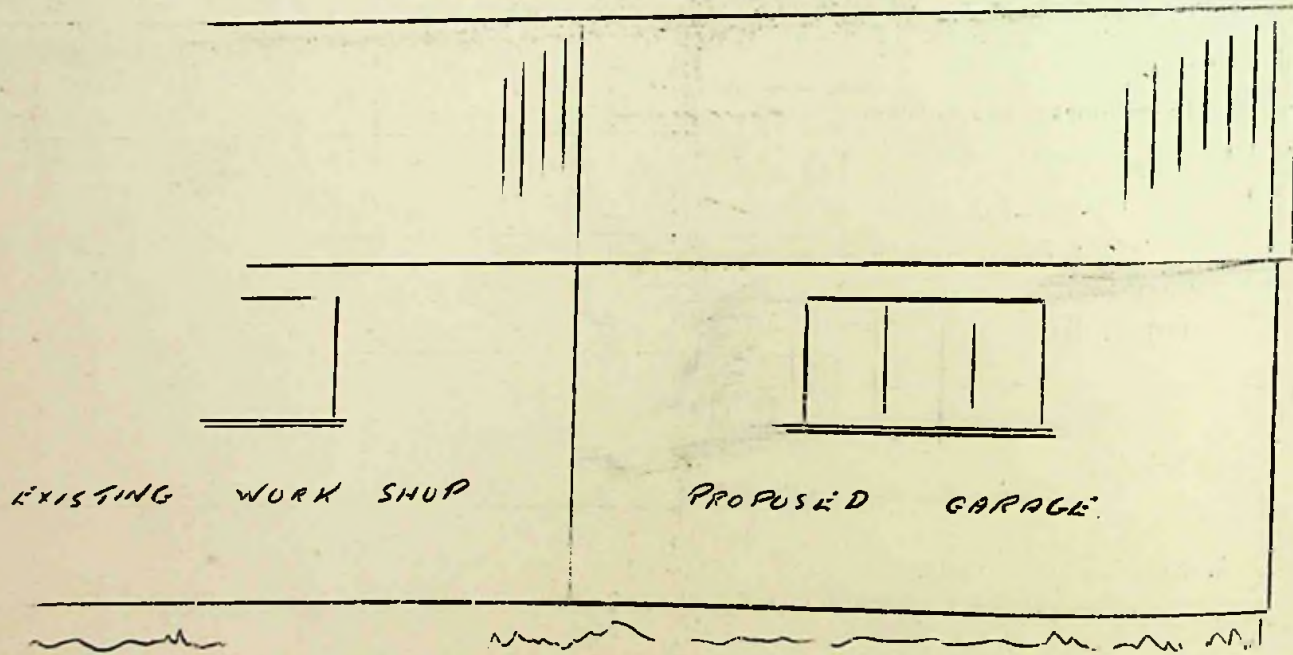

EXISTING WORK SHUP

PROPOSED GARAGE

NORTH ELEVATION

SCALE 1/2" = 1 FOOT

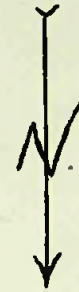

EXISTING WORK SHOP.	PROPOSED GARAGE 10' x 14'-6"
---------------------------	------------------------------------

PHILOMEL STREET

SCALE 1/4" = 1 FOOT

WASH
HOUSE

DWELLING

To The Town Clerk,
Stanley.

I hereby make formal application to The Town Council for permission to execute the works set out hereon and in accordance with the details stated.

I understand that the work must be completed within 12 months of this date or otherwise fresh application must be made.

G. RIVIE
~~Landlord, Owner, Builder or Agent.~~

1. Postal address of site of work.	14, DRURY ST.
2. Nature of work.	NEW BUILDING TO REPLACE EXISTING BLDG.
3. Purpose for which work is eventually to be used.	HEN HOUSE.
4. Main dimensions inside.	LENGTH 7' WIDTH 6' HEIGHT 6' FALLING TO 5'
5. Means of disposal of drainage, if any.	_____
6. Construction of :- (a) Floors (1) Ground (2) Upper (b) Walls (c) Roof	SCANTLING & CORRUGATED IRON. _____ _____
7. Source of Water Supply.	_____

NOTES.

1. Applicants must complete the above form in so far as applicable and draw any plans on the inner sheet of this form.
2. The form must be in duplicate.
3. No work must normally be commenced till the formal approval of the Council is received.
4. In the case of new drainage, this must be inspected by the representative of the Town Council before the drains are covered and 24 hours notice given that such inspection is required.
5. The plan must shew relation of existing buildings and boundaries to new work and the dimensions of the various parts of the building.
6. Sections must shew heights of all parts.
7. Size of all windows must be made clear.

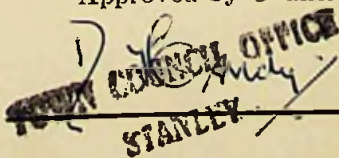
Approved by Council. 	Drains inspected.	Work Completed.
-------------------------------------------------------------------------------------------------------------	-------------------	-----------------

S.

PIONEER ROAD

W. PAICE

EXISTING
BLDG.

To be demolished

PROPOSED
SITE OF
NEW
BLDG.

W. HIRTLE

MRS. A. REINE,
No. 14. DRURY ST.

To The Town Clerk,
Stanley.

ajr

I hereby make formal application to The Town Council for permission to execute the works set out hereon and in accordance with the details stated.

I understand that the work must be completed within 12 months of this date or otherwise fresh application must be made.

R. J. Clarke
Landlord, Owner, Builder or Agent.

1. Postal address of site of work.	15, PIONEER ROW. FORT STANLEY.
2. Nature of work.	CONSTRUCTION OF GARAGE
3. Purpose for which work is eventually to be used.	MOTOR CYCLE GARAGE
4. Main dimensions inside.	LENGTH 8'6" WIDTH 4' HEIGHT (FRONT) 7' HEIGHT (BACK) 6'
5. Means of disposal of drainage, if any.	_____
6. Construction of :-	CONCRETE <i>RJC</i>
(a) Floors (1) Ground	3" FLOORING BOARDS
(2) Upper	_____
(b) Walls	3" X 2" FRAMING. CORRUGATED IRON COVERING
(c) Roof	3" X 2" RATTERS. CORRUGATED IRON COVERING
7. Source of Water Supply.	_____

NOTES.

1. Applicants must complete the above form in so far as applicable and draw any plans on the inner sheet of this form.
2. The form must be in duplicate.
3. No work must normally be commenced till the formal approval of the Council is received.
4. In the case of new drainage, this must be inspected by the representative of the Town Council before the drains are covered and 24 hours notice given that such inspection is required.
5. The plan must shew relation of existing buildings and boundaries to new work and the dimensions of the various parts of the building.
6. Sections must shew heights of all parts.
7. Size of all windows must be made clear.

<p>TOWN COUNCIL OFFICE Approved by Council. STANLEY <i>D. Stanley</i></p>	Drains inspected.	Work Completed.
-----------------------------------------------------------------------------------------------------	-------------------	-----------------

BOUNDARY. A. MC CARTHY.

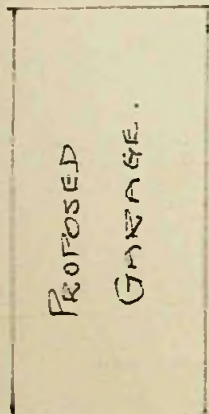

PROPOSED
GARAGE.

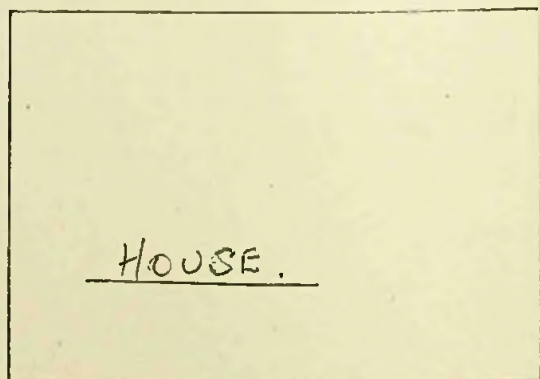

HOUSE.

BOUNDARY. P. SUMMERS.

EAST

PIONEER ROW.

WEST.

SCALE OF PROPOSED GARAGE.

$\frac{1}{4}'' = 1 \text{ FOOT.}$

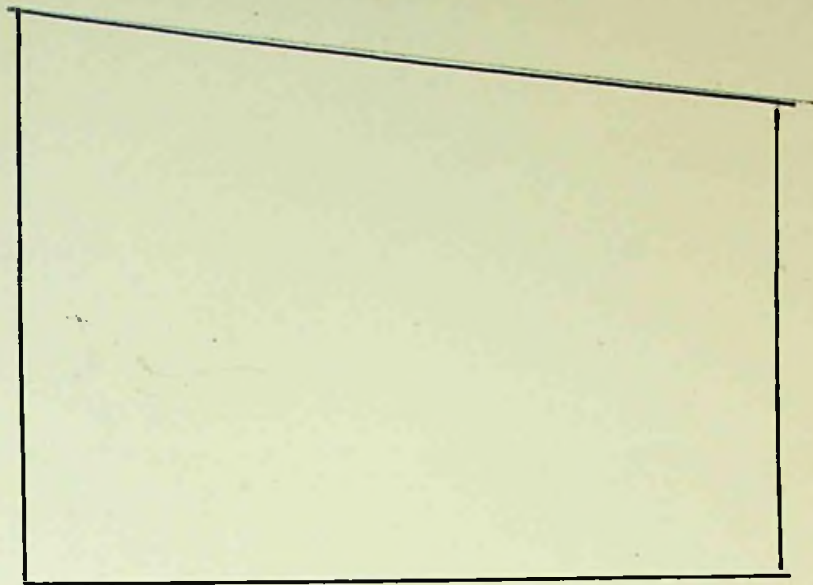

SIDE ELEVATION.

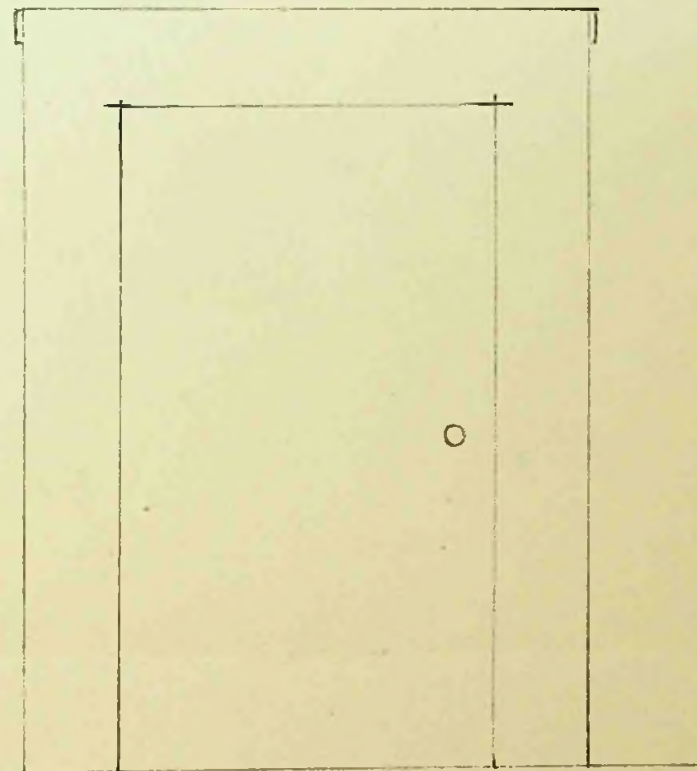

FRONT VIEW

To The Town Clerk,
Stanley.

All

I hereby make formal application to The Town Council for permission to execute the works set out hereon and in accordance with the details stated.

I understand that the work must be completed within 12 months of this date or otherwise fresh application must be made.

M. T. Hulbert.
.....
Landlord, Owner, Builder or Agent.

1. Postal address of site of work.	<i>1, Kent Road, Stanley.</i>
2. Nature of work.	<i>Erection of garage.</i>
3. Purpose for which work is eventually to be used.	<i>Garage for car.</i>
4. Main dimensions inside.	<i>7' 8" wide, 14' long, 5' 6" to 6' 1/2 side wall, 7' 3" to ridge.</i>
5. Means of disposal of drainage, if any.	<i>—</i>
6. Construction of :- (a) Floors (1) Ground	<i>Rubble.</i>
(2) Upper	<i>—</i>
(b) Walls	<i>Wood frame and corrugated iron.</i>
(c) Roof	<i>Wood frame and corrugated iron.</i>
7. Source of Water Supply.	<i>—</i>

NOTES.

1. Applicants must complete the above form in so far as applicable and draw any plans on the inner sheet of this form.
2. The form must be in duplicate.
3. No work must normally be commenced till the formal approval of the Council is received.
4. In the case of new drainage, this must be inspected by the representative of the Town Council before the drains are covered and 24 hours notice given that such inspection is required.
5. The plan must shew relation of existing buildings and boundaries to new work and the dimensions of the various parts of the building.
6. Sections must shew heights of all parts.
7. Size of all windows must be made clear.

<p>TOWN COUNCIL OFFICE Stanley <i>J. K. Candy</i></p>	Drains inspected.	Work Completed.
----------------------------------------------------------------------	-------------------	-----------------

DAVIS STREET

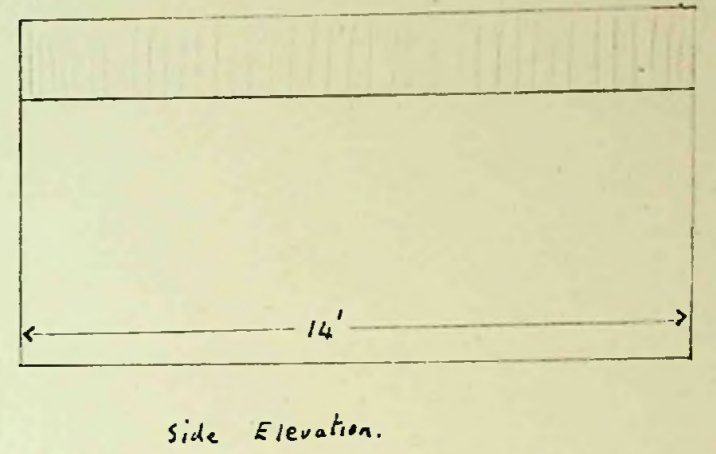
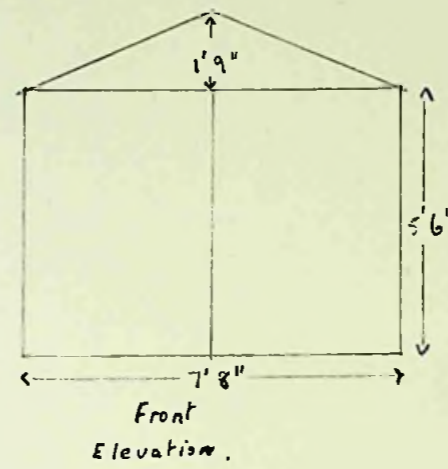
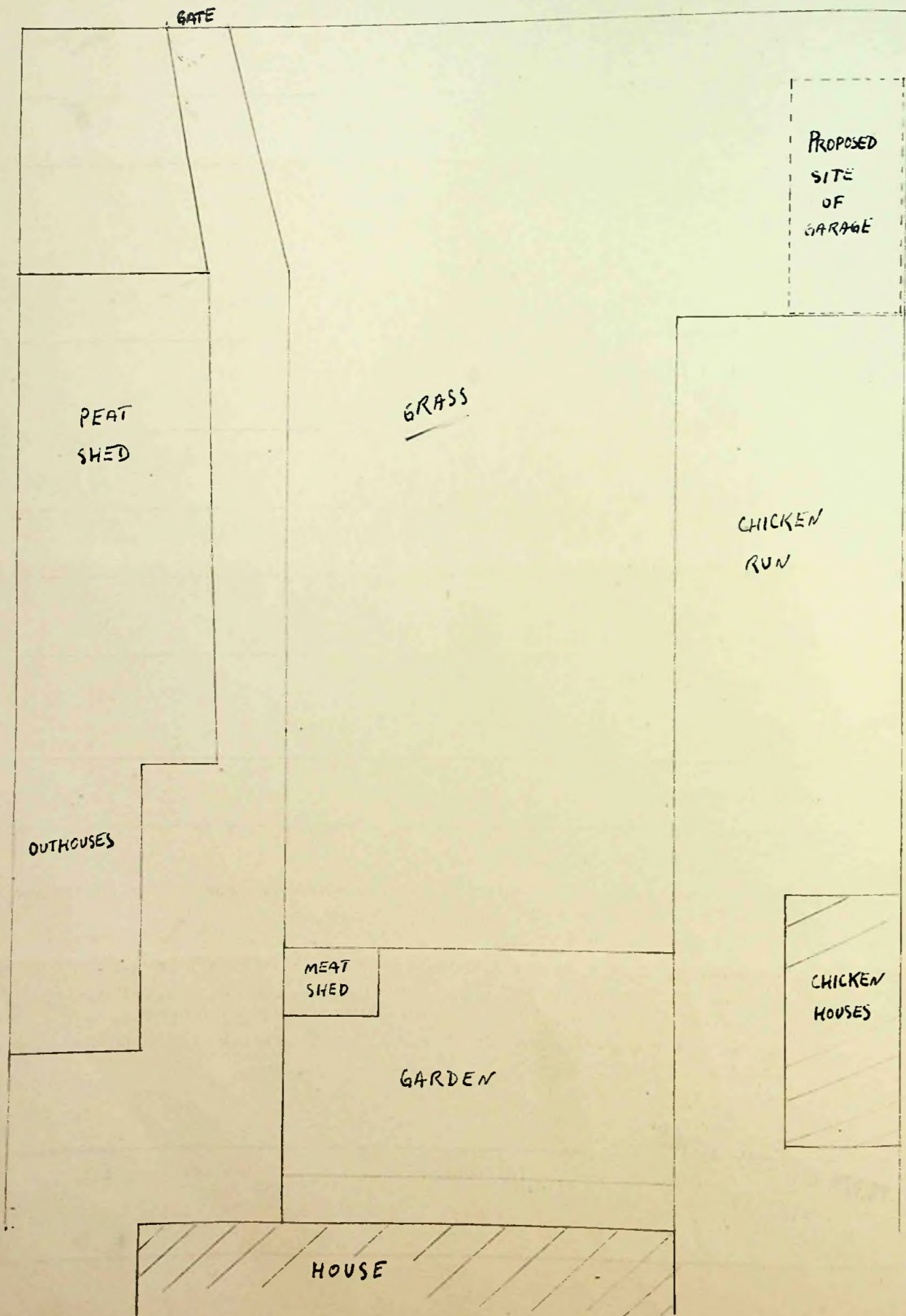

To The Town Clerk,
Stanley.

4/3/59

I hereby make formal application to The Town Council for permission to execute the works set out hereon and in accordance with the details stated.

I understand that the work must be completed within 12 months of this date or otherwise fresh application must be made.

A. Reave

Landlord, Owner, Builder or Agent.

1. Postal address of site of work.	114, DRURY ST.
2. Nature of work.	NEW BUILDINGS
3. Purpose for which work is eventually to be used.	HEAD ROOM IN STAIR CASE.
4. Main dimensions inside.	13' down main roof 8' wide 3' high
5. Means of disposal of drainage, if any.	✓
6. Construction of :-	
(a) Floors (1) Ground	✓
(2) Upper	✓
(b) Walls	Wood, covered with flat iron
(c) Roof	Corrugated Iron
7. Source of Water Supply.	✓

NOTES.

1. Applicants must complete the above form in so far as applicable and draw any plans on the inner sheet of this form.
2. The form must be in duplicate.
3. No work must normally be commenced till the formal approval of the Council is received.
4. In the case of new drainage, this must be inspected by the representative of the Town Council before the drains are covered and 24 hours notice given that such inspection is required.
5. The plan must shew relation of existing buildings and boundaries to new work and the dimensions of the various parts of the building.
6. Sections must shew heights of all parts.
7. Size of all windows must be made clear.

Approved by Council. TOWN COUNCIL OFFICE STANLEY <i>D. Buckley</i>	Drains inspected.	Work Completed.
------------------------------------------------------------------------------------	-------------------	-----------------

4/3/59

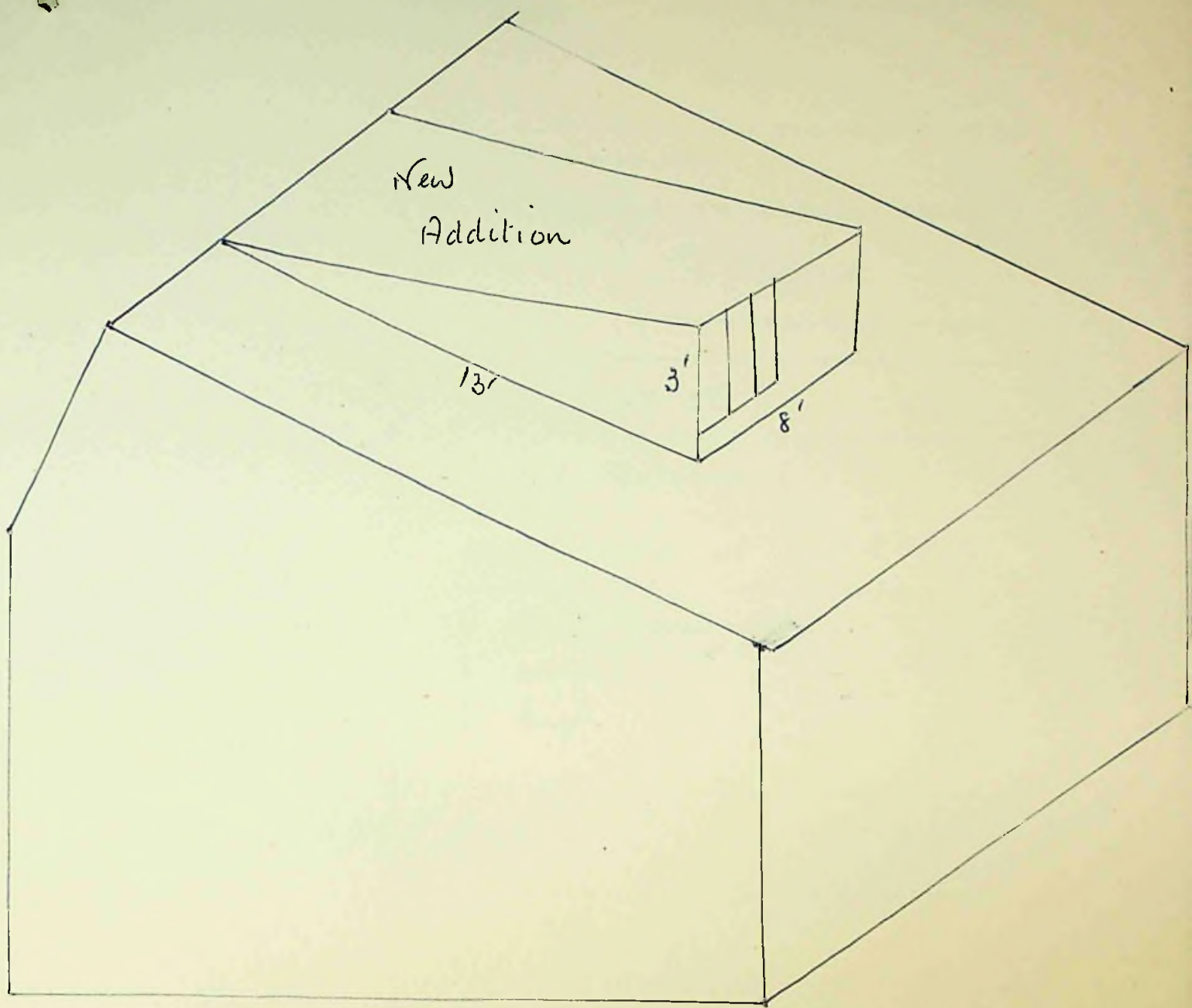

No. 14, DRURY ST.

Not to scale

To The Town Clerk,
Stanley.

all 12/5/59

Application No. 9 of 19 59.

I hereby make formal application to The Town Council for permission to execute the works set out hereon and in accordance with the details stated.

I understand that the work must be completed within 12 months of this date or otherwise fresh application must be made.

Mr. Mc Mullen

.....
Landlord, Owner, Builder or Agent.

1. Postal address of site of work.	3. MOODY STREET
2. Nature of work.	GARAGE
3. Purpose for which work is eventually to be used.	JEEP
4. Main dimensions inside.	19' 6" x 13' 6" x 11' 6"
5. Means of disposal of drainage, if any.	NIL
6. Construction of :- (a) Floors (1) Ground	CONCRETE
(2) Upper	NIL
(b) Walls	WOOD
(c) Roof	IRON
7. Source of Water Supply.	NIL

NOTES.

1. Applicants must complete the above form in so far as applicable and draw any plans on the inner sheet of this form.
2. The form must be in duplicate.
3. No work must normally be commenced till the formal approval of the Council is received.
4. In the case of new drainage, this must be inspected by the representative of the Town Council before the drains are covered and 24 hours notice given that such inspection is required.
5. The plan must shew relation of existing buildings and boundaries to new work and the dimensions of the various parts of the building.
6. Sections must shew heights of all parts.
7. Size of all windows must be made clear.

Approved by Council. <i>12.5.59</i> STANLEY	Drains inspected.	Work Completed.
---------------------------------------------------	-------------------	-----------------

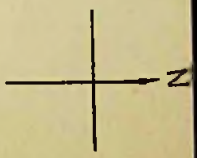

MOODY STREET

PROPOSED GARAGE

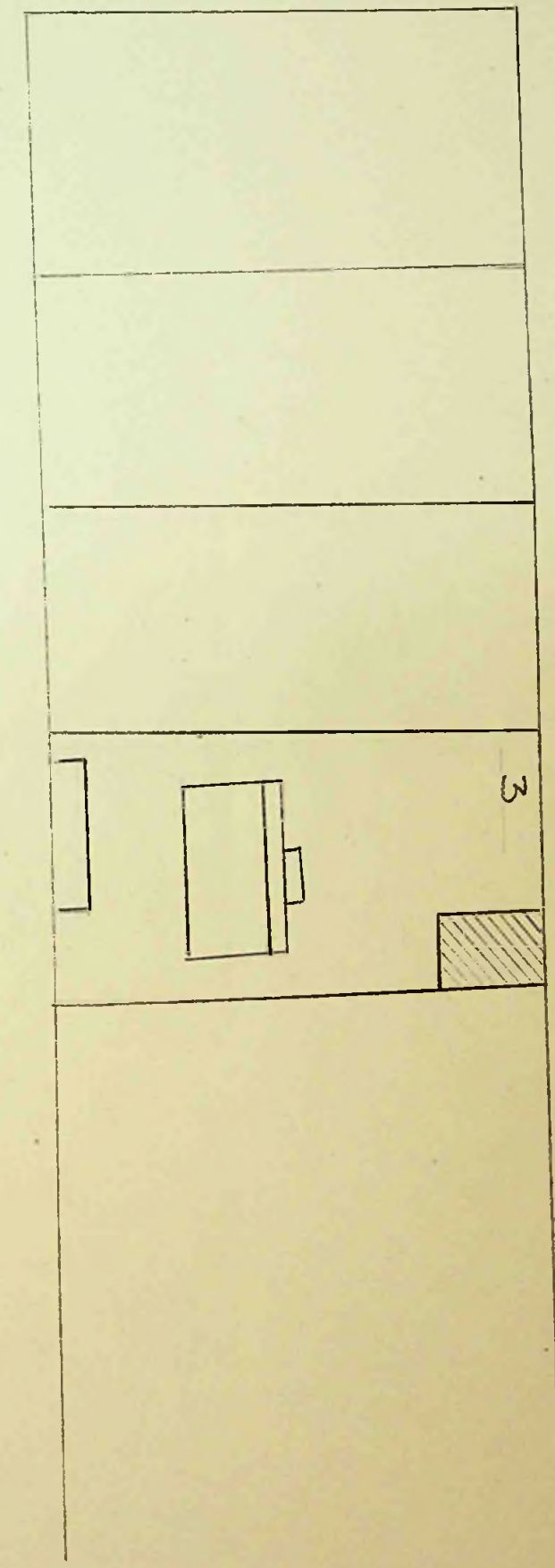

BRANDON ROAD

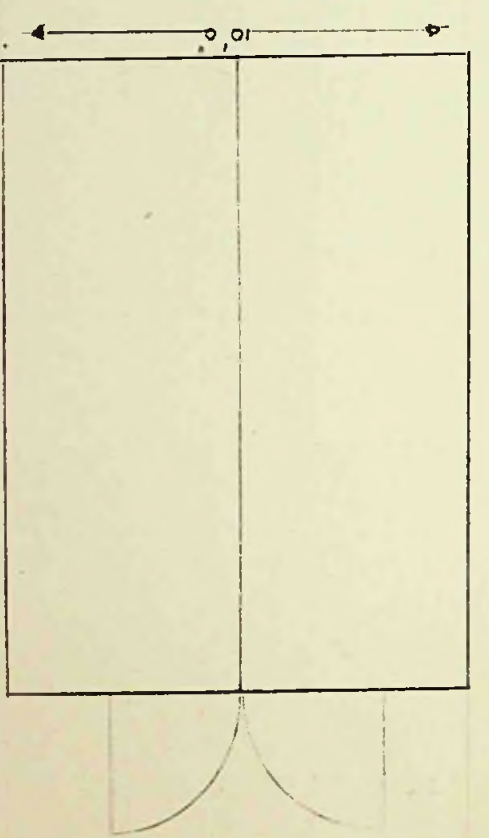
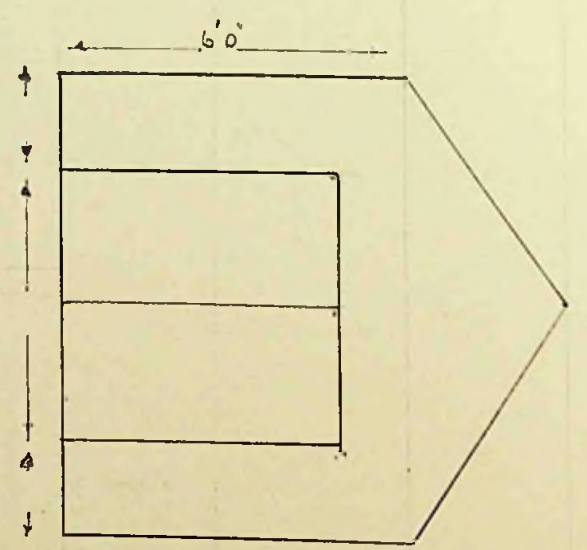
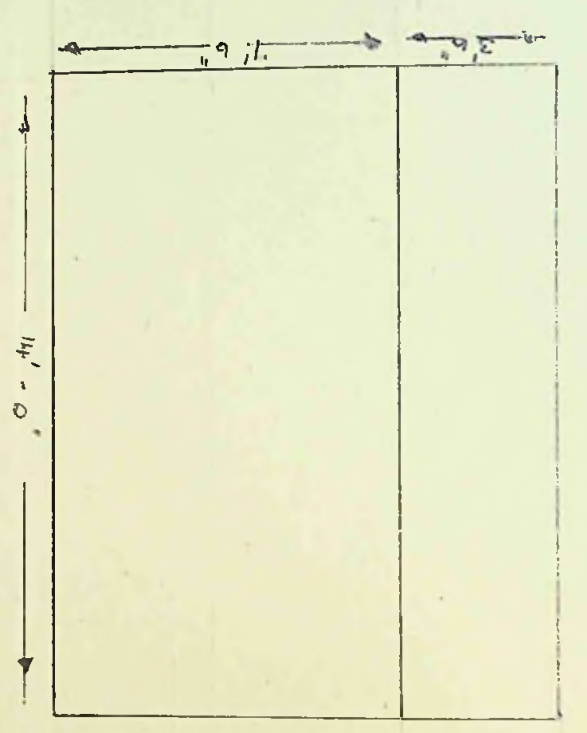
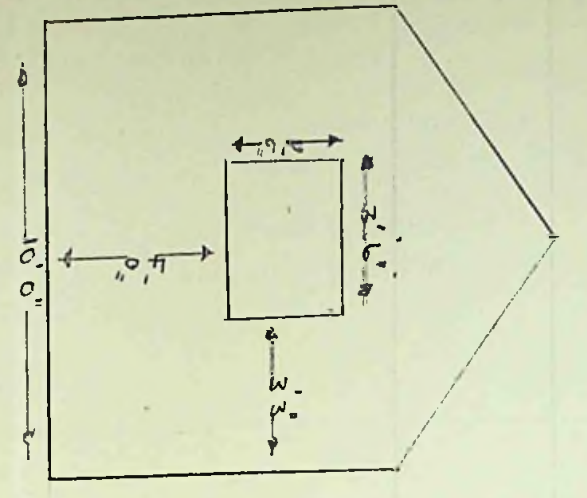

To The Town Clerk,
Stanley.

ASL 28/5/59

I hereby make formal application to The Town Council for permission to execute the works set out hereon and in accordance with the details stated.

I understand that the work must be completed within 12 months of this date or otherwise fresh application must be made.

L. W. Middleton
Landlord, Owner, Builder or Agent.

1. Postal address of site of work.	<i>9. Philomel Street,</i>
2. Nature of work.	
3. Purpose for which work is eventually to be used.	<i>Garage</i>
4. Main dimensions inside.	
	<i>14 ft x 8 ft</i>
5. Means of disposal of drainage, if any.	
6. Construction of :-	
(a) Floors (1) Ground	<i>Stone</i>
(2) Upper	
(b) Walls	<i>corrugated iron</i>
(c) Roof	<i>corrugated iron</i>
7. Source of Water Supply.	

NOTES.

1. Applicants must complete the above form in so far as applicable and draw any plans on the inner sheet of this form.
2. The form must be in duplicate.
3. No work must normally be commenced till the formal approval of the Council is received.
4. In the case of new drainage, this must be inspected by the representative of the Town Council before the drains are covered and 24 hours notice given that such inspection is required.
5. The plan must shew relation of existing buildings and boundaries to new work and the dimensions of the various parts of the building.
6. Sections must shew heights of all parts.
7. Size of all windows must be made clear.

Approved by

TOWN COUNCIL OFFICE
Stanley

Drains inspected.

Work Completed.

28.5.59

Davis St.

Electrical
Sub.
Station

Proposed
Site of
Garage

Hen
House

Plymouth St

Scale 1/8 in to 1 ft

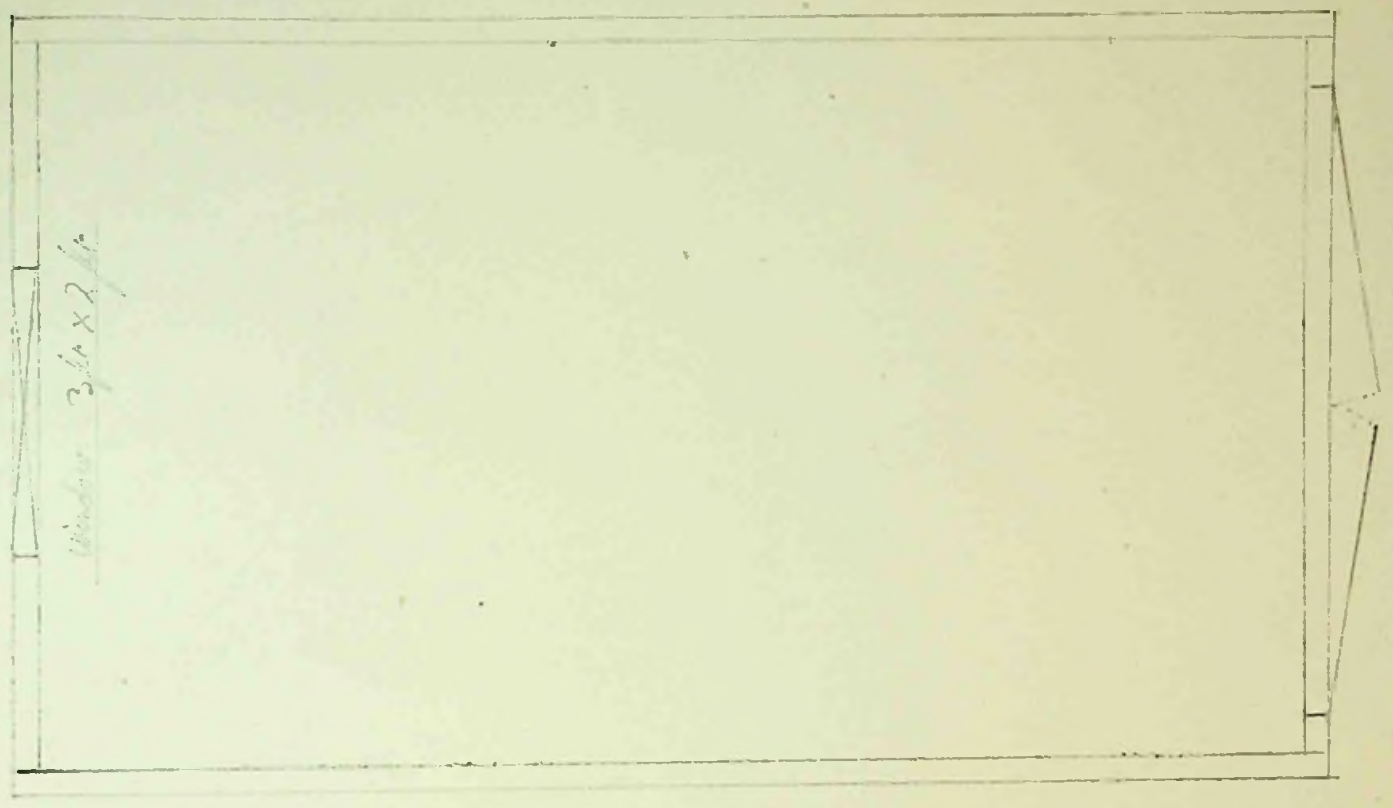

Scale 1/2 in to 1 ft

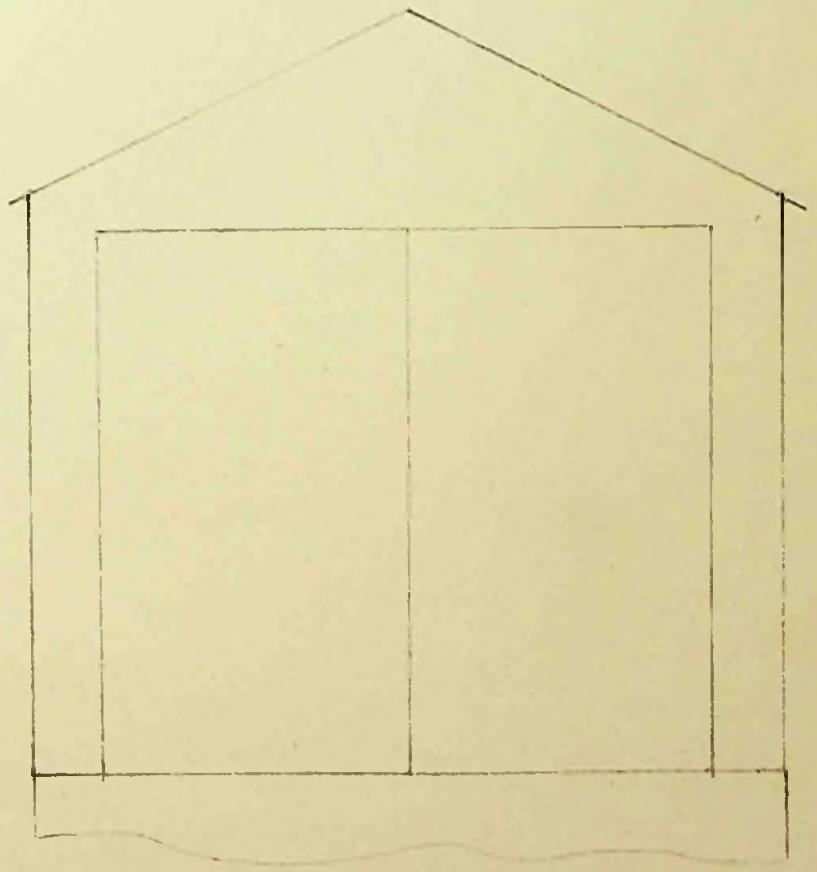

To The Town Clerk,
Stanley.

ASL
28/5/59
MS
16/59

I hereby make formal application to The Town Council for permission to execute the works set out hereon and in accordance with the details stated.

I understand that the work must be completed within 12 months of this date or otherwise fresh application must be made.

C. G. Barton
Landlord, Owner, Builder or Agent.

1. Postal address of site of work.	PROZIER PLACE.
2. Nature of work.	INSTALLATION OF W.C.
3. Purpose for which work is eventually to be used.	
4. Main dimensions inside.	5' x 6'
5. Means of disposal of drainage, if any.	4" PIPES TO CONNECT WITH EXISTING PIPE DRAIN.
6. Construction of :- (a) Floors (1) Ground	CONCRETE.
(2) Upper	
(b) Walls	CONCRETE BLOCKS.
(c) Roof	CORRUGATED IRON AND LINING
7. Source of Water Supply.	MAINS.

NOTES.

1. Applicants must complete the above form in so far as applicable and draw any plans on the inner sheet of this form.
2. The form must be in duplicate.
3. No work must normally be commenced till the formal approval of the Council is received.
4. In the case of new drainage, this must be inspected by the representative of the Town Council before the drains are covered and 24 hours notice given that such inspection is required.
5. The plan must shew relation of existing buildings and boundaries to new work and the dimensions of the various parts of the building.
6. Sections must shew heights of all parts.
7. Size of all windows must be made clear.

Approved by <i>OSHO</i> TOWN COUNCIL <i>STANLEY</i>	Drains inspected.	Work Completed.
-----------------------------------------------------------	-------------------	-----------------

1. 6. 59

CROZIER PLACE

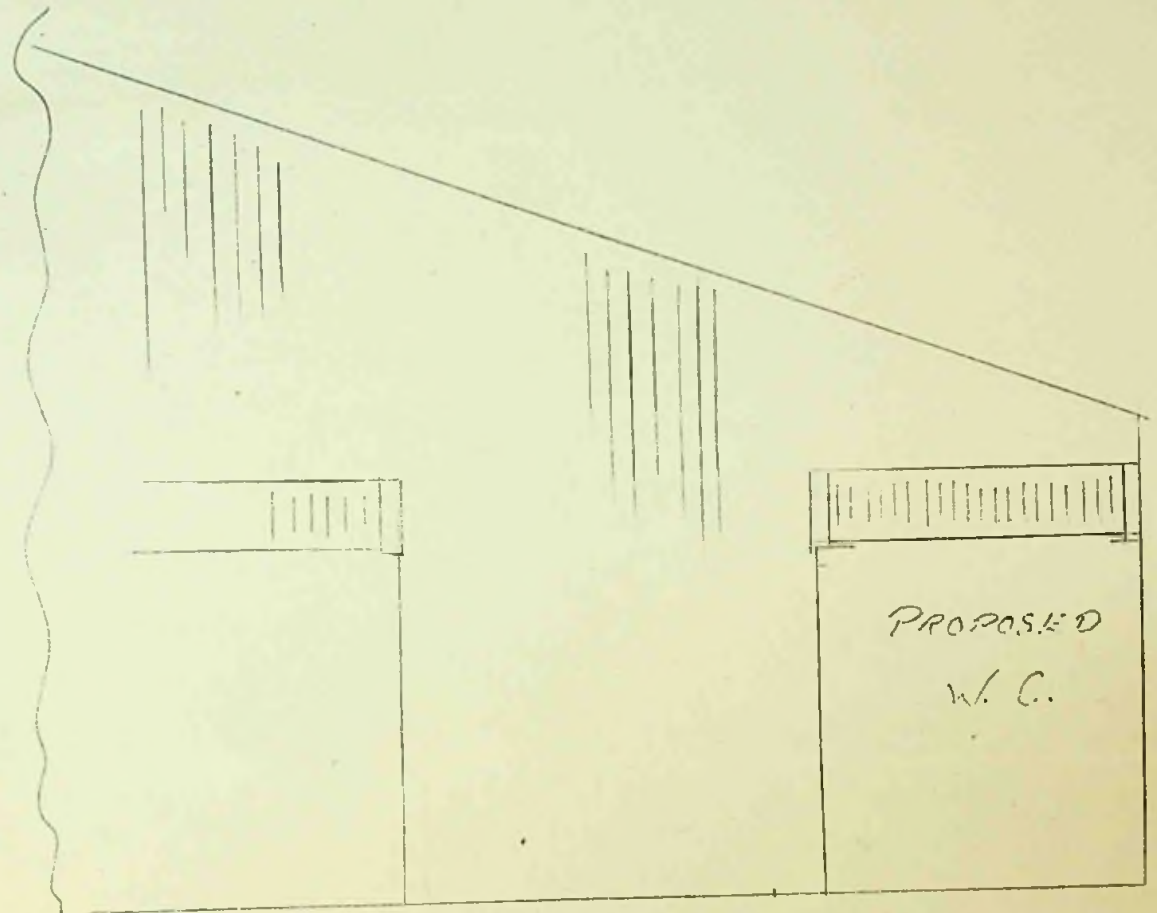
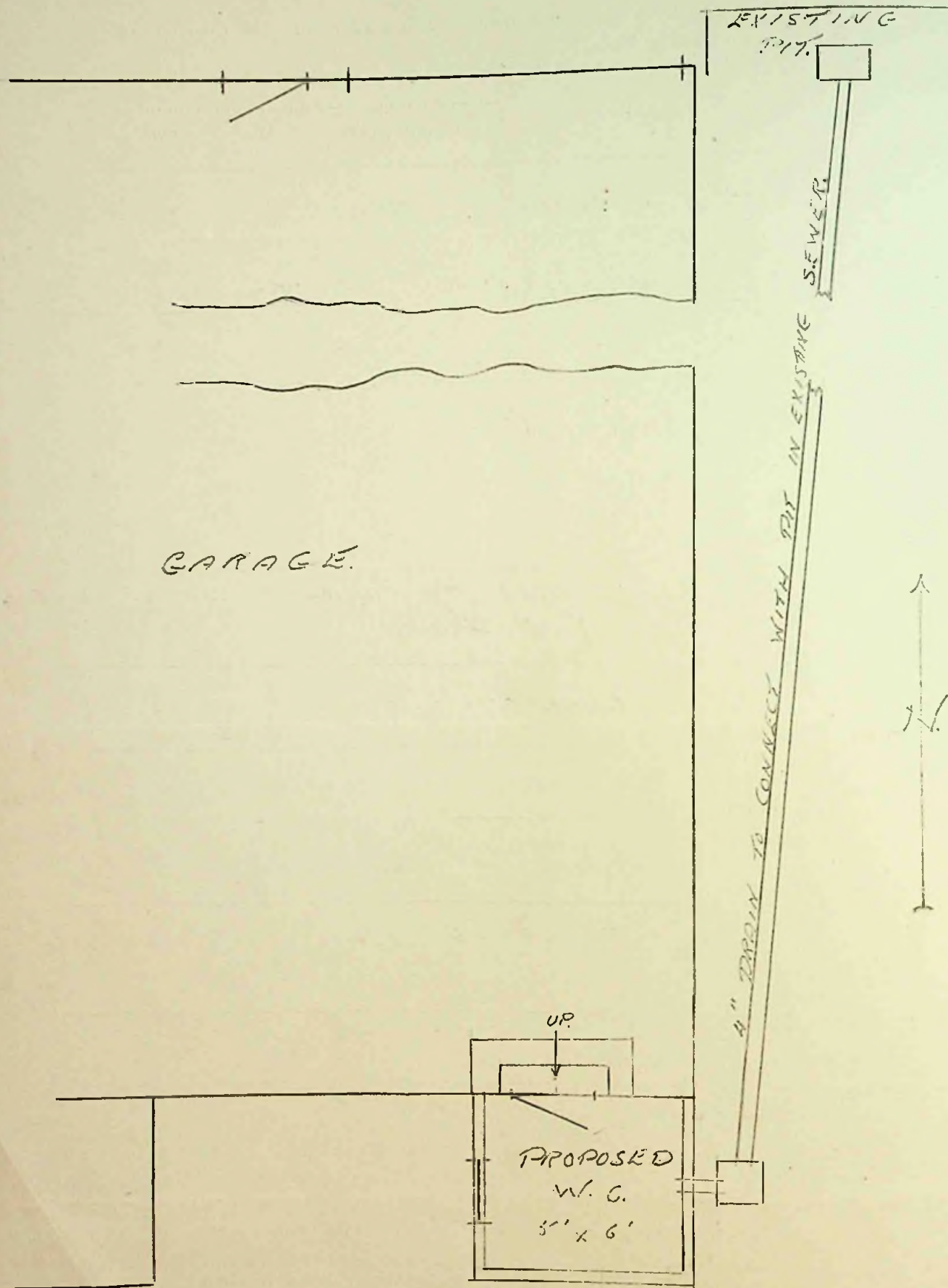

SOUTH ELEVATION.

PLAN SHOWING POSITION OF PROPOSED W.C.
IN F.I.C. GARAGE SCALE 1/4" = 1 FOOT

PLAN SHOWING PROPOSED LOCATION OF N.G.

BY FIG. NEW GARAGE

MARKED IN RED

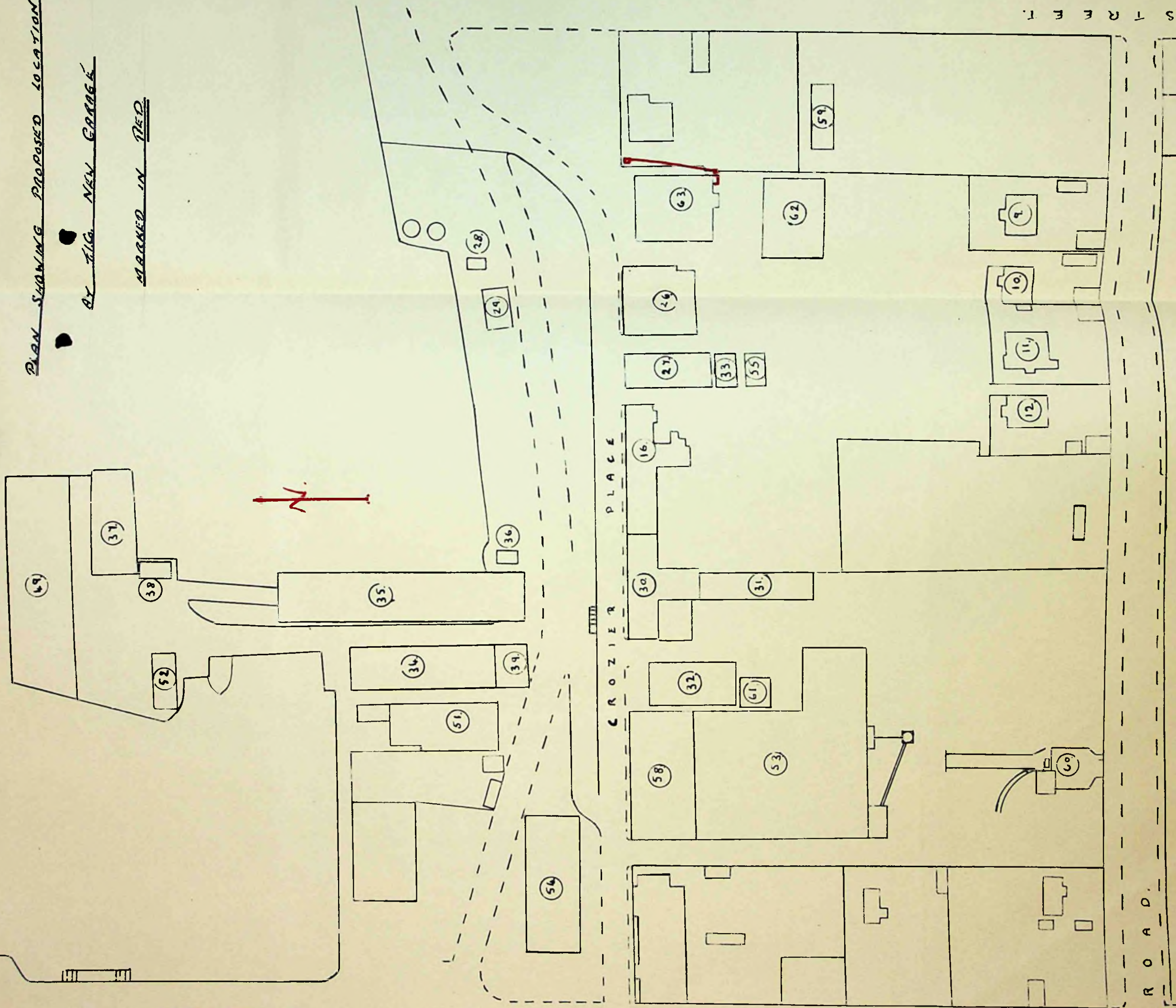

To The Town Clerk,
Stanley.

R.L. 28/5/59

I hereby make formal application to The Town Council for permission to execute the works set out hereon and in accordance with the details stated.

I understand that the work must be completed within 12 months of this date or otherwise fresh application must be made.

.....
Landlord, Owner, Builder or Agent.

1. Postal address of site of work.	<i>F. I. Co. Paddock.</i>
2. Nature of work.	<i>BLOCK MAKING SHED.</i>
3. Purpose for which work is eventually to be used.	
4. Main dimensions inside.	<i>40' + 60'</i>
5. Means of disposal of drainage, if any.	<i>/</i>
6. Construction of :-	
(a) Floors (1) Ground	<i>CONCRETE</i>
(2) Upper	<i>/</i>
(b) Walls	<i>CORRUGATED IRON ON STEEL FRAMING.</i>
(c) Roof	<i>CORRUGATED IRON</i>
7. Source of Water Supply.	<i>TOWN MAINS.</i>

NOTES.

1. Applicants must complete the above form in so far as applicable and draw any plans on the inner sheet of this form.
2. The form must be in duplicate.
3. No work must normally be commenced till the formal approval of the Council is received.
4. In the case of new drainage, this must be inspected by the representative of the Town Council before the drains are covered and 24 hours notice given that such inspection is required.
5. The plan must shew relation of existing buildings and boundaries to new work and the dimensions of the various parts of the building.
6. Sections must shew heights of all parts.
7. Size of all windows must be made clear.

Approved by Council. <i>8/5/59</i> <i>D. B. Stanley.</i>	Drains inspected.	Work Completed.
----------------------------------------------------------------	-------------------	-----------------

PLAN SHOWING PROPOSED NEW BLOCKMAKING SHED

W. BETTS. BOUNDARY.

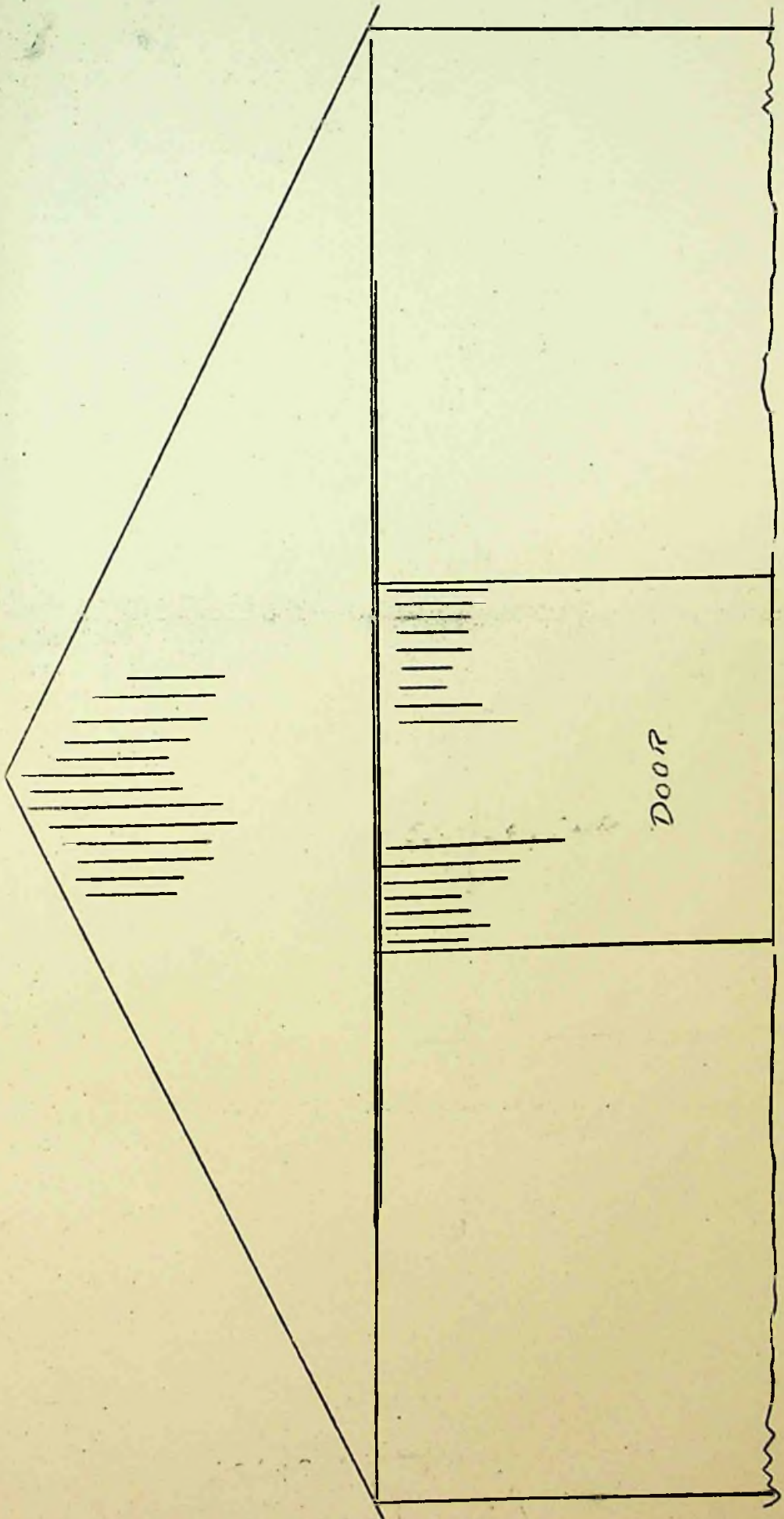
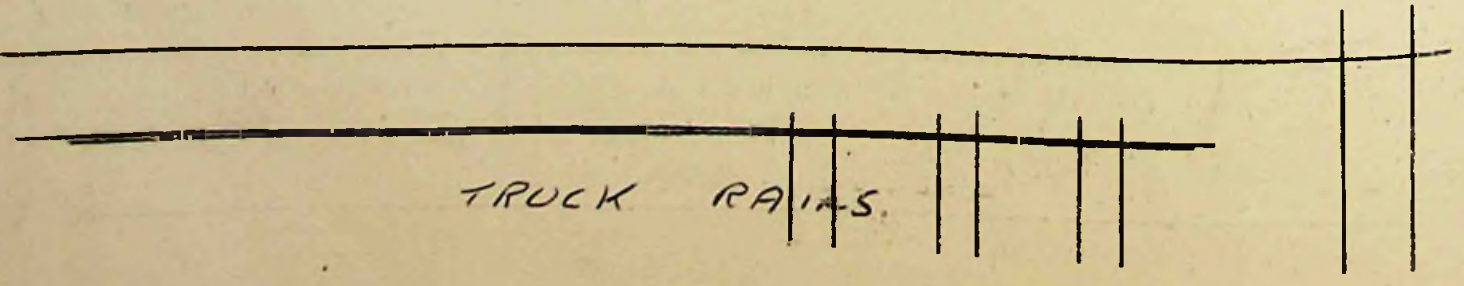
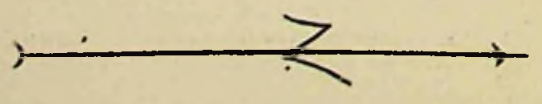
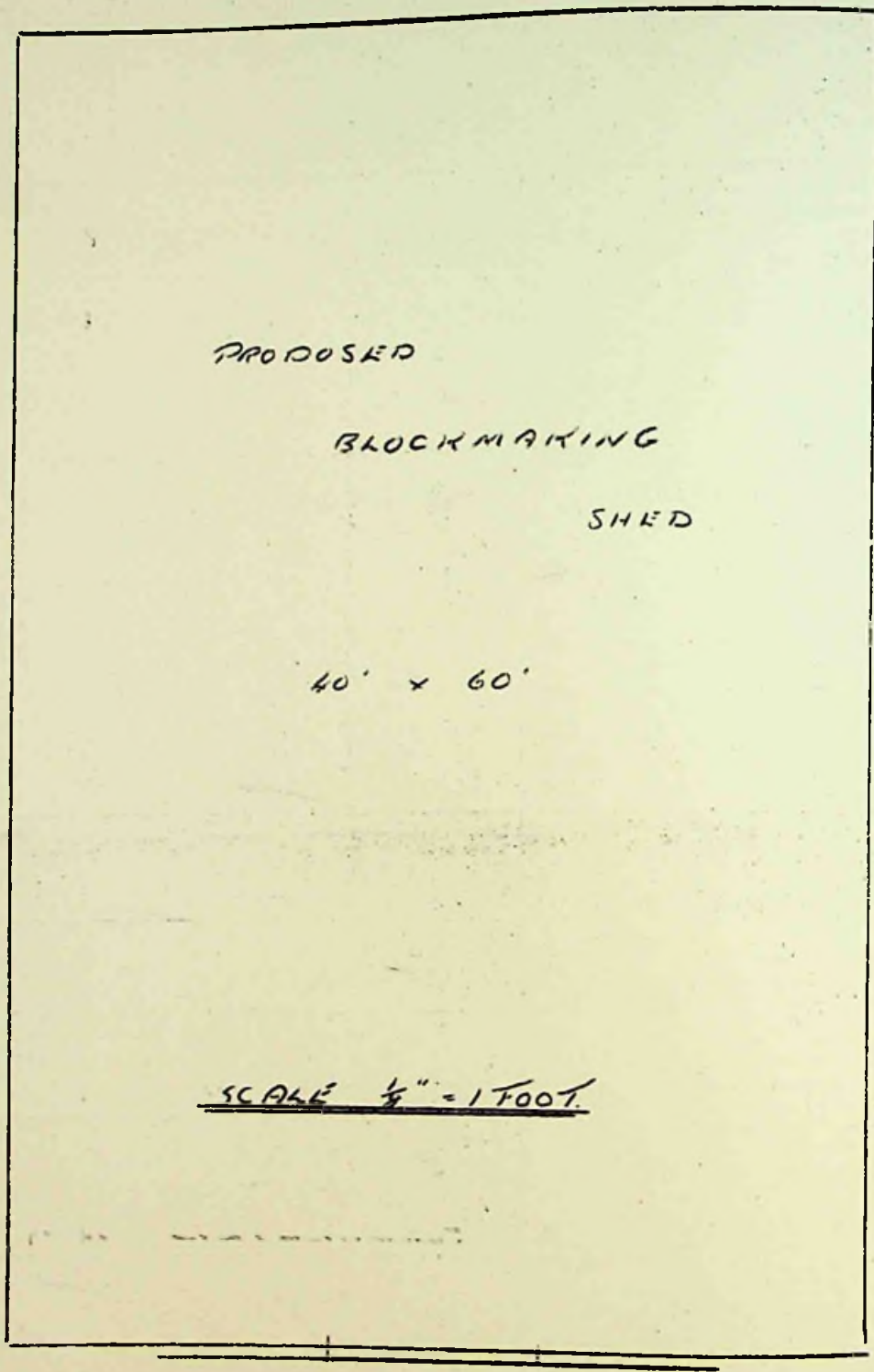

EAST ELEVATION
SCALE 1/4" = 1 FOOT

PLAN SHOWING PROPOSED LOCATION OF

NEW BLACKSMITHING SHED.

MARKED IN RED.

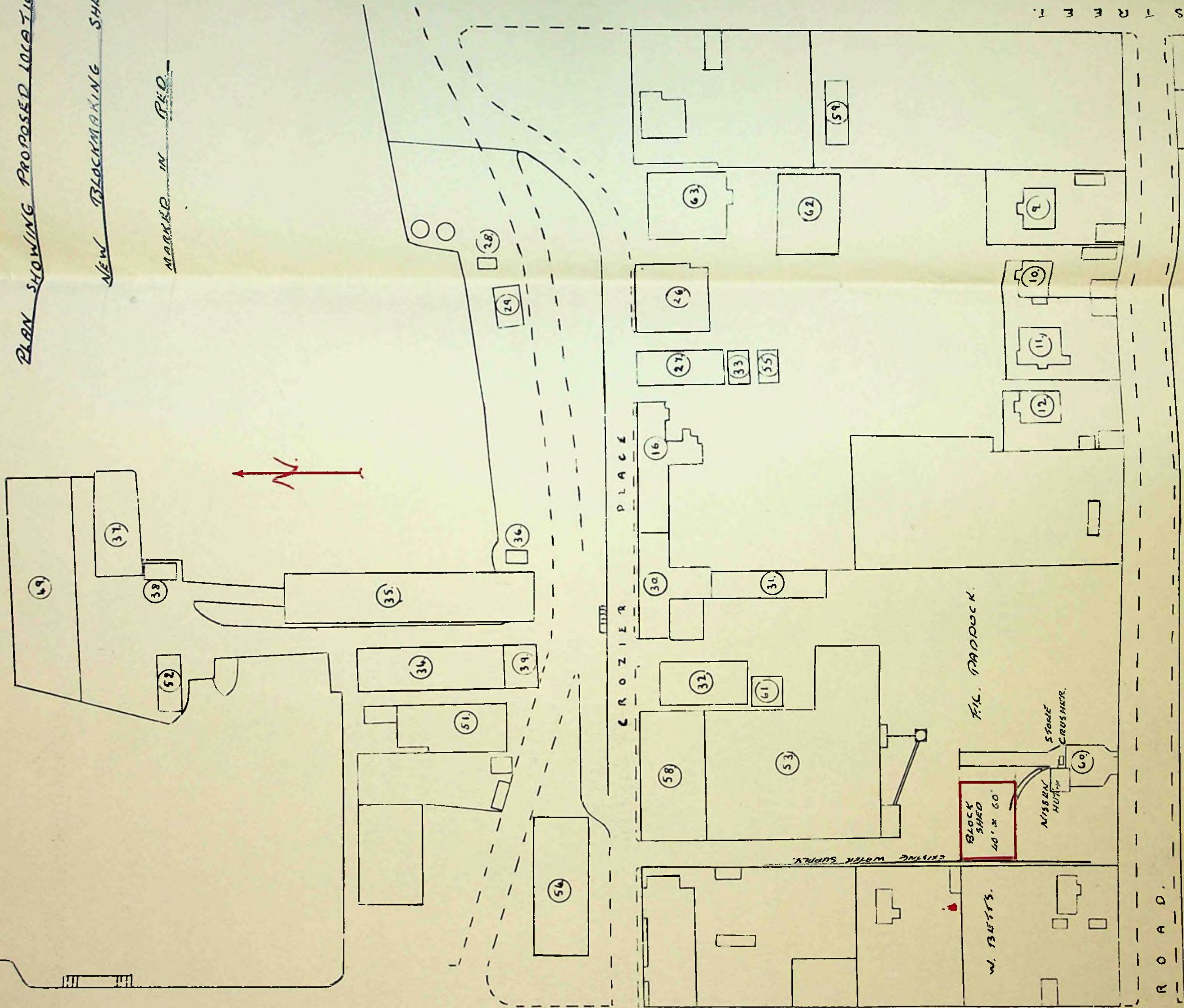

STREET.

ROAD.

To The Town Clerk,
Stanley.

AGH
4/6/59

I hereby make formal application to The Town Council for permission to execute the works set out hereon and in accordance with the details stated.

I understand that the work must be completed within 12 months of this date or otherwise fresh application must be made.



1. Postal address of site of work.	CROZIER PLACE
2. Nature of work.	ERECTION OF BATTERY ROOM
3. Purpose for which work is eventually to be used.	BATTERY CHARGING.
4. Main dimensions inside.	10' x 10'
5. Means of disposal of drainage, if any.	/
6. Construction of :- (a) Floors (1) Ground	CONCRETE
(2) Upper	/
(b) Walls	2" x 4" FRAMING ON 3" CONCRETE WALL. 1" ROUGH BOARDING, FELT & FLAT IRON. NORTEX LINING.
(c) Roof	2" x 4" RAFTERS. 1" BOARDING, FELT & CORRUGATED ALLOY.
7. Source of Water Supply.	/

NOTES.

1. Applicants must complete the above form in so far as applicable and draw any plans on the inner sheet of this form.
2. The form must be in duplicate.
3. No work must normally be commenced till the formal approval of the Council is received.
4. In the case of new drainage, this must be inspected by the representative of the Town Council before the drains are covered and 24 hours notice given that such inspection is required.
5. The plan must shew relation of existing buildings and boundaries to new work and the dimensions of the various parts of the building.
6. Sections must shew heights of all parts.
7. Size of all windows must be made clear.

Approved by TOWN COUNCIL STANLEY	Drains inspected.	Work Completed.
-----------------------------------------	-------------------	-----------------

H. 6.59

HANDYMAN'S SHED

PROPOSED
BATTERY
ROOM
10' x 10'

WELDING SHED



ENGINEER'S SHOP

CROZIER PLACE

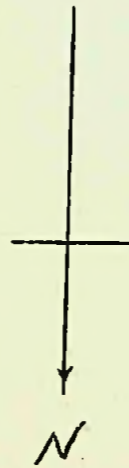

SCALE 1/8" = 1 FOOT

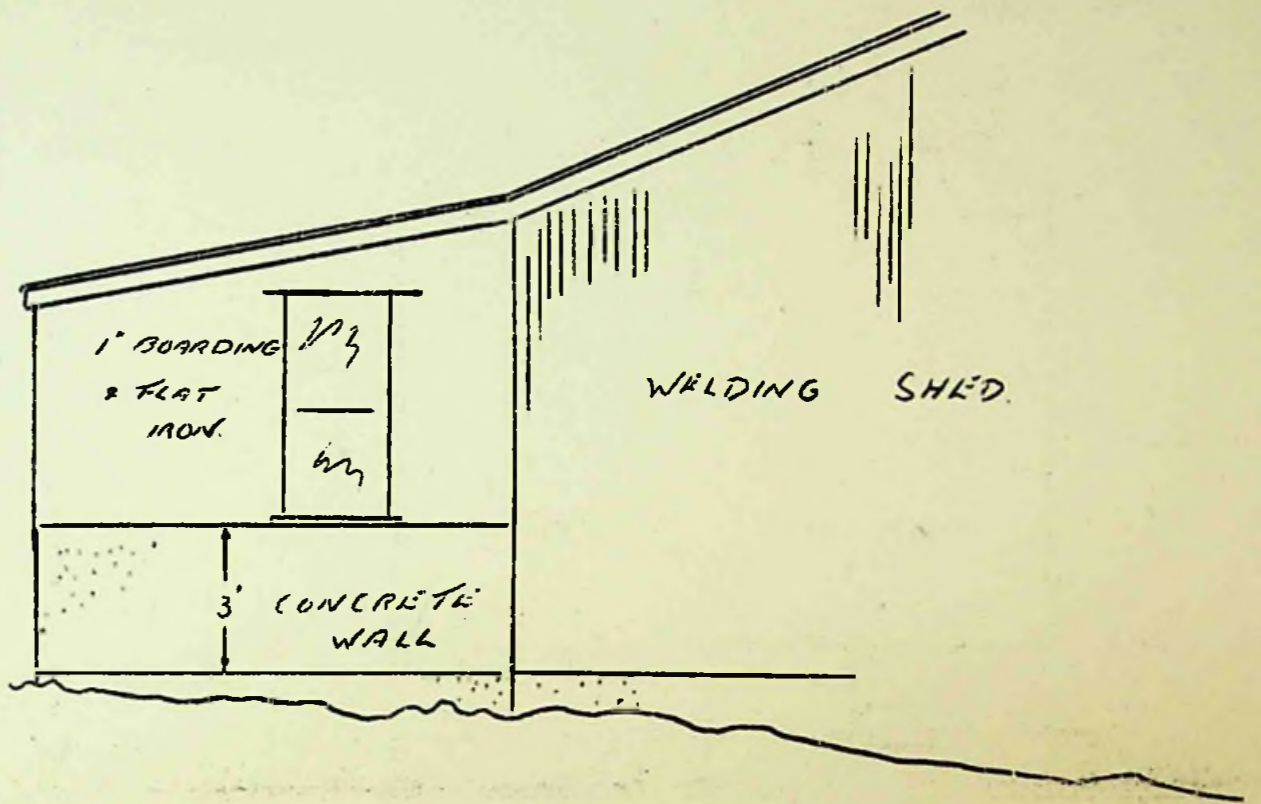

EAST ELEVATION OF BATTERY ROOM

SCALE 1/8" = 1 FOOT

OFFICE
BLOCK

To The Town Clerk,
Stanley.

W. Alagiri
24/6/59.

I hereby make formal application to The Town Council for permission to execute the works set out hereon and in accordance with the details stated.

I understand that the work must be completed within 12 months of this date or otherwise fresh application must be made.

W. Alagiri
Landlord, Owner, Builder or Agent.

1. Postal address of site of work.	Drury Street (Opposite No.11)
2. Nature of work.	Installation of [→]Water Closet in: Caravan.
3. Purpose for which work is eventually to be used.	Cobbler's Shop. (Sanitation)
4. Main dimensions inside. CARAVAN.	Length 28' Width 9.6" Height 7.8" (front) Height 6.6" (back)
5. Means of disposal of drainage, if any.	Mains
6. Construction of :- Caravan.	
(a) Floors (1) Ground	Timber
(2) Upper	-
(b) Walls	Timber - Flat Iron.
(c) Roof	" Corrugated Iron.
7. Source of Water Supply.	Mains.

NOTES.

1. Applicants must complete the above form in so far as applicable and draw any plans on the inner sheet of this form.
2. The form must be in duplicate.
3. No work must normally be commenced till the formal approval of the Council is received.
4. In the case of new drainage, this must be inspected by the representative of the Town Council before the drains are covered and 24 hours notice given that such inspection is required.
5. The plan must shew relation of existing buildings and boundaries to new work and the dimensions of the various parts of the building.
6. Sections must shew heights of all parts.
7. Size of all windows must be made clear.

Approved by Council.	Drains inspected.	Work Completed.
----------------------	-------------------	-----------------

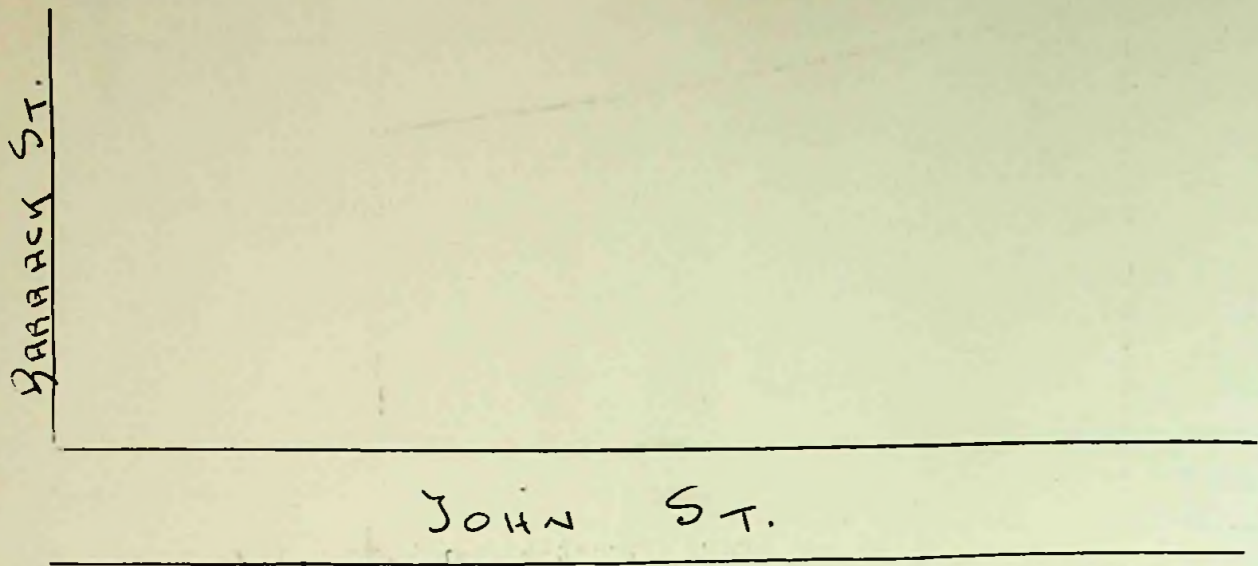

GOV'T EMPLOYEES'
CANTEEN

BOUNDARY A. SHACKEL

PROPOSED SITE
CARAVAN.

WEST → DRURY ST. ← EAST

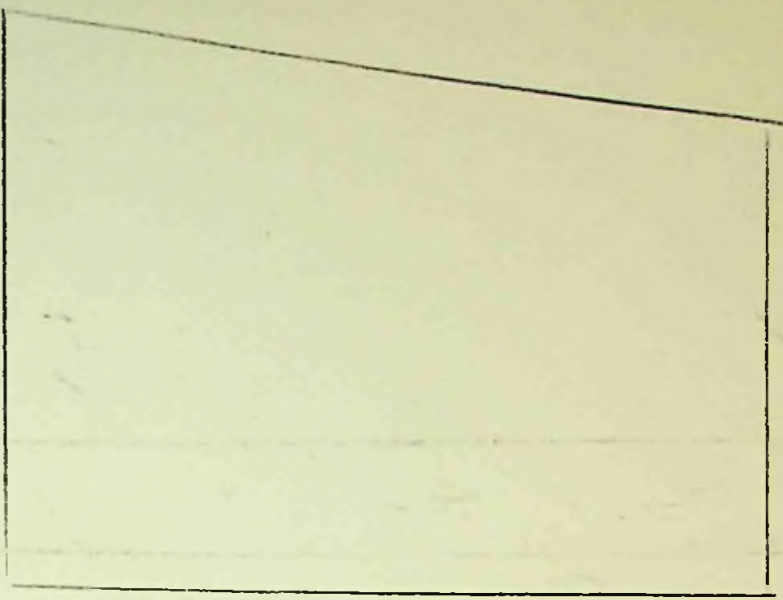

SIDE ELEVATION

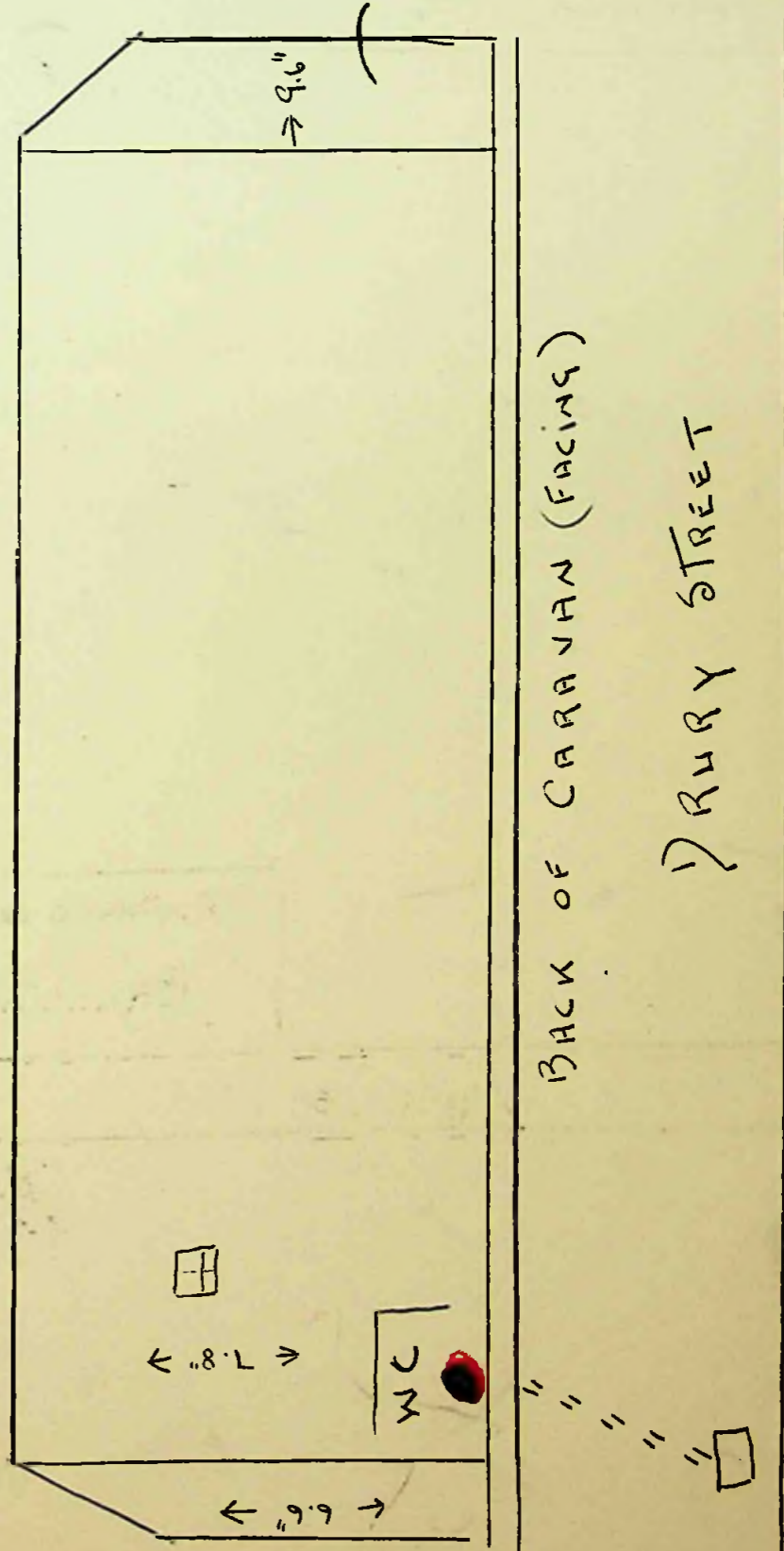
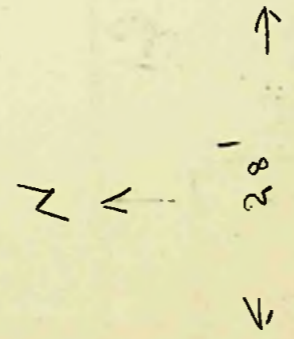

To The Town Clerk,
Stanley.

[Signature]
3/9/59 *[Signature]*
-7/9/59.

I hereby make formal application to The Town Council for permission to execute the works set out hereon and in accordance with the details stated.

I understand that the work must be completed within 12 months of this date or otherwise fresh application must be made.

F. COLEMAN
Landlord, Owner, Builder or Agent

1. Postal address of site of work.	N ^o 5 KENT ROAD, STANLEY.
2. Nature of work.	wood framing + corrugated iron
3. Purpose for which work is eventually to be used.	to house ice cream machine & refrigerator
4. Main dimensions inside.	5' x 9'
5. Means of disposal of drainage, if any.	
6. Construction of :-	
(a) Floors (1) Ground	half concrete, half wood.
(2) Upper	
(b) Walls	2" x 3" wood & corrugated iron
(c) Roof	2" x 4" " " " "
7. Source of Water Supply.	

NOTES.

1. Applicants must complete the above form in so far as applicable and draw any plans on the inner sheet of this form.
2. The form must be in duplicate.
3. No work must normally be commenced till the formal approval of the Council is received.
4. In the case of new drainage, this must be inspected by the representative of the Town Council before the drains are covered and 24 hours notice given that such inspection is required.
5. The plan must shew relation of existing buildings and boundaries to new work and the dimensions of the various parts of the building.
6. Sections must shew heights of all parts.
7. Size of all windows must be made clear.

Approved by TOWN COUNCIL OFFICE STANLEY	Drains inspected.	Work Completed.
------------------------------------------------------	-------------------	-----------------

F. COLEMAN

KENT ROAD SPANTRY

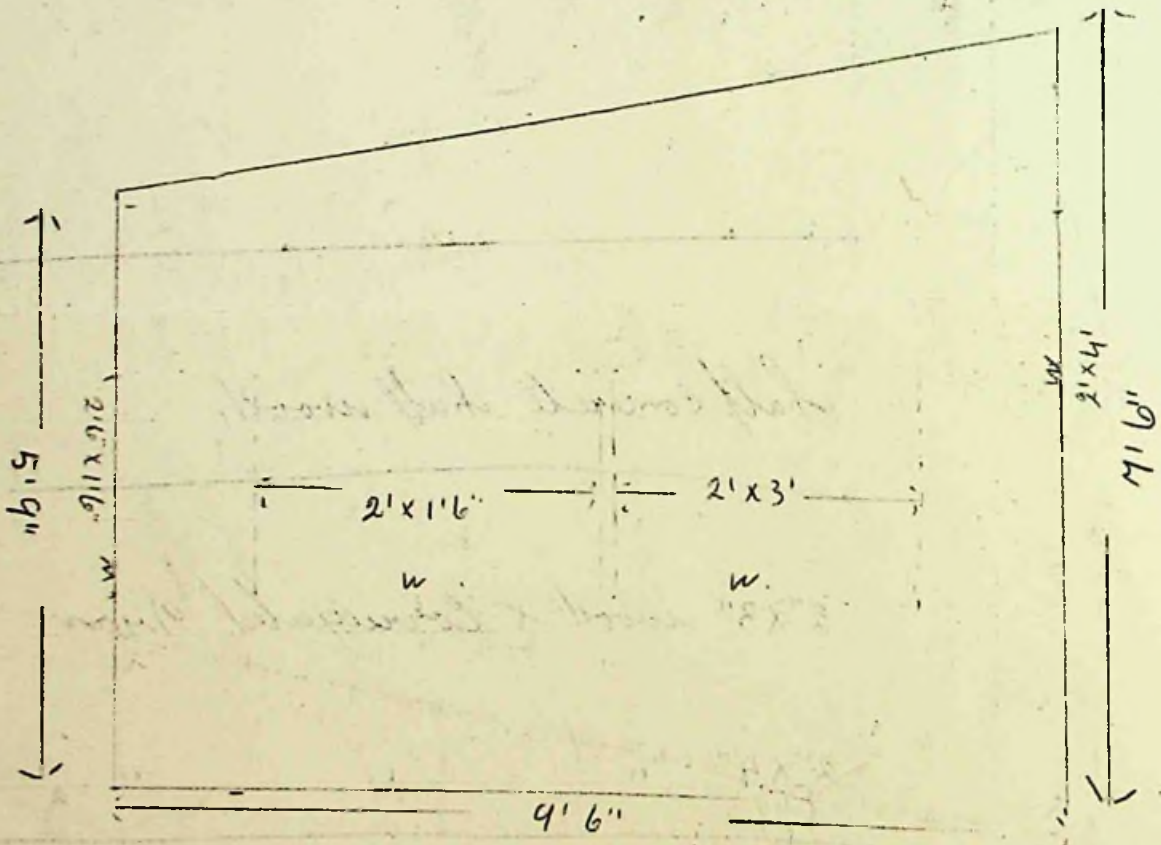

ELEV.

P. ANDERSON.

PROPERTY

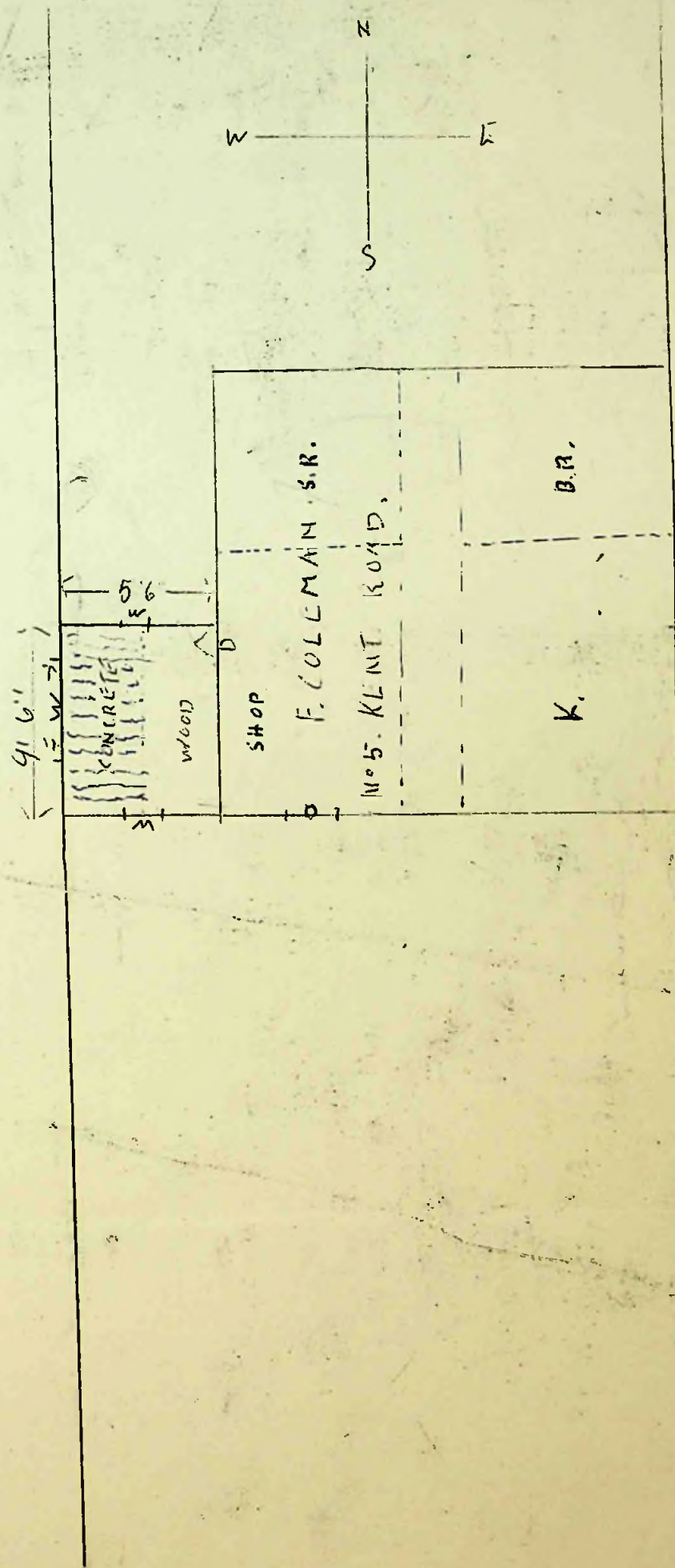

PROPERTY.

W. ROBERTS.

To The Town Clerk,
Stanley.

Application No. 16 of 19

22/9/59

22/9/59

I hereby make formal application to The Town Council for permission to execute the works set out hereon and in accordance with the details stated.

I understand that the work must be completed within 12 months of this date or otherwise fresh application must be made.

W. Duncan Stanley
Landlord, Owner, Builder or Agent.

1. Postal address of site of work.	3 Brisbane Road.
2. Nature of work.	Erection of Bakery.
3. Purpose for which work is eventually to be used.	Bakery.
4. Main dimensions inside.	As shown on plan.
5. Means of disposal of drainage, if any.	
6. Construction of :- (a) Floors (1) Ground (2) Upper (b) Walls (c) Roof	Wooden. Concrete under and around oven. <hr/> Timber framed, Bearding, Gelt & Iron. lined with Hardboard. As per walls.
7. Source of Water Supply.	Town Mains.

NOTES.

1. Applicants must complete the above form in so far as applicable and draw any plans on the inner sheet of this form.
2. The form must be in duplicate.
3. No work must normally be commenced till the formal approval of the Council is received.
4. In the case of new drainage, this must be inspected by the representative of the Town Council before the drains are covered and 24 hours notice given that such inspection is required.
5. The plan must shew relation of existing buildings and boundaries to new work and the dimensions of the various parts of the building.
6. Sections must shew heights of all parts.
7. Size of all windows must be made clear.

Approved by Council

Town Council
W. Duncan Stanley

Drains inspected.

Work Completed.

WEST ELEVATION

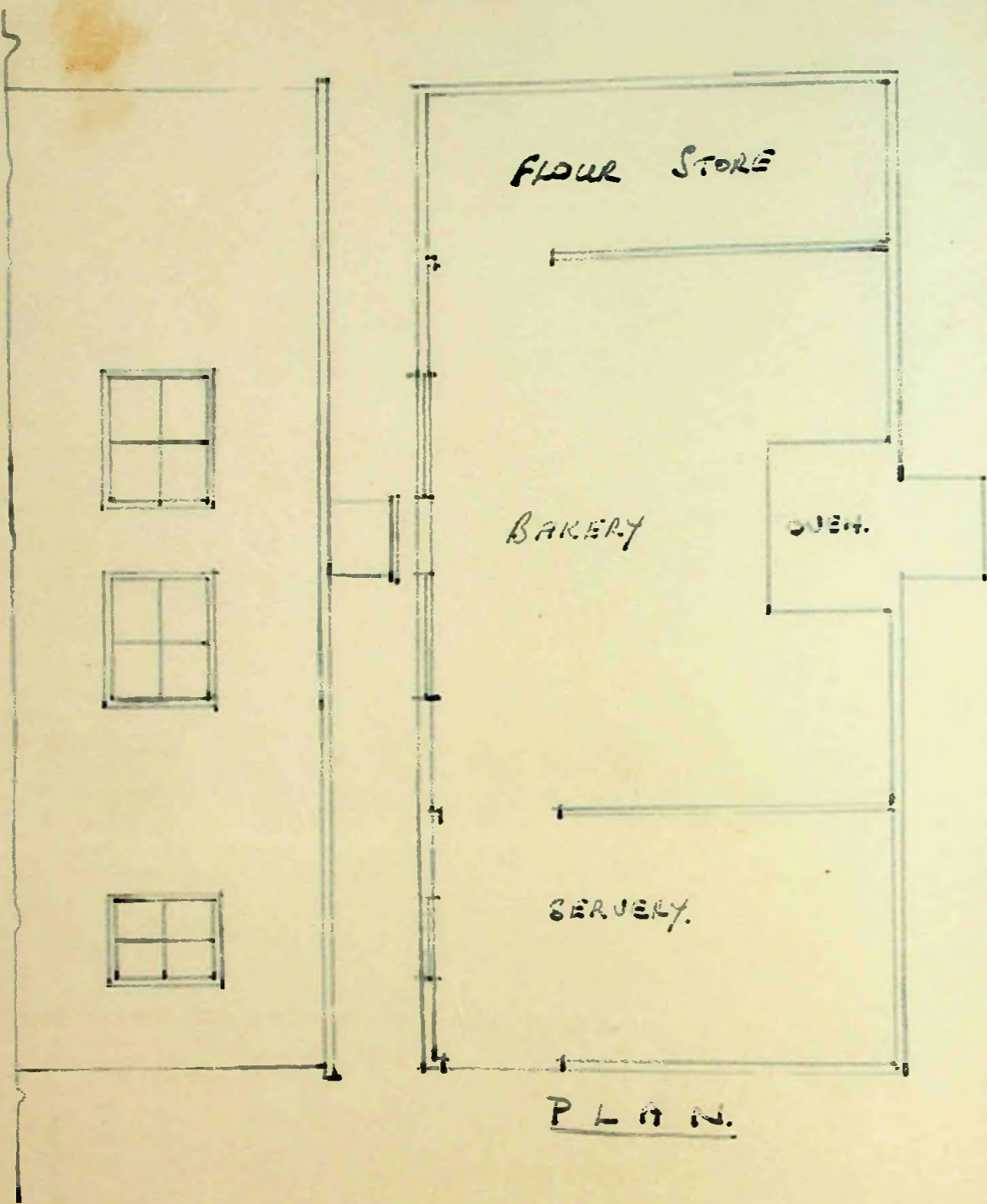

SCALE: 4' 0" = ONE INCH.

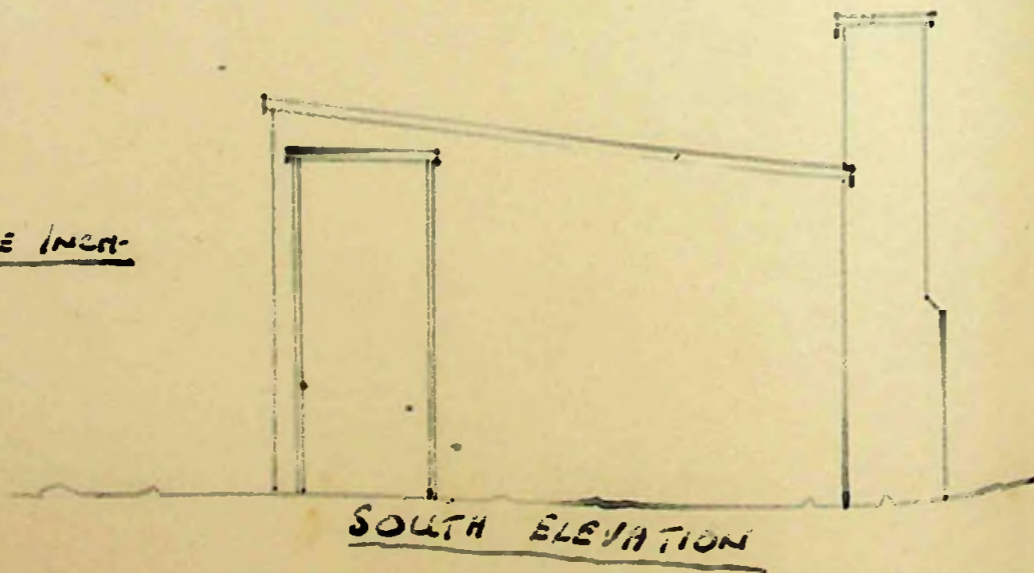

D A V I S S T R E E T.

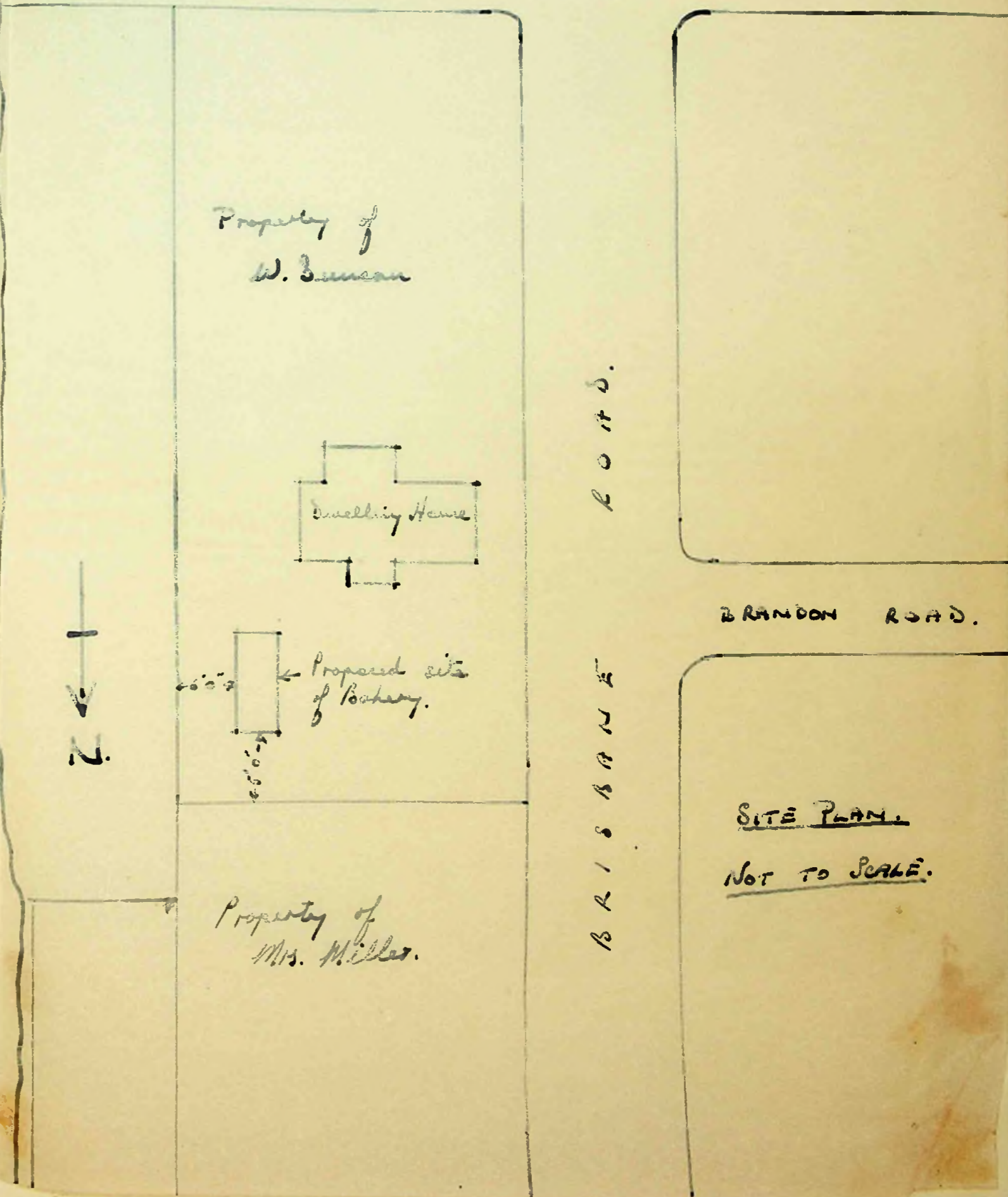

To The Town Clerk,
Stanley.

R. J. Clarke

I hereby make formal application to The Town Council for permission to execute the works set out hereon and in accordance with the details stated.

I understand that the work must be completed within 12 months of this date or otherwise fresh application must be made.

R. J. Clarke
Landlord, Owner, Builder or Agent.

1. Postal address of site of work.	15, PIONEER ROW, PORT STANLEY
2. Nature of work.	CONSTRUCTION OF GARAGE.
3. Purpose for which work is eventually to be used.	MOTOR CYCLE GARAGE.
4. Main dimensions inside.	LENGTH. 8'6" WIDTH. 4' HEIGHT (FRONT) 7' HEIGHT (BACK) 6'
5. Means of disposal of drainage, if any.	_____
6. Construction of :-	CONCRETE R/C.
(a) Floors (1) Ground	3" FLOORING BOARDS.
(2) Upper	_____
(b) Walls	3" X 2" FRAMING. CORRUGATED IRON COVERING
(c) Roof	3" X 2" RAFTERS. CORRUGATED IRON COVERING
7. Source of Water Supply.	_____

NOTES.

1. Applicants must complete the above form in so far as applicable and draw any plans on the inner sheet of this form.
2. The form must be in duplicate.
3. No work must normally be commenced till the formal approval of the Council is received.
4. In the case of new drainage, this must be inspected by the representative of the Town Council before the drains are covered and 24 hours notice given that such inspection is required.
5. The plan must shew relation of existing buildings and boundaries to new work and the dimensions of the various parts of the building.
6. Sections must shew heights of all parts.
7. Size of all windows must be made clear.

Approved by Council Officer

TOWN COUNCIL OFFICE
STANLEY
J. O'Grady

Drains inspected.

Work Completed.

BOUNDARY: A. MCCARTHY.

BOUNDARY: P. SUMMERS.

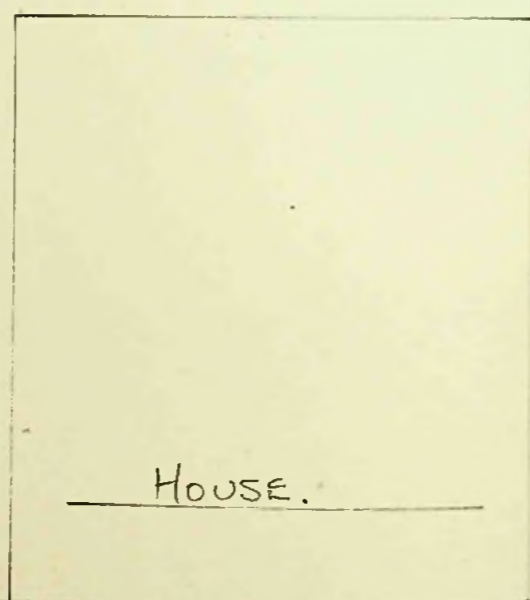
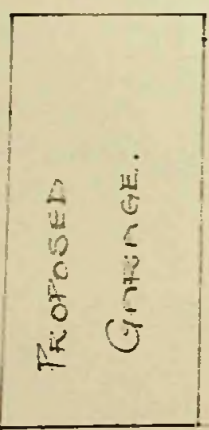

EAST PIONEER ROW WEST.

SCALE OF PROPOSED GARAGE
 $\frac{1}{4}'' = 1 \text{ FOOT.}$

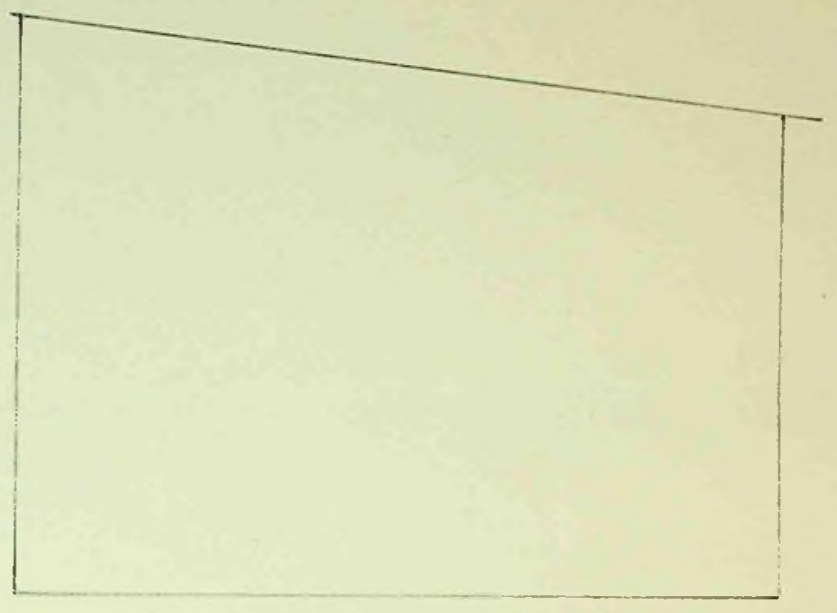

SIDE ELEVATION.

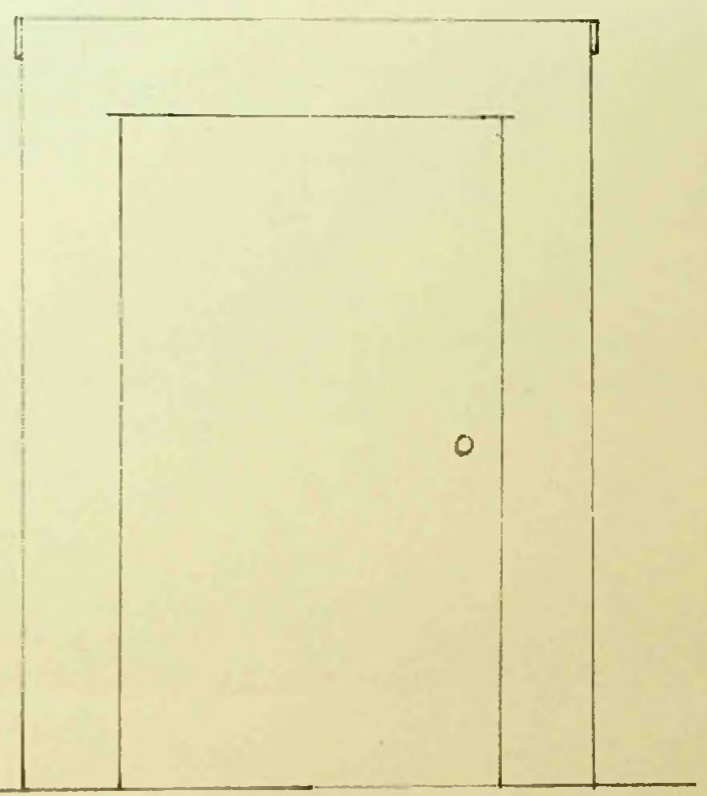

FRONT VIEW.

To The Town Clerk,
Stanley.

W. M. 3/12/59

I hereby make formal application to The Town Council for permission to execute the works set out hereon and in accordance with the details stated.

I understand that the work must be completed within 12 months of this date or otherwise fresh application must be made.

W. M. Mearns
.....
Landlord, Owner, Builder or Agent.

1. Postal address of site of work.	<i>9. Kent Road. Stanley.</i>
2. Nature of work.	<i>Moving an existing building to another site on the same property.</i>
3. Purpose for which work is eventually to be used.	<i>Carage for Motor Cycles.</i>
4. Main dimensions inside.	<i>As shown on plan.</i>
5. Means of disposal of drainage, if any.	<i>_____</i>
6. Construction of :-	
(a) Floors (1) Ground	<i>Concrete.</i>
(2) Upper	<i>_____</i>
(b) Walls	<i>Wooden framing covered with iron</i>
(c) Roof	<i>As for walls.</i>
7. Source of Water Supply.	<i>_____</i>

NOTES.

1. Applicants must complete the above form in so far as applicable and draw any plans on the inner sheet of this form.
2. The form must be in duplicate.
3. No work must normally be commenced till the formal approval of the Council is received.
4. In the case of new drainage, this must be inspected by the representative of the Town Council before the drains are covered and 24 hours notice given that such inspection is required.
5. The plan must shew relation of existing buildings and boundaries to new work and the dimensions of the various parts of the building.
6. Sections must shew heights of all parts.
7. Size of all windows must be made clear.

TOWN COUNCIL OFFICE
Approved by Council.

D. J. O'Keefe 3/17/59

Drains inspected.

Work Completed.

DAVIS STREET.

FEAT SHED & GARAGE

EXISTING BUILDING
TO BE USED
FOR M/C GARAGE.

NO. 9. KENT ROAD.

DWELLING HOUSE.

PROPOSED SITE
OF MOTOR
CYCLE GARAGE

KENT ROAD.

SITE PLAN. Not to scale.

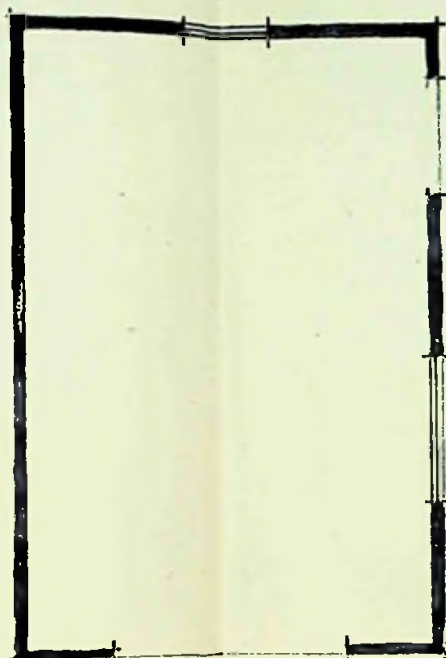

PLAN.

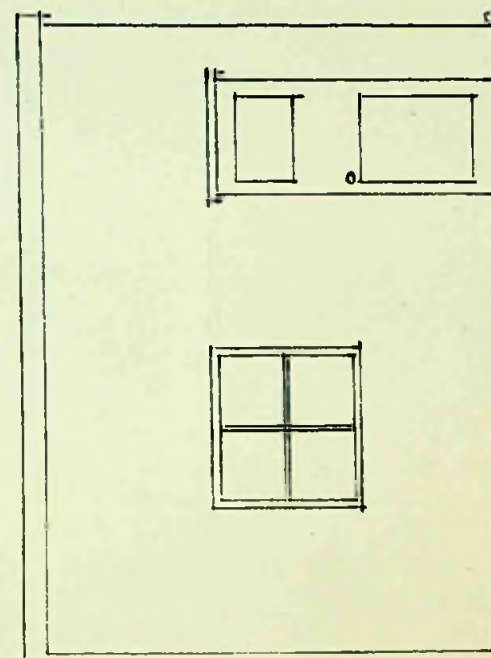

WEST ELEVATION.

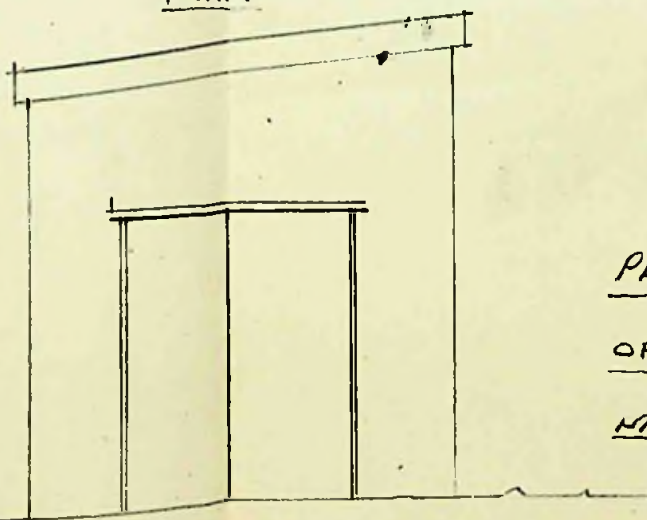

NORTH ELEVATION.

PLAN AND ELEVATIONS.
OF BUILDING AFTER BEING
MOVED:
Scale. 4'0" = 1".

To The Town Clerk,
Stanley.

MS 20/11/59
26/11/59

I hereby make formal application to The Town Council for permission to execute the works set out hereon and in accordance with the details stated.

I understand that the work must be completed within 12 months of this date or otherwise fresh application must be made.

AK Legg
Landlord, Owner, Builder or Agent.

1. Postal address of site of work.	No 3 Hebe Place.
2. Nature of work.	Installing Water Closet.
3. Purpose for which work is eventually to be used.	
4. Main dimensions inside.	8'-0" x 10'-0" x 7'-0"
5. Means of disposal of drainage, if any.	connected to Town Sewer
6. Construction of :- (a) Floors (1) Ground (2) Upper (b) Walls (c) Roof	Timber ---
7. Source of Water Supply.	Town Main.

NOTES.

1. Applicants must complete the above form in so far as applicable and draw any plans on the inner sheet of this form.
2. The form must be in duplicate.
3. No work must normally be commenced till the formal approval of the Council is received.
4. In the case of new drainage, this must be inspected by the representative of the Town Council before the drains are covered and 24 hours notice given that such inspection is required.
5. The plan must shew relation of existing buildings and boundaries to new work and the dimensions of the various parts of the building.
6. Sections must shew heights of all parts.
7. Size of all windows must be made clear.

Approved by Council <i>D. J. G. [Signature]</i> TOWN COUNCIL OFFICE 23/11/59.	Drains Inspected.	Work Completed.
----------------------------------------------------------------------------------------	-------------------	-----------------

HEBE PLACE

TOWN SEWER

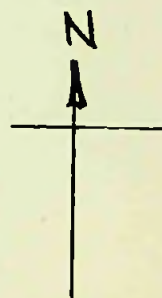

PROPOSED PIT

EXISTING DRAIN.

PORCH.

SITTING-ROOM.

BED-ROOM.

(PROPOSED)

LAVATORY.

8'-0" X 10'-0" X 7'-0"

BED-ROOM.

KITCHEN.

PROPOSED PIT

GULLY

SINK WASTE RAIN-WATER ETC.

SCULLERY
BACK-PORCH.

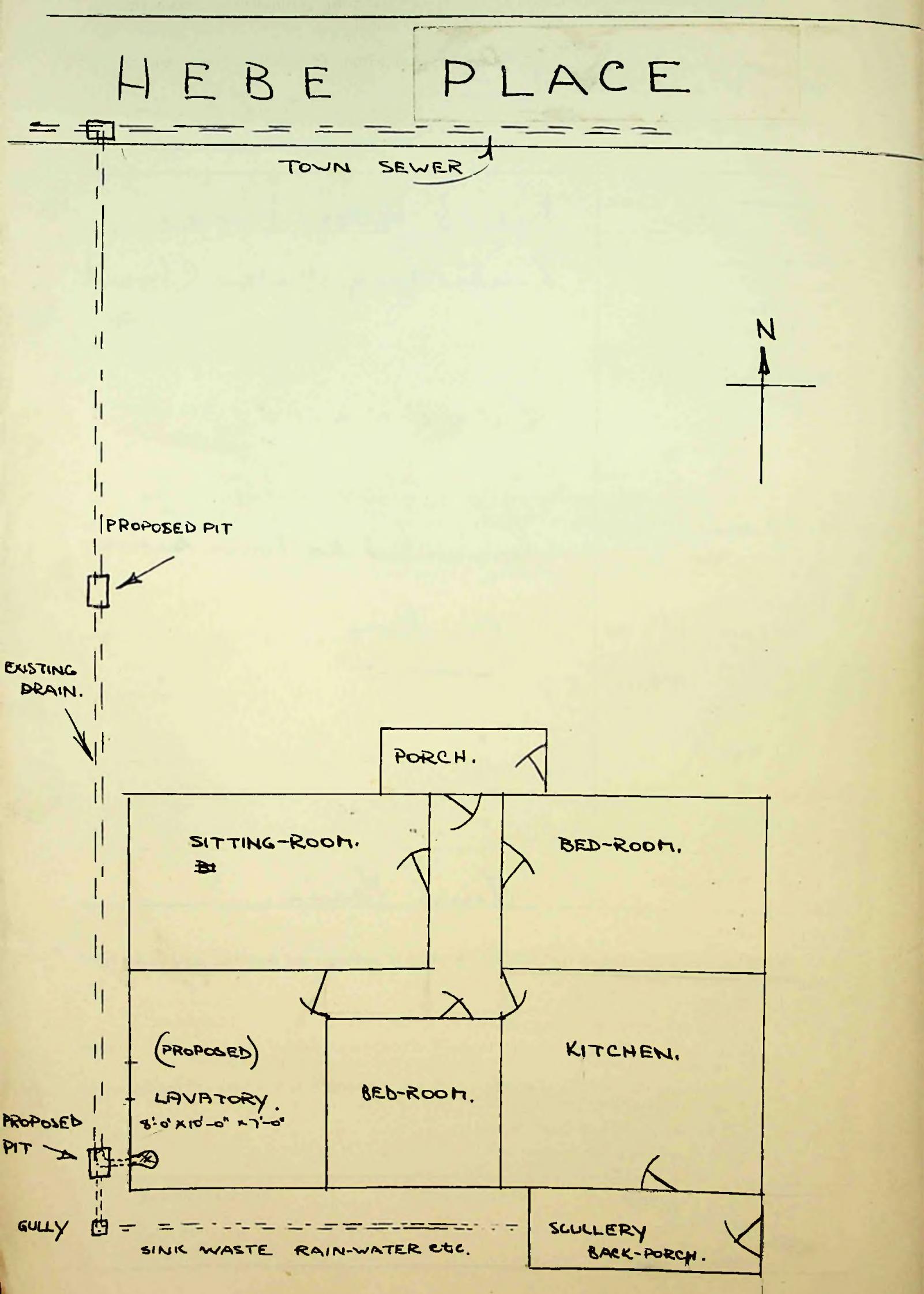

To The Town Clerk,
Stanley.

RFL 24/1/59
M. 26/1/59

I hereby make formal application to The Town Council for permission to execute the works set out hereon and in accordance with the details stated.

I understand that the work must be completed within 12 months of this date or otherwise fresh application must be made.

..... *R. Blaskie* ..
Landlord, Owner, Builder or Agent.

1. Postal address of site of work.	<i>No (15) Pioneer Row</i>
2. Nature of work.	<i>Flush Lavatory and Bathroom</i>
3. Purpose for which work is eventually to be used.	
4. Main dimensions inside.	<i>Lavatory 4 x 5 x 7 ft 3 inch Height</i> <i>Bathroom 5 x 7 x 7 ft 3 inch Height</i>
5. Means of disposal of drainage, if any.	<i>Drains leading to Town Sewer</i>
6. Construction of :- (a) Floors (1) Ground (2) Upper (b) Walls (c) Roof	<i>Wood.</i>
7. Source of Water Supply.	<i>Town Water Supply</i>

NOTES.

1. Applicants must complete the above form in so far as applicable and draw any plans on the inner sheet of this form.
2. The form must be in duplicate.
3. No work must normally be commenced till the formal approval of the Council is received.
4. In the case of new drainage, this must be inspected by the representative of the Town Council before the drains are covered and 24 hours notice given that such inspection is required.
5. The plan must shew relation of existing buildings and boundaries to new work and the dimensions of the various parts of the building.
6. Sections must shew heights of all parts.
7. Size of all windows must be made clear.

Approved by Council <i>TOWN COUNCIL OFFICE</i> <i>21/1/59</i>	Drains inspected.	Work Completed.
---------------------------------------------------------------------	-------------------	-----------------

PIT

4 INCH PIPE

PIT

4 INCH PIPE

PIT

SCULLERY

PIT

PIT

TOILET

4 FT HEIGHT

5 FT

BATHROOM

PORCH

PASSAGE

KITCHEN

BEDROOM

P SUMMERS

SEWER

ROAD

To The Town Clerk,
Stanley.

26/11/59
26/11/59

I hereby make formal application to The Town Council for permission to execute the works set out hereon and in accordance with the details stated.

I understand that the work must be completed within 12 months of this date or otherwise fresh application must be made.

Nector Allan
Landlord, Owner, Builder or Agent.

1. Postal address of site of work.	<i>No 6. Tityroy RD E</i>
2. Nature of work.	<i>Flush Lar. Concrete Foundation 5'</i>
3. Purpose for which work is eventually to be used.	<i>Wood Frame ^{3x3} Felt. Alum Sheet</i>
4. Main dimensions inside.	<i>3' 9" x 6' 2" inside Height 6' 5" x 7' 2. Slope</i>
5. Means of disposal of drainage, if any.	<i>Drain to Tityroy RD. E</i>
6. Construction of :- (a) Floors (1) Ground	<i>1 x 5. B.P. Floor.</i>
(2) Upper	
(b) Walls	<i>3 x 3. B.P. Scantling. Felt. Alum. Cor. Sheet ^{3 Ply. inside}</i>
(c) Roof	<i>1" Board. Felt. Alum. Cor. Sheet.</i>
7. Source of Water Supply.	<i>Town supply. Via. Supply to W Spencer's House</i>

NOTES.

1. Applicants must complete the above form in so far as applicable and draw any plans on the inner sheet of this form.
2. The form must be in duplicate.
3. No work must normally be commenced till the formal approval of the Council is received.
4. In the case of new drainage, this must be inspected by the representative of the Town Council before the drains are covered and 24 hours notice given that such inspection is required.
5. The plan must show relation of existing buildings and boundaries to new work and the dimensions of the various parts of the building.
6. Sections must show heights of all parts.
7. Size of all windows must be made clear.

Approved by

TOWN COUNCIL OFFICE
Stanley
STANLEY
5/11/59.

Drains inspected.

Work Completed.

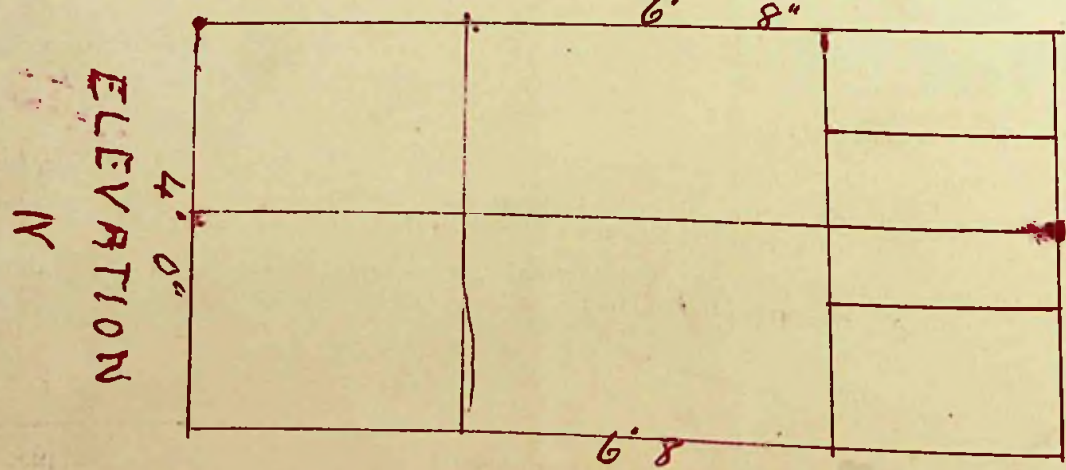
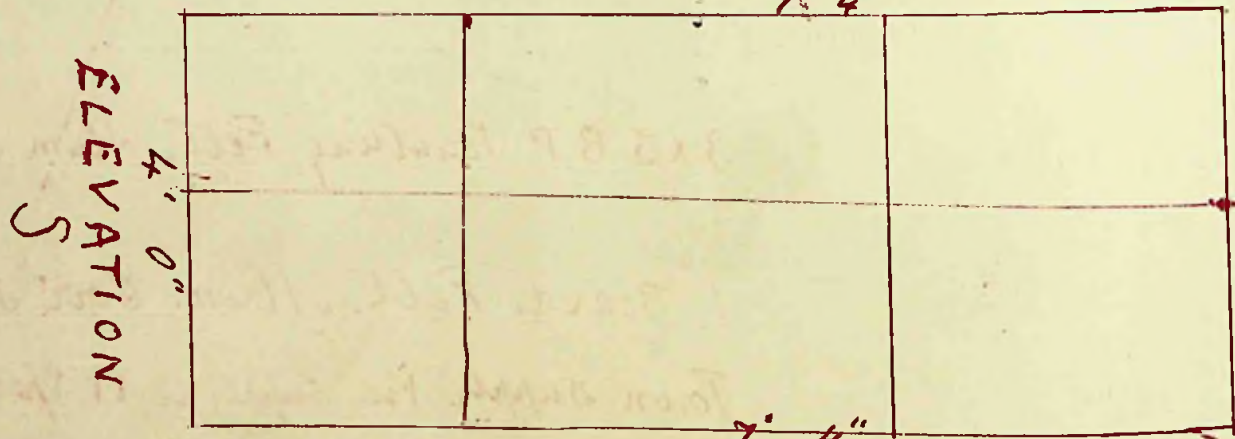
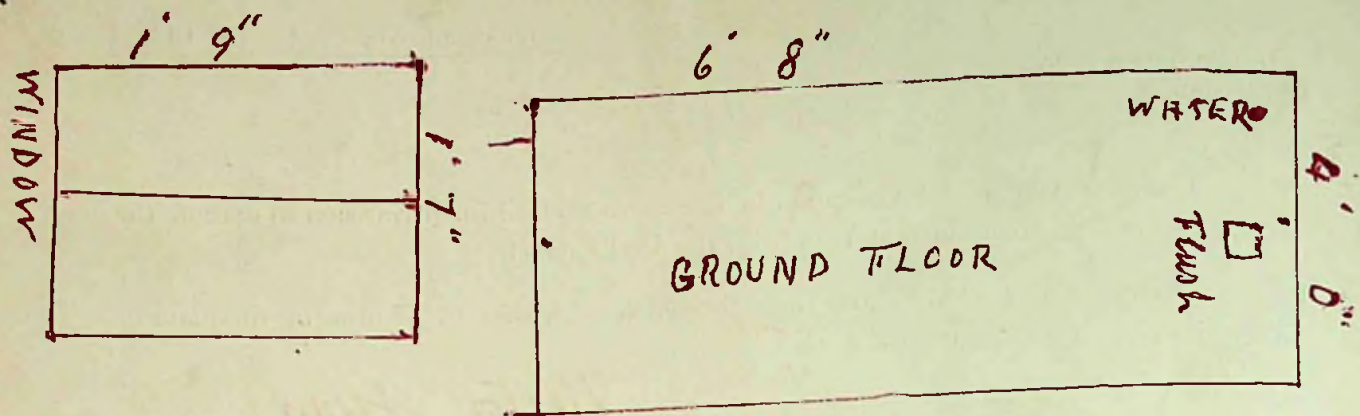

OLD KENT RD

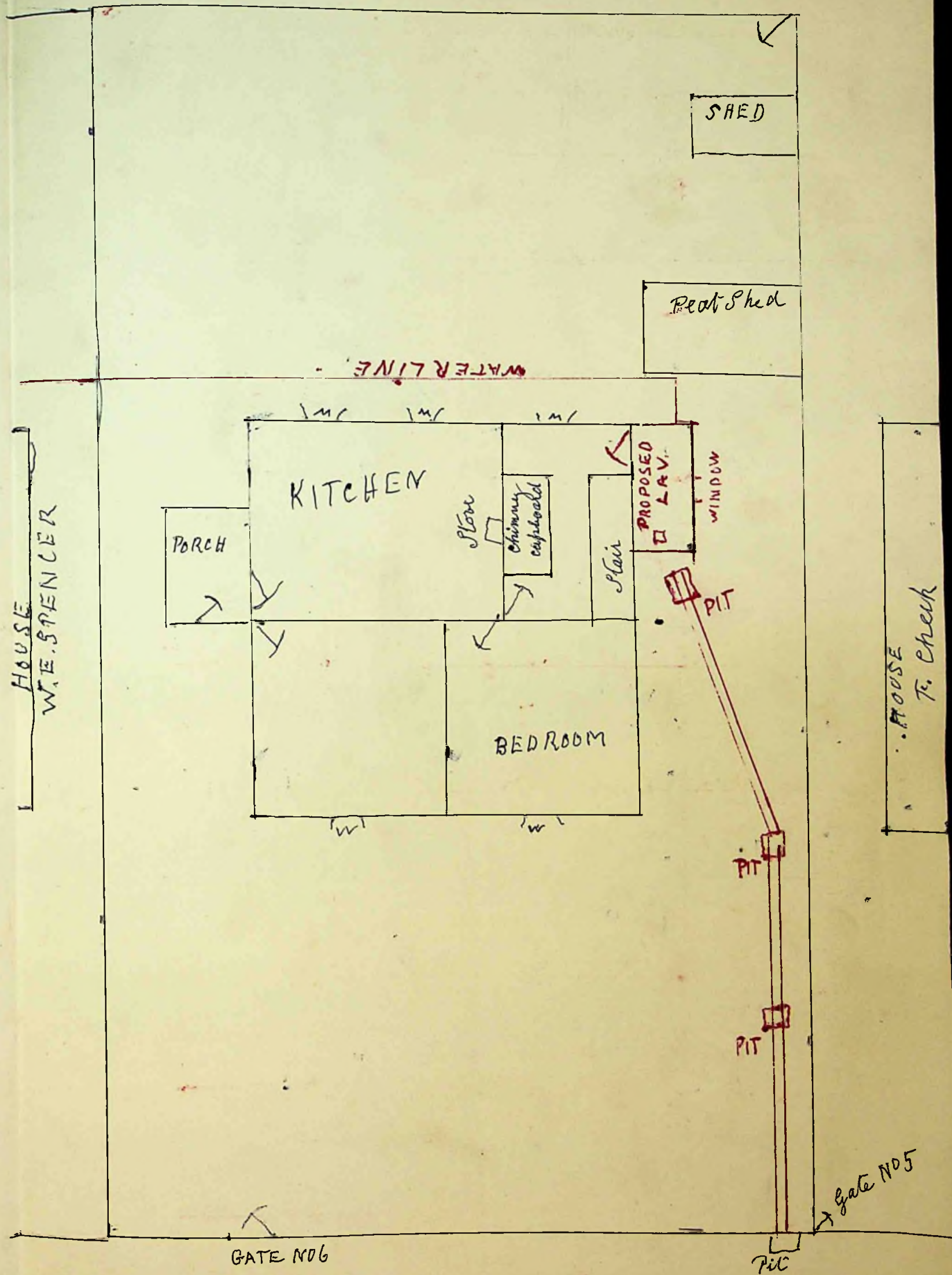

Pityroy Road E

To The Town Clerk,
Stanley.*26/11/59*
PM

I hereby make formal application to The Town Council for permission to execute the works set out hereon and in accordance with the details stated.

I understand that the work must be completed within 12 months of this date or otherwise fresh application must be made.

THE FALKLAND ISLANDS CO. LTD.
J. Green
 Handlord, Owner, Builder or Agent

1. Postal address of site of work.	<i>26. Fitzroy Road.</i>
2. Nature of work.	<i>Installation of W.C.</i>
3. Purpose for which work is eventually to be used.	<i>/</i>
4. Main dimensions inside.	<i>4' - 6" x 5' - 6"</i>
5. Means of disposal of drainage, if any.	<i>4" Pipe to connect with existing pipe drain</i>
6. Construction of :-	
(a) Floors (1) Ground	<i>Concrete</i>
(2) Upper	<i>/</i>
(b) Walls	<i>Handbrack, 2" x 4" framing & Corrugated iron</i>
(c) Roof	<i>Corrugated iron</i>
7. Source of Water Supply.	<i>Town Main</i>

NOTES.

1. Applicants must complete the above form in so far as applicable and draw any plans on the inner sheet of this form.
2. The form must be in duplicate.
3. No work must normally be commenced till the formal approval of the Council is received.
4. In the case of new drainage, this must be inspected by the representative of the Town Council before the drains are covered and 24 hours notice given that such inspection is required.
5. The plan must shew relation of existing buildings and boundaries to new work and the dimensions of the various parts of the building.
6. Sections must shew heights of all parts.
7. Size of all windows must be made clear.

Approved by *J. Green*TOWN COUNCIL OFFICE
STANLEY
26/11/59

Drains inspected.

Work Completed.

FITZROY ROAD

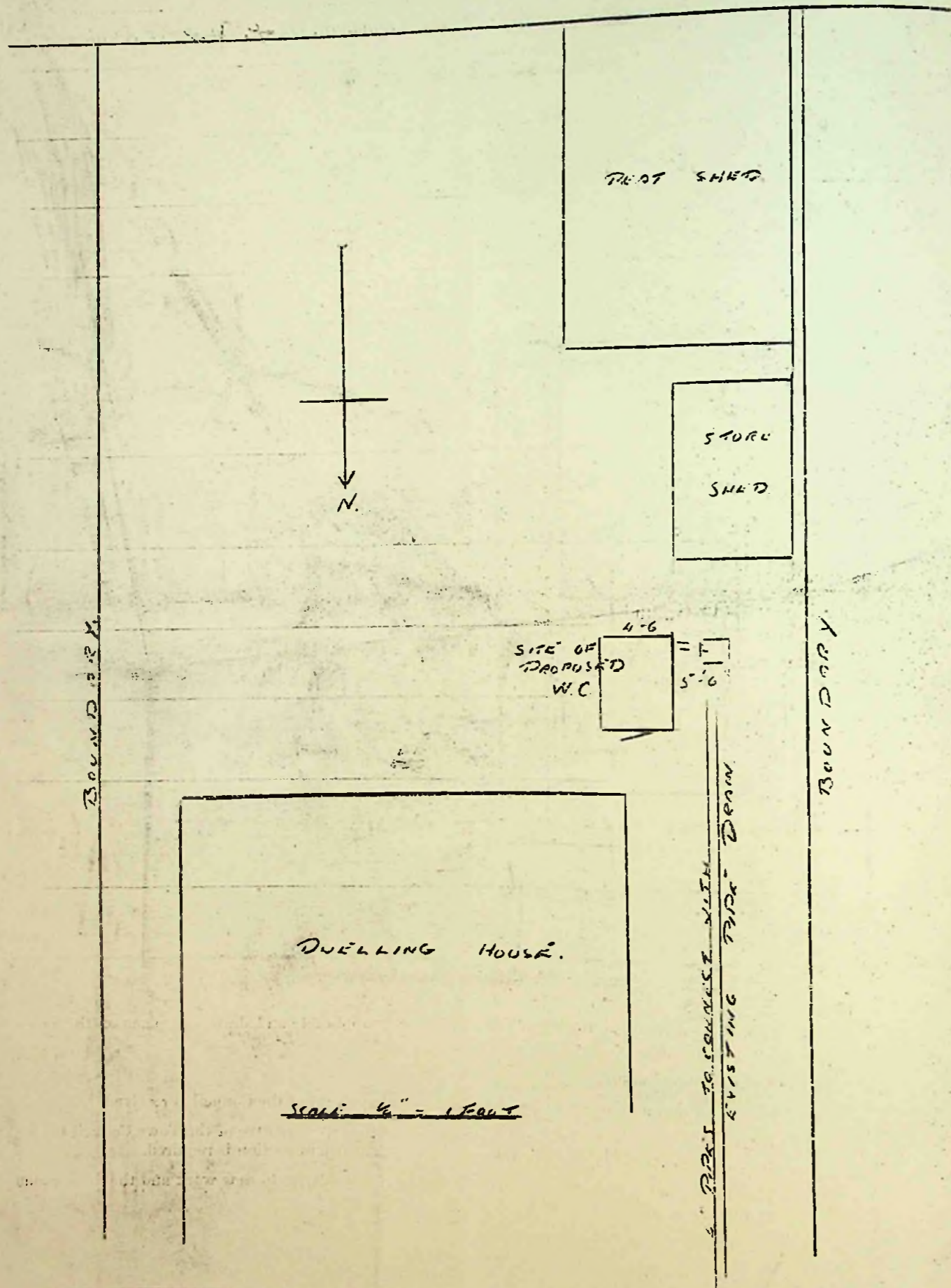

PLAN SHOWING POSITION OF PROPOSED W.C.
AT NO 26 FITZROY ROAD

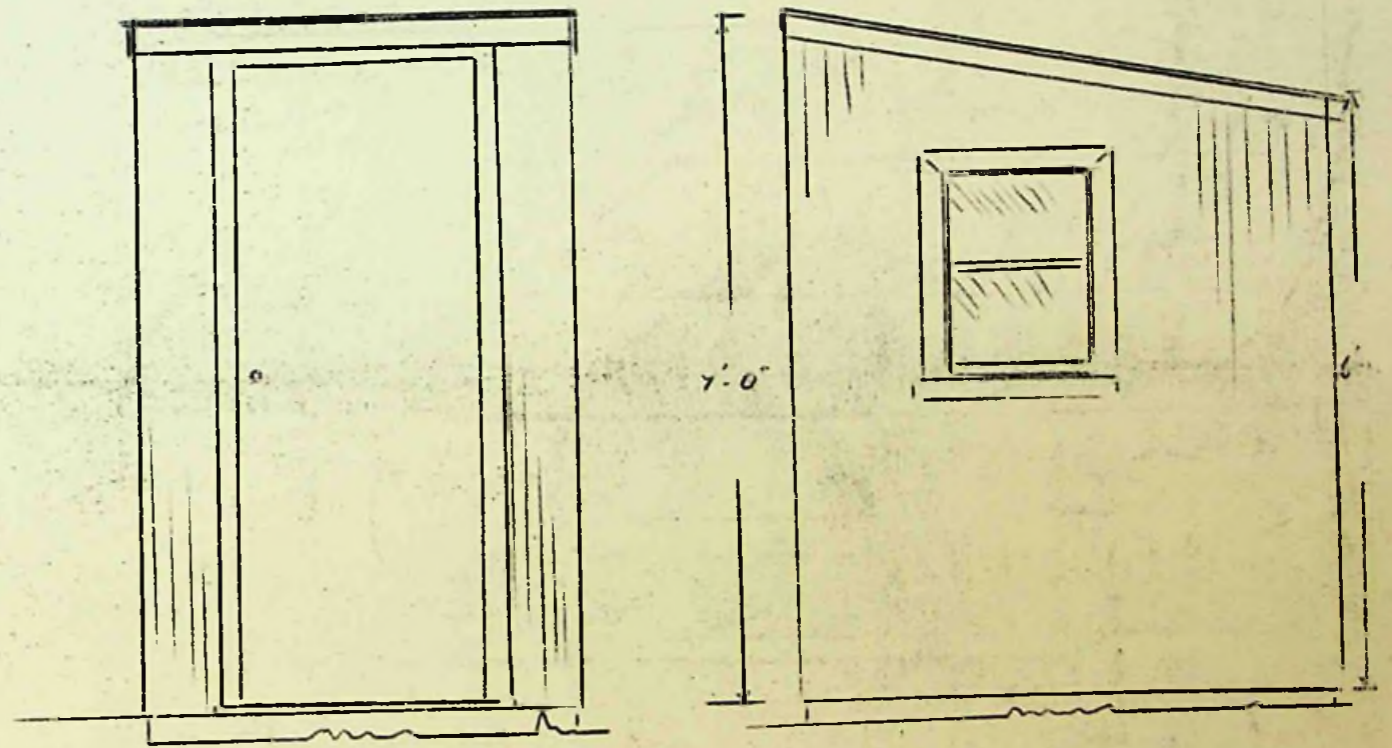

NORTH ELEVATION.

WEST ELEVATION

SCALE 1/4" = 1 FOOT

To The Town Clerk,
Stanley.

OK 25/11/59
M 24/11/59

I hereby make formal application to The Town Council for permission to execute the works set out hereon and in accordance with the details stated.

I understand that the work must be completed within 12 months of this date or otherwise fresh application must be made.

THE FALKLAND ISLANDS COUNCIL
J. Grell
MANAGER.
Landlord, Owner, Builder or Agent.

1. Postal address of site of work.	<i>29 & 30 Fitzroy Road.</i>
2. Nature of work.	<i>Installation of W.C.</i>
3. Purpose for which work is eventually to be used.	<i>/</i>
4. Main dimensions inside.	<i>4'-6" x 5'-6"</i>
5. Means of disposal of drainage, if any.	<i>4" Pipe Drains to connect with existing sewers.</i>
6. Construction of :- (a) Floors (1) Ground	<i>Concrete</i>
(2) Upper	<i>/</i>
(b) Walls	<i>Handlaid 2" x 4" Bricks & Cement</i>
(c) Roof	<i>Corrugated iron</i>
7. Source of Water Supply.	<i>Town Mains.</i>

NOTES.

1. Applicants must complete the above form in so far as applicable and draw any plans on the inner sheet of this form.
2. The form must be in duplicate.
3. No work must normally be commenced till the formal approval of the Council is received.
4. In the case of new drainage, this must be inspected by the representative of the Town Council before the drains are covered and 24 hours notice given that such inspection is required.
5. The plan must shew relation of existing buildings and boundaries to new work and the dimensions of the various parts of the building.
6. Sections must shew heights of all parts.
7. Size of all windows must be made clear.

Approved by Council TOWN COUNCIL OFFICE <i>Stanley</i> <i>25/11/59</i>	Drains inspected.	Work Completed.
----------------------------------------------------------------------------------------	-------------------	-----------------

FITZROY ROAD

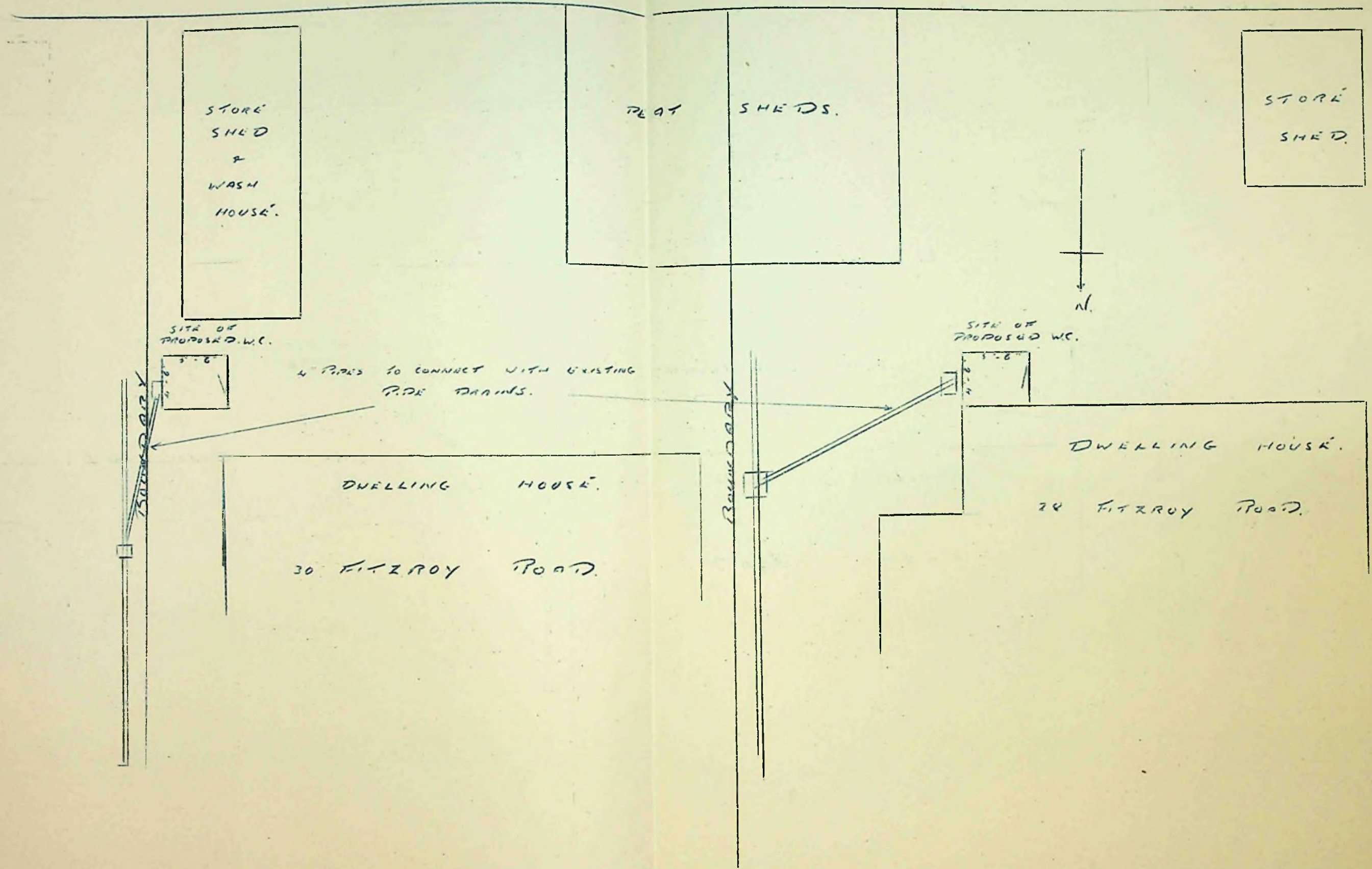

PLAN SHOWING POSITION OF PROPOSED W.C. AT NOS 28 & 30 FITZROY RD

SCALE 1/4\" = 1 FOOT

To The Town Clerk,
Stanley.

APD
15/12/59
MS 21/12/59

I hereby make formal application to The Town Council for permission to execute the works set out hereon and in accordance with the details stated.

I understand that the work must be completed within 12 months of this date or otherwise fresh application must be made.

For Mr L Anderson
Landlord, Owner, Builder or Agent.

1. Postal address of site of work.	<i>Brandon Road</i>
2. Nature of work.	<i>Toilet</i>
3. Purpose for which work is eventually to be used.	
4. Main dimensions inside.	<i>5 ft 6 inch x 5 ft 6 inch Height 8 ft 3 inch</i>
5. Means of disposal of drainage, if any.	<i>Main Sewer.</i>
6. Construction of :- (a) Floors (1) Ground (2) Upper (b) Walls (c) Roof	<i>Cement</i>
7. Source of Water Supply.	<i>Mains.</i>

NOTES.

1. Applicants must complete the above form in so far as applicable and draw any plans on the inner sheet of this form.
2. The form must be in duplicate.
3. No work must normally be commenced till the formal approval of the Council is received.
4. In the case of new drainage, this must be inspected by the representative of the Town Council before the drains are covered and 24 hours notice given that such inspection is required.
5. The plan must shew relation of existing buildings and boundaries to new work and the dimensions of the various parts of the building.
6. Sections must shew heights of all parts.
7. Size of all windows must be made clear.

Approved by <i>C. Stanley</i> TOWN COUNCIL OFFICE <i>26/12/59</i>	Drains inspected.	Work Completed.
--------------------------------------------------------------------------------	-------------------	-----------------

4 inch

DRAIN

EARTHENWARE

EXISTING

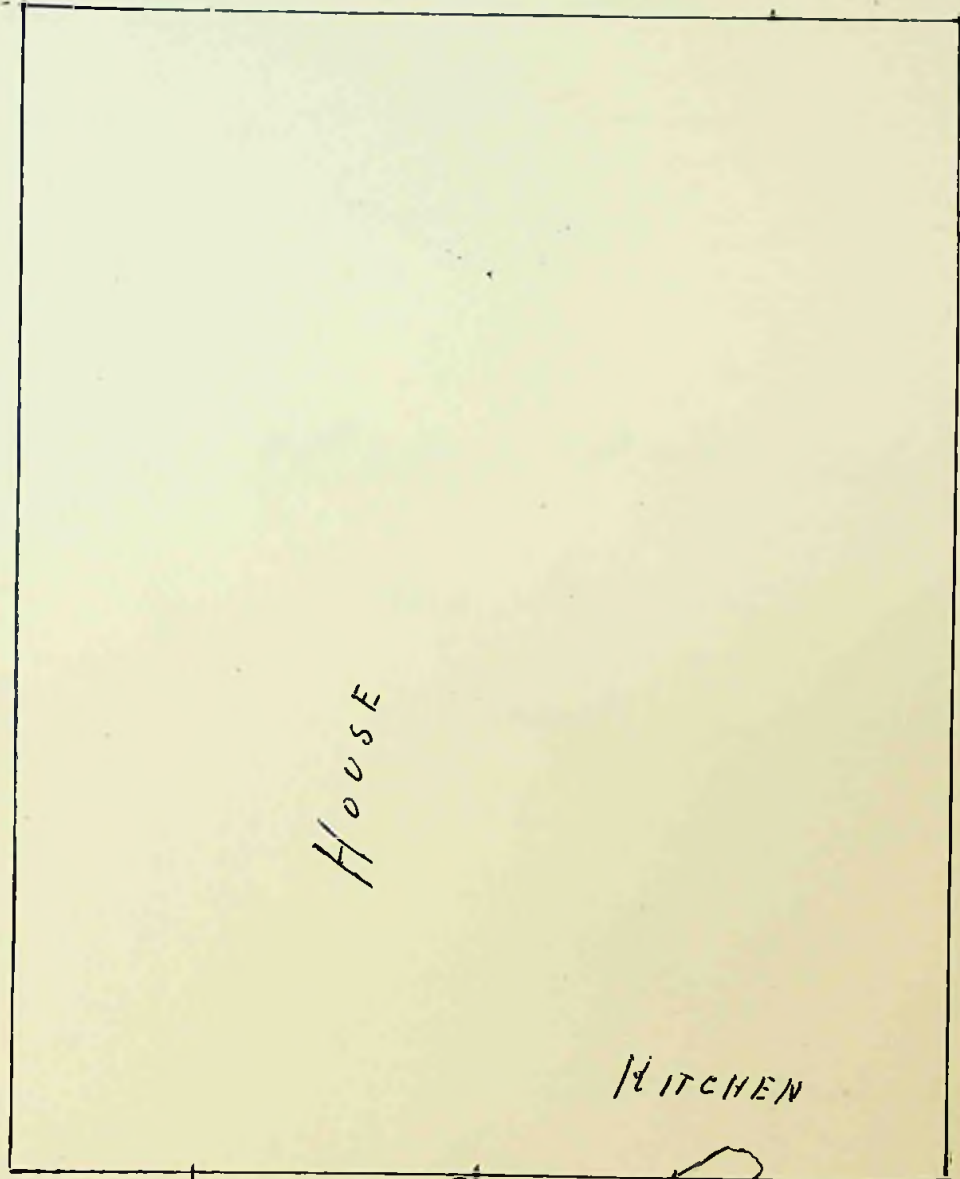

HOUSE

KITCHEN

5 1/2 cm

TOILET

5 1/2 cm

PIT

PIT

GULLY

SURFACE DRAIN

To The Town Clerk,
Stanley.

15/12/59
21/12/59

I hereby make formal application to The Town Council for permission to execute the works set out hereon and in accordance with the details stated.

I understand that the work must be completed within 12 months of this date or otherwise fresh application must be made.

I. D. Dinnie

Landlord, Owner, Builder or Agent.

1. Postal address of site of work.	<i>1 Villiers Street</i>
2. Nature of work.	<i>Alteration of Existing Building</i>
3. Purpose for which work is eventually to be used.	<i>Installation of Water Closet.</i>
4. Main dimensions inside.	
5. Means of disposal of drainage, if any.	<i>Main Sewers</i>
6. Construction of :- (a) Floors (1) Ground (2) Upper (b) Walls (c) Roof	<i>Wood</i> <i>Iron</i>
7. Source of Water Supply.	<i>Town Mains</i>

NOTES.

1. Applicants must complete the above form in so far as applicable and draw any plans on the inner sheet of this form.
2. The form must be in duplicate.
3. No work must normally be commenced till the formal approval of the Council is received.
4. In the case of new drainage, this must be inspected by the representative of the Town Council before the drains are covered and 24-hours notice given that such inspection is required.
5. The plan must shew relation of existing buildings and boundaries to new work and the dimensions of the various parts of the building.
6. Sections must shew heights of all parts.
7. Size of all windows must be made clear.

Approved by TOWN COUNCIL OFFICE <i>2 STANLEY</i>	Drains inspected.	Work Completed.
---------------------------------------------------------------	-------------------	-----------------

Villiers

Street

118

Side Walk

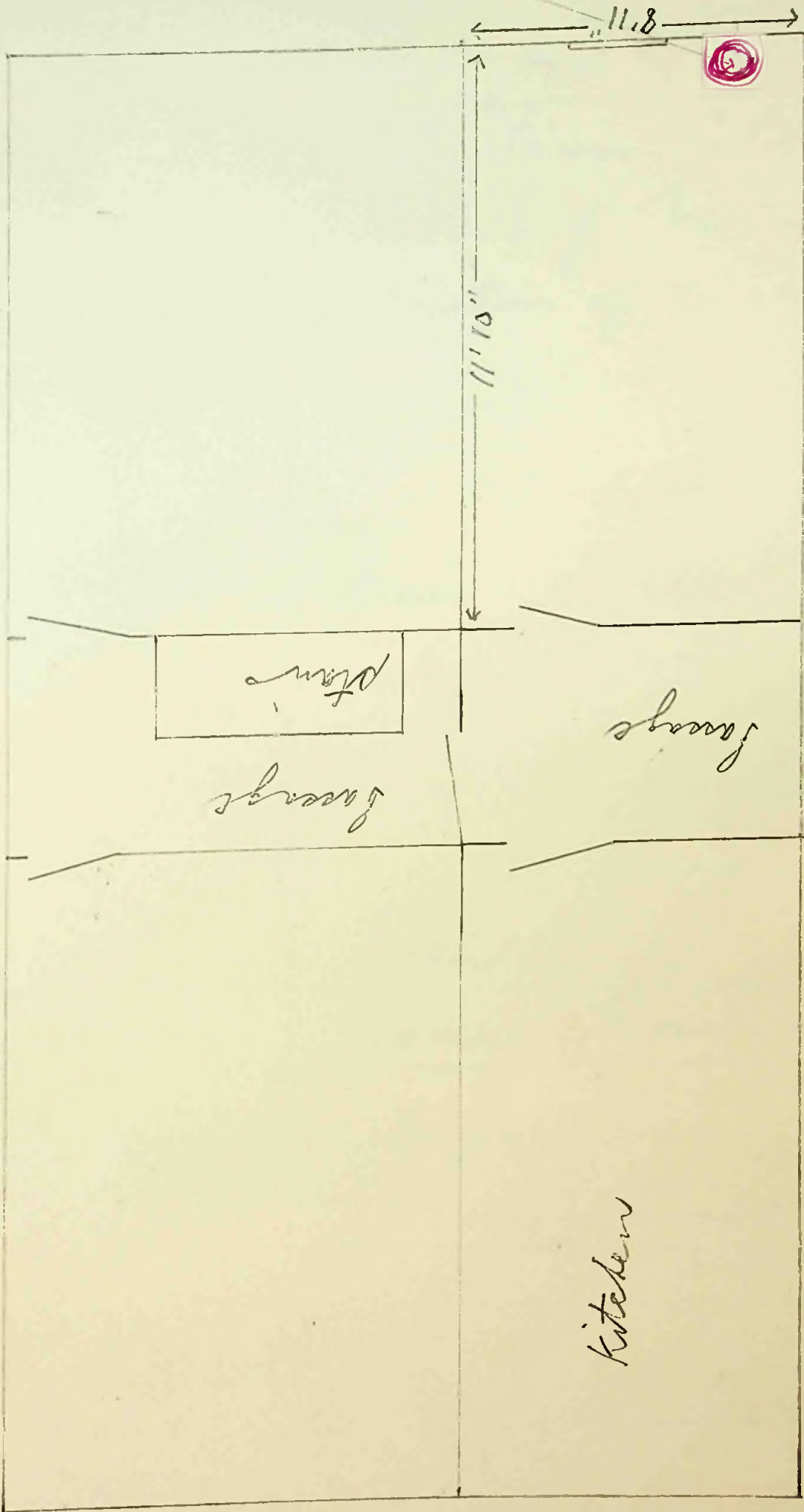

Dining Rt.

Kitchen

Lounge

Lounge

Stair

To The Town Clerk,
Stanley.

OK 15/10/59
MM 21/10/59

I hereby make formal application to The Town Council for permission to execute the works set out hereon and in accordance with the details stated.

I understand that the work must be completed within 12 months of this date or otherwise fresh application must be made.

Mrs Jane Delorke
.....
Landlord, Owner, Builder or Agent.

1. Postal address of site of work.	<i>No 8, Pioneer Row</i>
2. Nature of work.	<i>Sanitation</i>
3. Purpose for which work is eventually to be used.	<i>Flush Lavatory</i>
4. Main dimensions inside.	
5. Means of disposal of drainage, if any.	<i>(Inside) 2 ft by 8 ins wide 3 ft 10 ins long</i> <i>main sewer</i>
6. Construction of :- (a) Floors (1) Ground (2) Upper (b) Walls (c) Roof	<i>wood floor,</i> <i>corrugated</i>
7. Source of Water Supply.	<i>Main water supply</i>

NOTES.

1. Applicants must complete the above form in so far as applicable and draw any plans on the inner sheet of this form.
2. The form must be in duplicate.
3. No work must normally be commenced till the formal approval of the Council is received.
4. In the case of new drainage, this must be inspected by the representative of the Town Council before the drains are covered and 24 hours notice given that such inspection is required.
5. The plan must shew relation of existing buildings and boundaries to new work and the dimensions of the various parts of the building.
6. Sections must shew heights of all parts.
7. Size of all windows must be made clear.

Approved by C
TOWN COUNCIL
STANLEY
26/10/59

Drains inspected.

Work Completed.

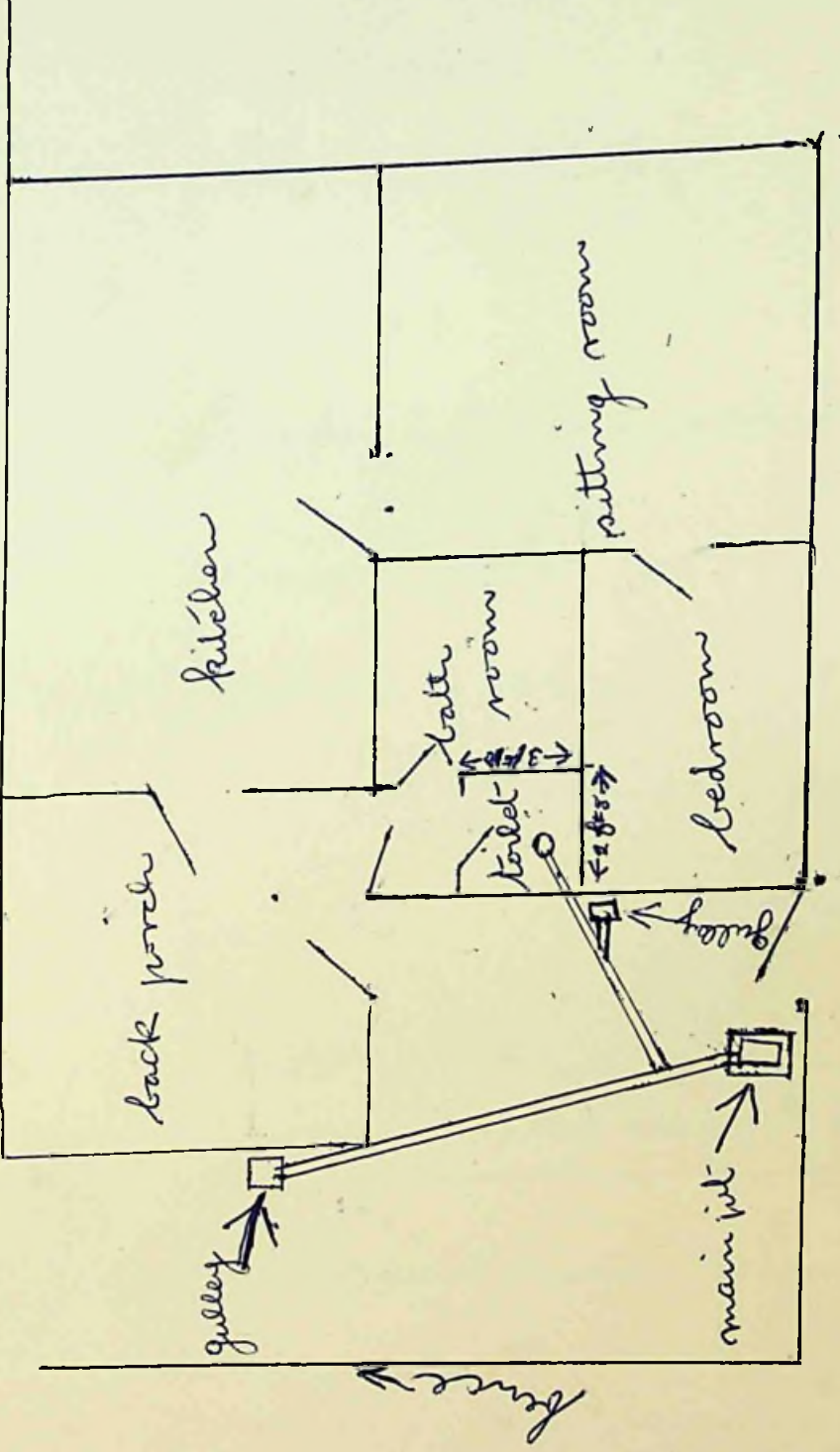

D. PADDOCK ROAD.

PIONEER ROW.

To The Town Clerk,
Stanley.

[Signature]
27/10/29
MS. 27/10/29

I hereby make formal application to The Town Council for permission to execute the works set out hereon and in accordance with the details stated.

I understand that the work must be completed within 12 months of this date or otherwise fresh application must be made.

.....*Henry Lunnan*..... (Agent)
Landlord, Owner, Builder or Agent.

1. Postal address of site of work.	17 Brandon Rd
2. Nature of work.	Removal of existing Closet
3. Purpose for which work is eventually to be used.	Toilet
4. Main dimensions inside.	3 ft x 5 ft Height 6 ft.
5. Means of disposal of drainage, if any.	Drains connecting main sewer
6. Construction of :- (a) Floors (1) Ground	(a) concrete (ground)
(2) Upper	
(b) Walls	Wood & Iron (corrugated)
(c) Roof	corrugated Iron (wooden facings)
7. Source of Water Supply.	Mains

NOTES.

1. Applicants must complete the above form in so far as applicable and draw any plans on the inner sheet of this form.
2. The form must be in duplicate.
3. No work must normally be commenced till the formal approval of the Council is received.
4. In the case of new drainage, this must be inspected by the representative of the Town Council before the drains are covered and 24 hours notice given that such inspection is required.
5. The plan must shew relation of existing buildings and boundaries to new work and the dimensions of the various parts of the building.
6. Sections must shew heights of all parts.
7. Size of all windows must be made clear.

Approved by Council. <i>[Signature]</i> TOWN COUNCIL OFFICE STANLEY	Drains inspected.	Work Completed.
------------------------------------------------------------------------------	-------------------	-----------------

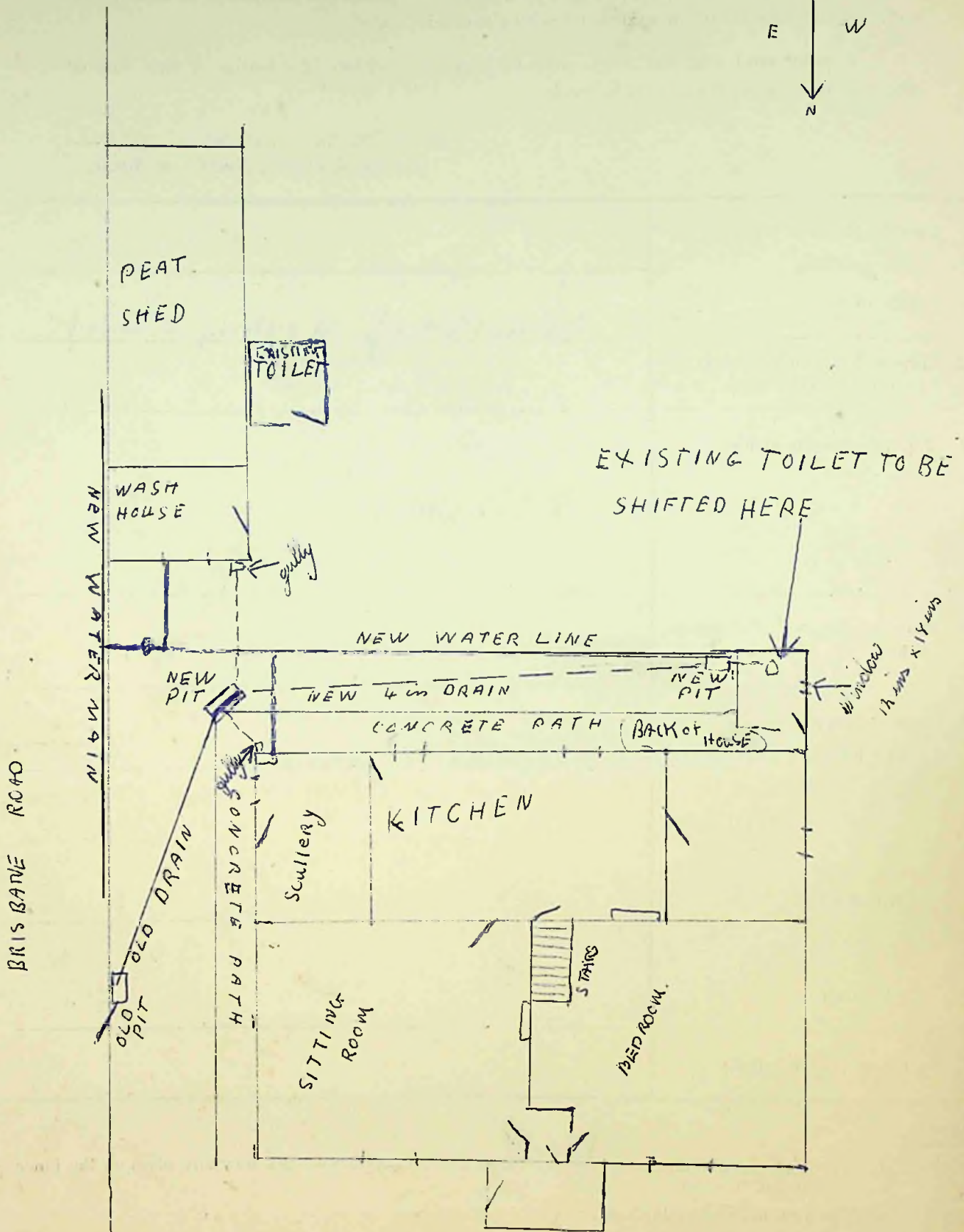
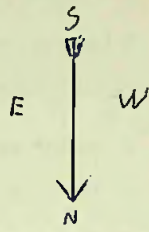

To The Town Clerk,
Stanley.

[Signature]
26/1/59
M. 27/1/59

I hereby make formal application to The Town Council for permission to execute the works set out hereon and in accordance with the details stated.

I understand that the work must be completed within 12 months of this date or otherwise fresh application must be made.

[Signature]
~~Landlord, ()~~ ~~Builder~~ Agent.

1. Postal address of site of work.	80 DAVIS STREET
2. Nature of work.	
3. Purpose for which work is eventually to be used.	Toilet
4. Main dimensions inside.	4'-0" x 6'-0" x 7'-0"
5. Means of disposal of drainage, if any.	Down Sewer.
6. Construction of :- (a) Floors (1) Ground	Concrete.
(2) Upper	—
(b) Walls	Hardboard on 2"x3" Timbers
(c) Roof	Existing board on roof.
7. Source of Water Supply.	Main

NOTES.

1. Applicants must complete the above form in so far as applicable and draw any plans on the inner sheet of this form.
2. The form must be in duplicate.
3. No work must normally be commenced till the formal approval of the Council is received.
4. In the case of new drainage, this must be inspected by the representative of the Town Council before the drains are covered and 24 hours notice given that such inspection is required.
5. The plan must shew relation of existing buildings and boundaries to new work and the dimensions of the various parts of the building.
6. Sections must shew heights of all parts.
7. Size of all windows must be made clear.

Approved by Council TOWN COUNCIL OFFICE <i>[Signature]</i>	Drains inspected.	Work Completed.
-------------------------------------------------------------------------	-------------------	-----------------

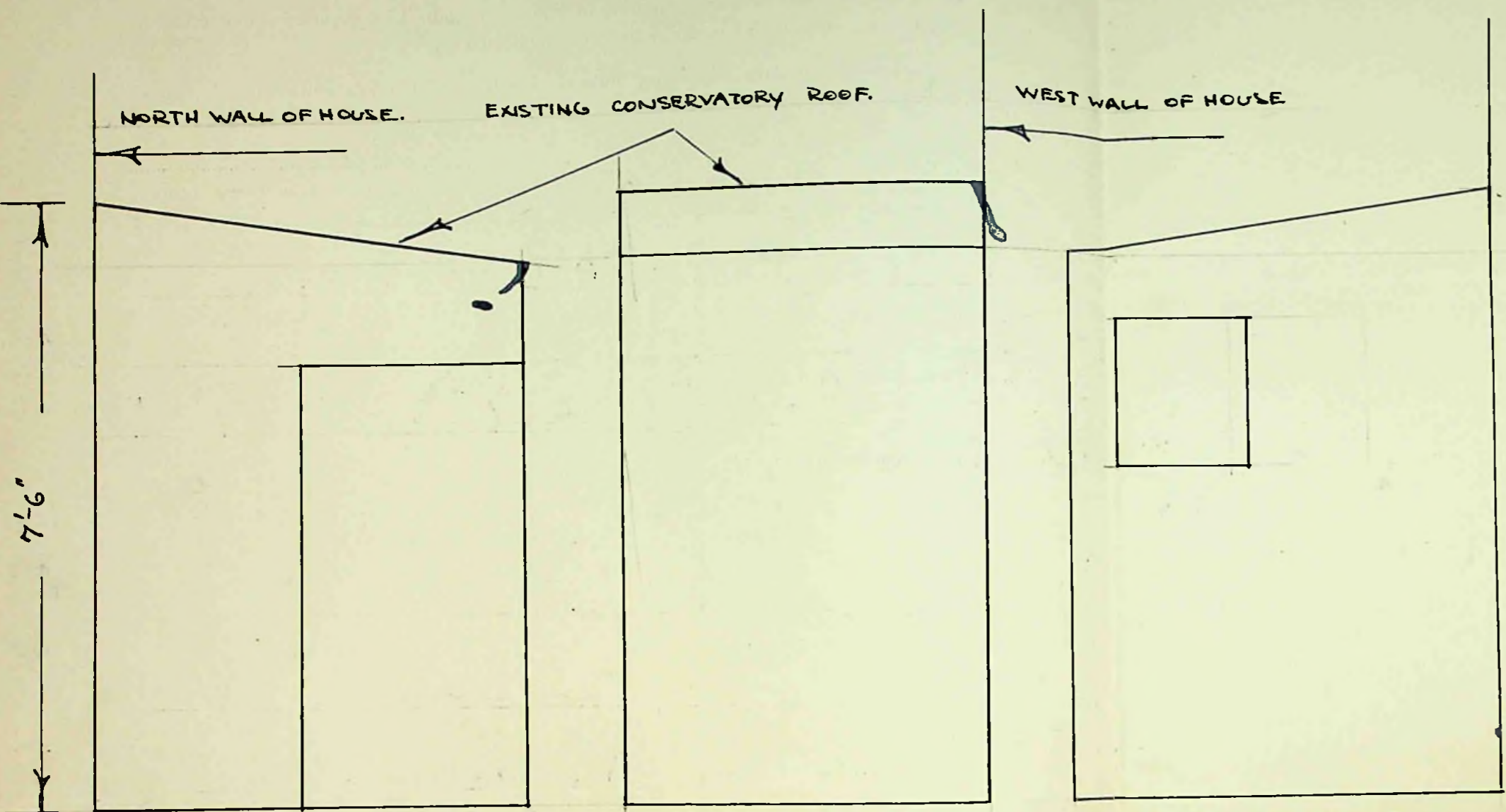

A. SIDE ELEVATION

FRONT ELEVATION

B. SIDE ELEVATION. (EXT)

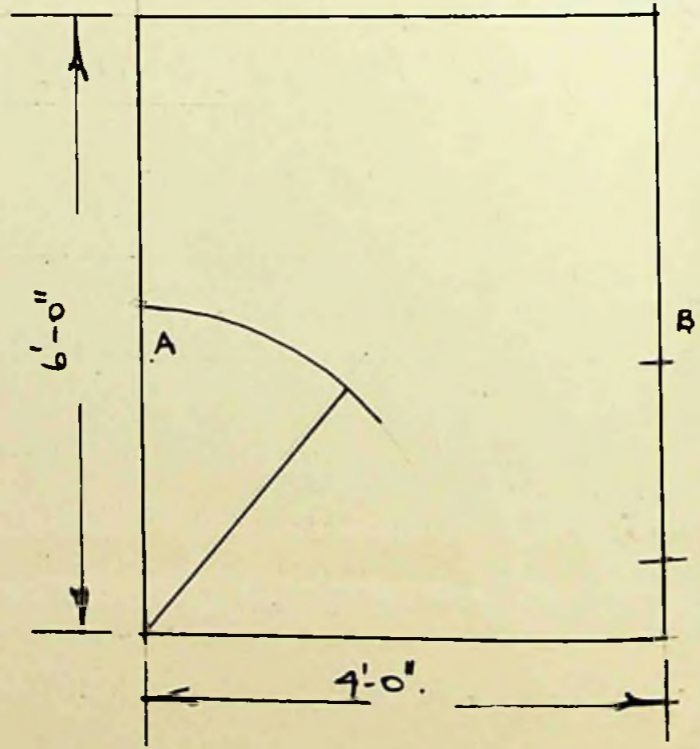

PLAN.

NOT TO SCALE

BLOCK PLAN.

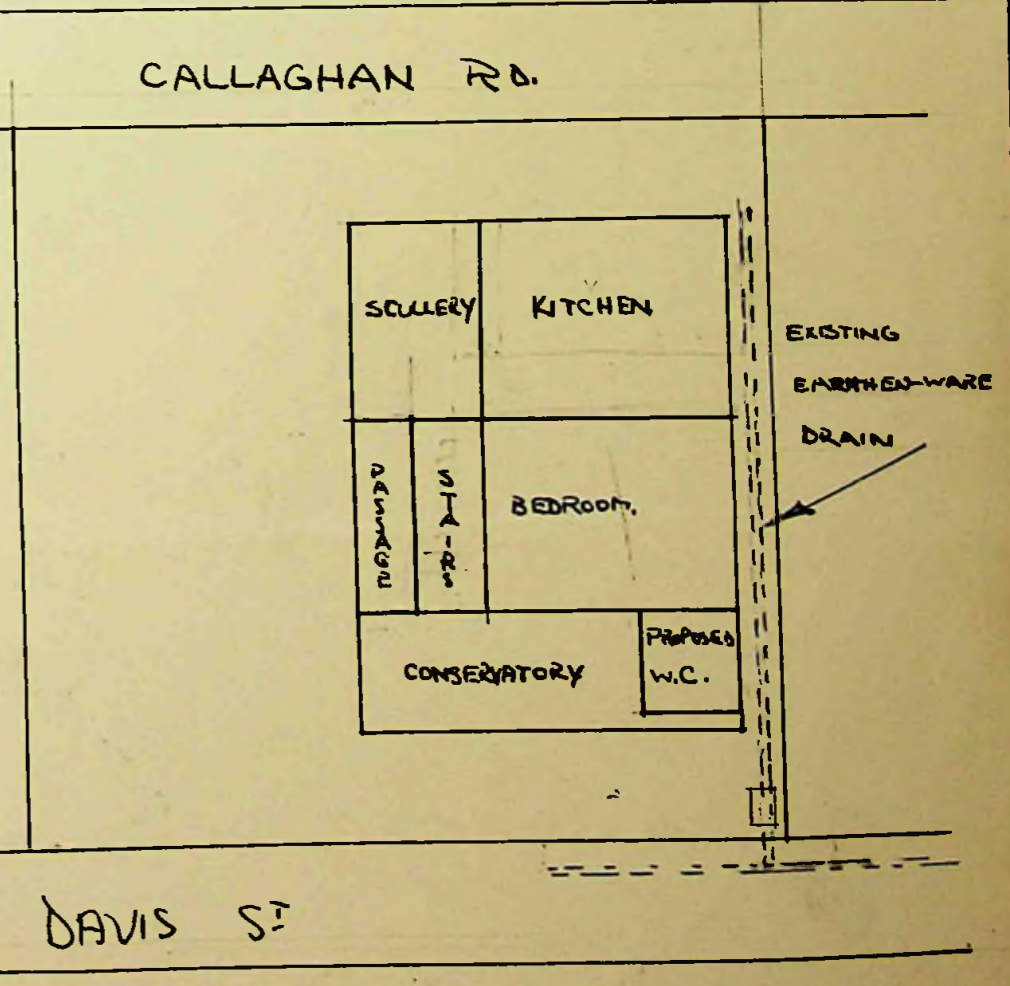
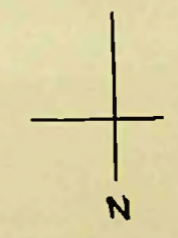

DAVIS ST

To The Town Clerk,
Stanley.

Application No. 29 of 19 59

A.H.P.
9/9/59 *M.H. 10/7/59*

I hereby make formal application to The Town Council for permission to execute the works set out hereon and in accordance with the details stated.

I understand that the work must be completed within 12 months of this date or otherwise fresh application must be made.

Albert H. Hall.
Landlord, Owner, Builder or Agent.

1. Postal address of site of work.	<i>14 John Street.</i>
2. Nature of work.	<i>Alteration and Addition to House</i>
3. Purpose for which work is eventually to be used.	<i>Inside and Outside Flush Lavatories & Bathroom.</i>
4. Main dimensions inside.	<i>Lavatories 3'6" x 5', Bathroom 5'6" x 8'</i>
5. Means of disposal of drainage, if any.	<i>New Drain connecting with Sewer on John Street.</i>
6. Construction of :- (a) Floors (1) Ground (2) Upper (b) Walls (c) Roof	<i>Timber</i> <i>Timber, Felt & Flat Iron.</i> <i>Timber, Felt & Corrugated Iron.</i>
7. Source of Water Supply.	<i>To Town Mains already Connected to House.</i>

NOTES.

1. Applicants must complete the above form in so far as applicable and draw any plans on the inner sheet of this form.
2. The form must be in duplicate.
3. No work must normally be commenced till the formal approval of the Council is received.
4. In the case of new drainage, this must be inspected by the representative of the Town Council before the drains are covered and 24 hours notice given that such inspection is required.
5. The plan must shew relation of existing buildings and boundaries to new work and the dimensions of the various parts of the building.
6. Sections must shew heights of all parts.
7. Size of all windows must be made clear.

Approved by TOWN COUNCIL <i>H. Stanley</i>	Drains inspected.	Work Completed.
---------------------------------------------------------	-------------------	-----------------

J. B. Bailey

SCALE. 1/8" = 1'

NOTE. New work indicated in RED.
++++ indicates section of wall to be removed.

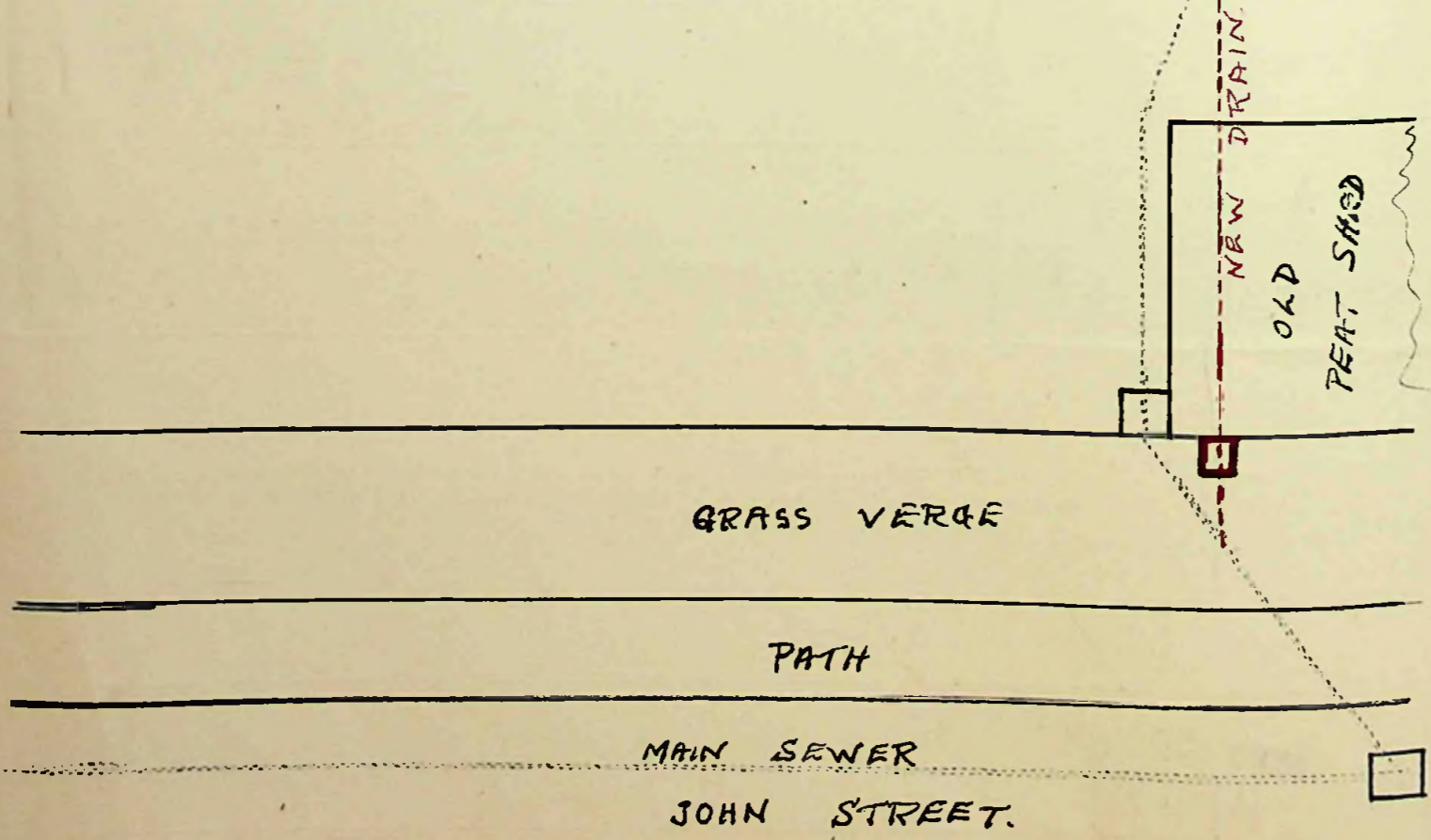
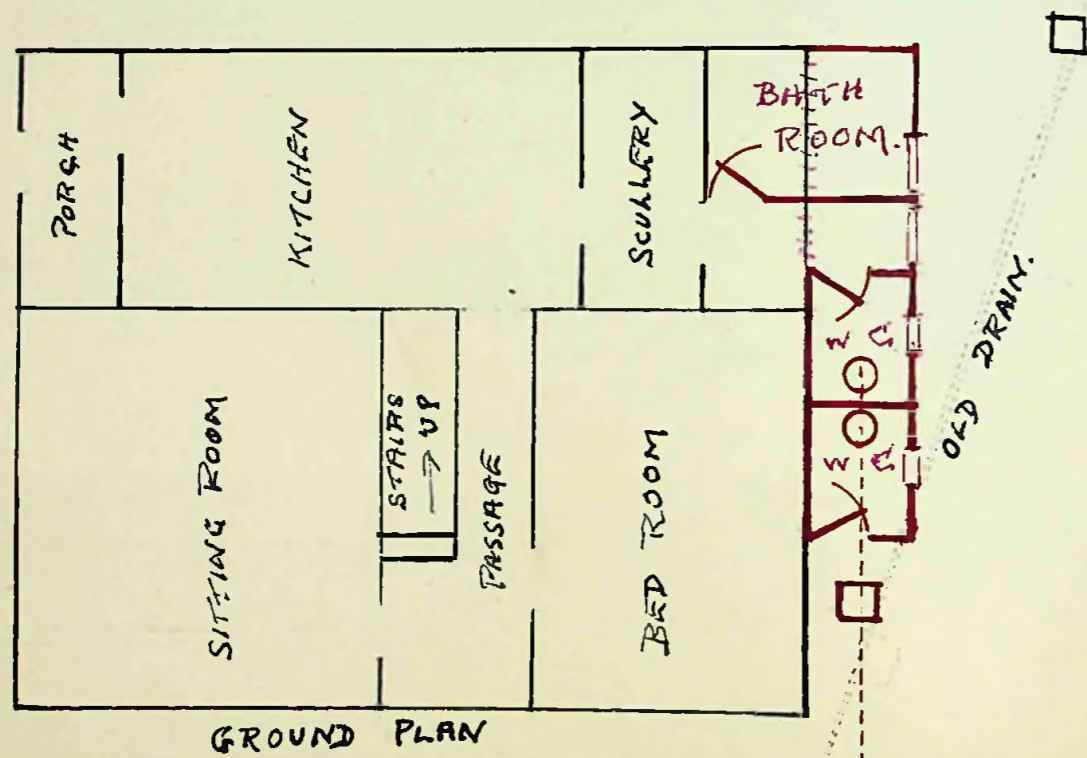

SCALE. 1/4" = 1'

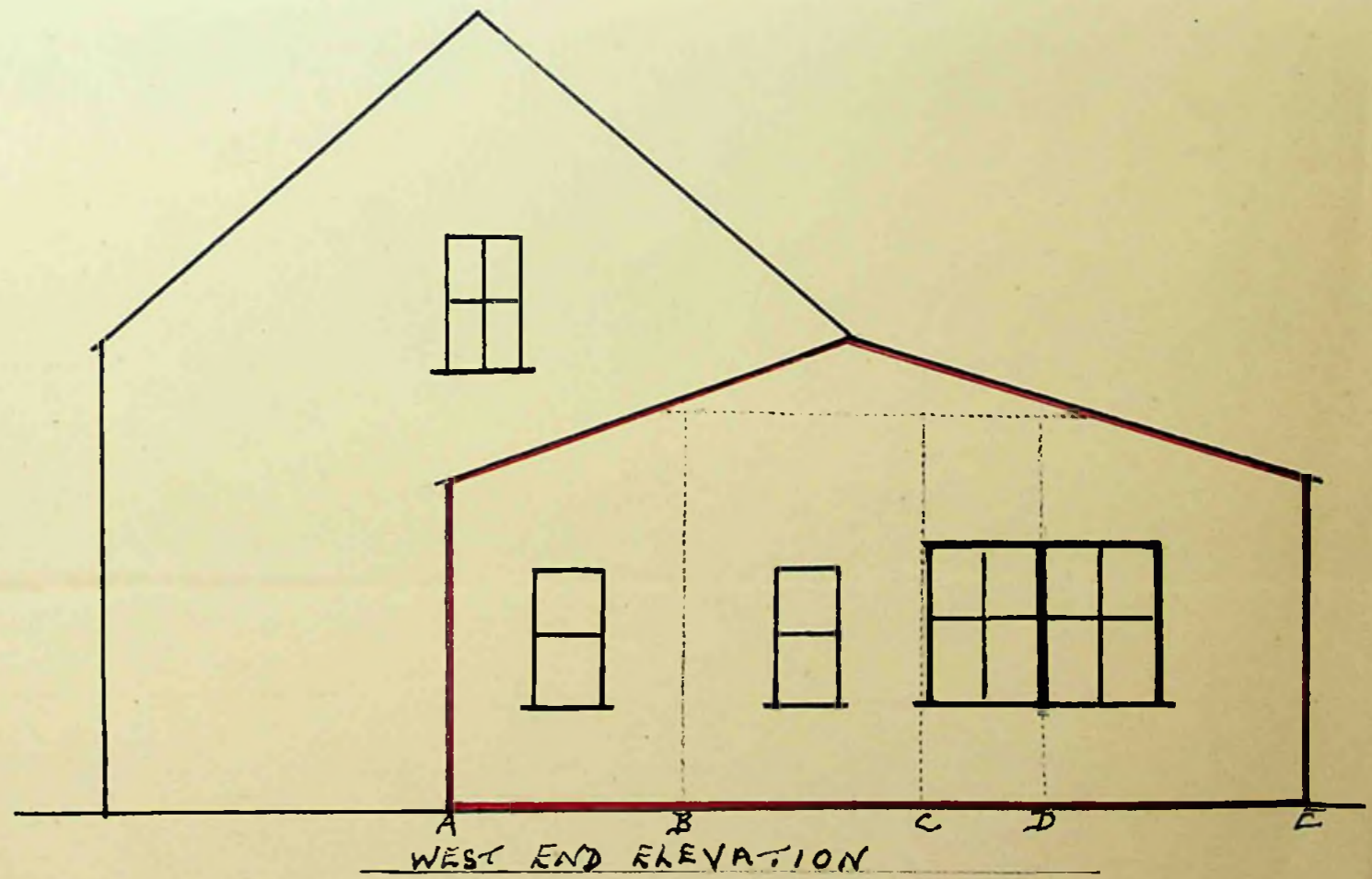
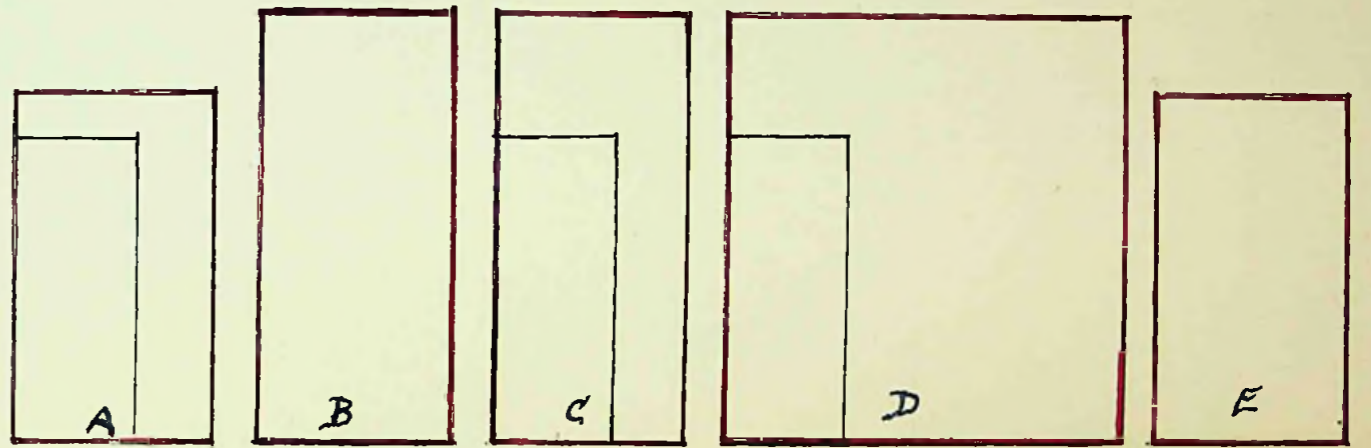

To The Town Clerk,
Stanley.

APL
2/10/59

I hereby make formal application to The Town Council for permission to execute the works set out hereon and in accordance with the details stated.

I understand that the work must be completed within 12 months of this date or otherwise fresh application must be made.

J. G. Wray.

Landlord, Owner, Builder or Agent.

1. Postal address of site of work.	BRANDON ROAD.
2. Nature of work.	EXTENSION TO EXISTING BUILDING. BATHROOM, LAVATORY, SCULLERY AND PANTRY.
3. Purpose for which work is eventually to be used.	BATHROOM, LAVATORY, SCULLERY AND PANTRY
4. Main dimensions inside.	BATHROOM. 6'6" x 5'-6" SCULLERY. 5'-0" x 8' x 8" PANTRY. 2'-5" x 8' x 8" Height 9' x 0" in front. 7' x 0" at back.
5. Means of disposal of drainage, if any.	4" E ware pipe to connect main sewer on BRANDON RD
6. Construction of :-	
(a) Floors (1) Ground	Timber on concrete foundation
(2) Upper	none
(b) Walls	Timber covered with flat iron
(c) Roof	Corrugated iron
7. Source of Water Supply.	Town Main.

NOTES.

1. Applicants must complete the above form in so far as applicable and draw any plans on the inner sheet of this form.
2. The form must be in duplicate.
3. No work must normally be commenced till the formal approval of the Council is received.
4. In the case of new drainage, this must be inspected by the representative of the Town Council before the drains are covered and 24 hours notice given that such inspection is required.
5. The plan must shew relation of existing buildings and boundaries to new work and the dimensions of the various parts of the building.
6. Sections must shew heights of all parts.
7. Size of all windows must be made clear.

Approved by Council

TOWN COUNCIL OFFICE

STANLEY

Drains inspected.

Work Completed.

BRANDON ROAD

N

18'-0"

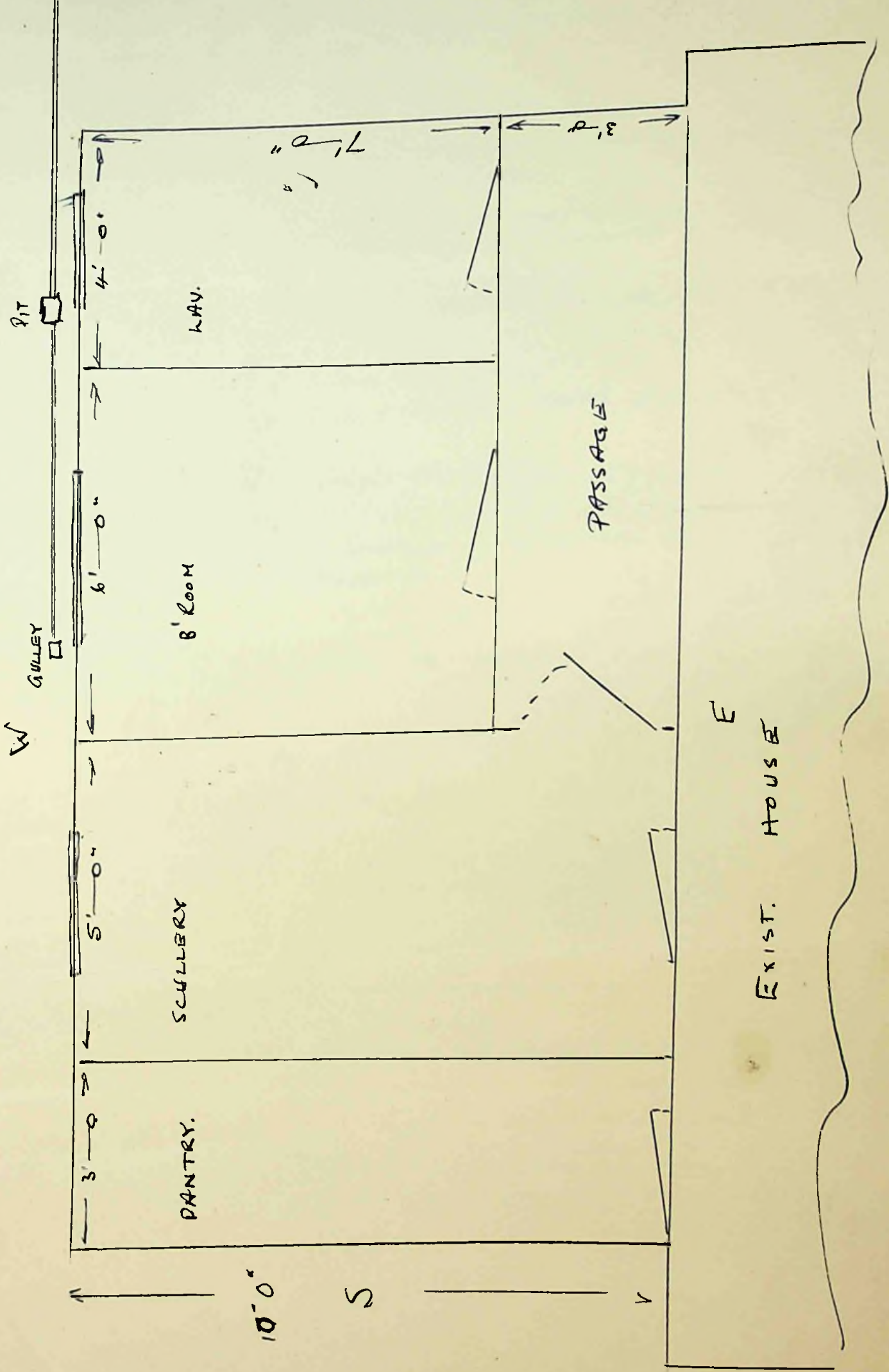

PIT

GULLEY

HAY

B' ROOM

SCULLERY

PANTRY

PASSAGE

E

EXIST. HOUSE

S

10'-0"

To The Town Clerk,
Stanley.

2/10/59
M. J. Jones

I hereby make formal application to The Town Council for permission to execute the works set out hereon and in accordance with the details stated.

I understand that the work must be completed within 12 months of this date or otherwise fresh application must be made.

Dr. E. Bullock

Landlord, Owner, Builder or Agent.

1. Postal address of site of work.	59 FITZROY ROAD. PC. STANLEY.
2. Nature of work.	BUILDING.
3. Purpose for which work is eventually to be used.	BATH ROOM, LAVATORY SCULLERY.
4. Main dimensions inside.	11' 8" X 8' 9"
5. Means of disposal of drainage, if any.	4" LEATHEREN WARE.
6. Construction of :- (a) Floors (1) Ground (2) Upper (b) Walls (c) Roof	TIMBER. BOARDING AND FLAT IRON. BOARDING, FELT AND CORRUGATED IRON.
7. Source of Water Supply.	MAINS.

NOTES.

1. Applicants must complete the above form in so far as applicable and draw any plans on the inner sheet of this form.
2. The form must be in duplicate.
3. No work must normally be commenced till the formal approval of the Council is received.
4. In the case of new drainage, this must be inspected by the representative of the Town Council before the drains are covered and 24 hours notice given that such inspection is required.
5. The plan must shew relation of existing buildings and boundaries to new work and the dimensions of the various parts of the building.
6. Sections must shew heights of all parts.
7. Size of all windows must be made clear.

Approved by Council

TOWN COUNCIL OFFICE
[Signature]

Drains inspected.

Work Completed.

WEST ELEVATION

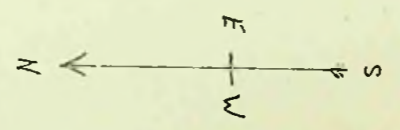
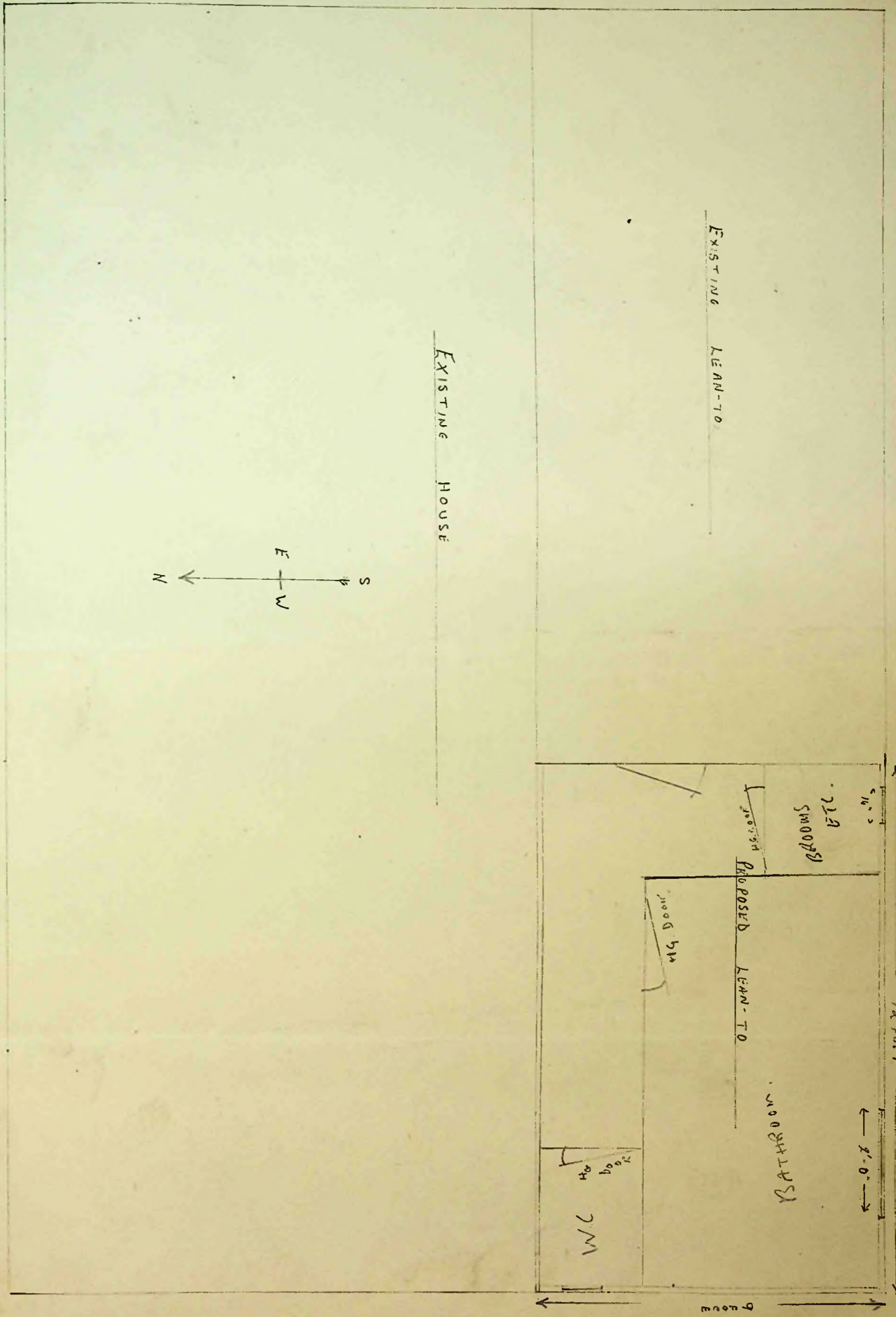
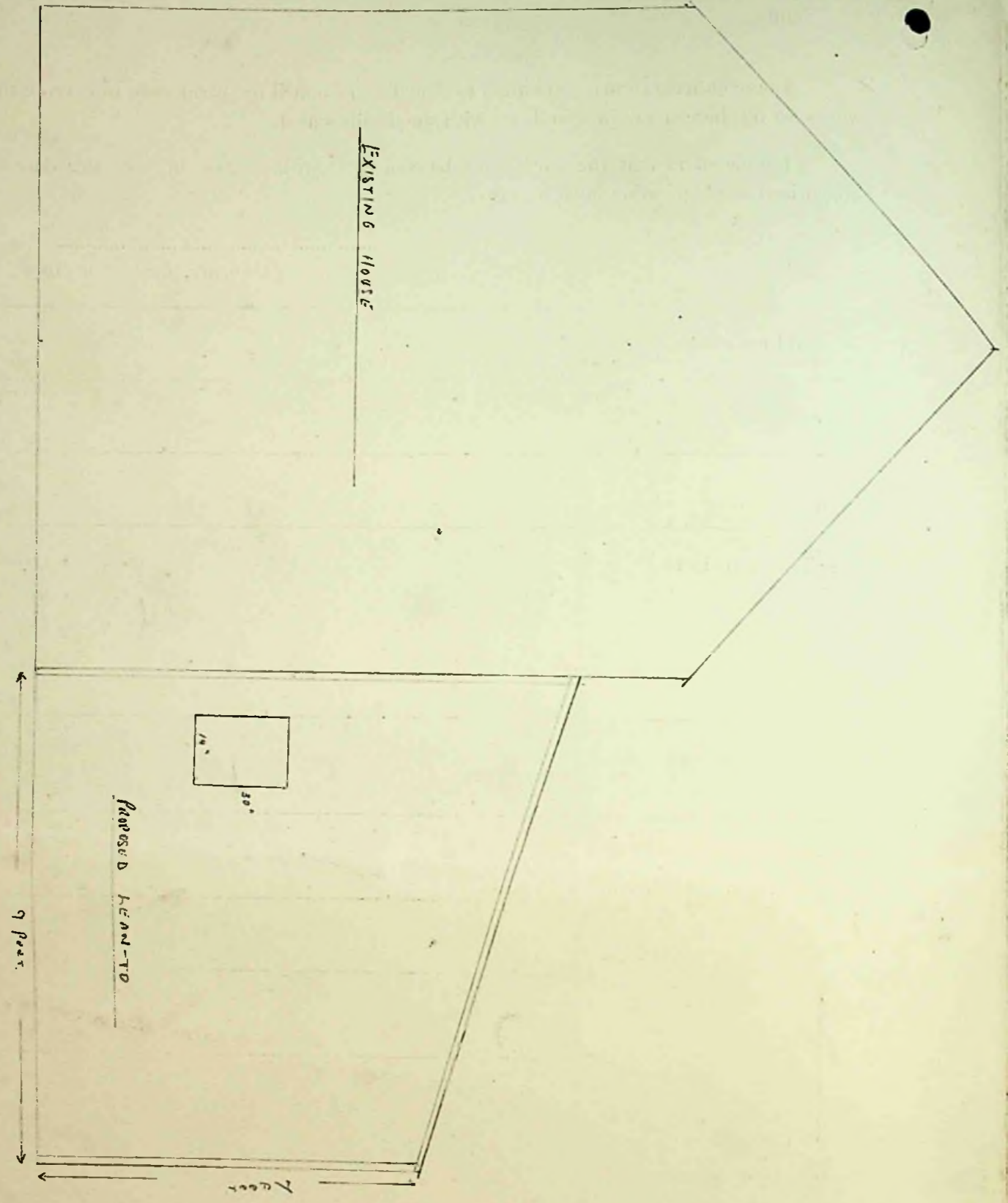

BATHROOM

PROPOSED LEAN-TO

21A
SMOOTH

Door 514

WC

12 FEET

8'-0"

9 feet

To The Town Clerk,
Stanley.

PK 27/1/29

I hereby make formal application to The Town Council for permission to execute the works set out hereon and in accordance with the details stated.

I understand that the work must be completed within 12 months of this date or otherwise fresh application must be made.

(A.M. CAREY)
.....
Landlord, Owner, Builder or Agent.

1. Postal address of site of work.	<i>6 James St. Stanley</i>
2. Nature of work.	<i>Erection of W.C.</i>
3. Purpose for which work is eventually to be used.	<i>Water Closet</i>
4. Main dimensions inside.	<i>Breadth 3' length 4'-6" Height 7'-10" front. 6'-2" back.</i>
5. Means of disposal of drainage, if any.	<i>Main Sewage</i>
6. Construction of :-	
(a) Floors (1) Ground	<i>Concrete</i>
(2) Upper	<i>—</i>
(b) Walls	<i>2"x3" Scantling with Batten Board paneling</i>
(c) Roof	<i>Corrugated Iron</i>
7. Source of Water Supply.	<i>Main</i>

NOTES.

1. Applicants must complete the above form in so far as applicable and draw any plans on the inner sheet of this form.
2. The form must be in duplicate.
3. No work must normally be commenced till the formal approval of the Council is received.
4. In the case of new drainage, this must be inspected by the representative of the Town Council before the drains are covered and 24 hours notice given that such inspection is required.
5. The plan must shew relation of existing buildings and boundaries to new work and the dimensions of the various parts of the building.
6. Sections must shew heights of all parts.
7. Size of all windows must be made clear.

Approved by Council. TOWN COUNCIL OFFICE STANLEY <i>J. B. Carey</i>	Drains inspected.	Work Completed.
--------------------------------------------------------------------------------------------	-------------------	-----------------

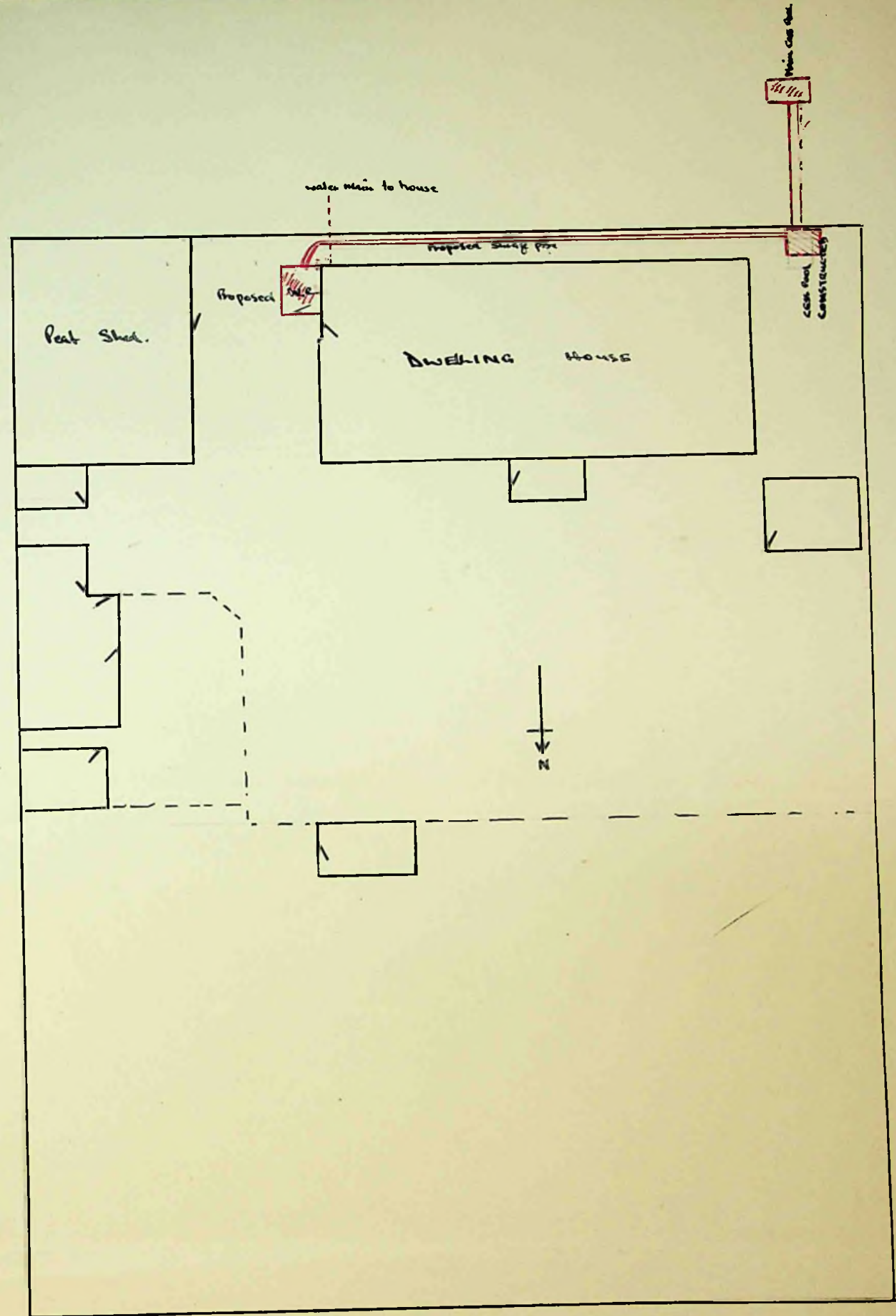
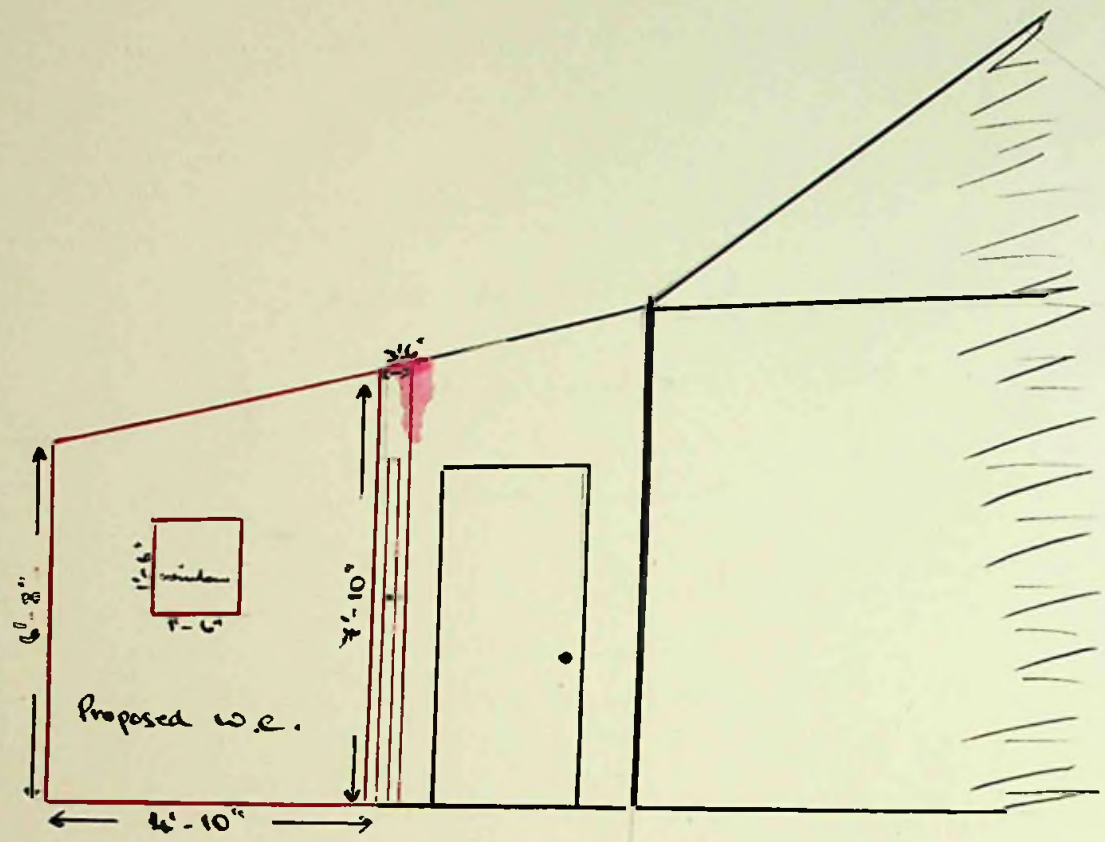

To The Town Clerk,
Stanley.

L.S.
2/10/59

MS 17/10/59

I hereby make formal application to The Town Council for permission to execute the works set out hereon and in accordance with the details stated.

I understand that the work must be completed within 12 months of this date or otherwise fresh application must be made.

L. Samson

Landlord, Owner, Builder or Agent.

1. Postal address of site of work.	<i>Down Paddock Road.</i>
2. Nature of work.	Extension to contain Toilet and Washroom.
3. Purpose for which work is eventually to be used.	
4. Main dimensions inside.	Lavatory 3'x 5' Washroom 4'x 5'
5. Means of disposal of drainage, if any.	4" Glazed pipes connecting to main sewer.
6. Construction of :- (a) Floors (1) Ground	1"x 6" Flooring
(2) Upper	
(b) Walls	2"x 4" Uprights. Covering rough board, felt, flat, iron.
(c) Roof	Rough board, felt, corrugated iron.
7. Source of Water Supply.	Mains.

NOTES.

1. Applicants must complete the above form in so far as applicable and draw any plans on the inner sheet of this form.
2. The form must be in duplicate.
3. No work must normally be commenced till the formal approval of the Council is received.
4. In the case of new drainage, this must be inspected by the representative of the Town Council before the drains are covered and 24 hours notice given that such inspection is required.
5. The plan must shew relation of existing buildings and boundaries to new work and the dimensions of the various parts of the building.
6. Sections must shew heights of all parts.
7. Size of all windows must be made clear.

Approved by Council.

Drains inspected.

Work Completed.

TOWN COUNCIL
STANLEY

3

J. E. C. C.

Dairy Paddock Road

BRANDON ROAD

PROPOSED NEW BUILDINGS (RED)

PROPERTY OF:-

L. SORNBIEN ESQ.

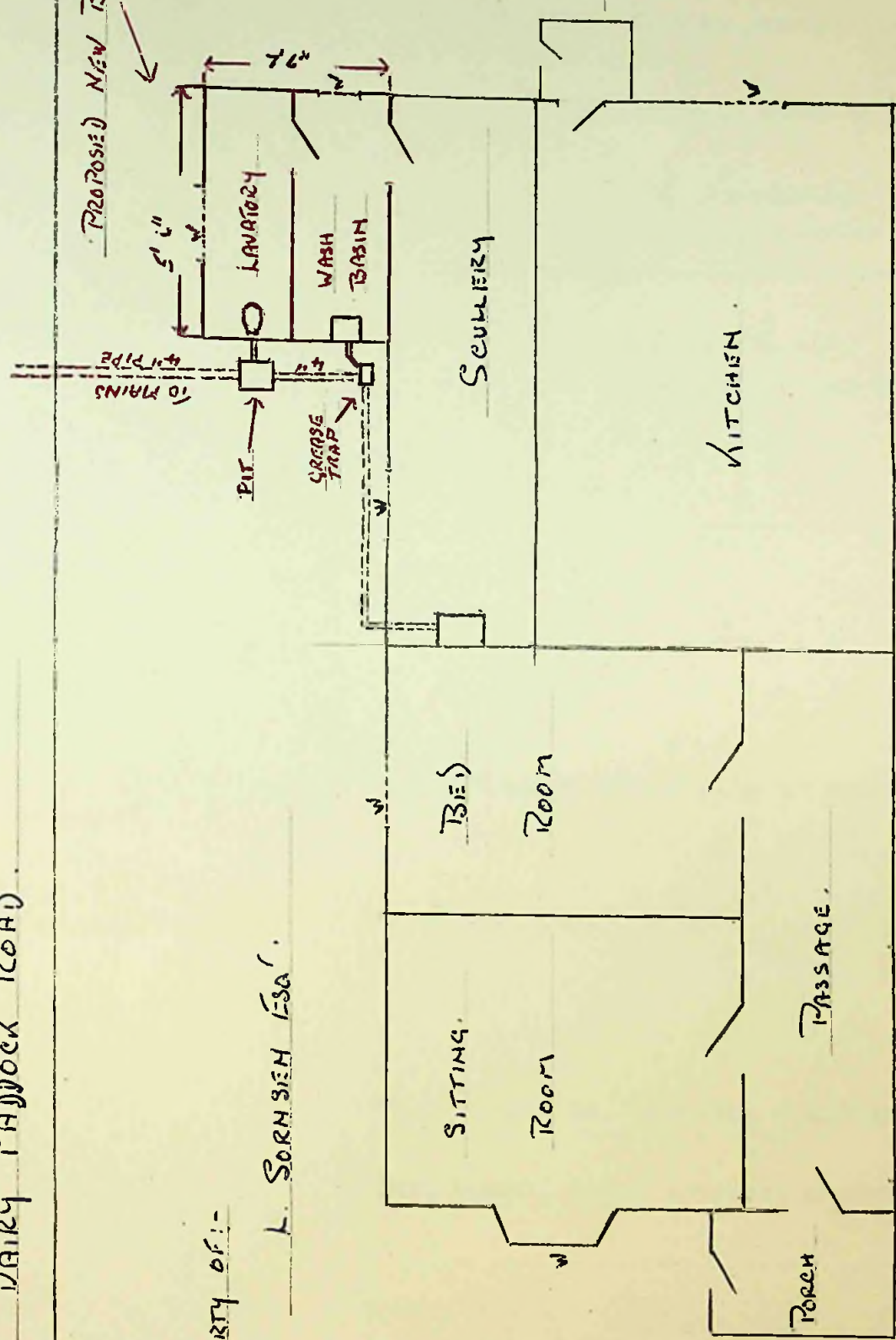
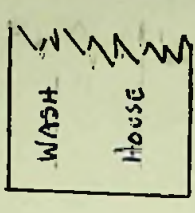

DOUBLE DWELLING

PROPERTY OF:-

V. E. JOHNSON ESQ.

To The Town Clerk,
Stanley.

Application No. 34 of 1959

26/9/59

I hereby make formal application to The Town Council for permission to execute the works set out hereon and in accordance with the details stated.

I understand that the work must be completed within 12 months of this date or otherwise fresh application must be made.

Mr. E. Woodford
Landlord, Owner, Builder or Agent.

1. Postal address of site of work.	<i>No 1 Glasgow Road Gort Stanley</i>
2. Nature of work.	<i>Installing flush W.C.</i>
3. Purpose for which work is eventually to be used.	<i>details unnecessary</i>
4. Main dimensions inside.	<i>6' X 4' 6" X 7'</i>
5. Means of disposal of drainage, if any.	<i>part existing.</i>
6. Construction of :- (a) Floors (1) Ground	<i>Wood.</i>
(2) Upper	
(b) Walls	<i>Wood.</i>
(c) Roof	<i>corrugated iron</i>
7. Source of Water Supply.	<i>town mains</i>

NOTES.

1. Applicants must complete the above form in so far as applicable and draw any plans on the inner sheet of this form.
2. The form must be in duplicate.
3. No work must normally be commenced till the formal approval of the Council is received.
4. In the case of new drainage, this must be inspected by the representative of the Town Council before the drains are covered and 24 hours notice given that such inspection is required.
5. The plan must shew relation of existing buildings and boundaries to new work and the dimensions of the various parts of the building.
6. Sections must shew heights of all parts.
7. Size of all windows must be made clear.

Approved by Council

Drains inspected.

Work Completed.

[Signature]

KENT

ROAD.

DRAIN EXISTING

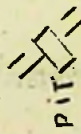
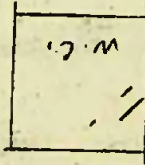
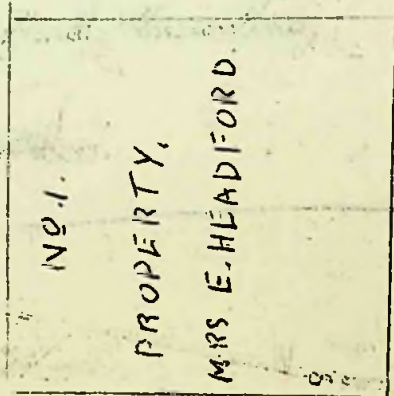
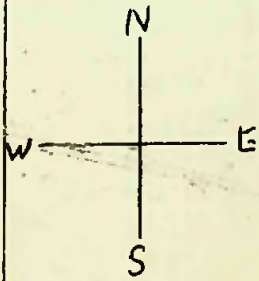

GUILLEY

ROAD

PANDERSON

No 2.

GLASGOW

DAVIS

STREET.

To The Town Clerk,
Stanley.

ASL 15/1/59
M. 15/1/59

I hereby make formal application to The Town Council for permission to execute the works set out hereon and in accordance with the details stated.

I understand that the work must be completed within 12 months of this date or otherwise fresh application must be made.

Edde
.....
Landlord, Owner, Builder or Agent.

1. Postal address of site of work.	<i>No. 11, Fairy Meadow Road</i>
2. Nature of work.	<i>Construction of Bathroom & Toilet in existing building</i>
3. Purpose for which work is eventually to be used.	<i>Bathroom & Toilet</i>
4. Main dimensions inside.	<i>W.C. 3' x 4' 6"</i> <i>Bathroom 5' 4" x 4' 6"</i>
5. Means of disposal of drainage, if any.	<i>P.W. of Dewar</i>
6. Construction of :- (a) Floors (1) Ground	<i>Existing concrete</i>
(2) Upper	<i>-</i>
(b) Walls	<i>Existing brick & stone</i>
(c) Roof	<i>Corrugated Iron</i>
7. Source of Water Supply.	<i>Water Meter Supply</i>

NOTES.

1. Applicants must complete the above form in so far as applicable and draw any plans on the inner sheet of this form.
2. The form must be in duplicate.
3. No work must normally be commenced till the formal approval of the Council is received.
4. In the case of new drainage, this must be inspected by the representative of the Town Council before the drains are covered and 24 hours notice given that such inspection is required.
5. The plan must shew relation of existing buildings and boundaries to new work and the dimensions of the various parts of the building.
6. Sections must shew heights of all parts.
7. Size of all windows must be made clear.

Approved by Council <i>J. Board</i>	Drains inspected.	Work Completed.
----------------------------------------	-------------------	-----------------

EXISTING
SEWER
PIT

FENCE

OUT
GULLY

EXISTING
DIT

BED ROOM

KITCHEN
RANGE

KITCHEN

21

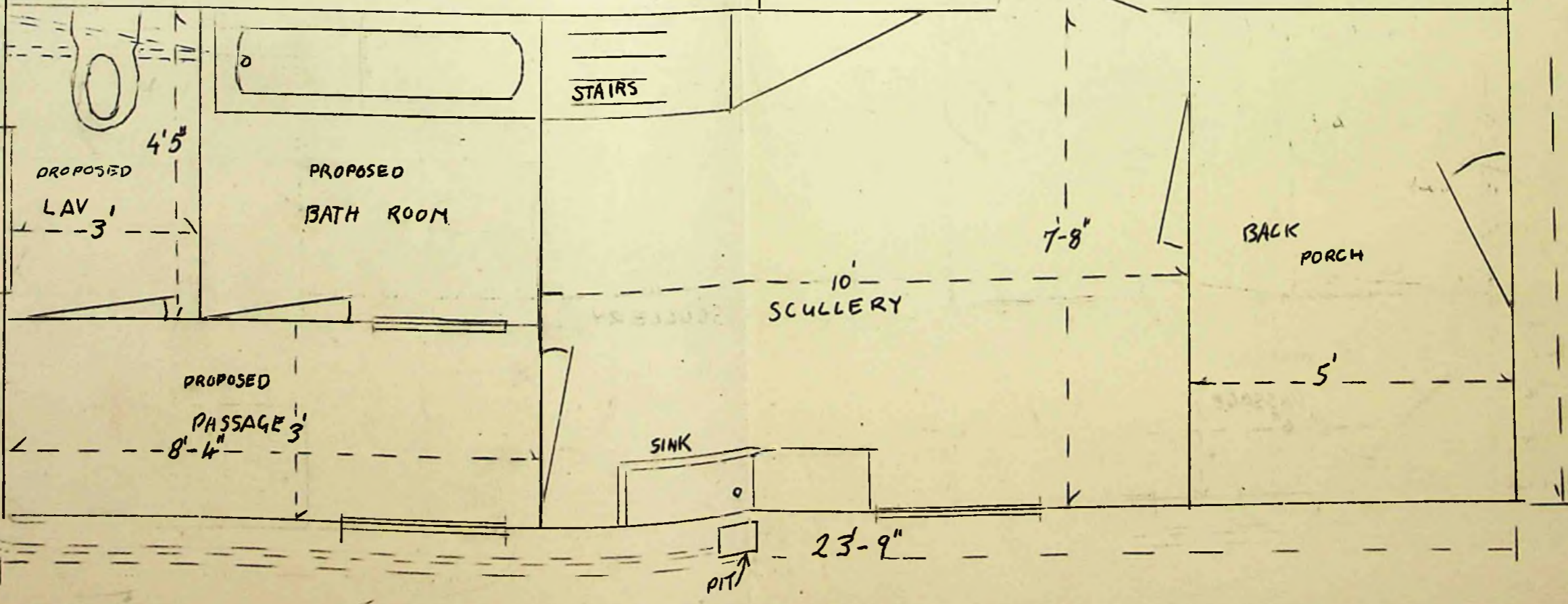

PIT

23-9"

To The Town Clerk,
Stanley.

ALL 8/x/59

PM 12/19/59

I hereby make formal application to The Town Council for permission to execute the works set out hereon and in accordance with the details stated.

I understand that the work must be completed within 12 months of this date or otherwise fresh application must be made.

[Signature]
ESTATE
.....

Landlord, Owner, Builder or Agent.

1. Postal address of site of work.	GLOBE HOTEL
2. Nature of work.	WATER CLOSITS
3. Purpose for which work is eventually to be used.	
4. Main dimensions inside.	
5. Means of disposal of drainage, if any.	MAIN SEWER
6. Construction of :- (a) Floors (1) Ground (2) Upper (b) Walls (c) Roof	CEMENT.
7. Source of Water Supply.	MAINS

NOTES.

1. Applicants must complete the above form in so far as applicable and draw any plans on the inner sheet of this form.
2. The form must be in duplicate.
3. No work must normally be commenced till the formal approval of the Council is received.
4. In the case of new drainage, this must be inspected by the representative of the Town Council before the drains are covered and 24 hours notice given that such inspection is required.
5. The plan must shew relation of existing buildings and boundaries to new work and the dimensions of the various parts of the building.
6. Sections must shew heights of all parts.
7. Size of all windows must be made clear.

Approved by TOWN COUNCIL OFFICE Stanley <i>[Signature]</i>	Drains inspected.	Work Completed.
----------------------------------------------------------------------------	-------------------	-----------------

N

GLOBE HOTEL

BAR

W

Philomel Street

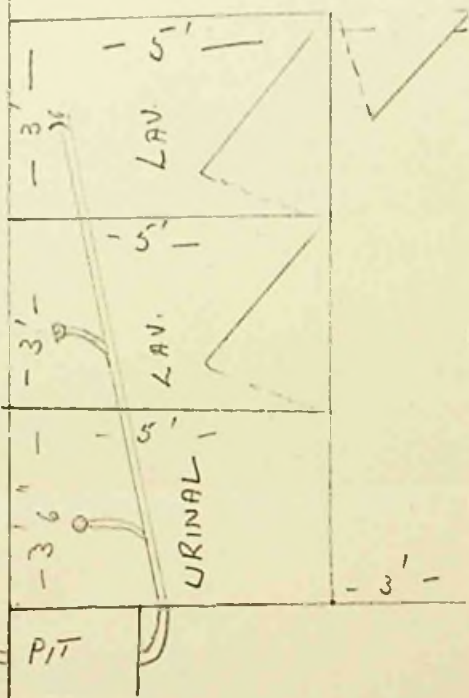

STORE ROOM

S

To front Survey

To The Town Clerk,
Stanley.

Handwritten signature
21/10/59

I hereby make formal application to The Town Council for permission to execute the works set out hereon and in accordance with the details stated.

I understand that the work must be completed within 12 months of this date or otherwise fresh application must be made.

Handwritten signature
.....
~~Landlord, Owner, Builder or Agent.~~

1. Postal address of site of work.	6 ROSS ROAD EAST
2. Nature of work.	DRAIN FOR WATER CLOSET
3. Purpose for which work is eventually to be used.	WATER CLOSET
4. Main dimensions inside.	
5. Means of disposal of drainage, if any.	MAIN SEWER.
6. Construction of :- (a) Floors (1) Ground	WOOD.
(2) Upper	—
(b) Walls	WOOD.
(c) Roof	IRON
7. Source of Water Supply.	TOWN MAINS

NOTES.

1. Applicants must complete the above form in so far as applicable and draw any plans on the inner sheet of this form.
2. The form must be in duplicate.
3. No work must normally be commenced till the formal approval of the Council is received.
4. In the case of new drainage, this must be inspected by the representative of the Town Council before the drains are covered and 24 hours notice given that such inspection is required.
5. The plan must shew relation of existing buildings and boundaries to new work and the dimensions of the various parts of the building.
6. Sections must shew heights of all parts.
7. Size of all windows must be made clear.

Approved by Council. <i>Stamp: TOWN COUNCIL STANLEY 21/10/59</i>	Drains inspected.	Work Completed.
---------------------------------------------------------------------	-------------------	-----------------

ROSS ROAD

NORTH

DRAIN

WEST.

EAST

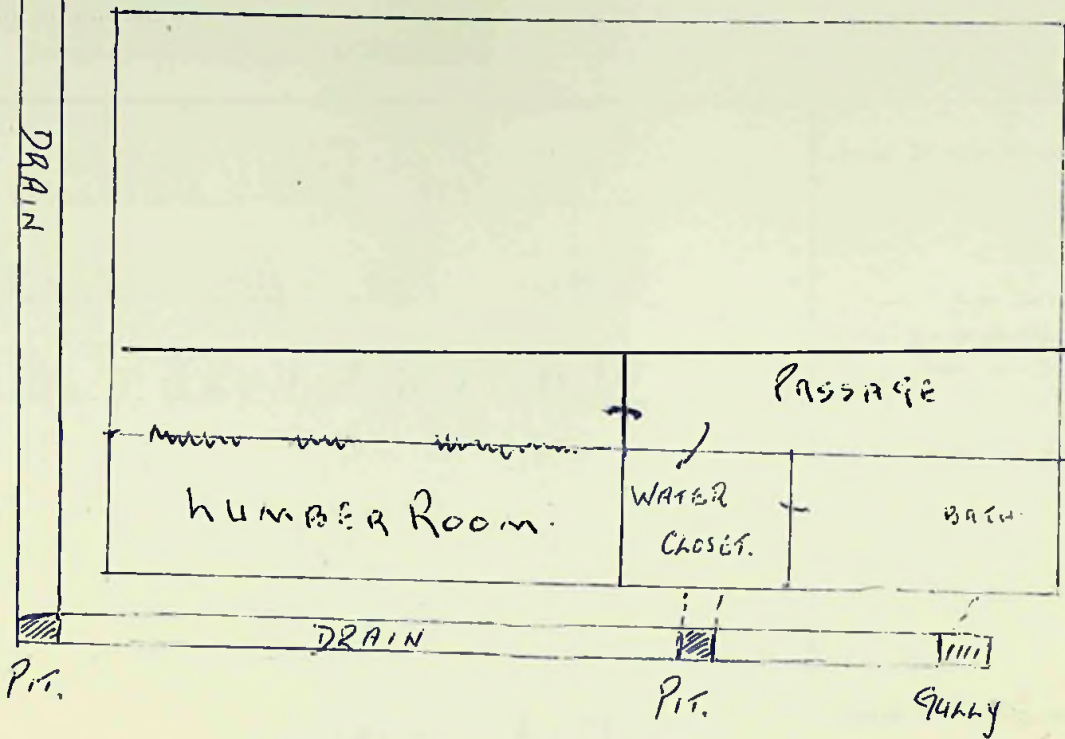

JAMES STREET

To The Town Clerk,
Stanley.

DL 3/2/59
MS 4/12/59

I hereby make formal application to The Town Council for permission to execute the works set out hereon and in accordance with the details stated.

I understand that the work must be completed within 12 months of this date or otherwise fresh application must be made.

for *McAtasney & Sedgwick*.....
Landlord, Owner, Builder or Agent.

1. Postal address of site of work.	58 John Street Stanley
2. Nature of work.	Building of Lavatory
3. Purpose for which work is eventually to be used.	Sanitary purposes
4. Main dimensions inside.	3' 6" X 4' 9" Height 8' 0"
5. Means of disposal of drainage, if any.	To connect with existing 4" pipe drain to main sewerage
6. Construction of :- (a) Floors (1) Ground	(a) Cement
(2) Upper	Nil
(b) Walls	Wood frame 2" X 3" covered wood, Felt, Flat Iron.
(c) Roof	Wood, felt, Corrugated Iron.
7. Source of Water Supply.	Town Mains

NOTES.

1. Applicants must complete the above form in so far as applicable and draw any plans on the inner sheet of this form.
2. The form must be in duplicate.
3. No work must normally be commenced till the formal approval of the Council is received.
4. In the case of new drainage, this must be inspected by the representative of the Town Council before the drains are covered and 24 hours notice given that such inspection is required.
5. The plan must shew relation of existing buildings and boundaries to new work and the dimensions of the various parts of the building.
6. Sections must shew heights of all parts.
7. Size of all windows must be made clear.

Approved by Council TOWN COUNCIL OFFICE <i>Stanley</i>	Drains inspected.	Work Completed.
---------------------------------------------------------------------	-------------------	-----------------

NOTE. WINDOW SHOWING IN MAIN BUILDING MARKED (XX) TO BE REMOVED

WAREHOUSE

EXISTING DRAIN

NEW DRAIN 12" FALL IN 16 FEET

NEW WATER LINE

PIT

PIT

PIT

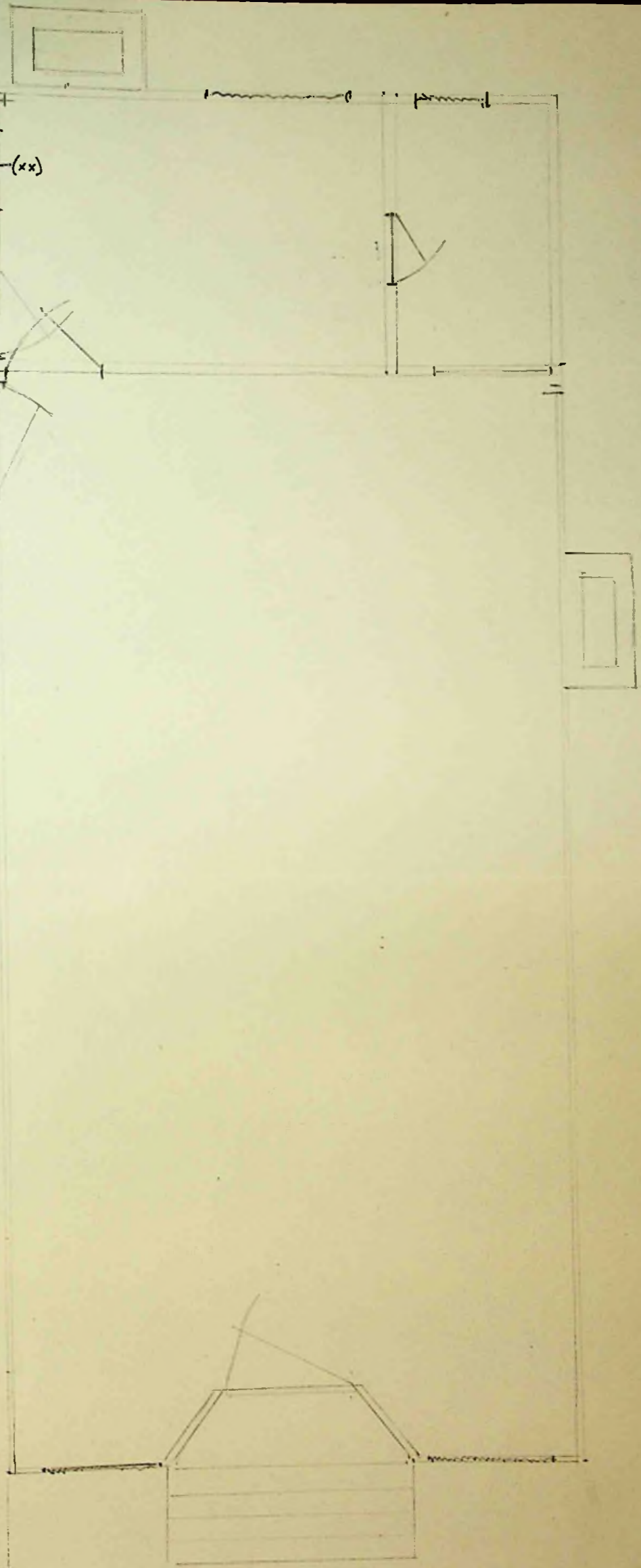

To The Town Clerk,
Stanley.

all 3/12/59
M 4/14/59

I hereby make formal application to The Town Council for permission to execute the works set out hereon and in accordance with the details stated.

I understand that the work must be completed within 12 months of this date or otherwise fresh application must be made.

J. King per *W. F. H. King*
Landlord, Owner, Builder or Agent.

1. Postal address of site of work.	49. FITZROY ROAD. STANLEY
2. Nature of work.	ALTERATION OF WASHROOM TO LAVATORY & BATHROOM
3. Purpose for which work is eventually to be used.	
4. Main dimensions inside.	LAVATORY 7'-9 ³ / ₄ " x 3'-3" BATHROOM DIMENSIONS ON PLAN
5. Means of disposal of drainage, if any.	4" PIPES CONNECTING TO EXISTING DRAIN
6. Construction of :- (a) Floors (1) Ground (2) Upper (b) Walls (c) Roof	WOOD AS EXISTING WOOD " " TIMBER & IRON "
7. Source of Water Supply.	TOWN MAINS

NOTES.

1. Applicants must complete the above form in so far as applicable and draw any plans on the inner sheet of this form.
2. The form must be in duplicate.
3. No work must normally be commenced till the formal approval of the Council is received.
4. In the case of new drainage, this must be inspected by the representative of the Town Council before the drains are covered and 24 hours notice given that such inspection is required.
5. The plan must shew relation of existing buildings and boundaries to new work and the dimensions of the various parts of the building.
6. Sections must shew heights of all parts.
7. Size of all windows must be made clear.

Approved by Council. <i>W. King</i> TOWN COUNCIL OFFICE STANLEY 12/59	Drains inspected.	Work Completed.
-----------------------------------------------------------------------------------	-------------------	-----------------

— NEW PARTITIONS + WINDOW (CASEMENT HINGED)

— Part removed, window removed

— NEW DRAINS

The LAV + Bathroom shown is at present
a wash room, interior measure 9' 10" x 7' 9 3/4"

New Lavatory. 7' 9 3/4" x 3' 3"

New Bathroom. as dimensions given on plan

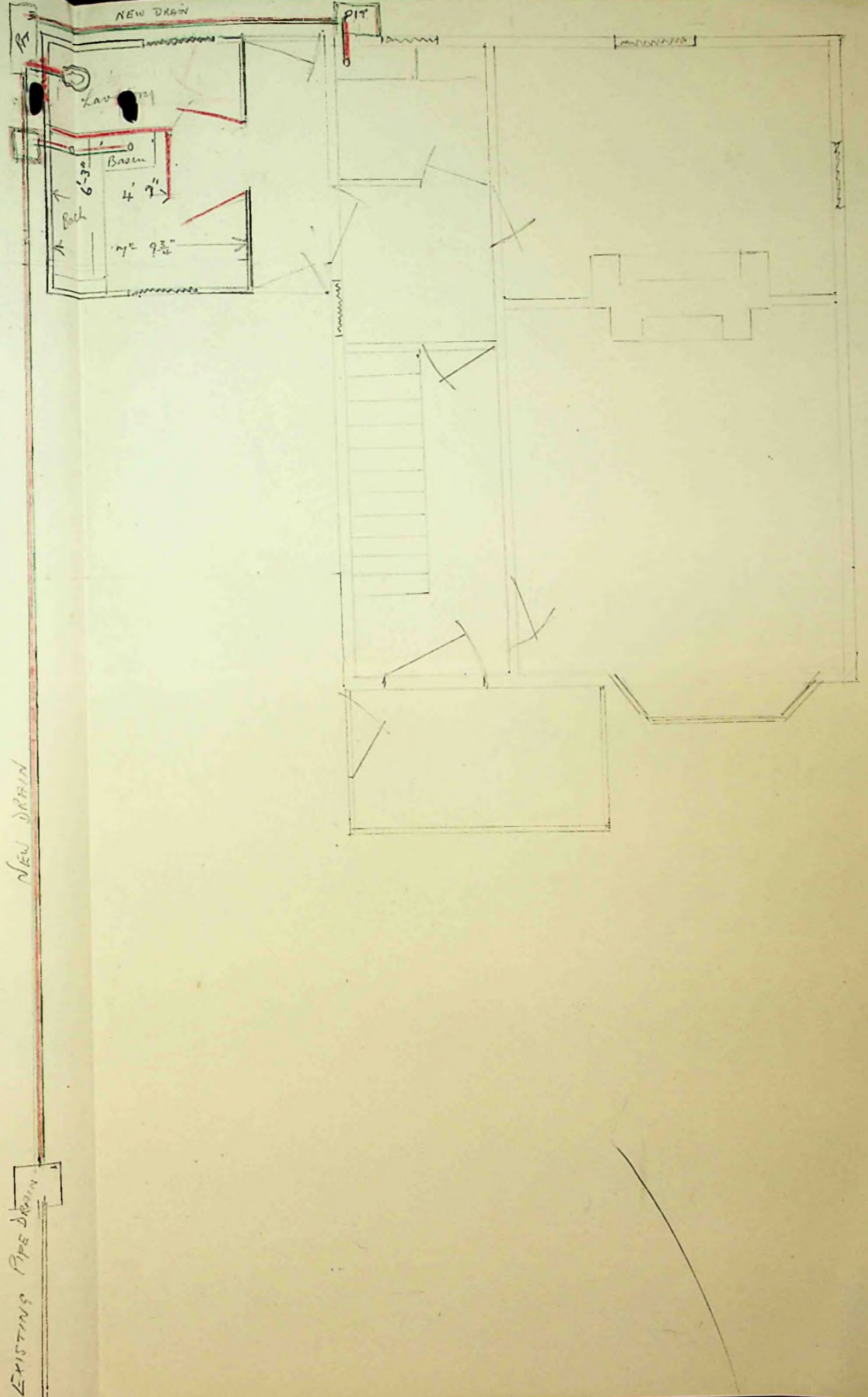

To The Town Clerk,
Stanley.

WJH 3/12/59
4/14/59

I hereby make formal application to The Town Council for permission to execute the works set out hereon and in accordance with the details stated.

I understand that the work must be completed within 12 months of this date or otherwise fresh application must be made.

Mrs. W. J. McMillen.....
Landlord, Owner, Builder or Agent.

1. Postal address of site of work.	<i>708 Villiers St</i>
2. Nature of work.	<i>Porlet</i>
3. Purpose for which work is eventually to be used.	<i>—</i>
4. Main dimensions inside.	<i>Porch 8 Flush</i>
5. Means of disposal of drainage, if any.	<i>Down to 4" Pipes leading to mains</i>
6. Construction of :-	
(a) Floors (1) Ground	<i>Sloring</i>
(2) Upper	<i>Flat Iron outside Boarding & Felt</i>
(b) Walls	<i>Corrugate Iron Hard Board inside</i>
(c) Roof	<i>Corrugate Iron</i>
7. Source of Water Supply.	<i>Mains</i>

NOTES.

1. Applicants must complete the above form in so far as applicable and draw any plans on the inner sheet of this form.
2. The form must be in duplicate.
3. No work must normally be commenced till the formal approval of the Council is received.
4. In the case of new drainage, this must be inspected by the representative of the Town Council before the drains are covered and 24 hours notice given that such inspection is required.
5. The plan must shew relation of existing buildings and boundaries to new work and the dimensions of the various parts of the building.
6. Sections must shew heights of all parts.
7. Size of all windows must be made clear.

Approved by Council. <i>D. H. G. [Signature]</i> TOWN COUNCIL OFFICE STANLEY 12/59	Drains inspected.	Work Completed.
--------------------------------------------------------------------------------------------------------------	-------------------	-----------------

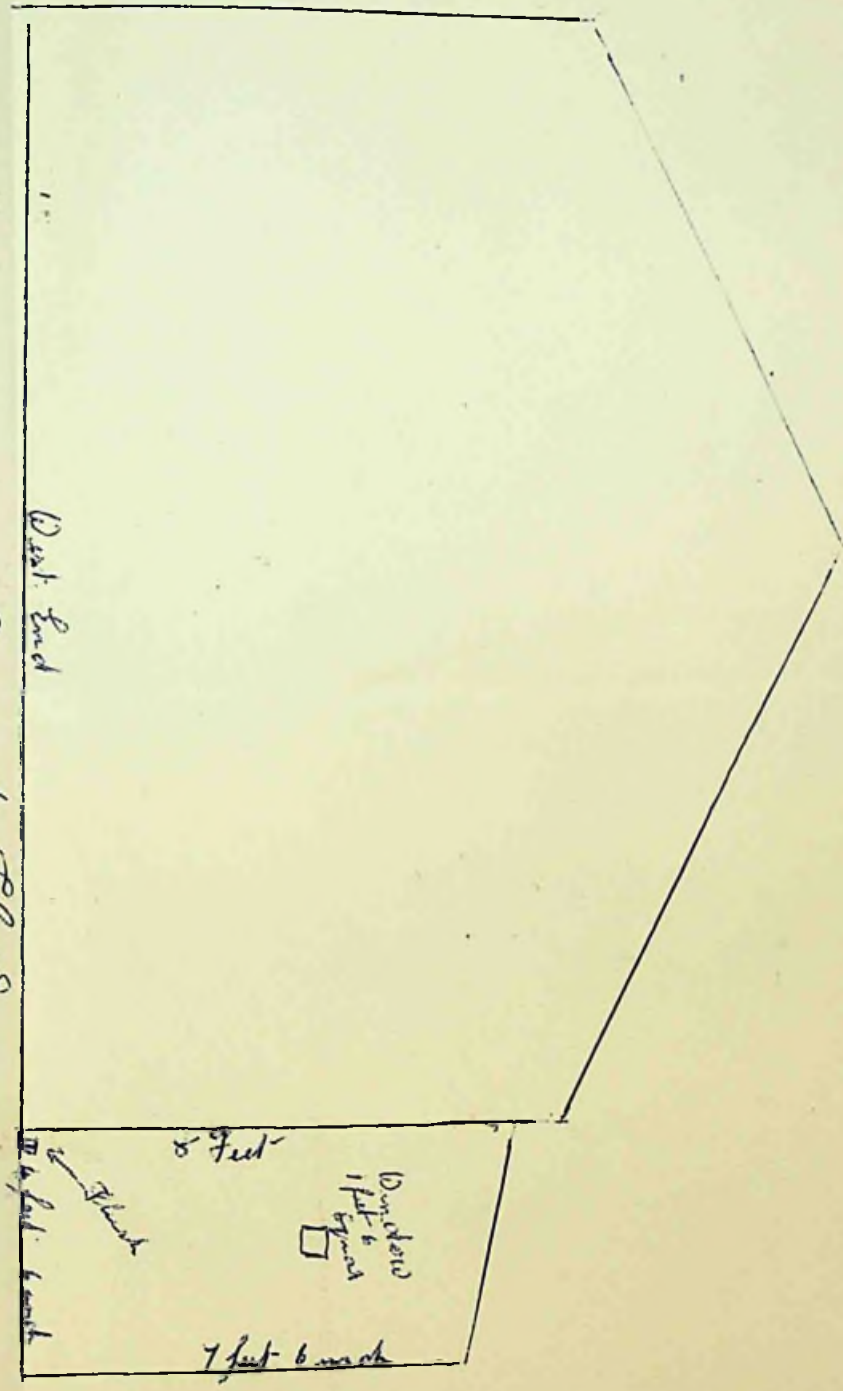
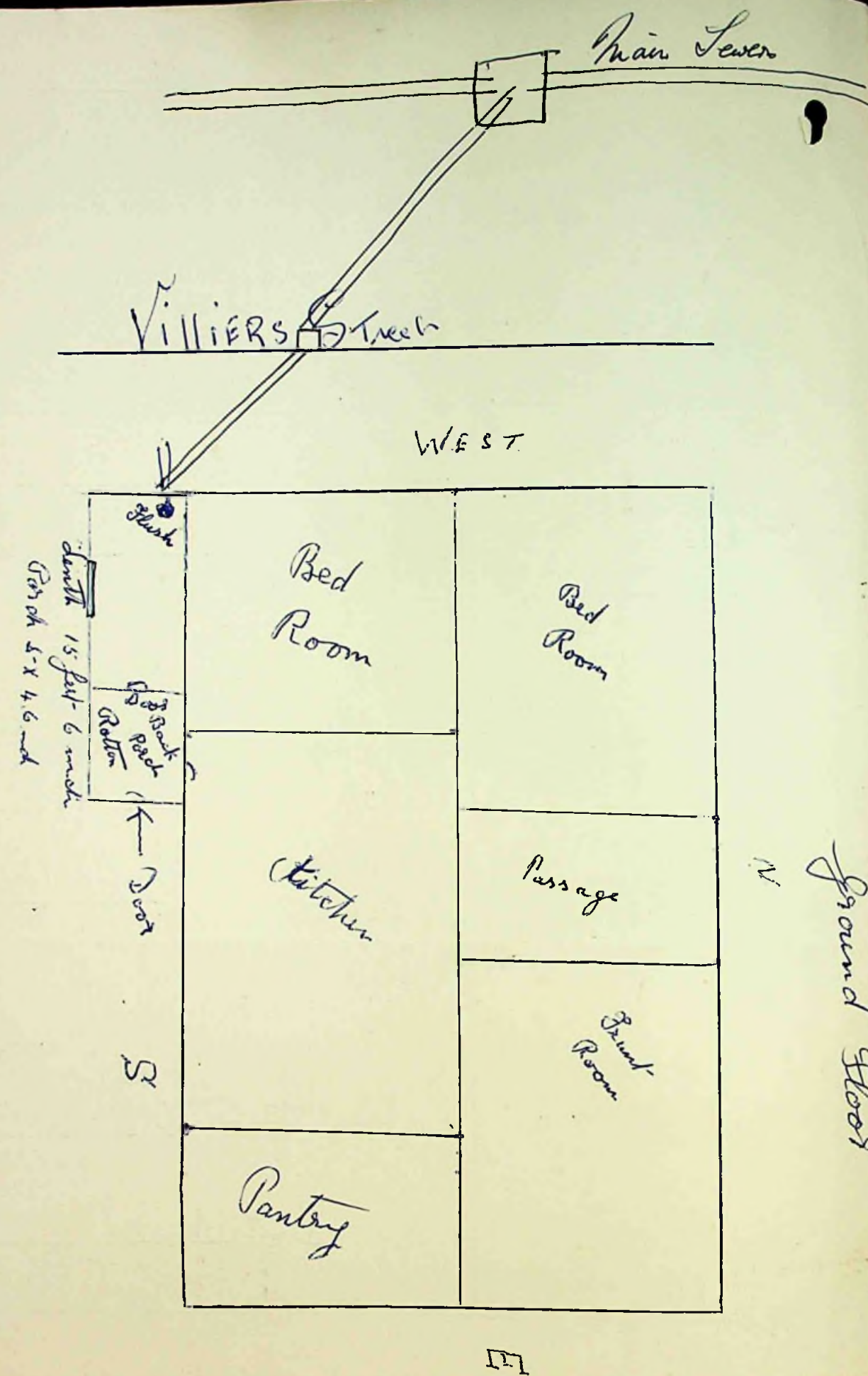

To The Town Clerk,
Stanley.

AGH 3/12/59
PM 4/1/59

I hereby make formal application to The Town Council for permission to execute the works set out hereon and in accordance with the details stated.

I understand that the work must be completed within 12 months of this date or otherwise fresh application must be made.

E. A. Biggs
.....
Landlord, Owner, Builder or Agent.

1. Postal address of site of work.	<i>18 James Street</i>
2. Nature of work.	<i>erection of food shed, work house & W.C.</i>
3. Purpose for which work is eventually to be used.	<i>/</i>
4. Main dimensions inside.	<i>12' x 28'</i>
5. Means of disposal of drainage, if any.	<i>4" Pipe Drain to existing sewer</i>
6. Construction of :- (a) Floors (1) Ground	<i>T & G flooring</i>
(2) Upper	<i>/</i>
(b) Walls	<i>2" x 4" framing, 1" boarding, felt & concrete</i>
(c) Roof	<i>2" x 4" rafters, 1" boarding, felt & corrugated iron</i>
7. Source of Water Supply.	<i>Town mains</i>

NOTES.

1. Applicants must complete the above form in so far as applicable and draw any plans on the inner sheet of this form.
2. The form must be in duplicate.
3. No work must normally be commenced till the formal approval of the Council is received.
4. In the case of new drainage, this must be inspected by the representative of the Town Council before the drains are covered and 24 hours notice given that such inspection is required.
5. The plan must shew relation of existing buildings and boundaries to new work and the dimensions of the various parts of the building.
6. Sections must shew heights of all parts.
7. Size of all windows must be made clear.

Approved by Council <i>17/5/59</i> TOWN COUNCIL OFFICE <i>STANLEY 9. -</i>	Drains inspected.	Work Completed.
--------------------------------------------------------------------------------------------	-------------------	-----------------

FITZROY ROAD EAST.

PEAT
SHED.

PROPOSED BUILDING
12' x 28'

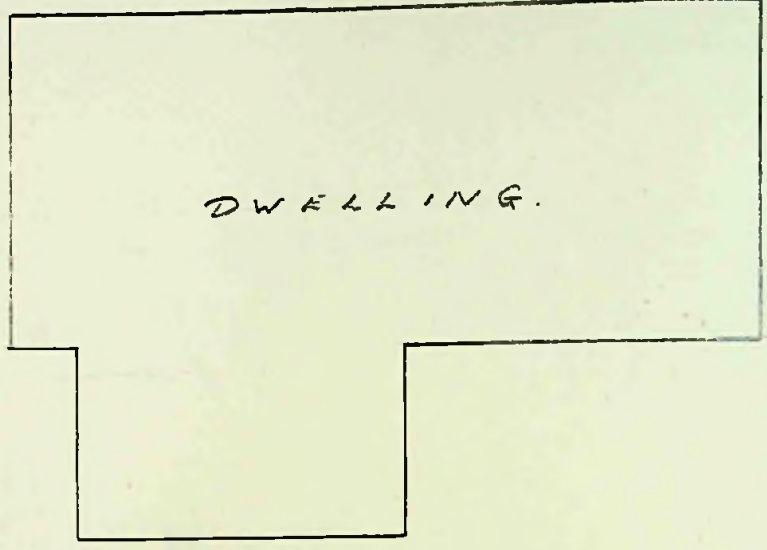
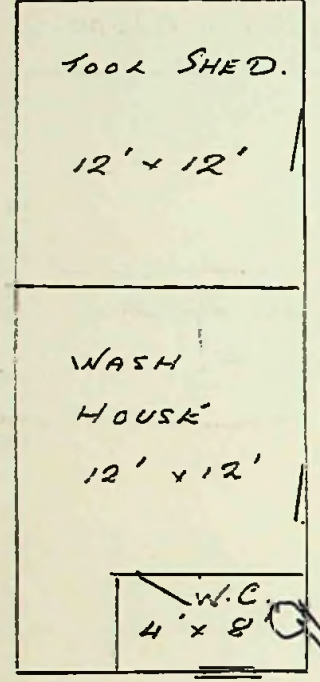

BOUNDARY.

BOUNDARY.

4" PIPE DRAIN



APPROX. SCALE 1/8" = 1 FOOT.

JAMES STREET.

PLAN SHOWING POSITION OF PROPOSED NEW
TOOL SHED WASH HOUSE & W.C. AT
NO 18 JAMES STREET.

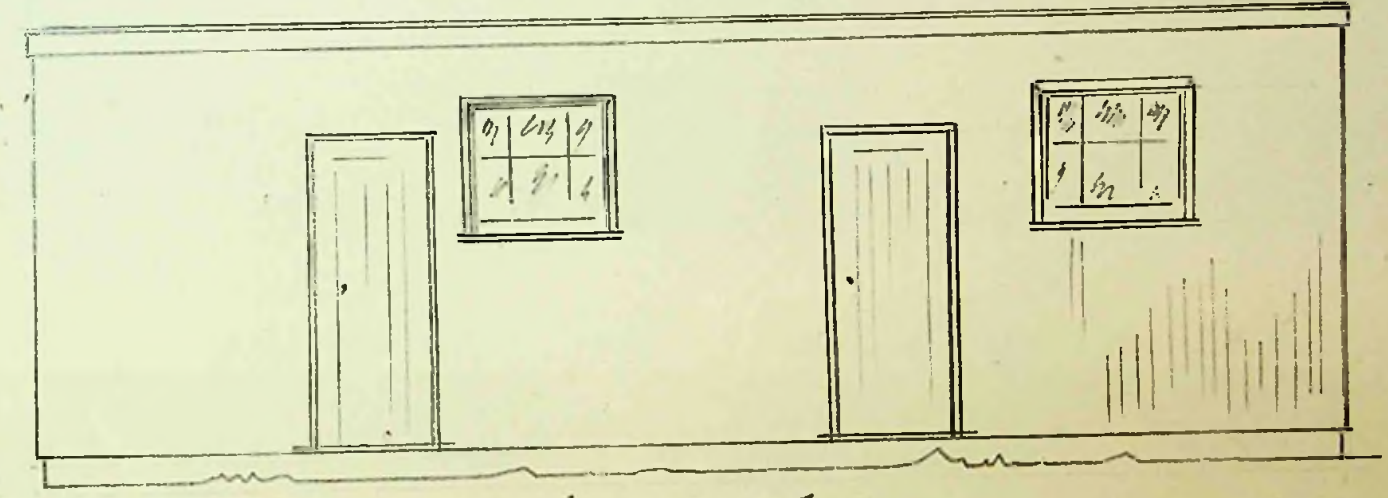

WEST ELEVATION.

1/4" DETAILS.

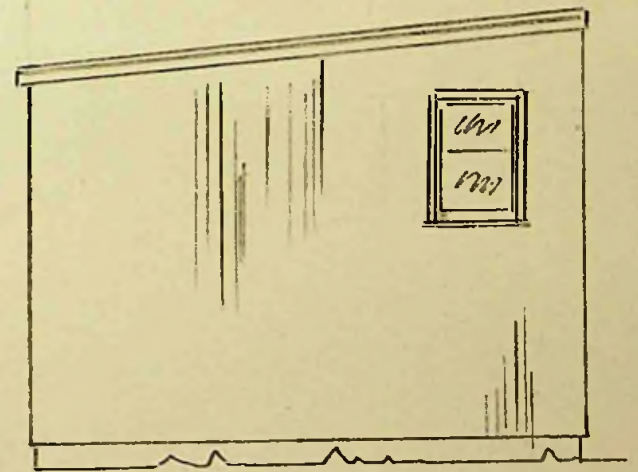

NORTH ELEVATION.

To The Town Clerk,
Stanley.

J.F.H. 26/4/59
21/2/59

I hereby make formal application to The Town Council for permission to execute the works set out hereon and in accordance with the details stated.

I understand that the work must be completed within 12 months of this date or otherwise fresh application must be made.

J.F. Halliday (Mrs. A. B. H. T. H.)
~~Landlord, Owner, Builder or Agent.~~

1. Postal address of site of work.	46 DAVIS STREET
2. Nature of work.	
3. Purpose for which work is eventually to be used.	W.C.
4. Main dimensions inside.	
5. Means of disposal of drainage, if any.	W.C. TO ORIGNAGE DRAINAGE
6. Construction of :- (a) Floors (1) Ground (2) Upper (b) Walls (c) Roof	
7. Source of Water Supply.	TOWN WATER

NOTES.

1. Applicants must complete the above form in so far as applicable and draw any plans on the inner sheet of this form.
2. The form must be in duplicate.
3. No work must normally be commenced till the formal approval of the Council is received.
4. In the case of new drainage, this must be inspected by the representative of the Town Council before the drains are covered and 24 hours notice given that such inspection is required.
5. The plan must shew relation of existing buildings and boundaries to new work and the dimensions of the various parts of the building.
6. Sections must shew heights of all parts.
7. Size of all windows must be made clear.

Approved by Council <i>J.F.H.</i> TOWN COUNCIL OFFICE 4/MAY/59	Drains inspected.	Work Completed.
--------------------------------------------------------------------------------	-------------------	-----------------

CALAGAN ROAD

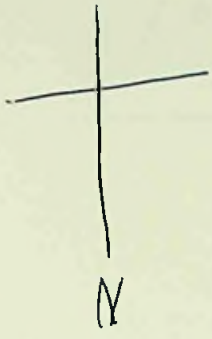

MRS M C BETTS

PUPOSE WORK
DRAINAGE

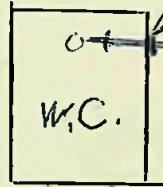

PIT
BAND

P. TRAP

Y. PIT

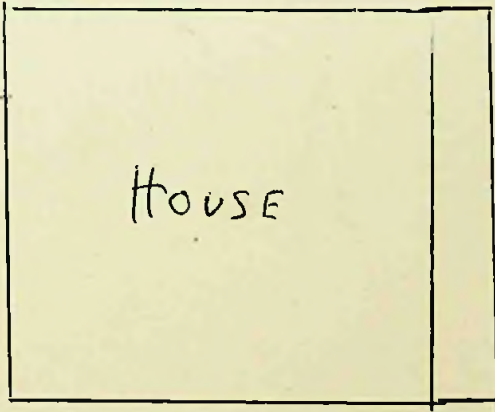

HOUSE

ORIGINAL
DRAINAGE



MR C. W. HENRICKSEN

DAVIS ST