

*L. P. ... 5/12/64.*

To The Town Clerk,  
Stanley.

I hereby make formal application to The Town Council for permission to execute the works set out hereon and in accordance with the details stated.

I understand that the work must be completed within 12 months of this date or otherwise fresh application must be made.

*P. P. ...*  
.....  
Landlord, Owner, Builder or Agent.  
Supt. of Works for Col. Government.

1. Postal address of site of work.	<b>No 1 Police Cottage.</b>
2. Nature of work.	<b>Construction of Nissen Hut.</b>
3. Purpose for which work is eventually to be used.	<b>Landrover Garage</b>
4. Main dimensions inside.	<b>16 feet x 16 feet</b>
5. Means of disposal of drainage, if any.	<b>None</b>
6. Construction of :- (a) Floors (1) Ground	<b>Concrete</b>
(2) Upper	-----
(b) Walls	<b>Corrugated Iron.</b>
(c) Roof	-----
7. Source of Water Supply.	<b>None</b>

NOTES.

1. Applicants must complete the above form in so far as applicable and draw any plans on the inner sheet of this form.
2. The form must be in duplicate.
3. No work must normally be commenced till the formal approval of the Council is received.
4. In the case of new drainage, this must be inspected by the representative of the Town Council before the drains are covered and 24 hours notice given that such inspection is required.
5. The plan must shew relation of existing buildings and boundaries to new work and the dimensions of the various parts of the building.
6. Sections must shew heights of all parts.
7. Size of all windows must be made clear.

Approved by Council.	Drains inspected.	Work Completed.
----------------------	-------------------	-----------------

ST MAR'S WALK.

FIRE  
STATION

R/T OFFICE

PAT.

F REIVES  
GARAGE.

PROPOSED  
GARAGE  
GOVERNMENT

WASTE  
LAND.

POLICE COTTAGE PEAT SHEDS.

2/2. 1/12. 14/1/65

To The Town Clerk,  
Stanley.

Inspected  
29. 10. 65.

I hereby make formal application to The Town Council for permission to execute the works set out hereon and in accordance with the details stated.

I understand that the work must be completed within 12 months of this date or otherwise fresh application must be made.

C A Rowlands  
Landlord, Owner, Builder or Agent.

1. Postal address of site of work.	3 HEBE ST
2. Nature of work.	SHED
3. Purpose for which work is eventually to be used.	PEAT & TOOLS
4. Main dimensions inside.	21' x 16'
5. Means of disposal of drainage, if any.	
6. Construction of :- (a) Floors (1) Ground	CONCRETE.
(2) Upper	
(b) Walls	CONCRETE & IRON
(c) Roof	IRON.
7. Source of Water Supply.	

NOTES.

1. Applicants must complete the above form in so far as applicable and draw any plans on the inner sheet of this form.
2. The form must be in duplicate.
3. No work must normally be commenced till the formal approval of the Council is received.
4. In the case of new drainage, this must be inspected by the representative of the Town Council before the drains are covered and 24 hours notice given that such inspection is required.
5. The plan must shew relation of existing buildings and boundaries to new work and the dimensions of the various parts of the building.
6. Sections must shew heights of all parts.
7. Size of all windows must be made clear.

Approved by Council.	Drains inspected.	Work Completed. 29/10/65 AK
----------------------	-------------------	-----------------------------------

PAVEMENT  
GRASS VERGE

FITZROY ROAD.

OPENING ON  
TO FITZROY RD

PEAT  
SHED.

HOUSE.

21'

16'

DISTANCE FROM  
PROPOSED SHED TO  
HOUSE APPROX  
20'

PROPERTY OWNED BY L. HARRIS.

HEBE STREET.

JAMES STREET.

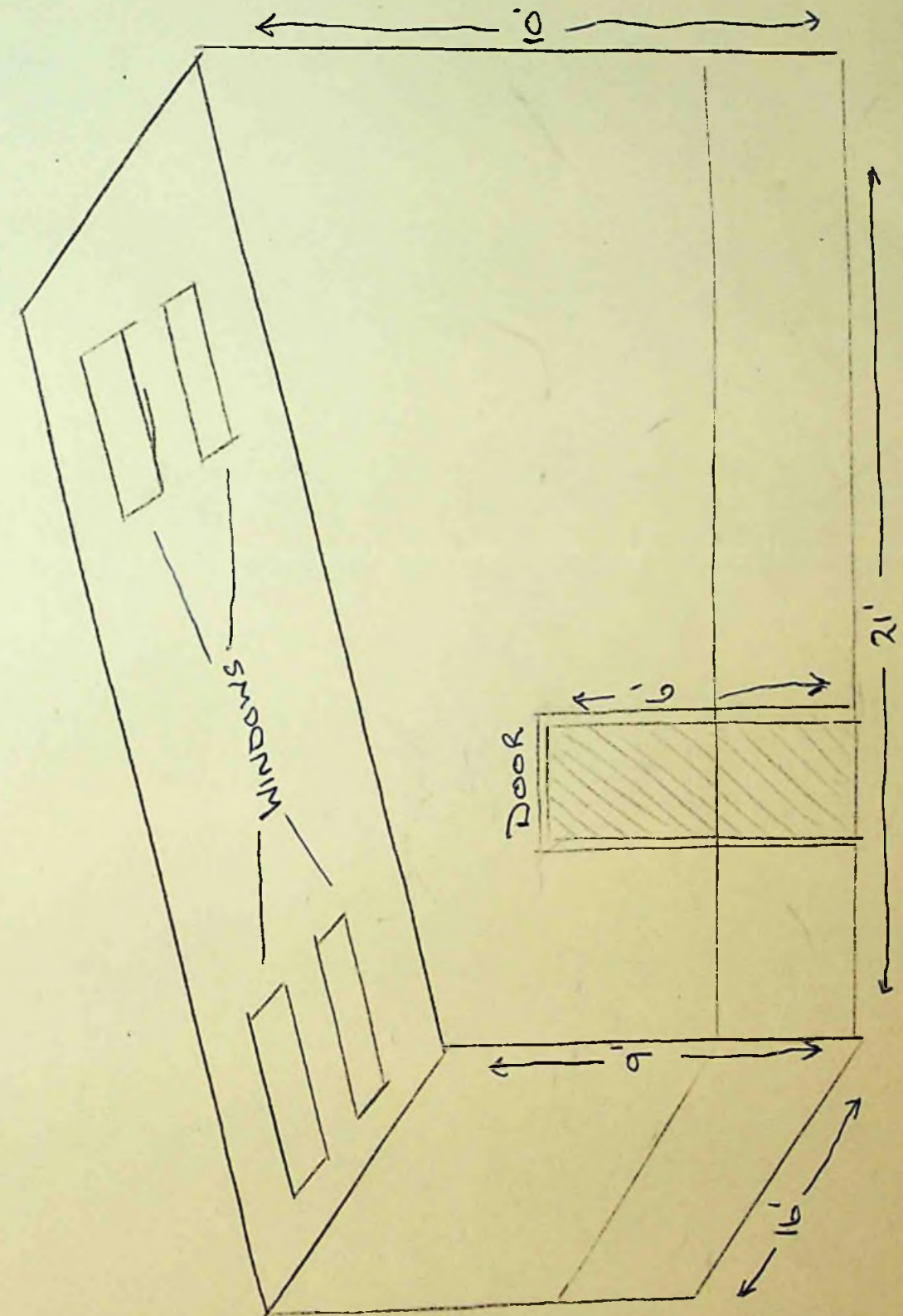

3/2/65

2/2/65

To The Town Clerk,  
Stanley.

Application No. 2 of 1965

2/2/65.

I hereby make formal application to The Town Council for permission to execute the works set out hereon and in accordance with the details stated.

I understand that the work must be completed within 12 months of this date or otherwise fresh application must be made.

E.M. Goss.  
.....  
*Landlord, Owner, Builder or Agent.*

1. Postal address of site of work.	5 Ross Road East.
2. Nature of work.	Building.
3. Purpose for which work is eventually to be used.	Garage.
4. Main dimensions inside.	14' x 14' 5"
5. Means of disposal of drainage, if any.	
6. Construction of :- (a) Floors (1) Ground	Concrete.
(2) Upper	
(b) Walls	First 4', 6" Concrete; top Timber & Galvanised Corrugated Iron.
(c) Roof	Timber & Galv. Corrugated Iron.
7. Source of Water Supply.	

NOTES.

1. Applicants must complete the above form in so far as applicable and draw any plans on the inner sheet of this form.
2. The form must be in duplicate.
3. No work must normally be commenced till the formal approval of the Council is received.
4. In the case of new drainage, this must be inspected by the representative of the Town Council before the drains are covered and 24 hours notice given that such inspection is required.
5. The plan must shew relation of existing buildings and boundaries to new work and the dimensions of the various parts of the building.
6. Sections must shew heights of all parts.
7. Size of all windows must be made clear.

Approved by Council.	Drains inspected.	Work Completed.
----------------------	-------------------	-----------------

Ross Road East.

Crown Land

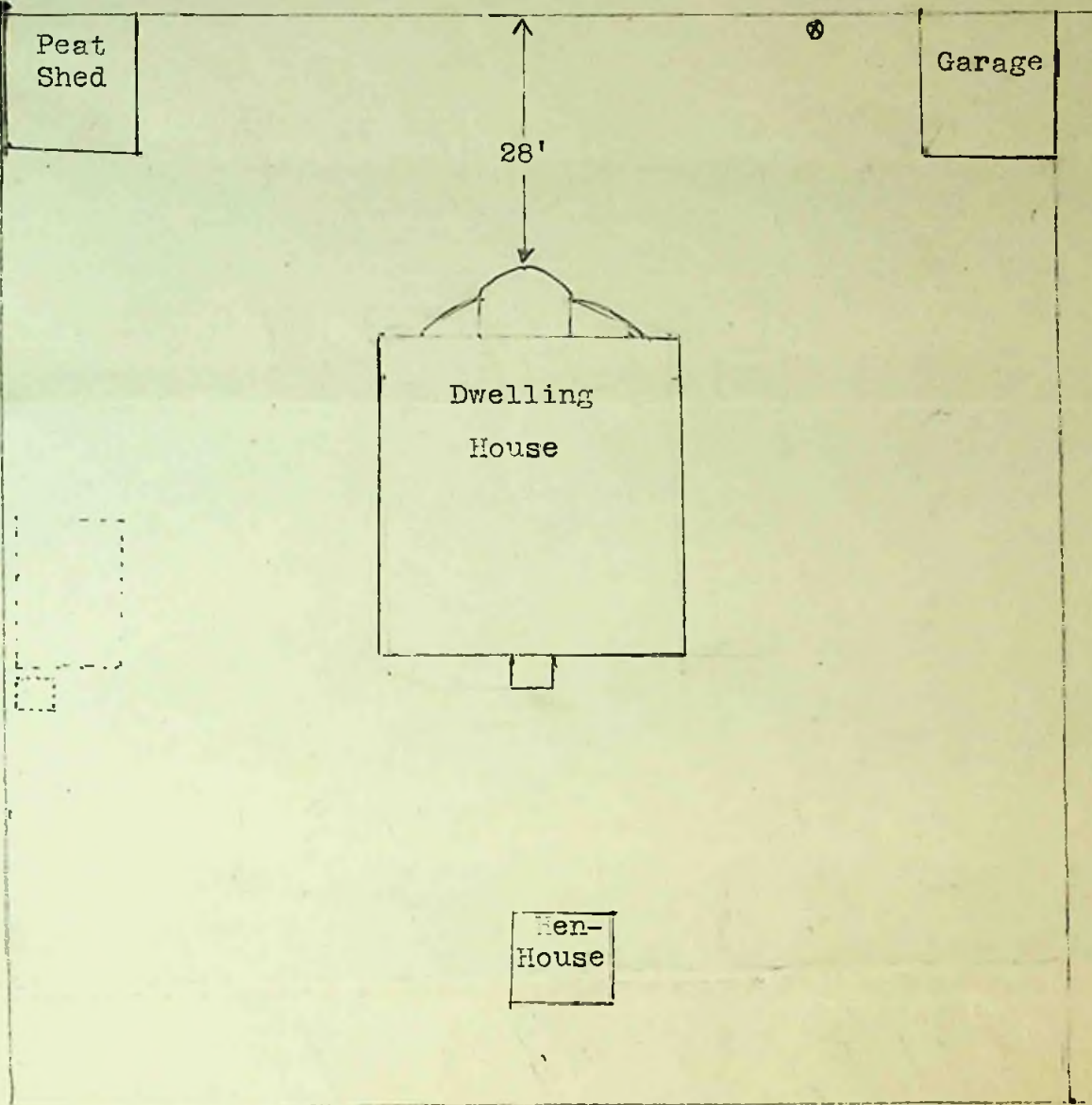

S.M. Miranda

Falkland Islands Co. Ltd.

Scale 1/20" = 1'

Construction of  
Concrete, Timber &  
Corrugated Iron

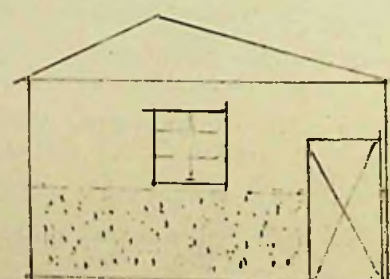
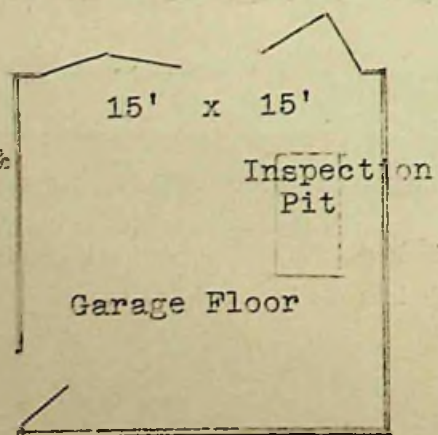

West Elevation

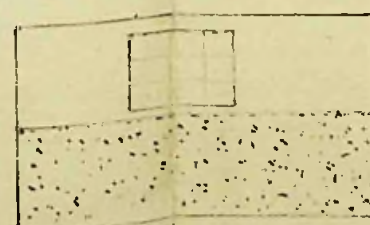

South Elevation

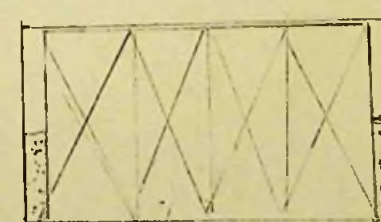

North Elevation

Scale 1/2" = 1'

272. 3/2/65  
4/2/65

To The Town Clerk,  
Stanley.

*Inspected*  
29.10.65.

I hereby make formal application to The Town Council for permission to execute the works set out hereon and in accordance with the details stated.

I understand that the work must be completed within 12 months of this date or otherwise fresh application must be made.

*J. A. Mazia*  
Landlord, Owner, Builder or Agent.

1. Postal address of site of work.	54. DAVIS STREET. STANLEY.
2. Nature of work.	PROPOSED GARAGE
3. Purpose for which work is eventually to be used.	/
4. Main dimensions inside.	13' 6" x 9' 6".
5. Means of disposal of drainage, if any.	/
6. Construction of :- (a) Floors (1) Ground	CONCRETE
(2) Upper	/
(b) Walls	2"x3" TIMBER FRAMEWORK COVERED BY CORRUGATED IRON.
(c) Roof	AS FOR WALLS.
7. Source of Water Supply.	/

NOTES.

1. Applicants must complete the above form in so far as applicable and draw any plans on the inner sheet of this form.
2. The form must be in duplicate. ONLY ONE FORM SUBMITTED.
3. No work must normally be commenced till the formal approval of the Council is received.
4. In the case of new drainage, this must be inspected by the representative of the Town Council before the drains are covered and 24 hours notice given that such inspection is required.
5. The plan must shew relation of existing buildings and boundaries to new work and the dimensions of the various parts of the building.
6. Sections must shew heights of all parts.
7. Size of all windows must be made clear.

Approved by Council.	Drains inspected.	Work Completed. <i>28/10/65</i>
----------------------	-------------------	------------------------------------

PROPERTY OF B.A.S. (H.W. JONES)

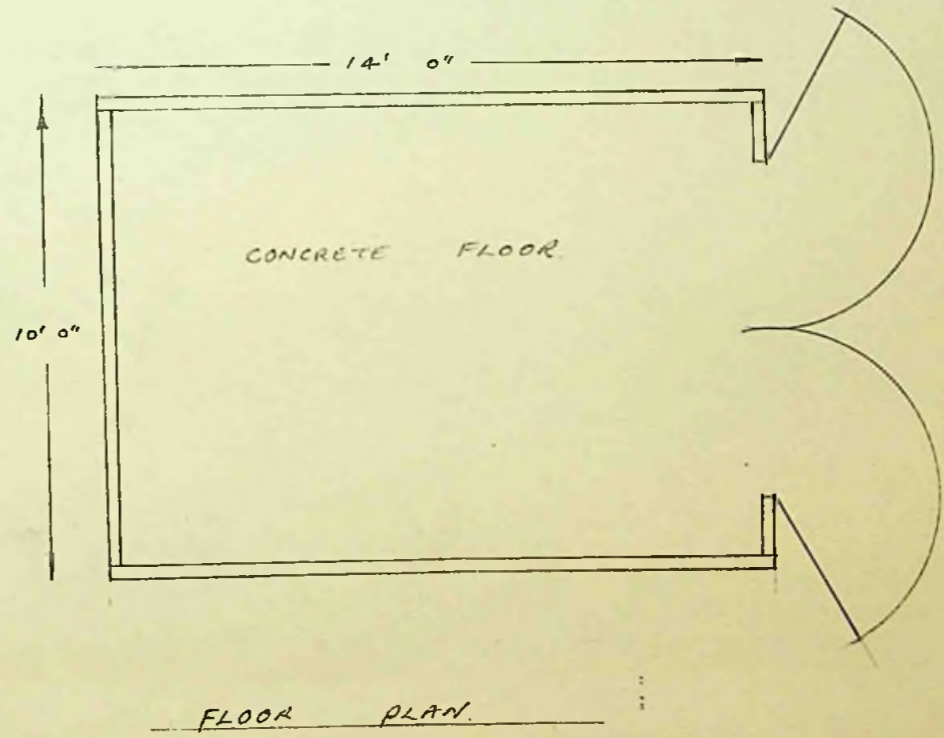
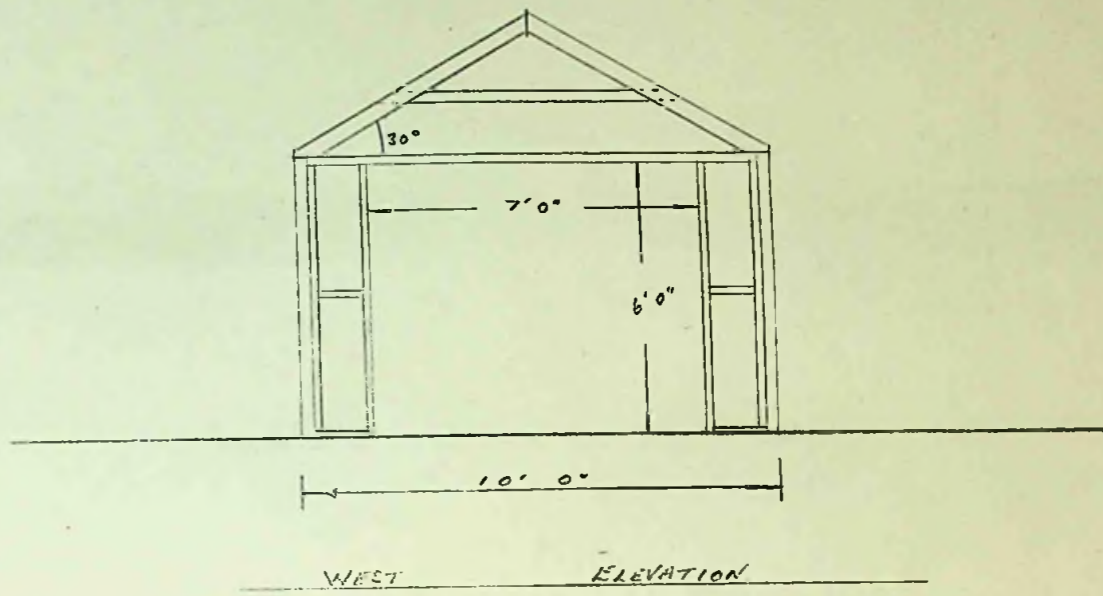
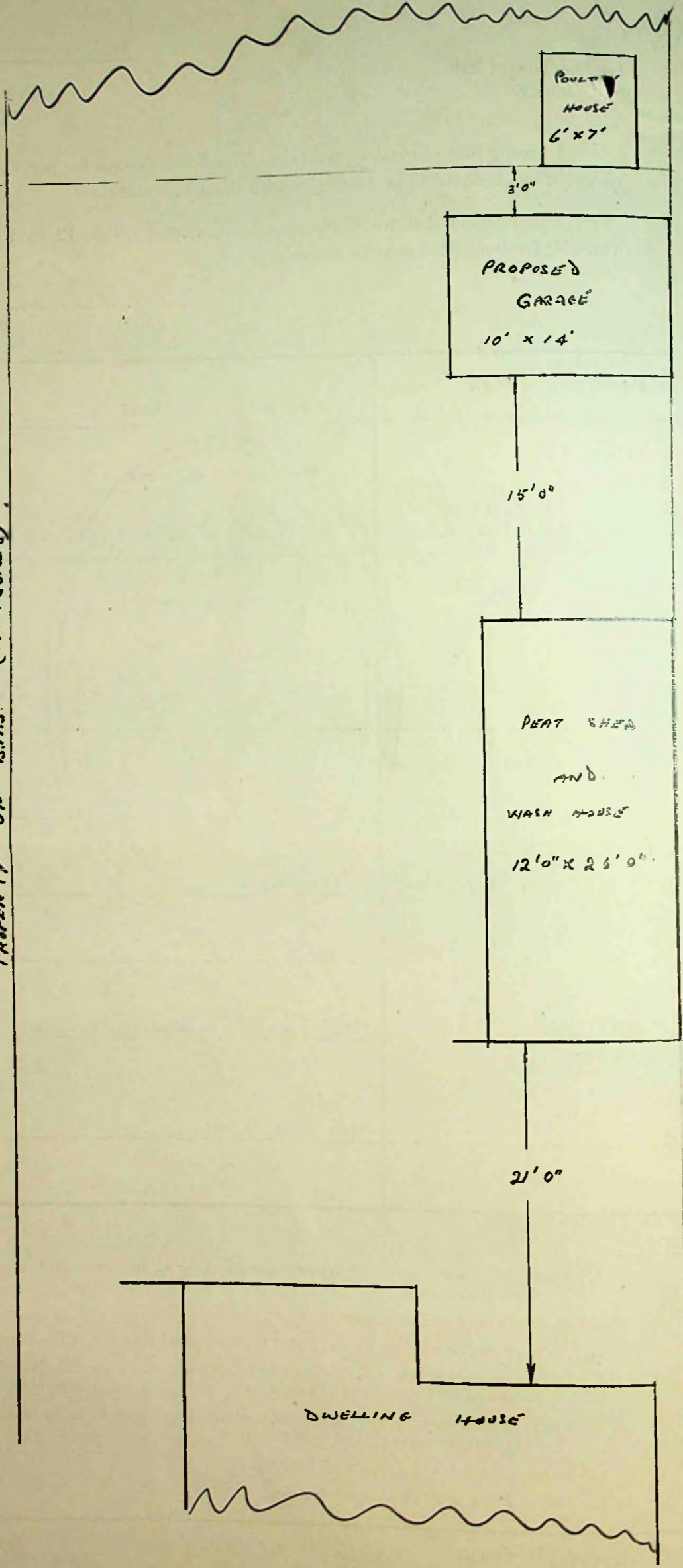

NOTE :- ROOF LIGHTING BY CORRUGATED TRANSLUCENT SHEETS



275  
RLS  
6/2/65  
8/2/65

To The Town Clerk,  
Stanley.

*Inspected*  
29.10.65.

I hereby make formal application to The Town Council for permission to execute the works set out hereon and in accordance with the details stated.

I understand that the work must be completed within 12 months of this date or otherwise fresh application must be made.

*PR Stat.*  
.....  
Landlord, Owner, Builder or Agent.

1. Postal address of site of work.	No 9 Kent Road Stanley
2. Nature of work.	Front Porch
3. Purpose for which work is eventually to be used.	Shelter for front Entrance
4. Main dimensions inside.	5ft 8 ins x 7ft 4 ins.
5. Means of disposal of drainage, if any.	None
6. Construction of :- (a) Floors (1) Ground	concrete
(2) Upper	—
(b) Walls	2"x4" covered with Boards & Flat Iron
(c) Roof	Felt & Roofing iron
7. Source of Water Supply.	None

NOTES.

1. Applicants must complete the above form in so far as applicable and draw any plans on the inner sheet of this form.
2. The form must be in duplicate.
3. No work must normally be commenced till the formal approval of the Council is received.
4. In the case of new drainage, this must be inspected by the representative of the Town Council before the drains are covered and 24 hours notice given that such inspection is required.
5. The plan must shew relation of existing buildings and boundaries to new work and the dimensions of the various parts of the building.
6. Sections must shew heights of all parts.
7. Size of all windows must be made clear.

Approved by Council.	Drains inspected.	Work Completed. 29/10/65 <i>[Signature]</i> 825
----------------------	-------------------	---

DAVIS ST.

PROPERTY OF GOVERNMENT.

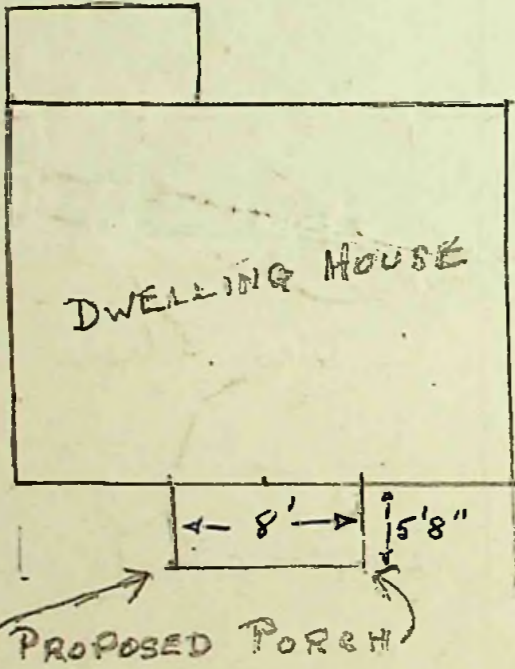

KENT ROAD.

PROPERTY OF MR W. ROBERTS.

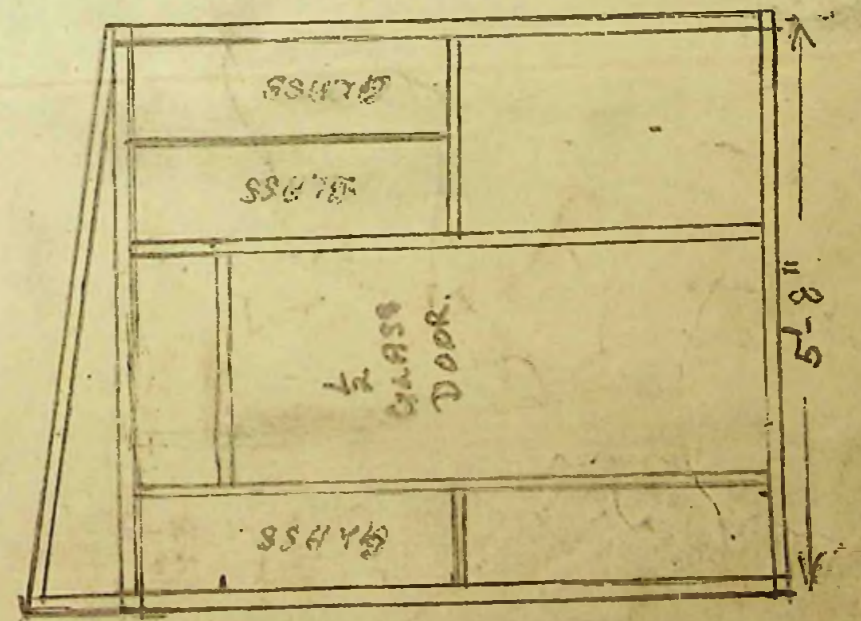
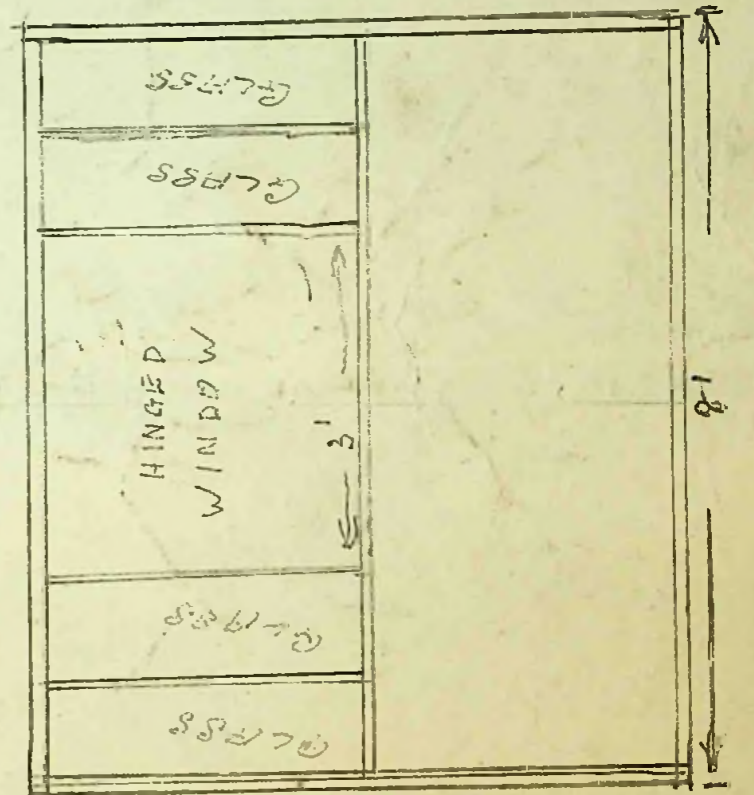
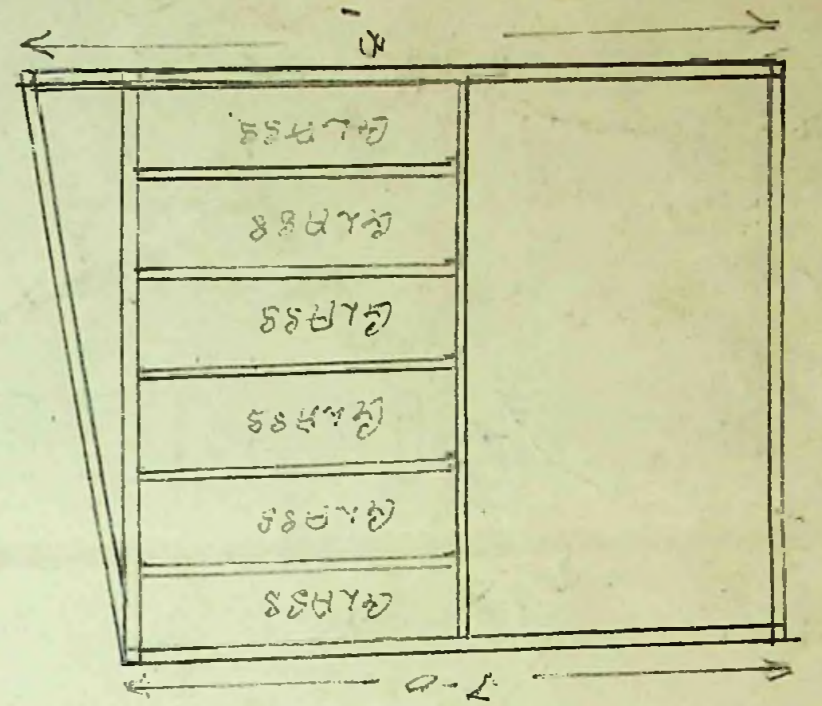

272 17/2/65

RM 7/46i

To The Town Clerk,  
Stanley.

*Inspected*  
29.10.65.

Application No. 5 of 1965

10th. February, 1965.

I hereby make formal application to The Town Council for permission to execute the works set out hereon and in accordance with the details stated.

I understand that the work must be completed within 12 months of this date or otherwise fresh application must be made.

*Kenneth Mills*  
.....  
~~Landlord, Owner, Builder or Agent.~~

1. Postal address of site of work.	19 JAMES STREET
2. Nature of work.	BUILDING
3. Purpose for which work is eventually to be used.	GARAGE
4. Main dimensions inside.	9'6" x 17'6" x 8'6"
5. Means of disposal of drainage, if any.	NONE
6. Construction of :-	
(a) Floors (1) Ground	CONCRETE
(2) Upper	NONE
(b) Walls	CORRUGATED IRON AND WOOD
(c) Roof	CORRUGATED IRON AND WOOD
7. Source of Water Supply.	NONE

NOTES.

1. Applicants must complete the above form in so far as applicable and draw any plans on the inner sheet of this form.
2. The form must be in duplicate.
3. No work must normally be commenced till the formal approval of the Council is received.
4. In the case of new drainage, this must be inspected by the representative of the Town Council before the drains are covered and 24 hours notice given that such inspection is required.
5. The plan must shew relation of existing buildings and boundaries to new work and the dimensions of the various parts of the building.
6. Sections must shew heights of all parts.
7. Size of all windows must be made clear.

Approved by Council.	Drains inspected.	Work Completed. 29/10/65 <i>[Signature]</i>
----------------------	-------------------	---

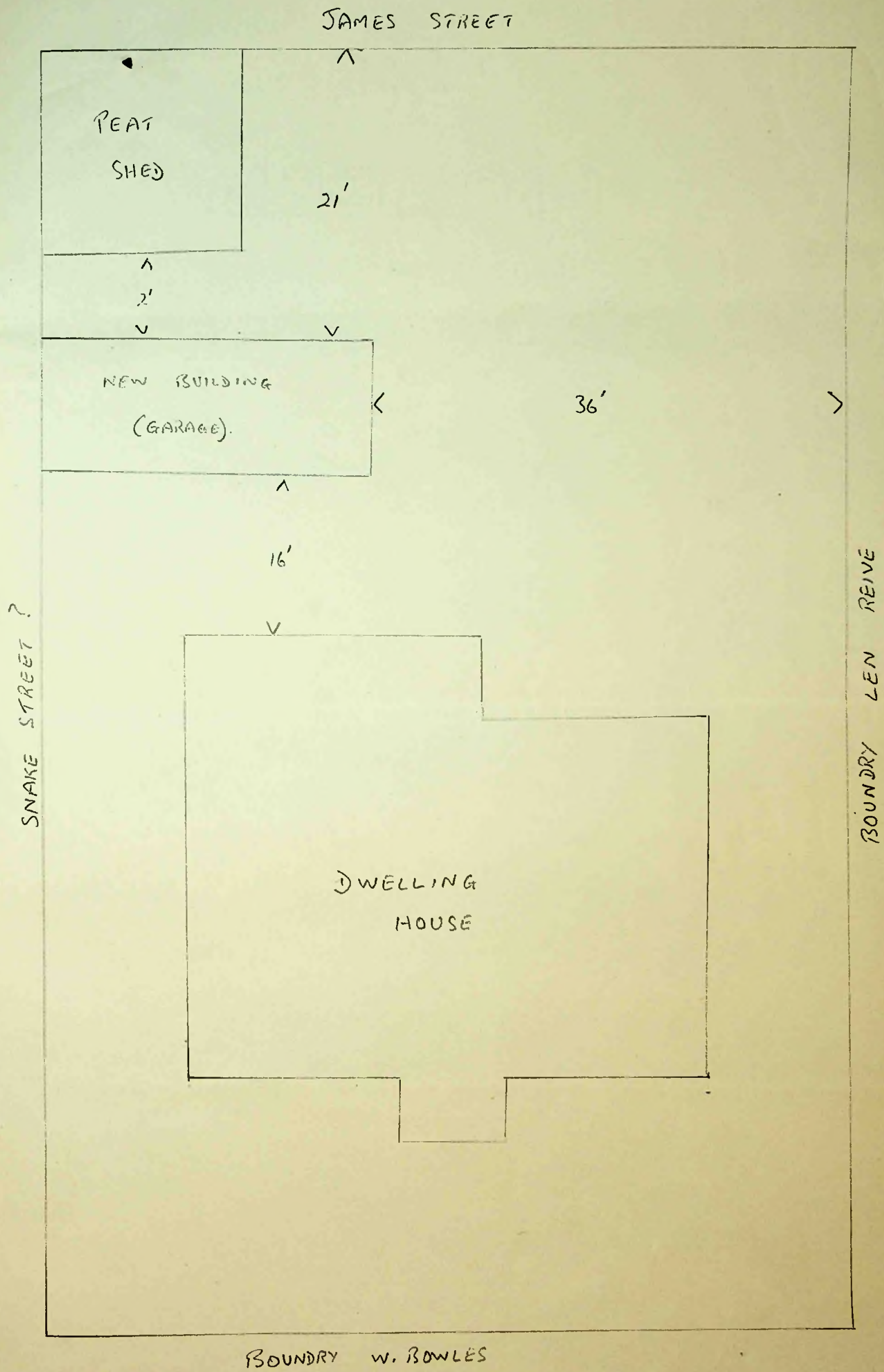
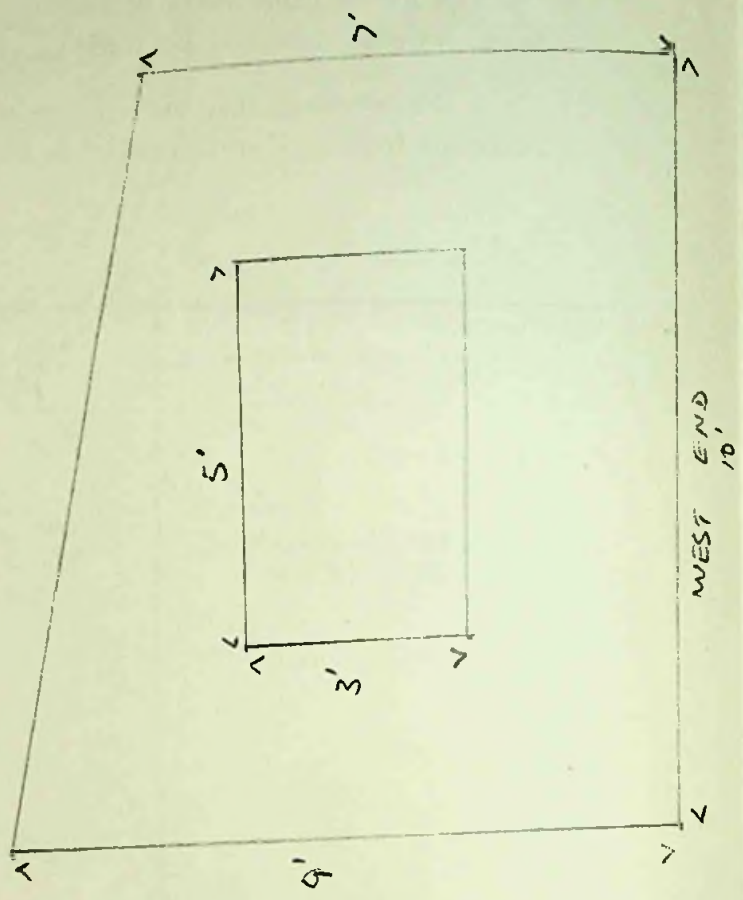
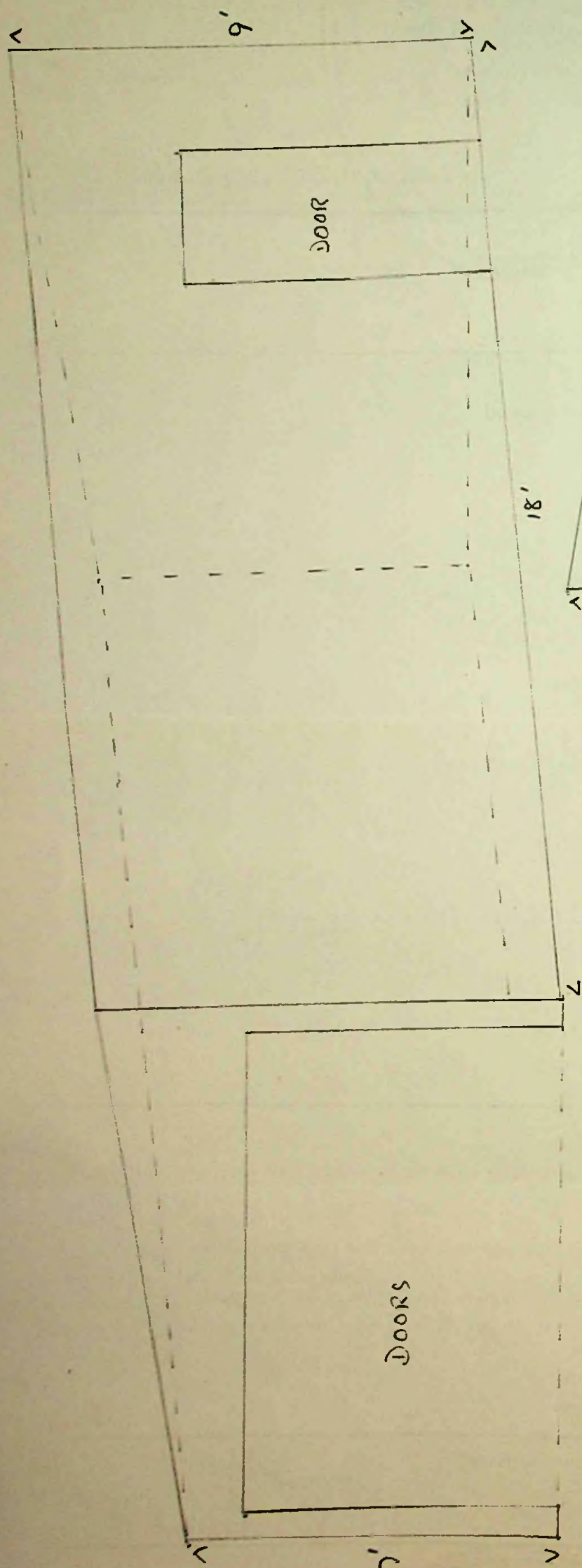

BOUNDARY W. BOWLES

NOT TO SCALE

4/3/65 JS

5/3/65: All

JM 24/6/67

To The Town Clerk,  
Stanley.

I hereby make formal application to The Town Council for permission to execute the works set out hereon and in accordance with the details stated.

I understand that the work must be completed within 12 months of this date or otherwise fresh application must be made.

J. Hewitt  
Landlord, Owner, Builder or Agent.

1. Postal address of site of work.	A Pearson Row
2. Nature of work.	Alterations for Bath & Toilet
3. Purpose for which work is eventually to be used.	Bath Room & Toilet
4. Main dimensions inside.	Bathroom 10' x 8' Pantry 14' x 8' Passage to back entrance 3'
5. Means of disposal of drainage, if any.	Main Sewer.
6. Construction of :- (a) Floors (1) Ground (2) Upper  (b) Walls  (c) Roof	
7. Source of Water Supply.	Town Water

NOTES.

1. Applicants must complete the above form in so far as applicable and draw any plans on the inner sheet of this form.
2. The form must be in duplicate.
3. No work must normally be commenced till the formal approval of the Council is received.
4. In the case of new drainage, this must be inspected by the representative of the Town Council before the drains are covered and 24 hours notice given that such inspection is required.
5. The plan must shew relation of existing buildings and boundaries to new work and the dimensions of the various parts of the building.
6. Sections must shew heights of all parts.
7. Size of all windows must be made clear.

Approved by Council.	Drains inspected.	Work Completed. ✓
----------------------	-------------------	-------------------

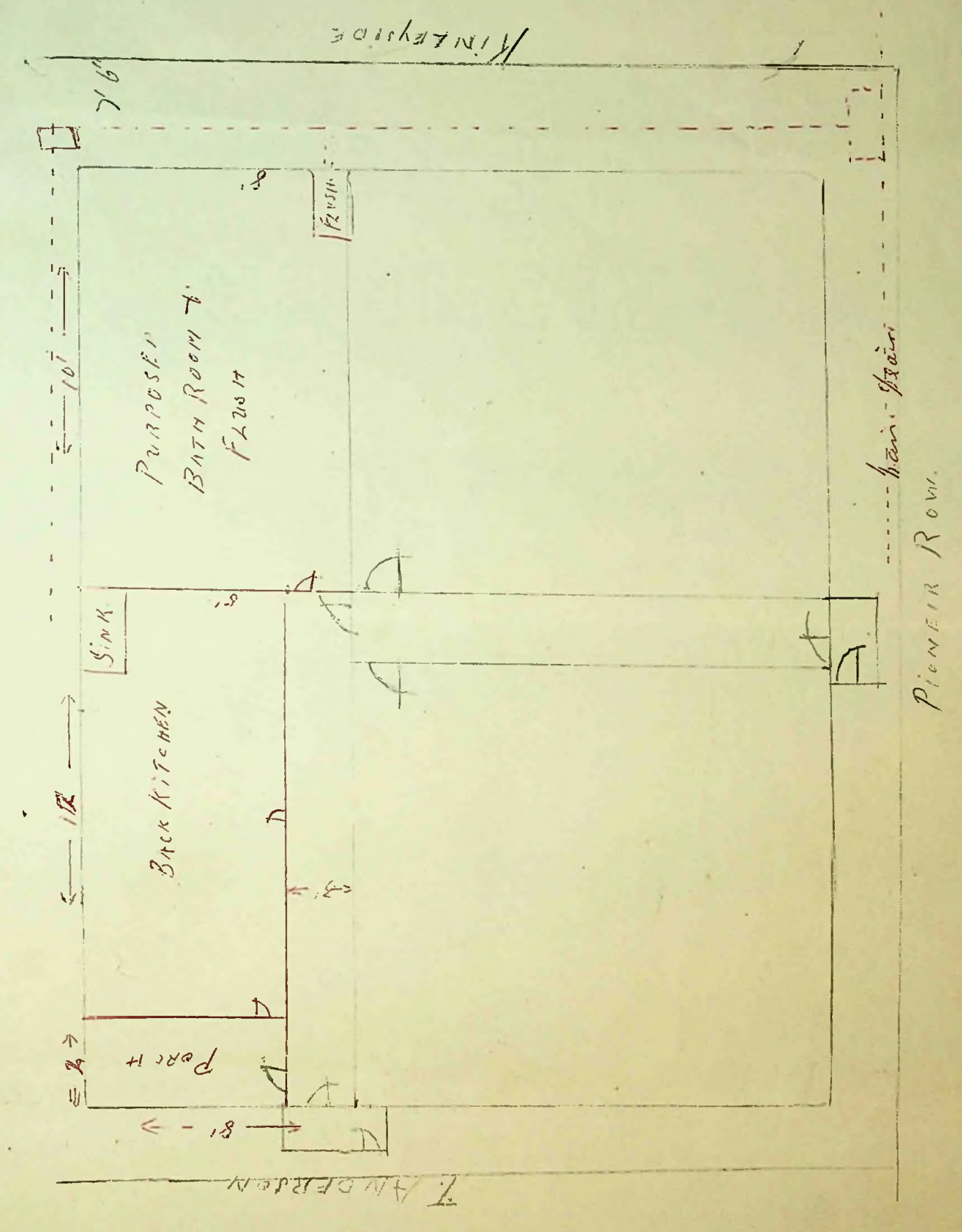
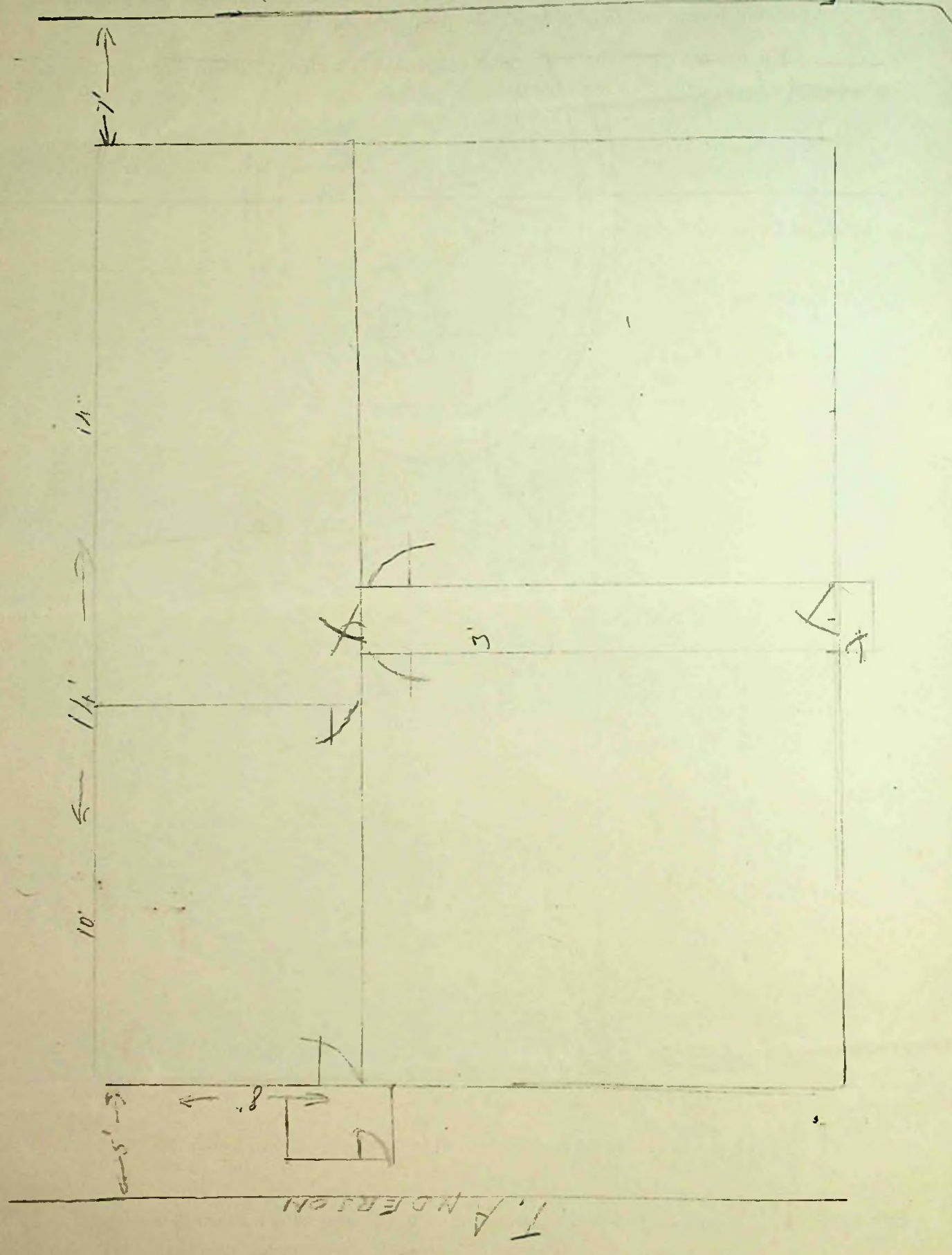

11/3/65 AB

11/3/65

To The Town Clerk,  
Stanley.

Inspected  
29.10.65.

Application No. 7 of 1965

I hereby make formal application to The Town Council for permission to execute the works set out hereon and in accordance with the details stated.

I understand that the work must be completed within 12 months of this date or otherwise fresh application must be made.

*[Signature]*  
Landlord, Owner, Builder or Agent.

1. Postal address of site of work.	2 DEAN STREET. STANLEY.
2. Nature of work.	EXTENSION.
3. Purpose for which work is eventually to be used.	GARAGE
4. Main dimensions inside.	10 FT x 18 FT x 8 FT W L H.
5. Means of disposal of drainage, if any.	N.A.
6. Construction of :- (a) Floors (1) Ground (2) Upper  (b) Walls  (c) Roof	CEMENT.  CORRUGATED IRON.  CORRUGATED IRON.
7. Source of Water Supply.	N.A.

NOTES.

1. Applicants must complete the above form in so far as applicable and draw any plans on the inner sheet of this form.
2. The form must be in duplicate.
3. No work must normally be commenced till the formal approval of the Council is received.
4. In the case of new drainage, this must be inspected by the representative of the Town Council before the drains are covered and 24 hours notice given that such inspection is required.
5. The plan must shew relation of existing buildings and boundaries to new work and the dimensions of the various parts of the building.
6. Sections must shew heights of all parts.
7. Size of all windows must be made clear.

Approved by Council.	Drains inspected.	Work Completed. 29/10/65 <i>[Signature]</i>
----------------------	-------------------	---

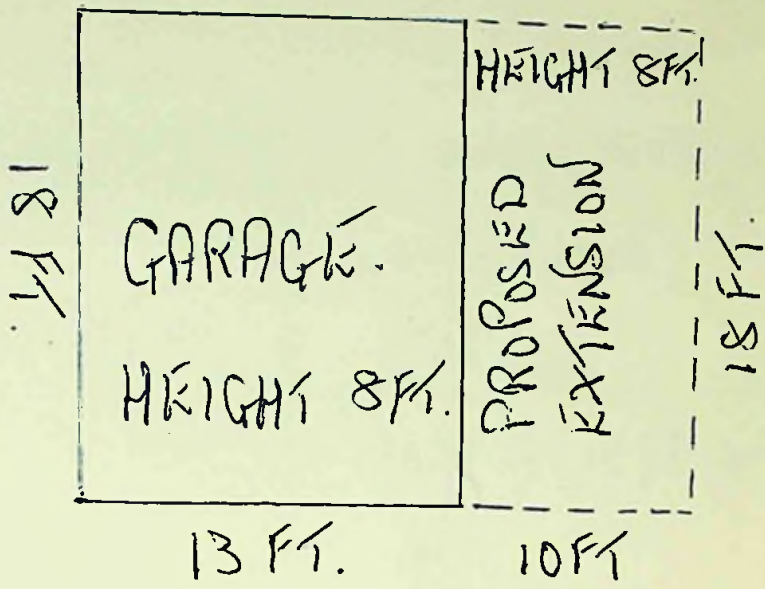

DEAN STREET.

HOUSE  
2 DEAN STREET.



MA 21/2/65  
31/3/65

*Accepted*  
21.12.65

Application No. 8 of 1965

To The Town Clerk,  
Stanley.

I hereby make formal application to The Town Council for permission to execute the works set out hereon and in accordance with the details stated.

I understand that the work must be completed within 12 months of this date or otherwise fresh application must be made.

*R. E. O. Hewitt (Sgt)*  
Landlord, Owner, Builder or Agent.

1. Postal address of site of work.	<i>N<sup>o</sup> 8 - Fitz Roy Road East</i>
2. Nature of work.	<i>Addition to existing building</i>
3. Purpose for which work is eventually to be used.	<i>Back entrance porch</i>
4. Main dimensions inside.	<i>5'2" wide x 9'0" long x 7'0" high.</i>
5. Means of disposal of drainage, if any.	<i>Not necessary</i>
6. Construction of :- (a) Floors (1) Ground	<i>Tongue &amp; groove boarding over 2"x4" frame</i>
(2) Upper	—
(b) Walls	<i>Flat iron on wooden frame</i>
(c) Roof	<i>Corrugated iron on wooden frame</i>
7. Source of Water Supply.	<i>None Necessary</i>

NOTES.

1. Applicants must complete the above form in so far as applicable and draw any plans on the inner sheet of this form.
2. The form must be in duplicate.
3. No work must normally be commenced till the formal approval of the Council is received.
4. In the case of new drainage, this must be inspected by the representative of the Town Council before the drains are covered and 24 hours notice given that such inspection is required.
5. The plan must shew relation of existing buildings and boundaries to new work and the dimensions of the various parts of the building.
6. Sections must shew heights of all parts.
7. Size of all windows must be made clear.

Approved by Council.	Drains inspected.	Work Completed.
----------------------	-------------------	-----------------

206 31/3/65

Kent Road

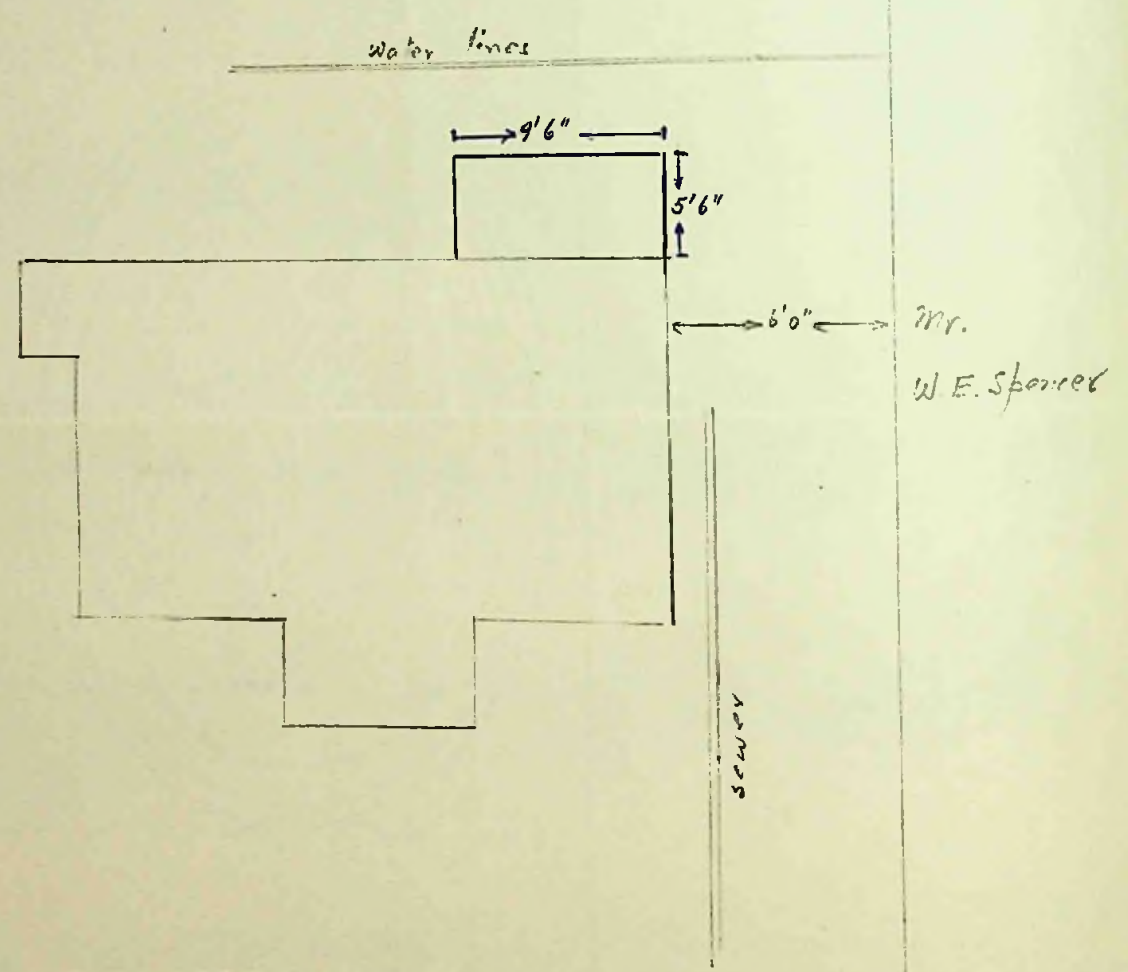

Mr. H. Morrison

Mr. W.E. Spencer

Fitz Roy East

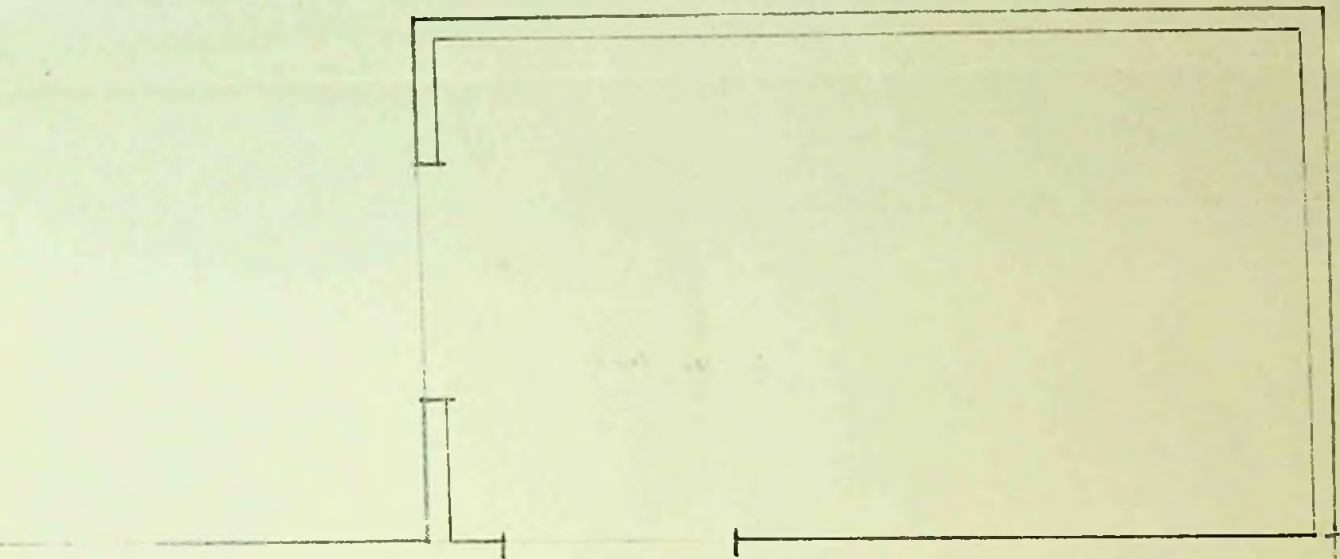

Illumination by glass paned door - no windows

MS 5/4/65

MS 8/4/65

To The Town Clerk,  
Stanley. MS 28/4/67

I hereby make formal application to The Town Council for permission to execute the works set out hereon and in accordance with the details stated.

I understand that the work must be completed within 12 months of this date or otherwise fresh application must be made.

RAYNOR HALLIDAY  
Landlord, Owner, Builder or Agent.

1. Postal address of site of work.	9 BRISBANE RD
2. Nature of work.	SCULLERY CONSTRUCTION OF BATHROOM
3. Purpose for which work is eventually to be used.	BATHROOM SCULLERY
4. Main dimensions inside.	16' 9" x 7" x 6' 3"
5. Means of disposal of drainage, if any.	SEWER ON BRISBANE RD
6. Construction of :- (a) Floors (1) Ground	TIMBER 4" x 4" JOISTS 7/8 FLOORING.
(2) Upper	=
(b) Walls	TIMBER FELT FLAT IRON 2" x 3" RAFTERS ROUGH BOARDING
(c) Roof	TIMBER FELT, CORRUGATED IRON
7. Source of Water Supply.	TOWN MAINS

NOTES.

1. Applicants must complete the above form in so far as applicable and draw any plans on the inner sheet of this form.
2. The form must be in duplicate.
3. No work must normally be commenced till the formal approval of the Council is received.
4. In the case of new drainage, this must be inspected by the representative of the Town Council before the drains are covered and 24 hours notice given that such inspection is required.
5. The plan must shew relation of existing buildings and boundaries to new work and the dimensions of the various parts of the building.
6. Sections must shew heights of all parts.
7. Size of all windows must be made clear.

Approved by Council.	Drains inspected.	Work Completed. ✓
----------------------	-------------------	-------------------

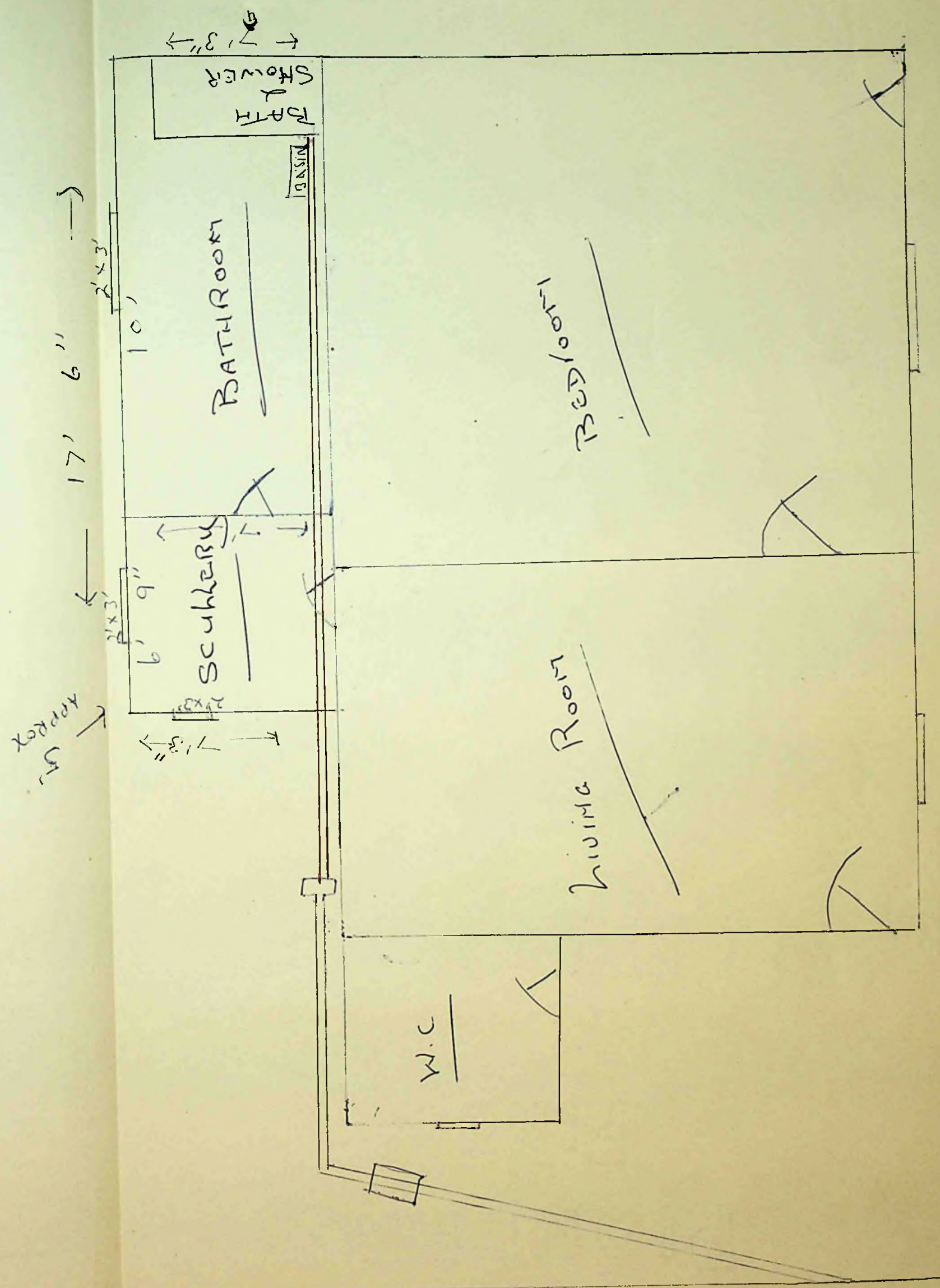
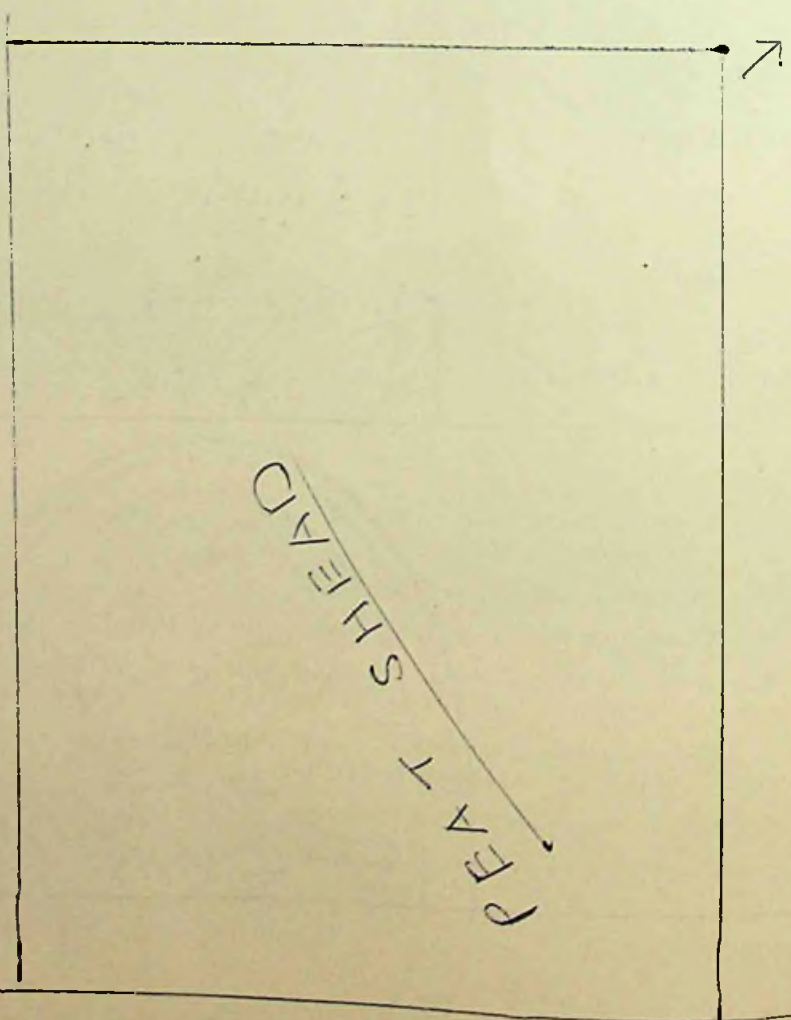

RTB 5/4/65

RTB 5/4/65

To The Town Clerk,  
Stanley.

Inspected  
29.10.65.

Application No. 10 of 1965

I hereby make formal application to The Town Council for permission to execute the works set out hereon and in accordance with the details stated.

I understand that the work must be completed within 12 months of this date or otherwise fresh application must be made.

Evelyn Halliday  
Landlord, Owner, Builder or Agent.

1. Postal address of site of work.	39 Ross Road
2. Nature of work.	NEW W.C.
3. Purpose for which work is eventually to be used.	AS A TOILET
4. Main dimensions inside.	
5. Means of disposal of drainage, if any.	Sewer on Philomel St
6. Construction of :- (a) Floors (1) Ground	_____
(2) Upper	Upper
(b) Walls	_____
(c) Roof	_____
7. Source of Water Supply.	TOWN MAINS

NOTES.

1. Applicants must complete the above form in so far as applicable and draw any plans on the inner sheet of this form.
2. The form must be in duplicate.
3. No work must normally be commenced till the formal approval of the Council is received.
4. In the case of new drainage, this must be inspected by the representative of the Town Council before the drains are covered and 24 hours notice given that such inspection is required.
5. The plan must shew relation of existing buildings and boundaries to new work and the dimensions of the various parts of the building.
6. Sections must shew heights of all parts.
7. Size of all windows must be made clear.

Approved by Council.	Drains inspected. 29/10/65 RTB.	Work Completed. 29/10/65 RTB.
----------------------	---------------------------------------	-------------------------------------

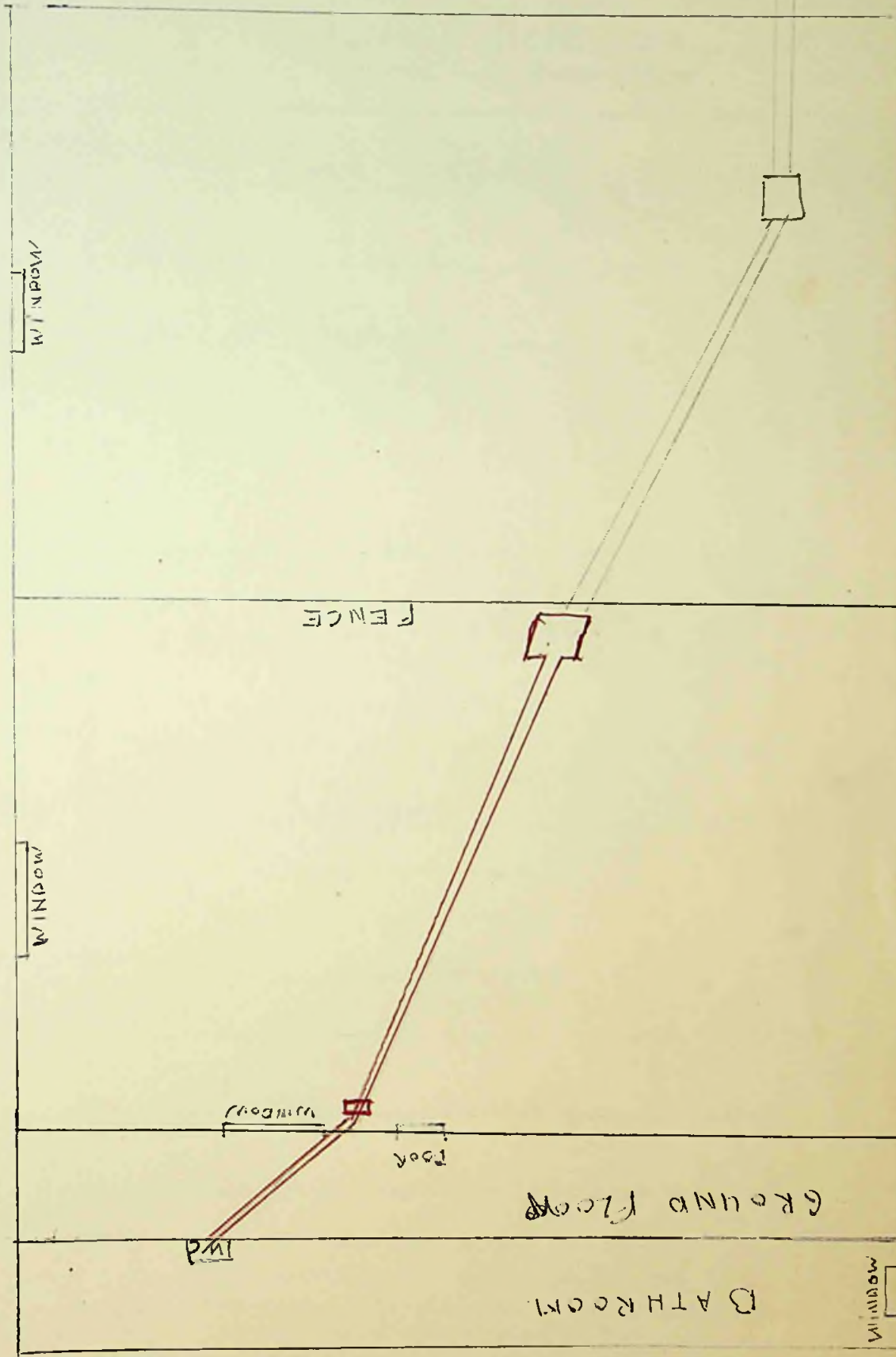

15/5/65 No.  
17/5/65 J. G. G. G.

Application No. 11 of 1965

To The Town Clerk,  
Stanley.

*Inspected*  
29.0.65.

I hereby make formal application to The Town Council for permission to execute the works set out hereon and in accordance with the details stated.

I understand that the work must be completed within 12 months of this date or otherwise fresh application must be made.

*W. G. May*  
Landlord, Owner, ~~Builder~~ Agent.

1. Postal address of site of work.	NO 11 GLASGOW ROAD.
2. Nature of work.	
3. Purpose for which work is eventually to be used.	W.C. (FLUSH) BATH, HANDBASIN, SINK.
4. Main dimensions inside.	BATH ROOM 10'6" X 6' TOILET 8' X 3'.
5. Means of disposal of drainage, if any.	EXISTING
6. Construction of :- (a) Floors (1) Ground	WOOD
(2) Upper	
(b) Walls	
(c) Roof	
7. Source of Water Supply.	MAIN SUPPLY

NOTES.

1. Applicants must complete the above form in so far as applicable and draw any plans on the inner sheet of this form.
2. The form must be in duplicate.
3. No work must normally be commenced till the formal approval of the Council is received.
4. In the case of new drainage, this must be inspected by the representative of the Town Council before the drains are covered and 24 hours notice given that such inspection is required.
5. The plan must shew relation of existing buildings and boundaries to new work and the dimensions of the various parts of the building.
6. Sections must shew heights of all parts.
7. Size of all windows must be made clear.

Approved by Council.	Drains inspected.	Work Completed. 29/10/65 <i>[Signature]</i>
----------------------	-------------------	---

NORTH  
KENT ROAD.

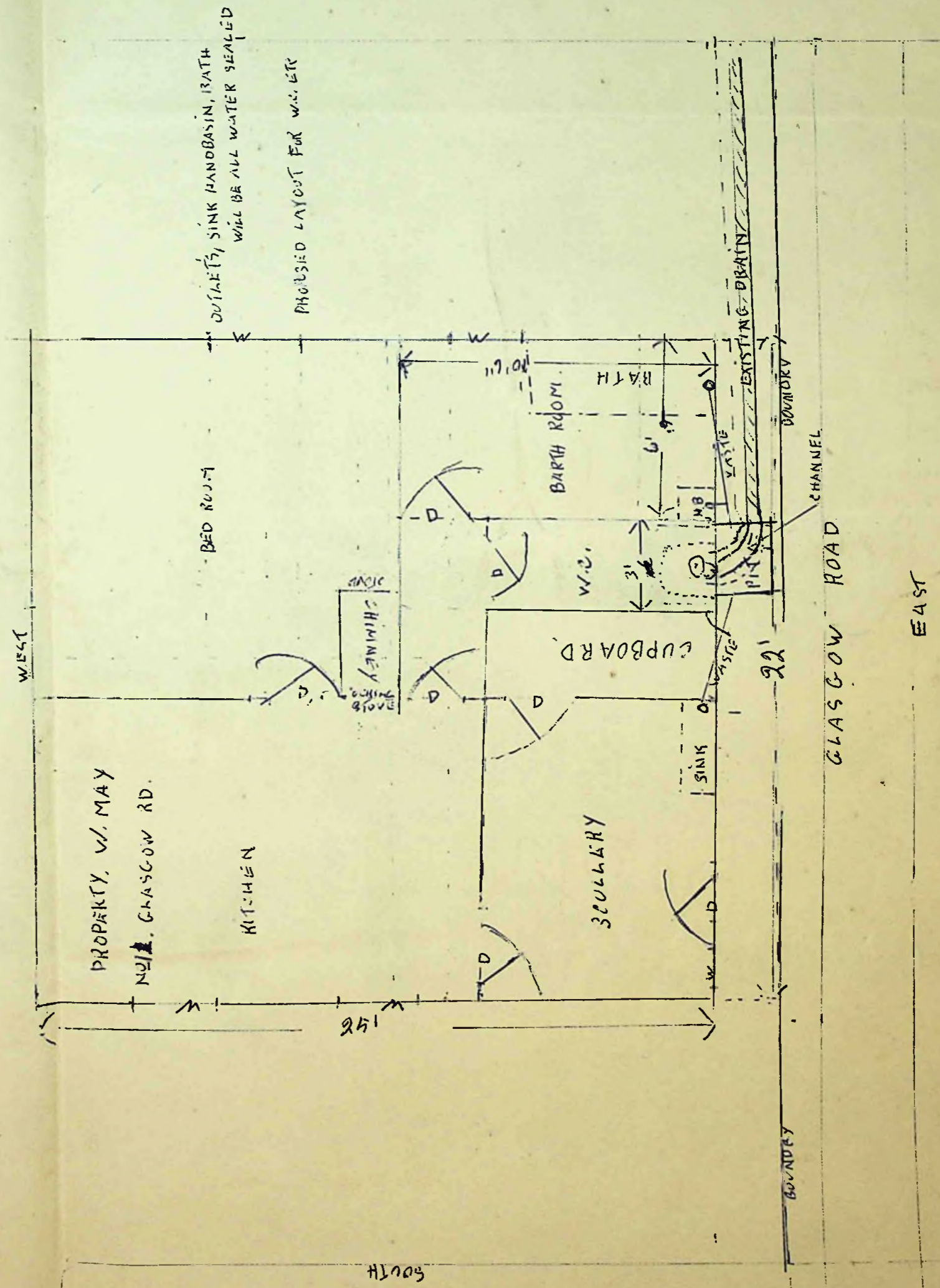



11/6/65 AB.  
11/6/65 ~~AB~~ ~~asumo~~

Application No. 12 of 1965

To The Town Clerk,  
Stanley. *M. A. G. >*

I hereby make formal application to The Town Council for permission to execute the works set out hereon and in accordance with the details stated.

I understand that the work must be completed within 12 months of this date or otherwise fresh application must be made.

*Arthur H. Davis*  
Landlord, Owner, Builder or Agent.

1. Postal address of site of work.	<i>The Stone Cottage, Eliza Lane Road, Stanley</i>
2. Nature of work.	<i>To erect a garage</i>
3. Purpose for which work is eventually to be used.	<i>To house a vehicle</i>
4. Main dimensions inside.	
5. Means of disposal of drainage, if any.	<i>Rainwater will be collected in drums</i>
6. Construction of :- (a) Floors (1) Ground	<i>Concrete</i>
(2) Upper	<i>Nil</i>
(b) Walls	<i>Wooden frame covered with corrugated iron</i>
(c) Roof	<i>Corrugated iron</i>
7. Source of Water Supply.	<i>Nil</i>

NOTES.

1. Applicants must complete the above form in so far as applicable and draw any plans on the inner sheet of this form.
2. The form must be in duplicate.
3. No work must normally be commenced till the formal approval of the Council is received.
4. In the case of new drainage, this must be inspected by the representative of the Town Council before the drains are covered and 24 hours notice given that such inspection is required.
5. The plan must shew relation of existing buildings and boundaries to new work and the dimensions of the various parts of the building.
6. Sections must shew heights of all parts.
7. Size of all windows must be made clear.

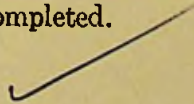
Approved by Council.	Drains inspected.	Work Completed. 
----------------------	-------------------	---

8'

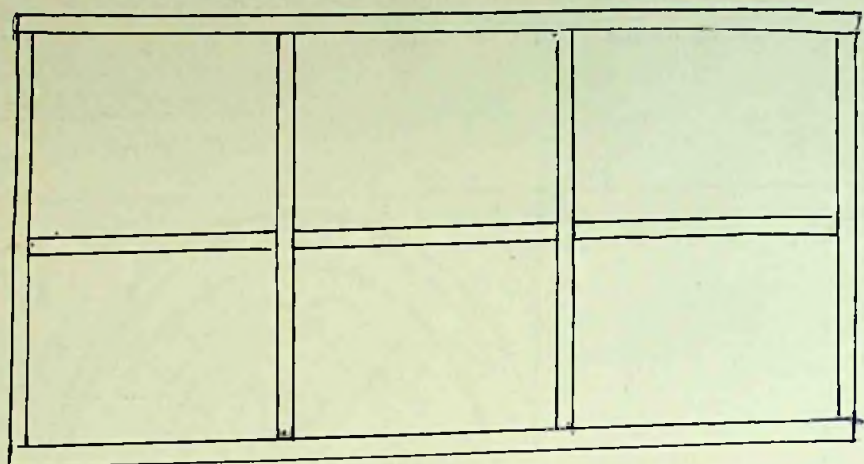

7'

Side view wooden frame  
15 feet ← → 2" x 3"

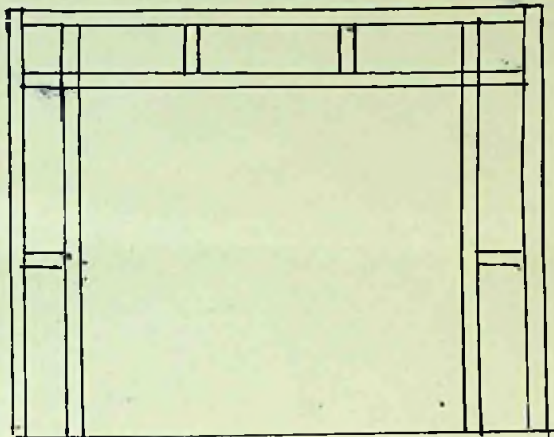

9 feet

Front view wooden frame  
2" x 3"

Walls and roof to be covered with  
corrugated iron.

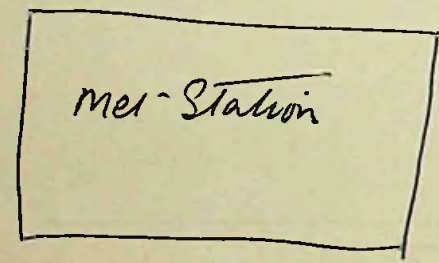

Open ground

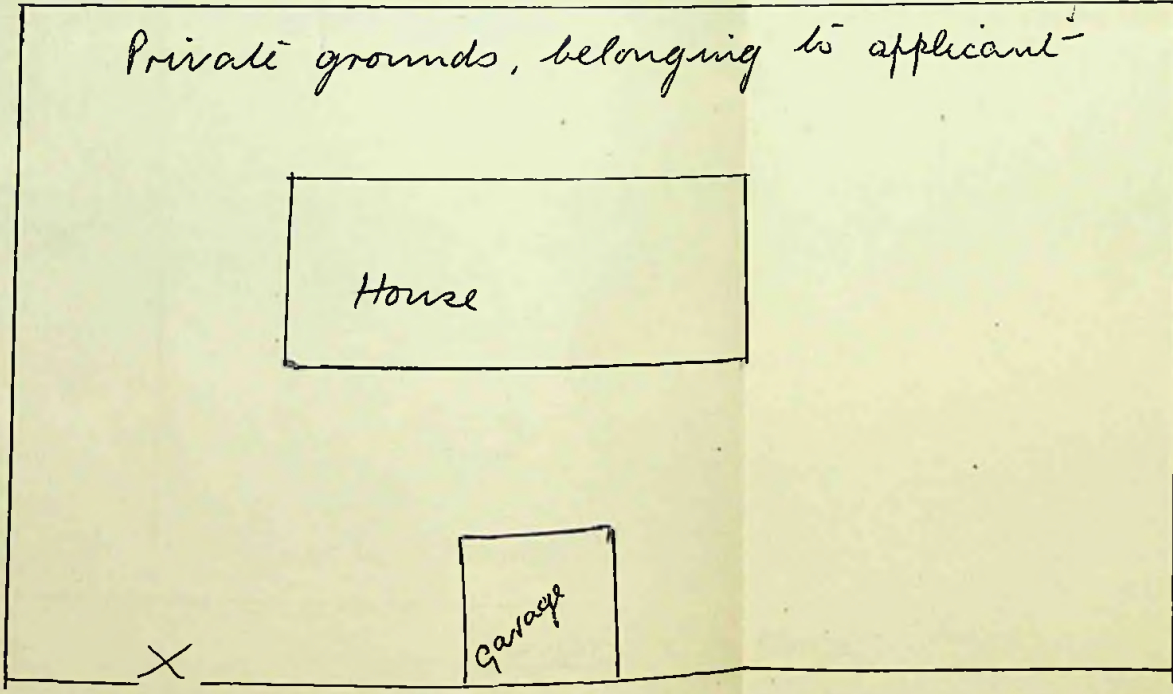

Open ground

Proposed

open ground

Road to Stanley

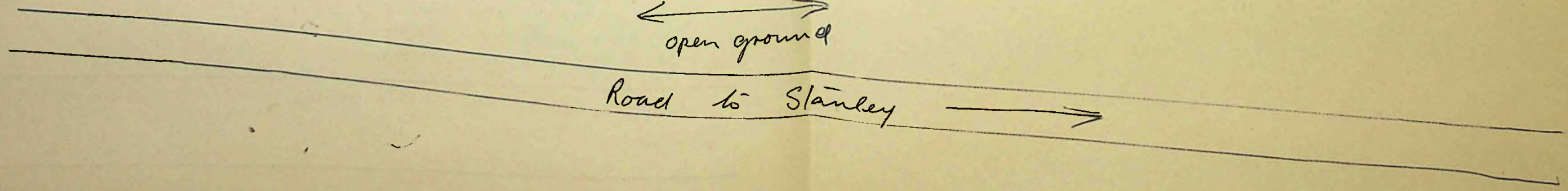

25/6/65 DB  
25/6/65 G. J. Butler

To The Town Clerk,  
Stanley.

I hereby make formal application to The Town Council for permission to execute the works set out hereon and in accordance with the details stated.

I understand that the work must be completed within 12 months of this date or otherwise fresh application must be made.

G. J. Butler Butcher  
Landlord, Owner, Builder or Agent.

1. Postal address of site of work.	Sea Front of Old F.I.C. Butchery.
2. Nature of work.	Pig Stys
3. Purpose for which work is eventually to be used.	Pig Stys
4. Main dimensions inside.	Closed section 24ft x 8ft. Open Run 24ft x 10ft.
5. Means of disposal of drainage, if any.	To Beach.
6. Construction of :- (a) Floors (1) Ground	concrete sloped for drainage
(2) Upper	concrete with wooden bed.
(b) Walls	18 ins concrete & Timber & Iron framing above floor.
(c) Roof	Timber & Iron
7. Source of Water Supply.	Mains

NOTES.

1. Applicants must complete the above form in so far as applicable and draw any plans on the inner sheet of this form.
2. The form must be in duplicate.
3. No work must normally be commenced till the formal approval of the Council is received.
4. In the case of new drainage, this must be inspected by the representative of the Town Council before the drains are covered and 24 hours notice given that such inspection is required.
5. The plan must shew relation of existing buildings and boundaries to new work and the dimensions of the various parts of the building.
6. Sections must shew heights of all parts.
7. Size of all windows must be made clear.

Approved by Council.	Drains inspected.	Work Completed.
----------------------	-------------------	-----------------

BUTCHERY

47 ft

ROAD.

37 ft.

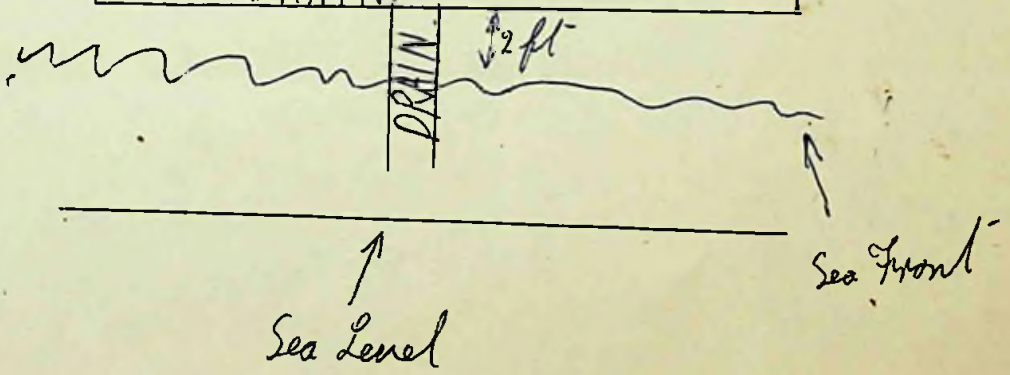
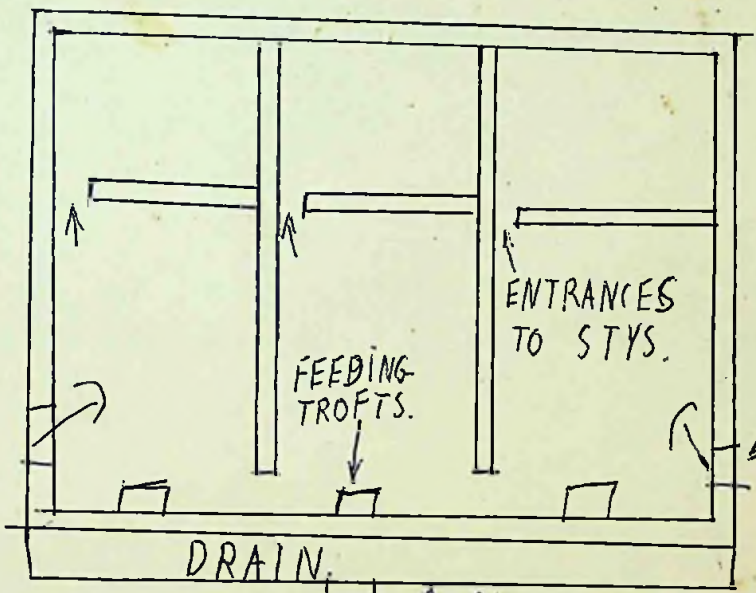

concrete Base.

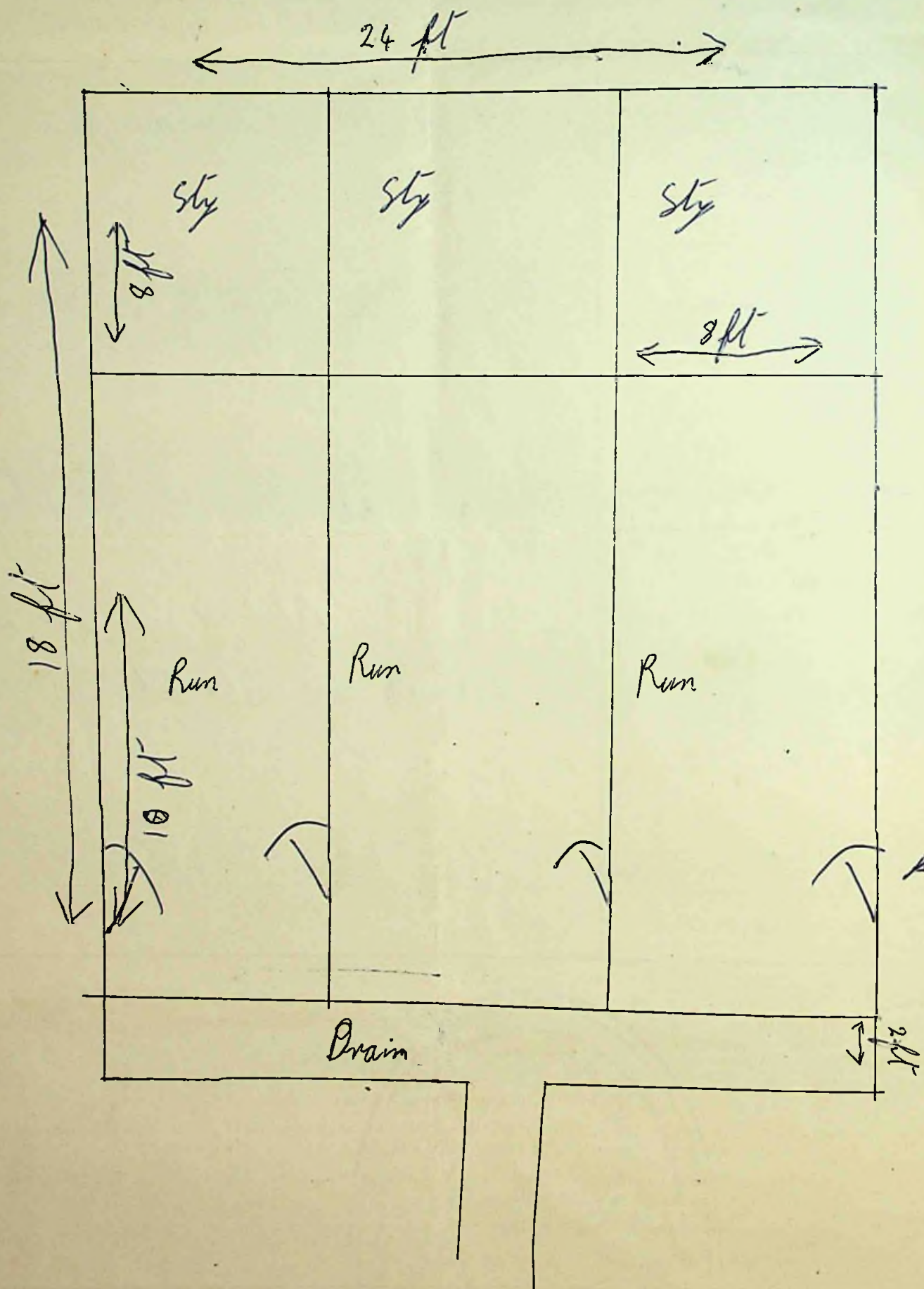

stays

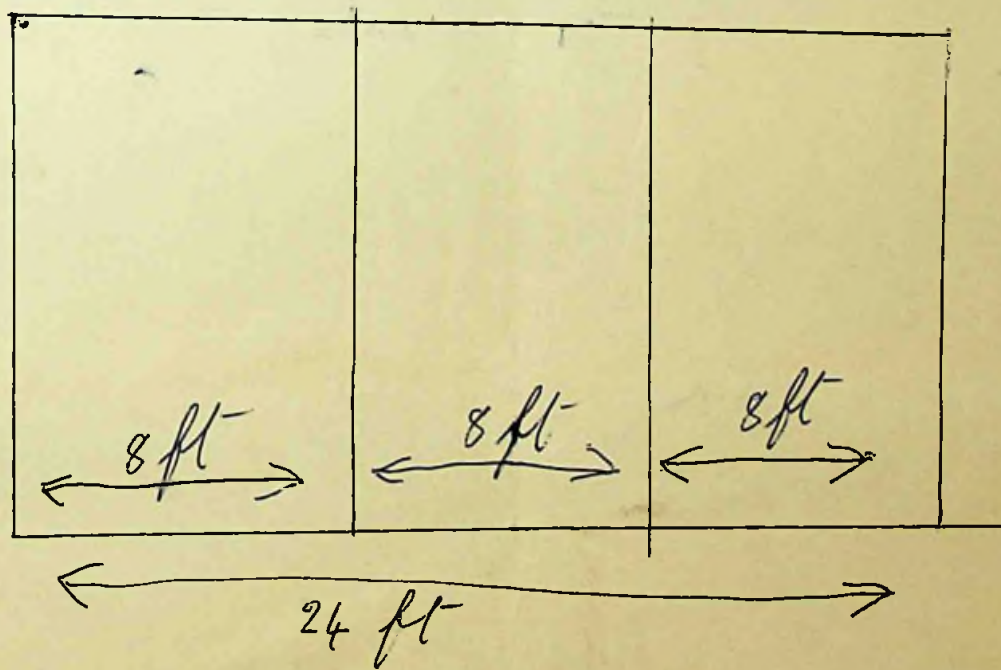
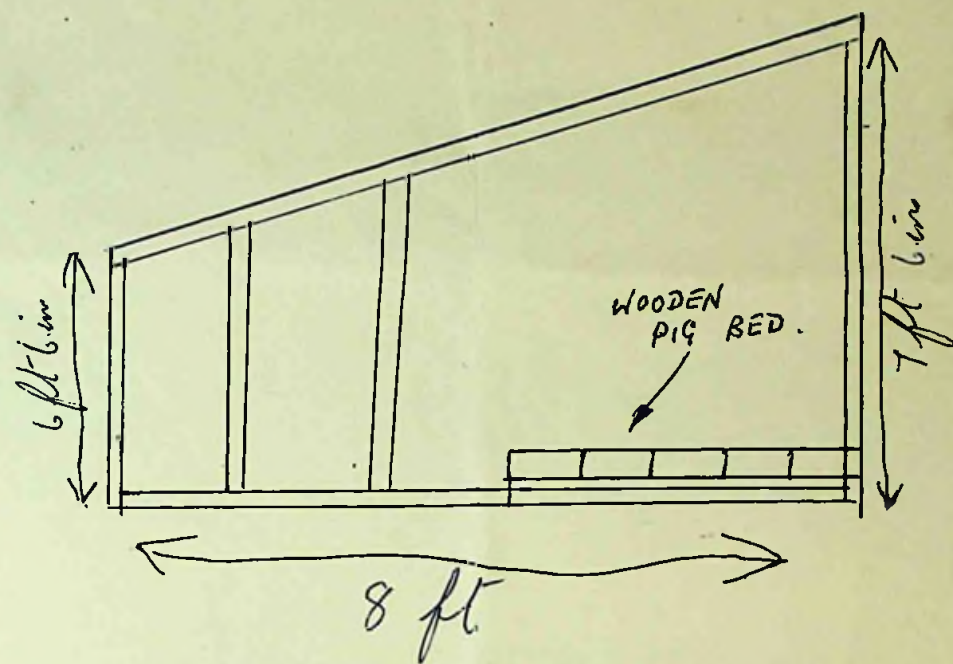

276. 1/7/65  
 H. G. S. 2/7/65

To The Town Clerk,  
 Stanley.

I hereby make formal application to The Town Council for permission to execute the works set out hereon and in accordance with the details stated.

I understand that the work must be completed within 12 months of this date or otherwise fresh application must be made.

Eric Thornley  
 Landlord, Owner, Builder or Agent.

1. Postal address of site of work.	STANLEY.
2. Nature of work.	EXTENSION OF EXISTING SQUASH COURT.
3. Purpose for which work is eventually to be used.	CLUB ROOM.
4. Main dimensions inside.	11 FEET BY 14 FEET FROM 9 FEET TO 6 FEET 6 INCHES HIGH
5. Means of disposal of drainage, if any.	NONE
6. Construction of :- (a) Floors (1) Ground	TIMBER ON CONCRETE BEARERS.
(2) Upper	—
(b) Walls	TIMBER ASBESTOS CLADDING.
(c) Roof	CORRUGATED IRON.
7. Source of Water Supply.	NONE.

NOTES.

1. Applicants must complete the above form in so far as applicable and draw any plans on the inner sheet of this form.
2. The form must be in duplicate.
3. No work must normally be commenced till the formal approval of the Council is received.
4. In the case of new drainage, this must be inspected by the representative of the Town Council before the drains are covered and 24 hours notice given that such inspection is required.
5. The plan must shew relation of existing buildings and boundaries to new work and the dimensions of the various parts of the building.
6. Sections must shew heights of all parts.
7. Size of all windows must be made clear.

Approved by Council.	Drains inspected.	Work Completed.
----------------------	-------------------	-----------------

STANLEY SQUASH CLUB.

Stanley,  
23:11:65.

The Town Clerk,  
Stanley.

Dear Sir,

Extension of Existing Squash Court.

With reference to the plans submitted in June concerning the above we have found it necessary to make the following modifications :-

- 1) The window is now in the East wall.
- 2) Corrugated Alloy has been used for the outer cladding and roof instead of Corrugated Asbestos and C.I. sheeting as specified.
- 3) The reinforced concrete bearers could not be grouted into the existing concrete and three additional piers have been built to support the South ends of the bearers.

We shall be grateful if you will confirm that these alterations to the plans are in order.

Yours faithfully,

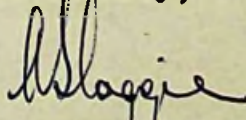

Chairman.

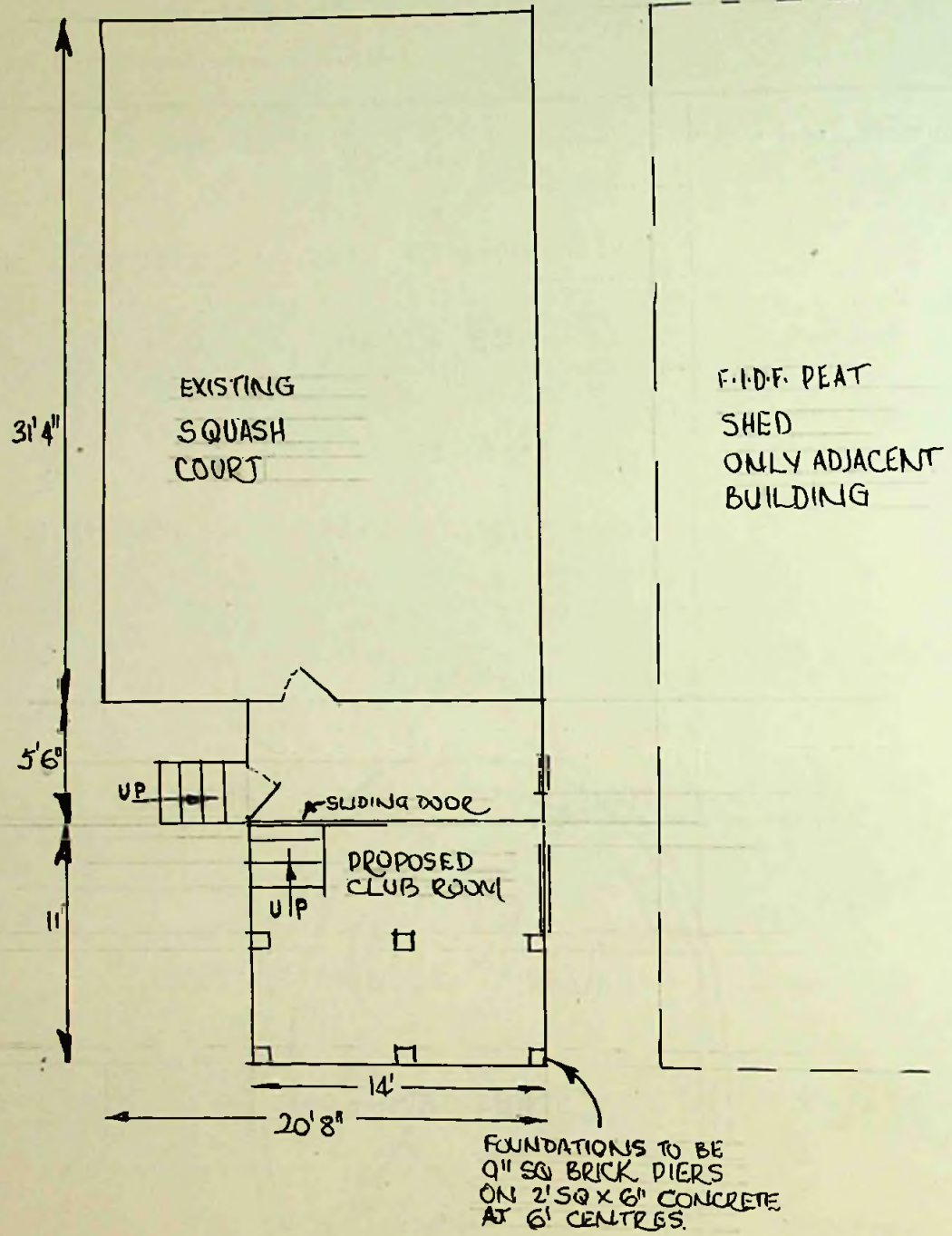

PLAN  
SCALE 1/8th

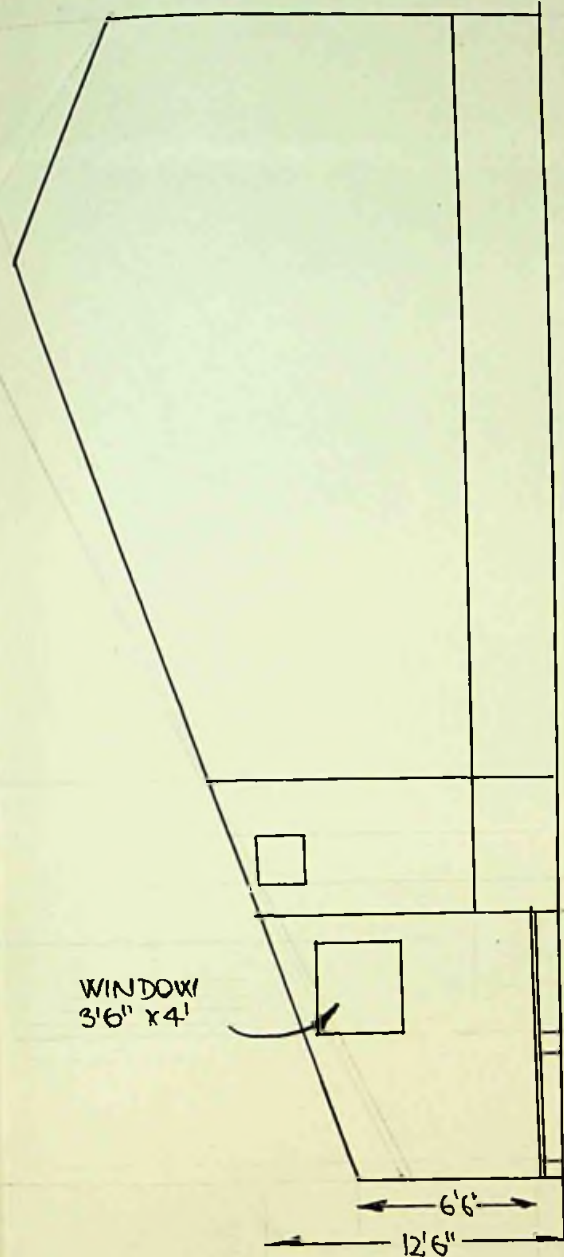

WEST ELEVATION

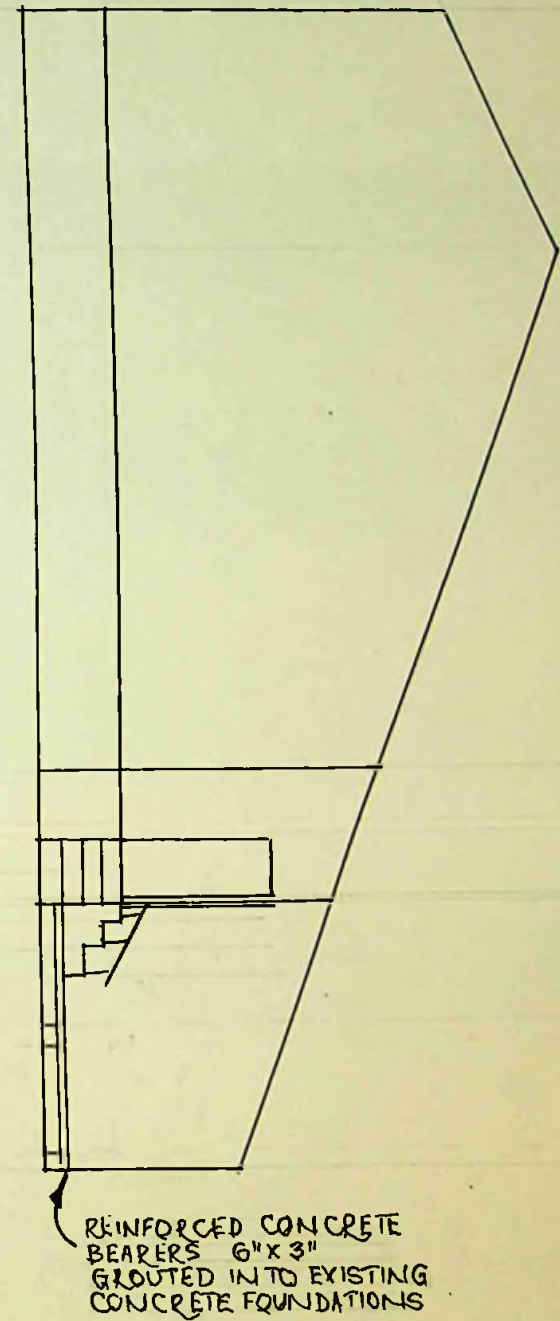

EAST ELEVATION



27/7/65 DAB  
 4/8/65 J. G. G. G. G.

Inspected  
 29. 10. 65.

Application No. 15 of 1965

To The Town Clerk,  
 Stanley.

I hereby make formal application to The Town Council for permission to execute the works set out hereon and in accordance with the details stated.

I understand that the work must be completed within 12 months of this date or otherwise fresh application must be made.

*[Signature]*  
 Landlord, Owner, Builder or Agent.

1. Postal address of site of work.	10 JOHN STREET
2. Nature of work.	OUTSIDE BUILDING
3. Purpose for which work is eventually to be used.	GRUBMENDS
4. Main dimensions inside.	18' x 9'
5. Means of disposal of drainage, if any.	RUTTER
6. Construction of :-	
(a) Floors (1) Ground	CONCRETE
(2) Upper	WOODEN FRAMEWORK
(b) Walls	BRICKS - CROSS
(c) Roof	GLASS AND CORRUGATED SHEETING
7. Source of Water Supply.	RAIN COLLECTION

NOTES.

1. Applicants must complete the above form in so far as applicable and draw any plans on the inner sheet of this form.
2. The form must be in duplicate.
3. No work must normally be commenced till the formal approval of the Council is received.
4. In the case of new drainage, this must be inspected by the representative of the Town Council before the drains are covered and 24 hours notice given that such inspection is required.
5. The plan must shew relation of existing buildings and boundaries to new work and the dimensions of the various parts of the building.
6. Sections must shew heights of all parts.
7. Size of all windows must be made clear.

Approved by Council.	Drains inspected.	Work Completed. 29/10/65 <i>[Signature]</i> <i>[Signature]</i>
----------------------	-------------------	--

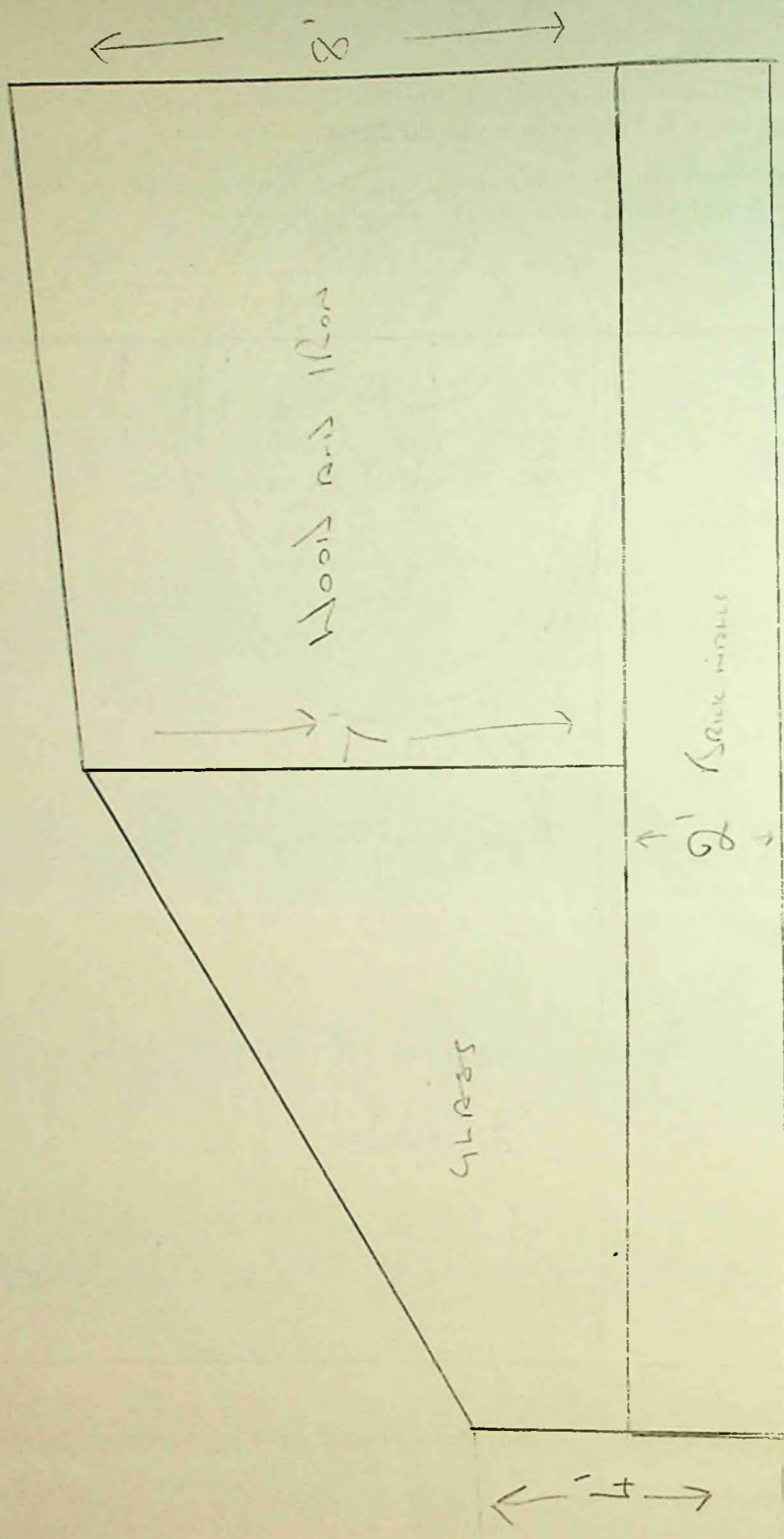

East View

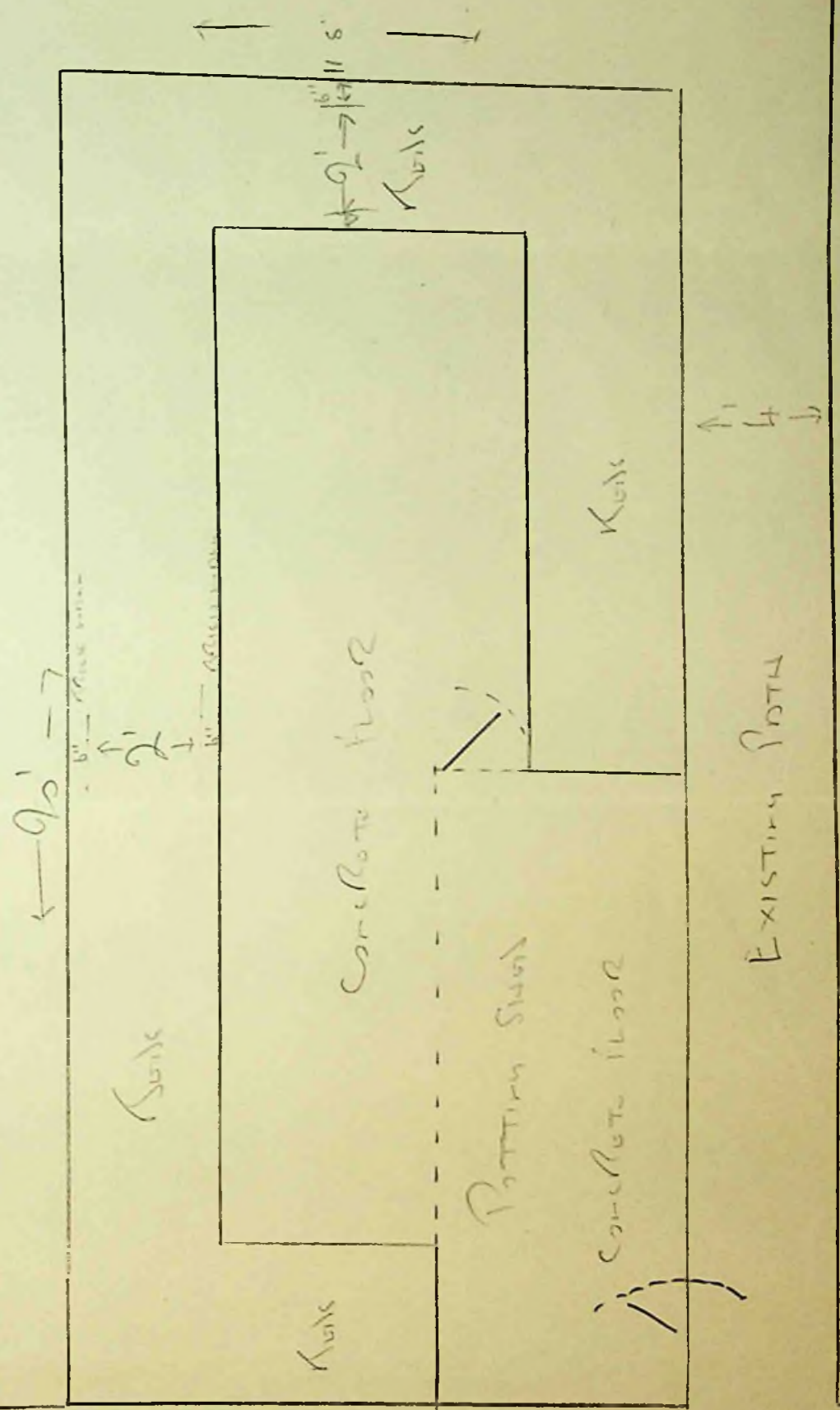
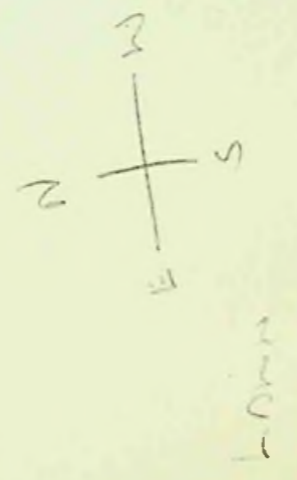

EXISTING PATH

Garage

18/8/65 DS.  
24/8/65 G. J. BUTLER

Application No. 16 of 1965

To The Town Clerk,  
Stanley.

I hereby make formal application to The Town Council for permission to execute the works set out hereon and in accordance with the details stated.

I understand that the work must be completed within 12 months of this date or otherwise fresh application must be made.

*G. J. Butler*  
Landlord, Owner, Builder or Agent.

1. Postal address of site of work.	No 12 Dairy Paddock Road.
2. Nature of work.	Toilet & Bath Room.
3. Purpose for which work is eventually to be used.	Toilet & Bath Room.
4. Main dimensions inside.	7 ft 7 ins. x 6 ft 5 ins Height 6 ft 9 in front, Back 6 ft 2 ins
5. Means of disposal of drainage, if any.	Main Sewer. Soon
6. Construction of :- (a) Floors (1) Ground	Wooden.
(2) Upper	Wooden
(b) Walls	Wood and Iron
(c) Roof	Wood and Iron
7. Source of Water Supply.	Main.

NOTES.

1. Applicants must complete the above form in so far as applicable and draw any plans on the inner sheet of this form.
2. The form must be in duplicate.
3. No work must normally be commenced till the formal approval of the Council is received.
4. In the case of new drainage, this must be inspected by the representative of the Town Council before the drains are covered and 24 hours notice given that such inspection is required.
5. The plan must shew relation of existing buildings and boundaries to new work and the dimensions of the various parts of the building.
6. Sections must shew heights of all parts.
7. Size of all windows must be made clear.

Approved by Council.

Drains inspected.

Work Completed.

Mrs Miller

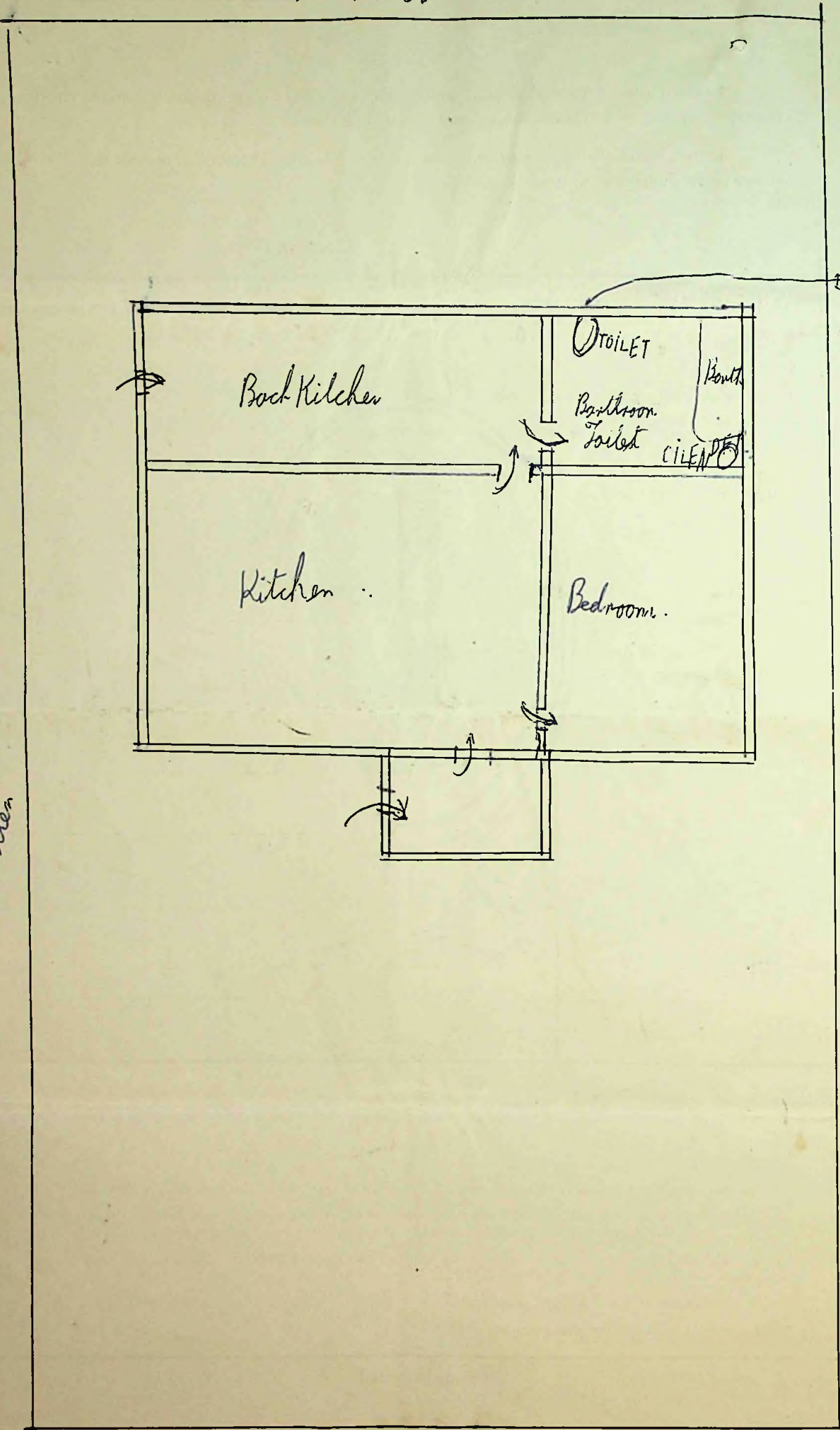

Mrs Miller

J Lunden

• alterations to House by changing  
 A Bedroom into Toilet and Bathroom

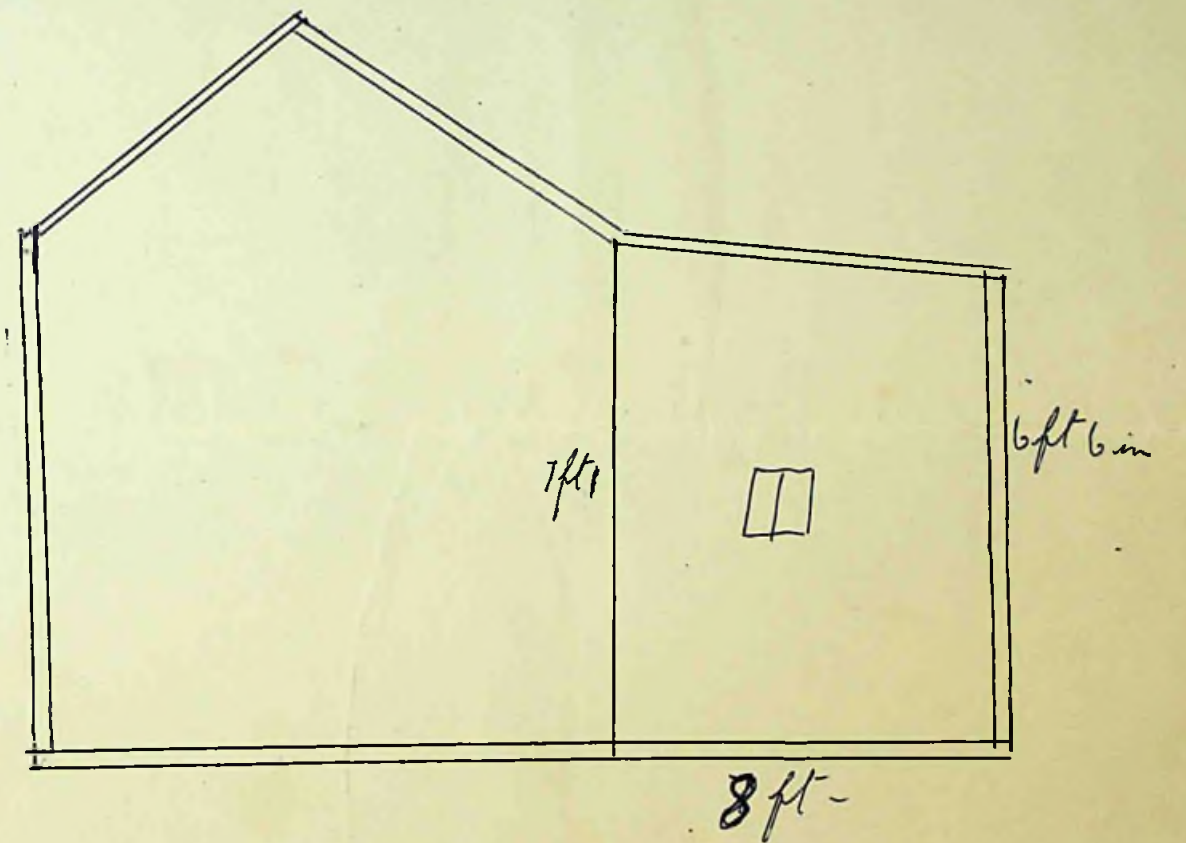

4/9/65 DTS  
 8/9/65 J. J. Shaw

To The Town Clerk,  
 Stanley.

I hereby make formal application to The Town Council for permission to execute the works set out hereon and in accordance with the details stated.

I understand that the work must be completed within 12 months of this date or otherwise fresh application must be made.

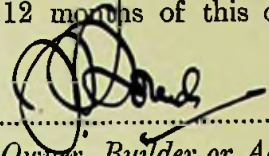
  
 .....  
 Landlord, Owner, Builder or Agent.

1. Postal address of site of work.	FALKLAND CLUB.
2. Nature of work.	REPAIRS TO FIRE DAMAGE AND MODERNISATION OF BATHROOM AND KITCHEN.
3. Purpose for which work is eventually to be used.	CARETAKERS QUARTERS.
4. Main dimensions inside.	
5. Means of disposal of drainage, if any.	MAIN SEWER.
6. Construction of :-	
(a) Floors (1) Ground	CONCRETE IN TOILET. TIMBER ELSEWHERE.
(2) Upper	
(b) Walls	TIMBER FRAMING + WEATHERBOARD + CORRUGATE
(c) Roof	CORRUGATED IRON
7. Source of Water Supply.	MAINS.

NOTES.

1. Applicants must complete the above form in so far as applicable and draw any plans on the inner sheet of this form.
2. The form must be in duplicate.
3. No work must normally be commenced till the formal approval of the Council is received.
4. In the case of new drainage, this must be inspected by the representative of the Town Council before the drains are covered and 24 hours notice given that such inspection is required.
5. The plan must shew relation of existing buildings and boundaries to new work and the dimensions of the various parts of the building.
6. Sections must shew heights of all parts.
7. Size of all windows must be made clear.

Approved by Council.	Drains inspected.	Work Completed.
----------------------	-------------------	-----------------

PROPOSED ALTERATIONS TO FALKLAND CLUB

EXISTING DOOR  
SEALED OFF

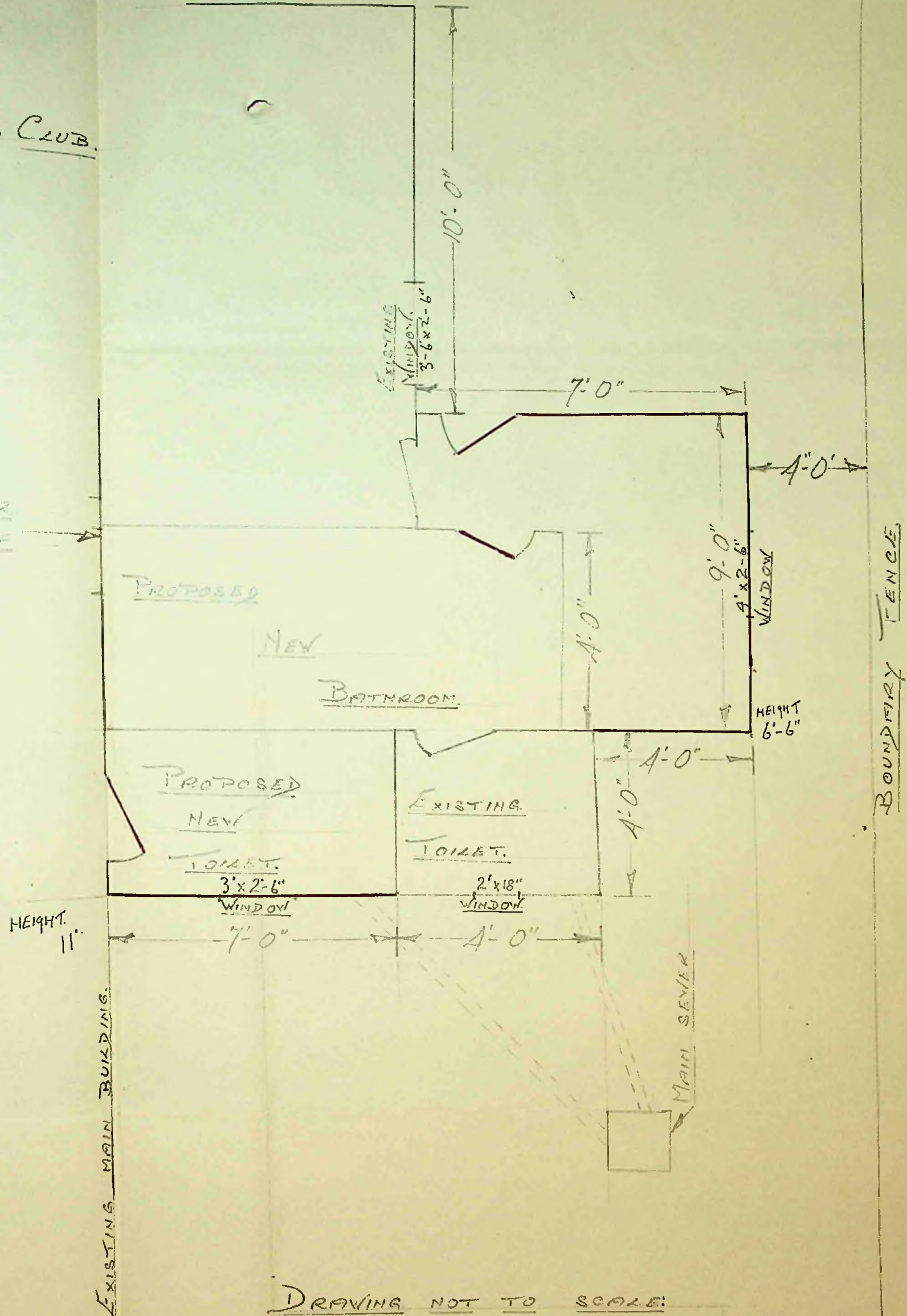

———— NEW CONSTRUCTION  
 - - - - - EXISTING CONSTRUCTION

DRAWING NOT TO SCALE:

7/9/65 घड

8/9/65 *[Signature]*

Application No. 18 of 1965

To The Town Clerk,  
● Stanley.

I hereby make formal application to The Town Council for permission to execute the works set out hereon and in accordance with the details stated.

I understand that the work must be completed within 12 months of this date or otherwise fresh application must be made.

*in a Stewart*  
Landlord, Owner, Builder or Agent.

1. Postal address of site of work.	
2. Nature of work.	GARAGE.
3. Purpose for which work is eventually to be used.	GARAGE.
4. Main dimensions inside.	9'-2" x 15'-2"
5. Means of disposal of drainage, if any.	NONE.
6. Construction of :- (a) Floors (1) Ground	CONCRETE.
(2) Upper	_____
(b) Walls	4x2 TIMBER & IRON.
(c) Roof	IRON.
7. Source of Water Supply.	NONE.

NOTES.

1. Applicants must complete the above form in so far as applicable and draw any plans on the inner sheet of this form.
2. The form must be in duplicate.
3. No work must normally be commenced till the formal approval of the Council is received.
4. In the case of new drainage, this must be inspected by the representative of the Town Council before the drains are covered and 24 hours notice given that such inspection is required.
5. The plan must shew relation of existing buildings and boundaries to new work and the dimensions of the various parts of the building.
6. Sections must shew heights of all parts.
7. Size of all windows must be made clear.

Approved by Council.	Drains inspected.	Work Completed. <i>[checkmark]</i>
----------------------	-------------------	------------------------------------

GARAGE

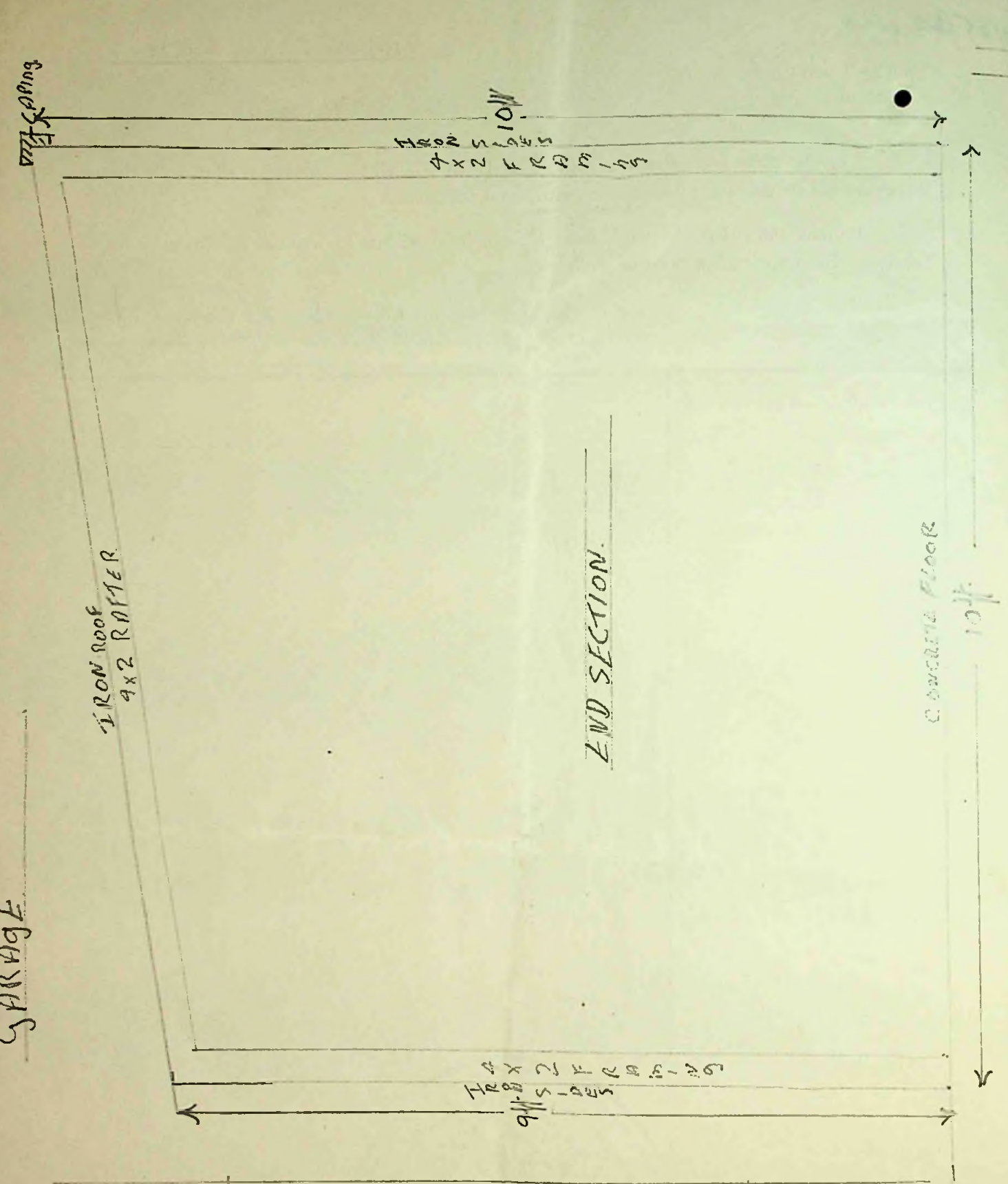

PLAN OF SITE

STEWARTS FENCE

SITE OF GARAGE

OPEN PADDOCK

PSHORT HOUSE.

BRANDON ROAD

DOOR

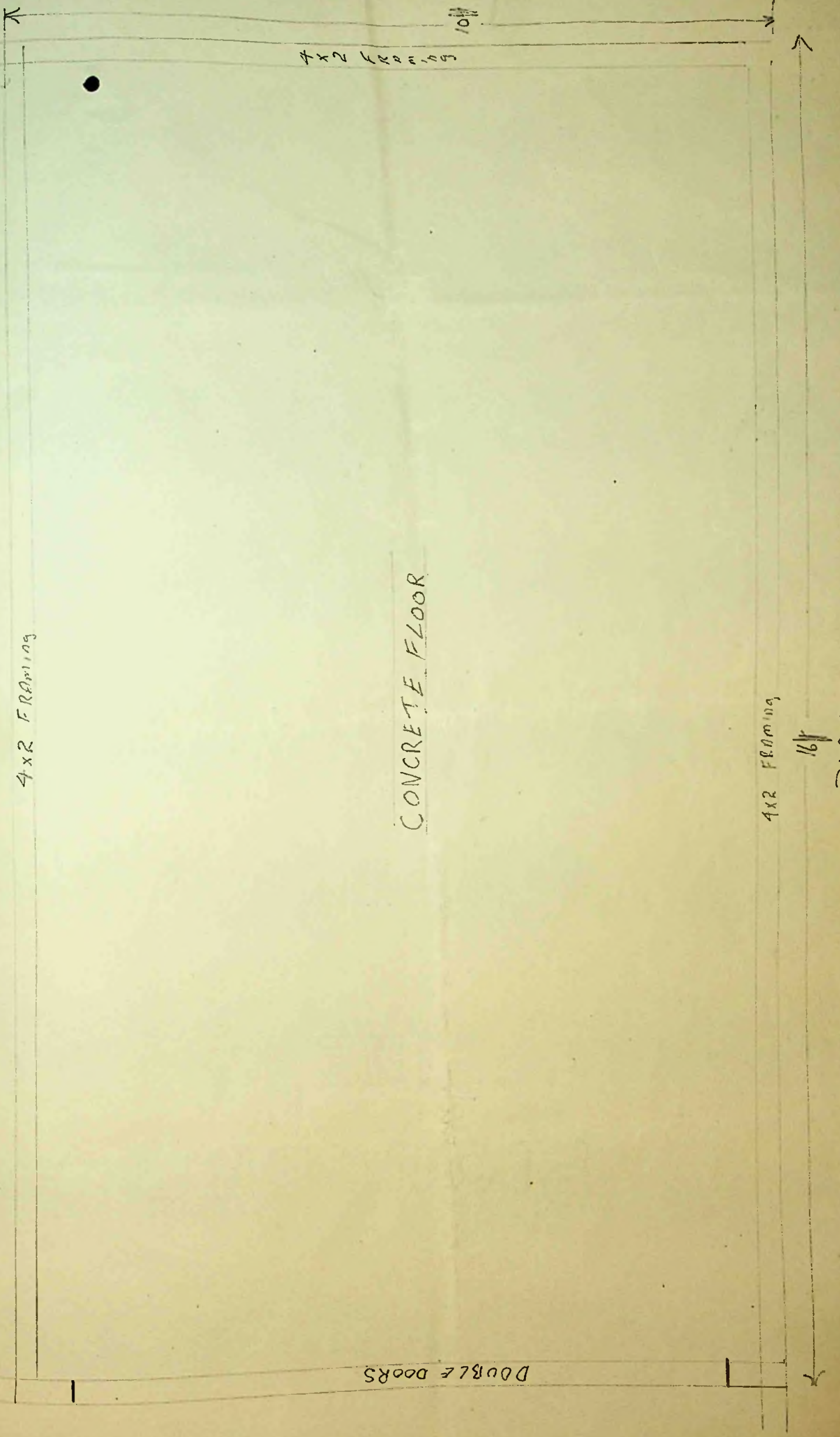

4x2 FRAMING

CONCRETE FLOOR

DOUBLE DOORS

10ft

PLAN



7/9/65 DJS  
8/9/65 [Signature]

To The Town Clerk,  
Stanley.  
[Signature]

I hereby make formal application to The Town Council for permission to execute the works set out hereon and in accordance with the details stated.

I understand that the work must be completed within 12 months of this date or otherwise fresh application must be made.

[Signature]  
Landlord, Owner, Builder or Agent.

1. Postal address of site of work.	5 Hebe Street, Stanley.
2. Nature of work.	Extension of Peat Shed
3. Purpose for which work is eventually to be used.	Storage of Peat
4. Main dimensions inside.	
5. Means of disposal of drainage, if any.	—
6. Construction of :- (a) Floors (1) Ground	Earth
(2) Upper	—
(b) Walls	Wood.
(c) Roof	Corrugated iron.
7. Source of Water Supply.	—

NOTES.

1. Applicants must complete the above form in so far as applicable and draw any plans on the inner sheet of this form.
2. The form must be in duplicate.
3. No work must normally be commenced till the formal approval of the Council is received.
4. In the case of new drainage, this must be inspected by the representative of the Town Council before the drains are covered and 24 hours notice given that such inspection is required.
5. The plan must shew relation of existing buildings and boundaries to new work and the dimensions of the various parts of the building.
6. Sections must shew heights of all parts.
7. Size of all windows must be made clear.

Approved by Council.	Drains inspected.	Work Completed. ✓
----------------------	-------------------	-------------------

H E E B L E S T R E E T

Existing boundary fence, to be demolished.

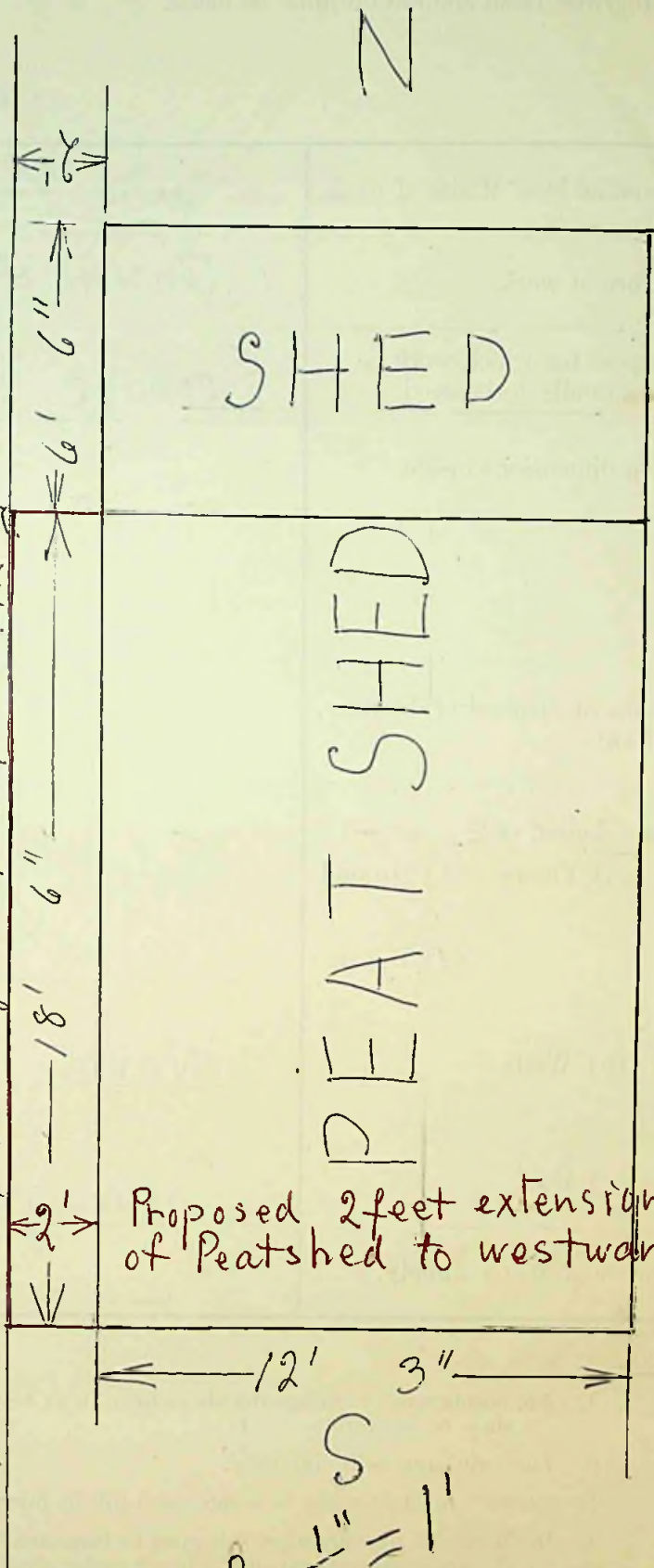

Scale  $\frac{1}{4}'' = 1'$

III

NTS 16/9/65  
17/9/65 J. H. S. S. W.

To The Town Clerk,  
Stanley.

*Asperated*

Application No. 20 of 1965

I hereby make formal application to The Town Council for permission to execute the works set out hereon and in accordance with the details stated.

I understand that the work must be completed within 12 months of this date or otherwise fresh application must be made.

*Mrs. A. L. Blyth*  
Landlord, Owner, ~~Builder or Agent~~

1. Postal address of site of work.	46, DAVIS STREET, STANLEY.
2. Nature of work.	NEW BACK PORCH.
3. Purpose for which work is eventually to be used.	WIND BREAK AND NEW TOILET.
4. Main dimensions inside.	LENGTH 9'-0" WIDTH 3'-6" HEIGHT AT EAVES 7'-0"
5. Means of disposal of drainage, if any.	MAIN SEWER.
6. Construction of :- (a) Floors (1) Ground	CONCRETE
(2) Upper	/
(b) Walls	TIMBER AND CORRIGATED IRON
(c) Roof	CORRIGATED IRON
7. Source of Water Supply.	MAINS.

NOTES.

1. Applicants must complete the above form in so far as applicable and draw any plans on the inner sheet of this form.
2. The form must be in duplicate.
3. No work must normally be commenced till the formal approval of the Council is received.
4. In the case of new drainage, this must be inspected by the representative of the Town Council before the drains are covered and 24 hours notice given that such inspection is required.
5. The plan must shew relation of existing buildings and boundaries to new work and the dimensions of the various parts of the building.
6. Sections must shew heights of all parts.
7. Size of all windows must be made clear.

Approved by Council.	Drains inspected. <i>DL</i>	Work Completed. <i>J. H. S. W.</i>
----------------------	--------------------------------	---------------------------------------

PROPOSED BACK PORCH AT 16 DAVIS STREET.

EXISTING ENTRANCE  
DOOR SEALED OFF

KITCHEN

EXISTING WINDOW

EXISTING WINDOW

3'-6"

BACK

KITCHEN

NEW ENTRANCE DOOR  
6'-6" x 2'-6"

WINDOW  
5'-0" x 2'-0"

EXISTING TOILET

PROPOSED NEW TOILET

WINDOW  
2'-0" x 2'-0"

9'-0"

EXISTING WINDOW

TO MAIN SEWER

EXISTING DRAIN

HEIGHT OF PORCH AT EAVES IS 7'-0"

DRAWING NOT TO SCALE!



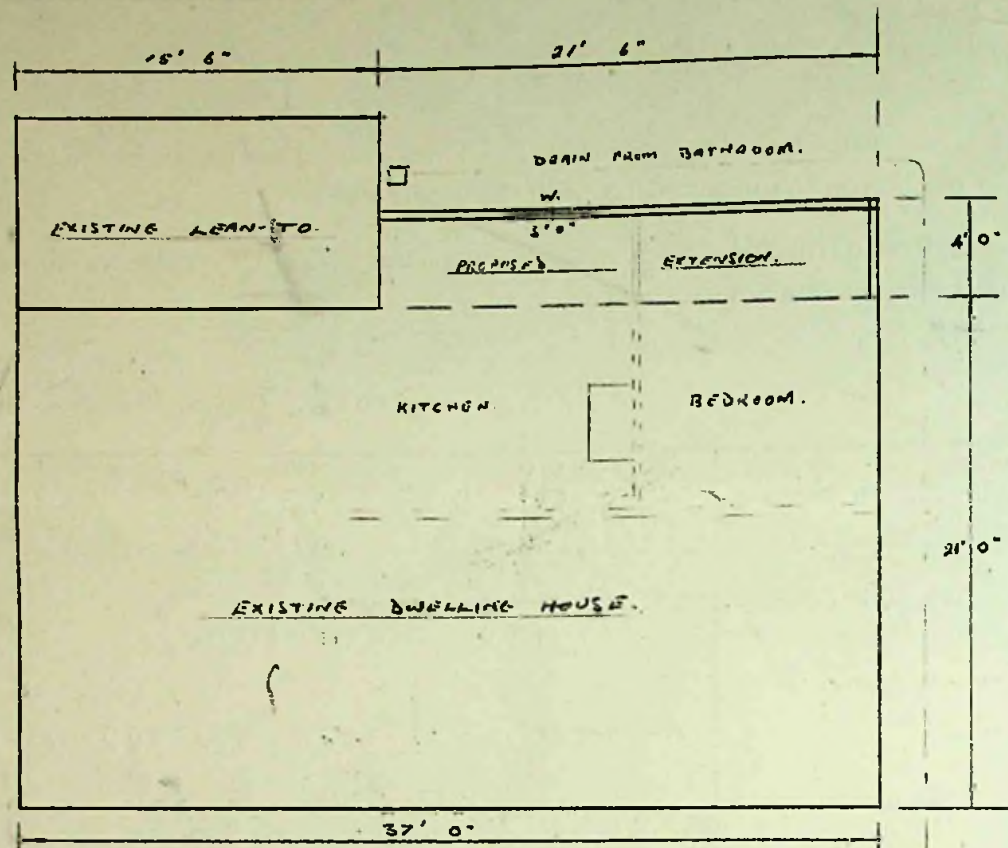

PROPOSED EXTENSION TO KITCHEN & BEDROOM.

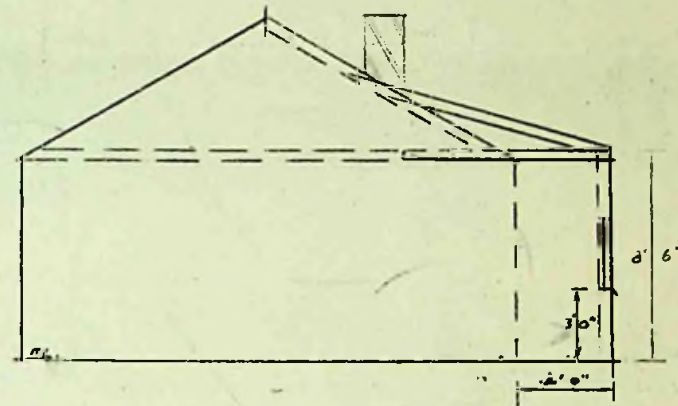
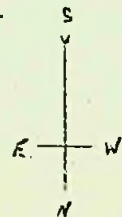

WEST ELEVATION

DB 28/9/65  
App. No. 1/10/65

To The Town Clerk,  
Stanley.

I hereby make formal application to The Town Council for permission to execute the works set out hereon and in accordance with the details stated.

I understand that the work must be completed within 12 months of this date or otherwise fresh application must be made.

*L. H. Roberts*  
Landlord, Owner, Builder or Agent.

1. Postal address of site of work.	7 Kent Road Port Stanley
2. Nature of work.	Erection of Porch
3. Purpose for which work is eventually to be used.	Entrance to Dwelling.
4. Main dimensions inside.	Floor. 8' x 9' walls 8'3" tapering to 7'
5. Means of disposal of drainage, if any.	_____
6. Construction of :- (a) Floors (1) Ground	Joists 2" x 4" Spaced 2' 7/8" x 6" flooring.
(2) Upper	_____
(b) Walls	Uprights 2" x 3" spaced 2' covered with 3/4" x 9" felt and 26 gauge flat iron windows 4'6" x 3' inside lining Hardboard.
(c) Roof	Rafters 2" x 4" spaced 2' laths 2" x 3" spaced 3' covered with felt and corrugated iron
7. Source of Water Supply.	_____

NOTES.

1. Applicants must complete the above form in so far as applicable and draw any plans on the inner sheet of this form.
2. The form must be in duplicate.
3. No work must normally be commenced till the formal approval of the Council is received.
4. In the case of new drainage, this must be inspected by the representative of the Town Council before the drains are covered and 24 hours notice given that such inspection is required.
5. The plan must shew relation of existing buildings and boundaries to new work and the dimensions of the various parts of the building.
6. Sections must shew heights of all parts.
7. Size of all windows must be made clear.

Approved by Council.	Drains inspected.	Work Completed.
----------------------	-------------------	-----------------

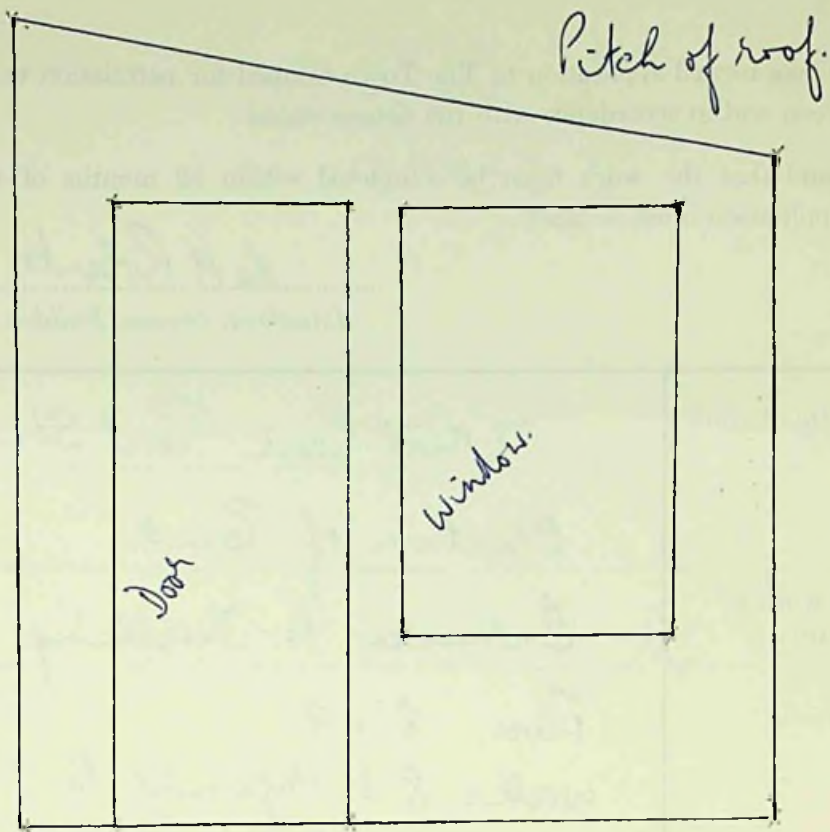

Scale  $\frac{1}{2}'' = 1'$

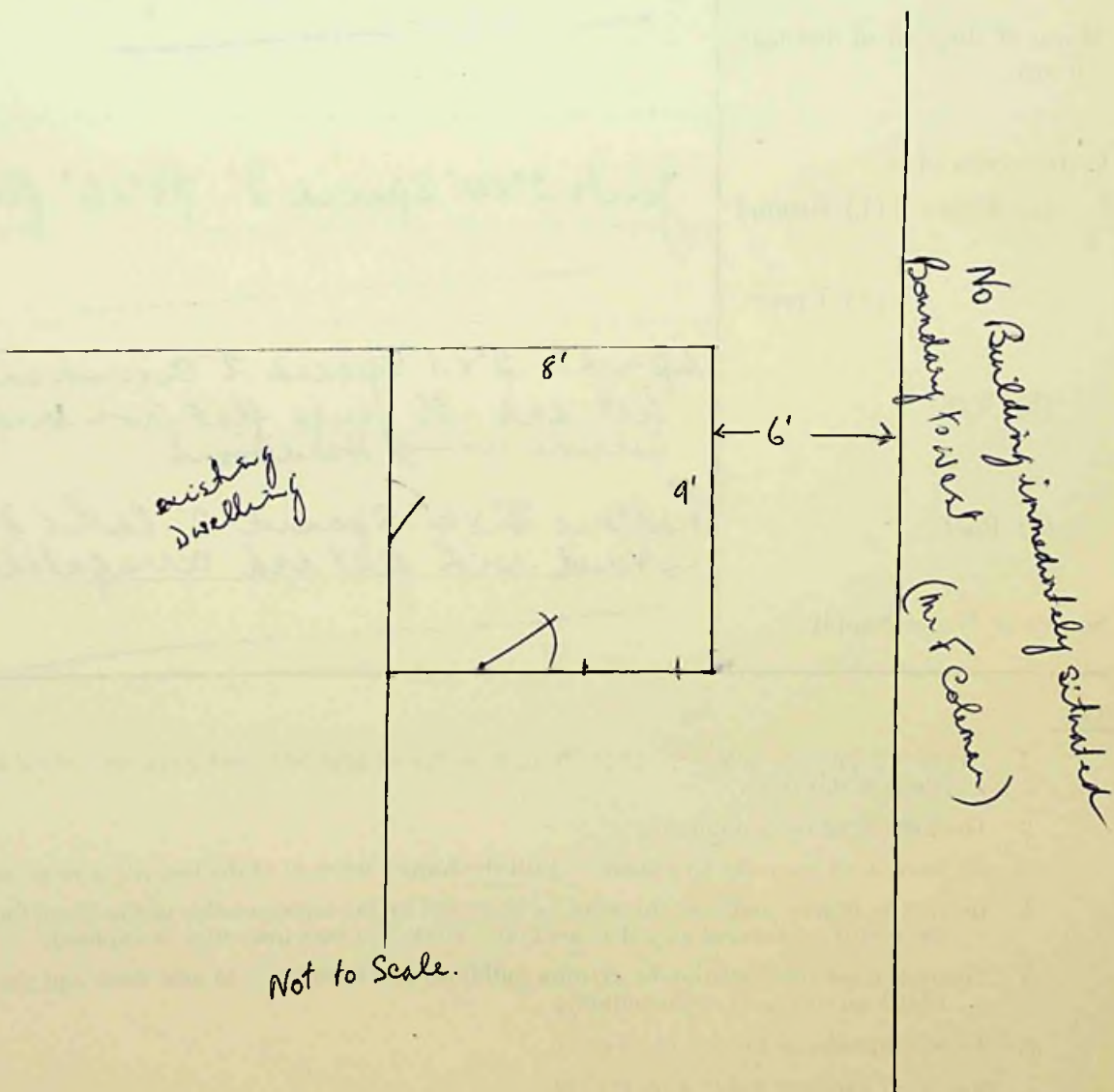



16/10/65  
25/10/65  
28/10/67

To The Town Clerk,  
Stanley.

I hereby make formal application to The Town Council for permission to execute the works set out hereon and in accordance with the details stated.

I understand that the work must be completed within 12 months of this date or otherwise fresh application must be made.

Samuel Allan Rudeman  
Landlord, Owner, Builder or Agent.

1. Postal address of site of work.	PIONEER ROW
2. Nature of work.	ENLARGE PRESENT GARAGE
3. Purpose for which work is eventually to be used.	GARAGE
4. Main dimensions inside.	14' x 12' with extension 6'6" x 4'
5. Means of disposal of drainage, if any.	
6. Construction of :-	
(a) Floors (1) Ground	WOOD
(2) Upper	
(b) Walls	WOOD & CORRUGATED IRON
(c) Roof	A.S WALLS.
7. Source of Water Supply.	

NOTES.

1. Applicants must complete the above form in so far as applicable and draw any plans on the inner sheet of this form.
2. The form must be in duplicate.
3. No work must normally be commenced till the formal approval of the Council is received.
4. In the case of new drainage, this must be inspected by the representative of the Town Council before the drains are covered and 24 hours notice given that such inspection is required.
5. The plan must shew relation of existing buildings and boundaries to new work and the dimensions of the various parts of the building.
6. Sections must shew heights of all parts.
7. Size of all windows must be made clear.

Approved by Council.	Drains inspected.	Work Completed. ✓
----------------------	-------------------	----------------------

Brandon Road.

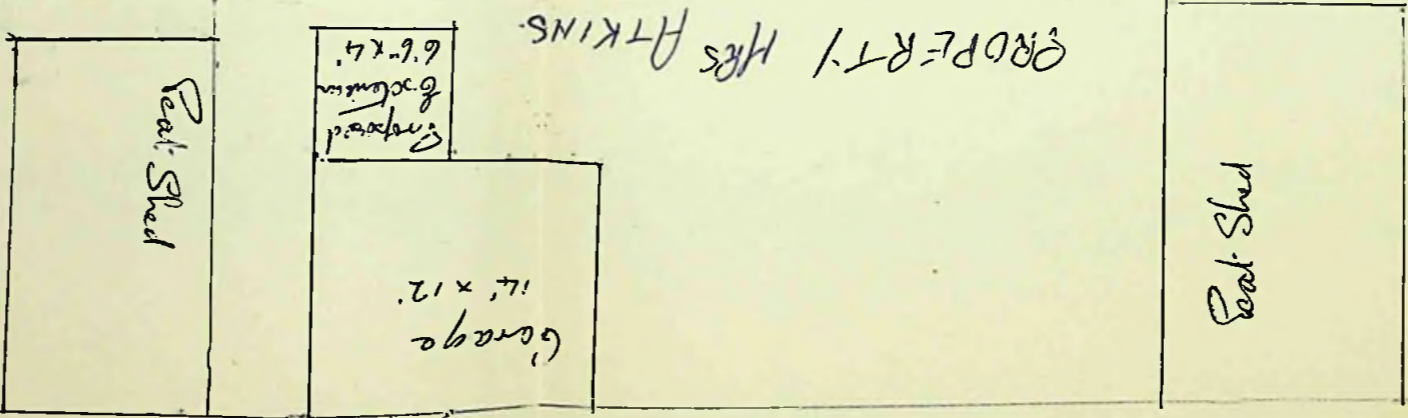

Boundary T. Anderson

Boundary F. Burns

PROPERTY MRS ATKINS

6'6" x 4'  
Shed  
Excavation

Garage  
14' x 12'

Boat Shed

Boat Shed

15/11/65 273

11<sup>th</sup> Nov 1965Inspected

Application No. 24 of 1965

To The Town Clerk,  
Stanley.

I hereby make formal application to The Town Council for permission to execute the works set out hereon and in accordance with the details stated.

I understand that the work must be completed within 12 months of this date or otherwise fresh application must be made.

A. M. Butcher  
Landlord, Owner, Builder or Agent.

1. Postal address of site of work.	No 3 Drury St Stanley
2. Nature of work.	Erect a Toilet
3. Purpose for which work is eventually to be used.	Toilet
4. Main dimensions inside.	9 feet 5 inches in length X 3 feet 9 inches in width
5. Means of disposal of drainage, if any.	Connecting with existing sewer
6. Construction of :- (a) Floors (1) Ground	Concrete
(2) Upper	None
(b) Walls	Outer walls iron, Inner walls Hardboard
(c) Roof	Iron
7. Source of Water Supply.	Mains Supply

NOTES.

1. Applicants must complete the above form in so far as applicable and draw any plans on the inner sheet of this form.
2. The form must be in duplicate.
3. No work must normally be commenced till the formal approval of the Council is received.
4. In the case of new drainage, this must be inspected by the representative of the Town Council before the drains are covered and 24 hours notice given that such inspection is required.
5. The plan must shew relation of existing buildings and boundaries to new work and the dimensions of the various parts of the building.
6. Sections must shew heights of all parts.
7. Size of all windows must be made clear.

Approved by Council.

Drains inspected.

Work Completed.

ShoupShoup 3/3/66

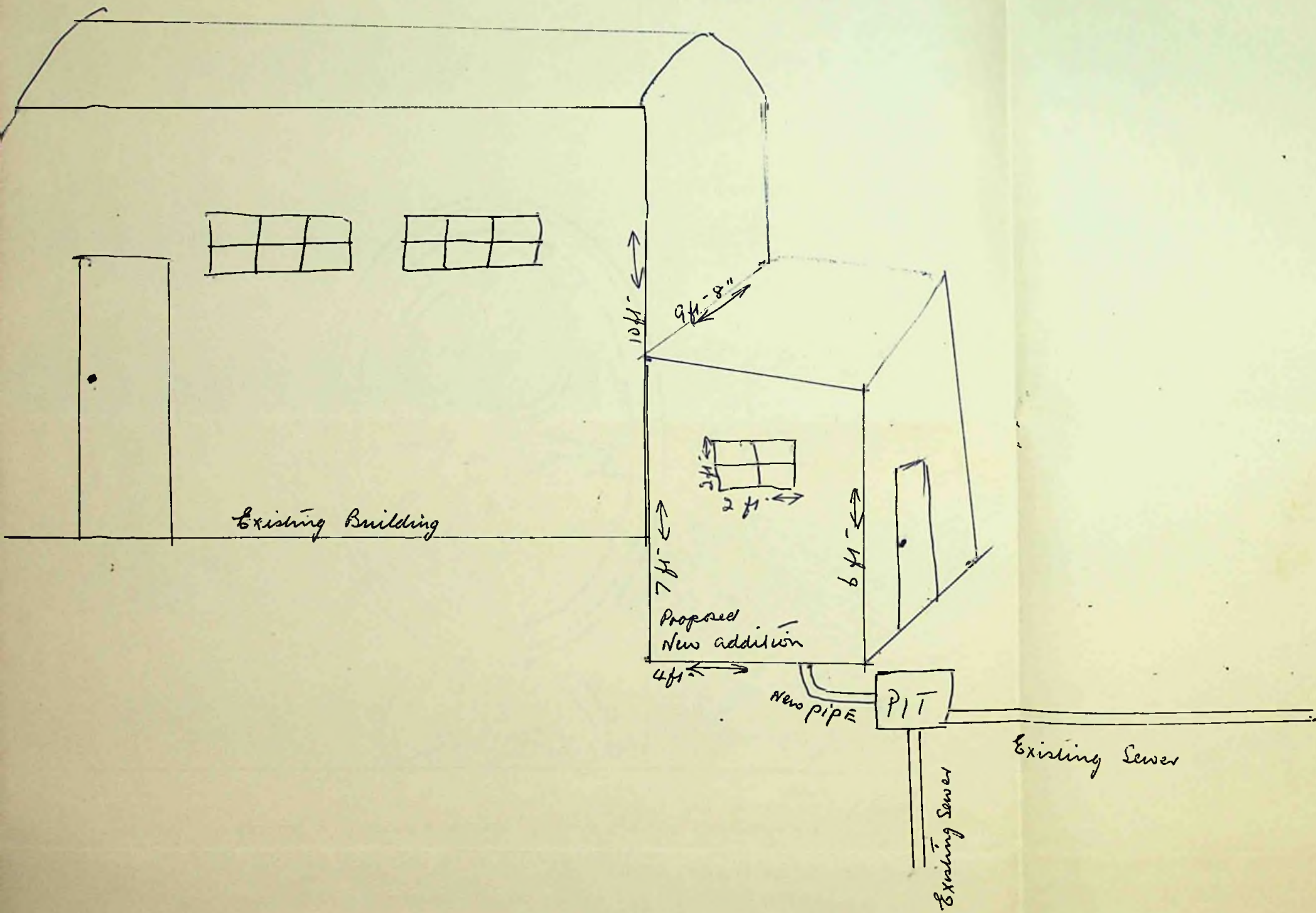

2/12/65 256  
3/12/65 256

To The Town Clerk,  
Stanley.

*[Handwritten signature]*  
*[Handwritten signature]* / inspected

I hereby make formal application to The Town Council for permission to execute the works set out hereon and in accordance with the details stated.

I understand that the work must be completed within 12 months of this date or otherwise fresh application must be made.

*[Handwritten signature]*  
Landlord, Owner, Builder or Agent.

1st Dec 1965.

1. Postal address of site of work.	<i>No. 1. Gargon. Road Stanley</i>
2. Nature of work.	
3. Purpose for which work is eventually to be used.	<i>as two bedrooms</i>
4. Main dimensions inside.	<i>Room 1. 12' x 11'4" Room 2. 9' x 11'4"</i>
5. Means of disposal of drainage, if any.	
6. Construction of :-	
(a) Floors (1) Ground	<i>2" x 4" + Flooring</i>
<del>(2) Upper</del>	
(b) Walls	<i>2" x 4" Rough Boarding Felt. Flat Iron</i>
(c) Roof	<i>2" x 4" Rafters. Felt + Corrugated Iron</i>
7. Source of Water Supply.	

NOTES.

1. Applicants must complete the above form in so far as applicable and draw any plans on the inner sheet of this form.
2. The form must be in duplicate.
3. No work must normally be commenced till the formal approval of the Council is received.
4. In the case of new drainage, this must be inspected by the representative of the Town Council before the drains are covered and 24 hours notice given that such inspection is required.
5. The plan must shew relation of existing buildings and boundaries to new work and the dimensions of the various parts of the building.
6. Sections must shew heights of all parts.
7. Size of all windows must be made clear.

Approved by Council.	Drains inspected.	Work Completed. <i>[Handwritten signature]</i> 25/12/65
----------------------	-------------------	--

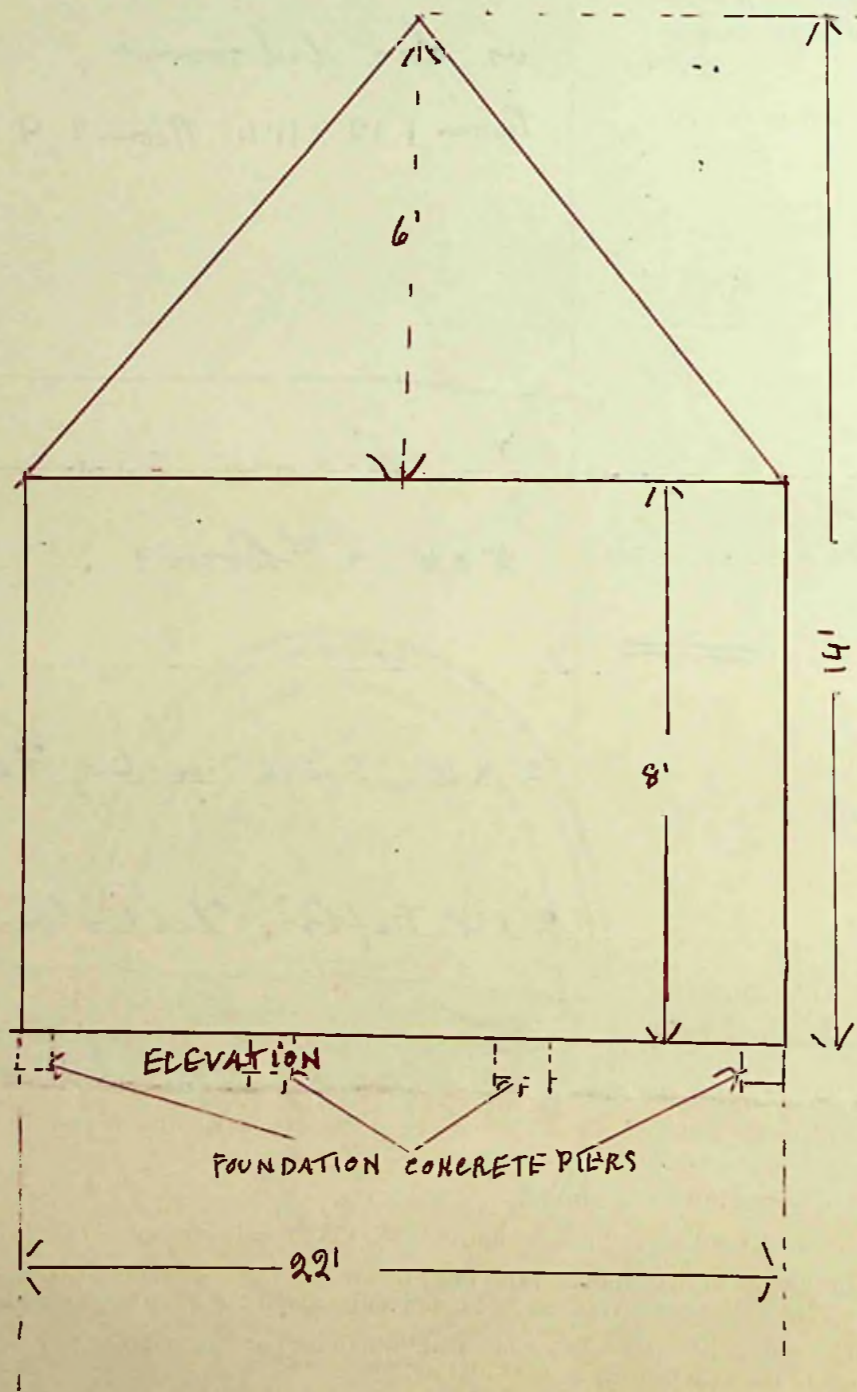

NOT TO SCALE  
R16.

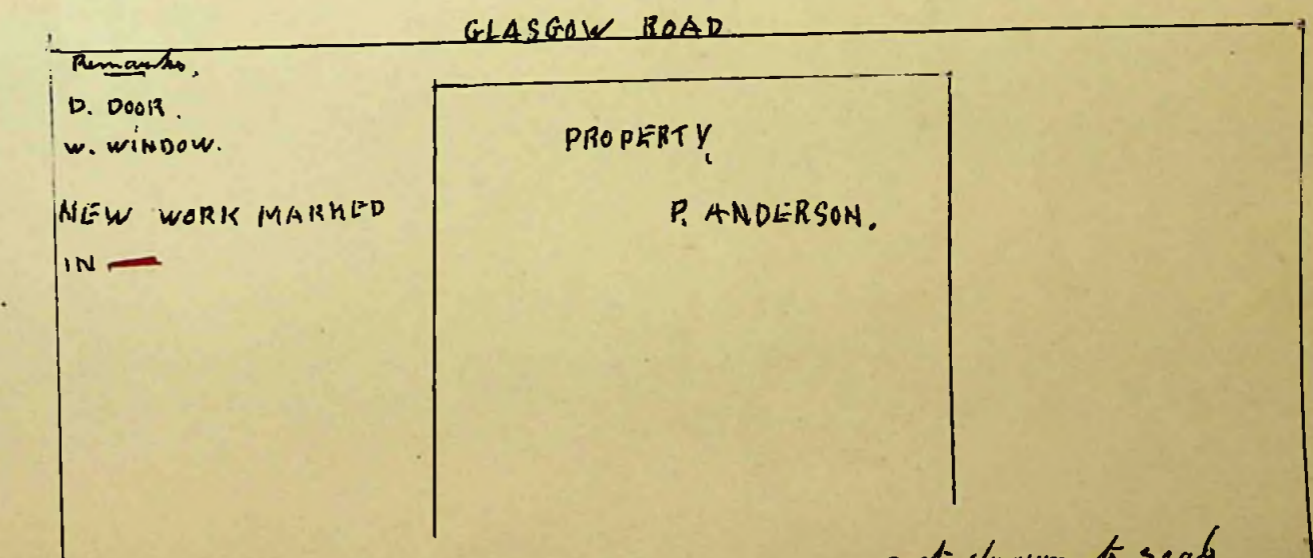
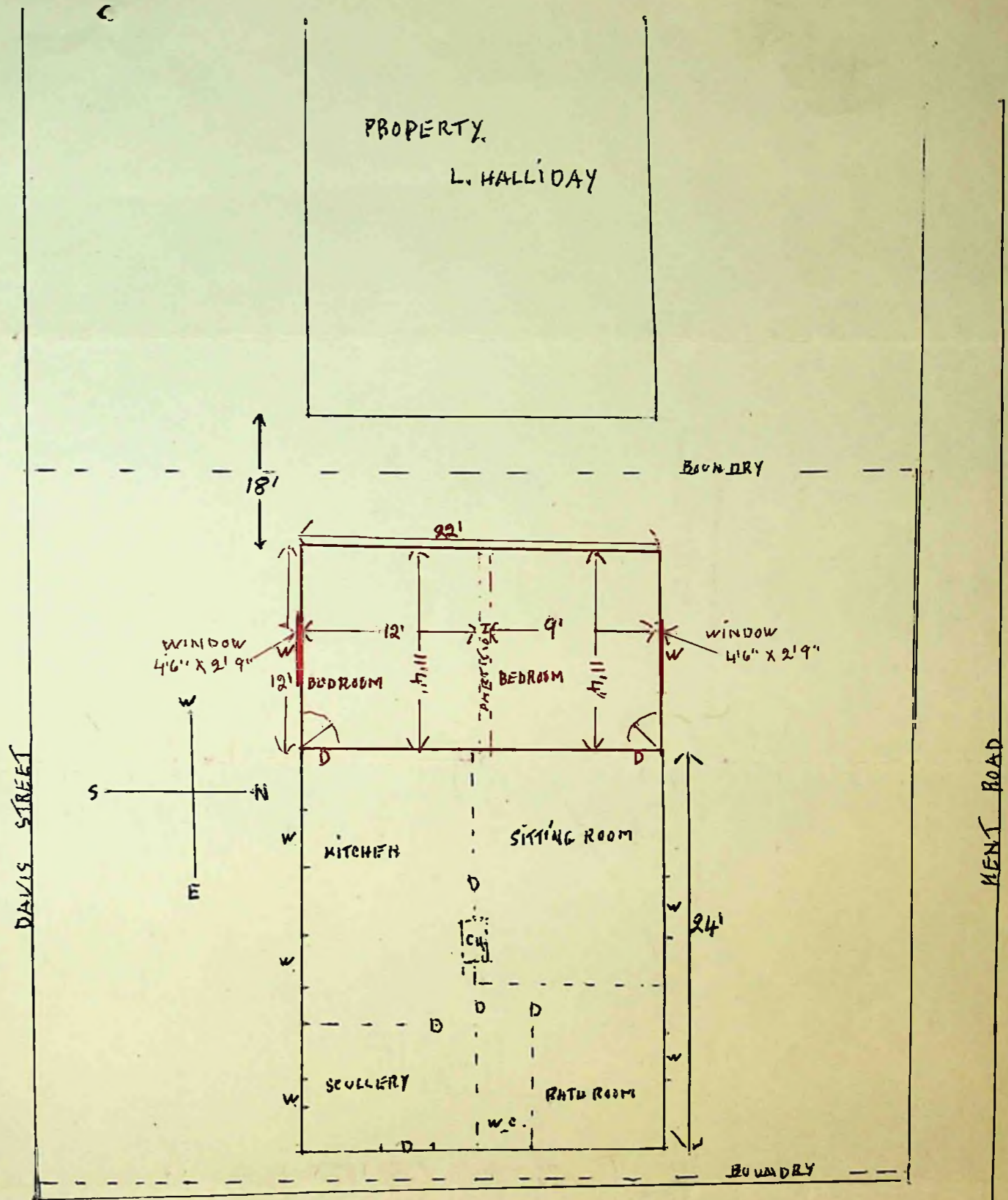

To The Town Clerk,  
Stanley.

28/6/67

18/11/65  
19/11/65  
K. G. G. G.

I hereby make formal application to The Town Council for permission to execute the works set out hereon and in accordance with the details stated.

I understand that the work must be completed within 12 months of this date or otherwise fresh application must be made.

G. D. D. D.  
Landlord, Owner, Builder or Agent.

1. Postal address of site of work.	7 FITZROY ROAD
2. Nature of work.	NEW GLASS FRONT PORCH
3. Purpose for which work is eventually to be used.	FRONT PORCH
4. Main dimensions inside.	9'-6" - 9'-6"
5. Means of disposal of drainage, if any.	NONE.
6. Construction of :-	
(a) Floors (1) Ground	WOOD
(2) Upper	NONE
(b) Walls	WOOD FRAMING & GLASS
(c) Roof	IRON & PERSPICS
7. Source of Water Supply.	NONE.

NOTES.

1. Applicants must complete the above form in so far as applicable and draw any plans on the inner sheet of this form.
2. The form must be in duplicate.
3. No work must normally be commenced till the formal approval of the Council is received.
4. In the case of new drainage, this must be inspected by the representative of the Town Council before the drains are covered and 24 hours notice given that such inspection is required.
5. The plan must shew relation of existing buildings and boundaries to new work and the dimensions of the various parts of the building.
6. Sections must shew heights of all parts.
7. Size of all windows must be made clear.

Approved by Council.	Drains inspected.	Work Completed. ✓
----------------------	-------------------	-------------------

FRONT BAY WINDOWS  
8'-9" LONG TO CORNER OF BAY

# PLAN

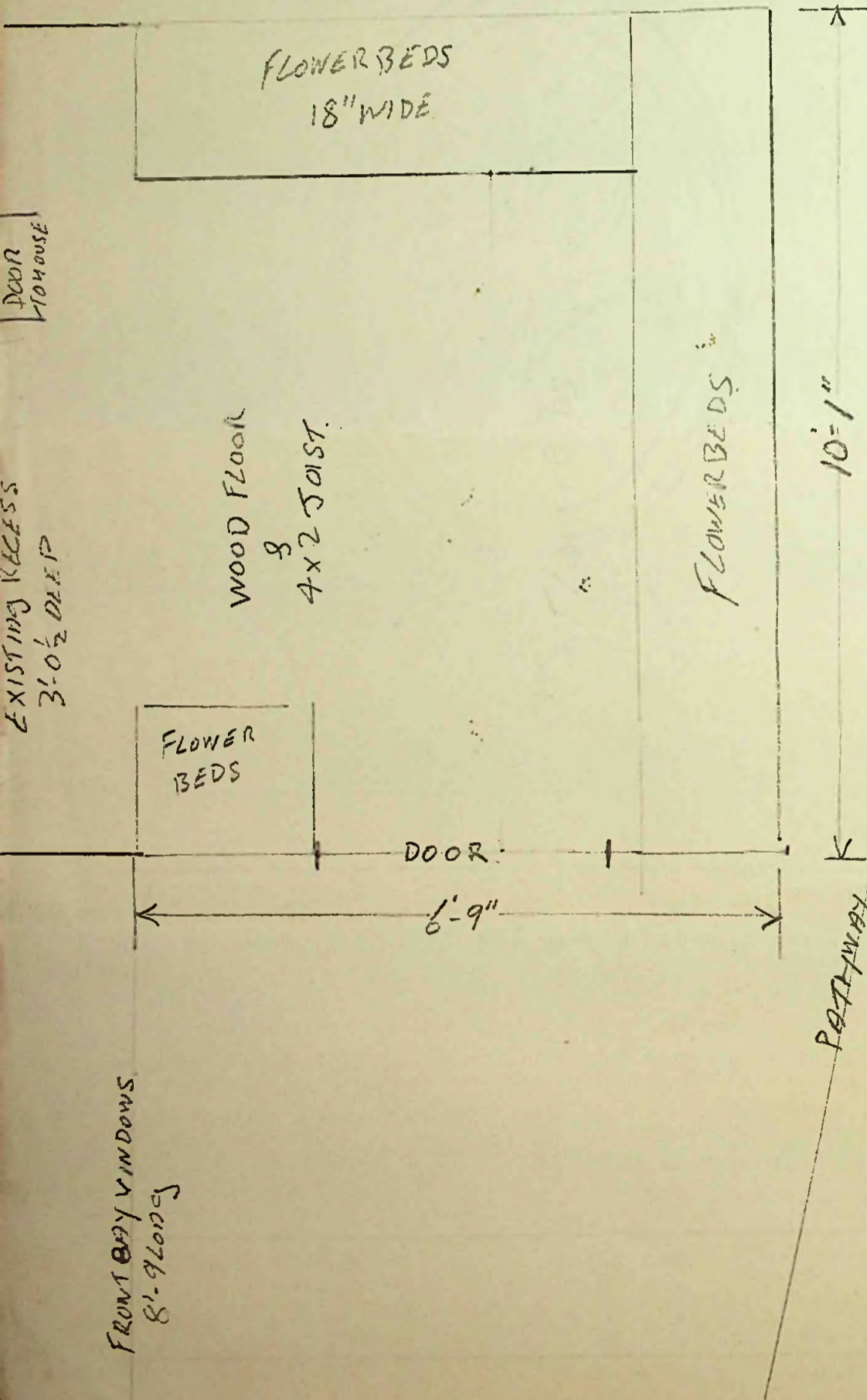

# STEPS

# SIDE VIEW

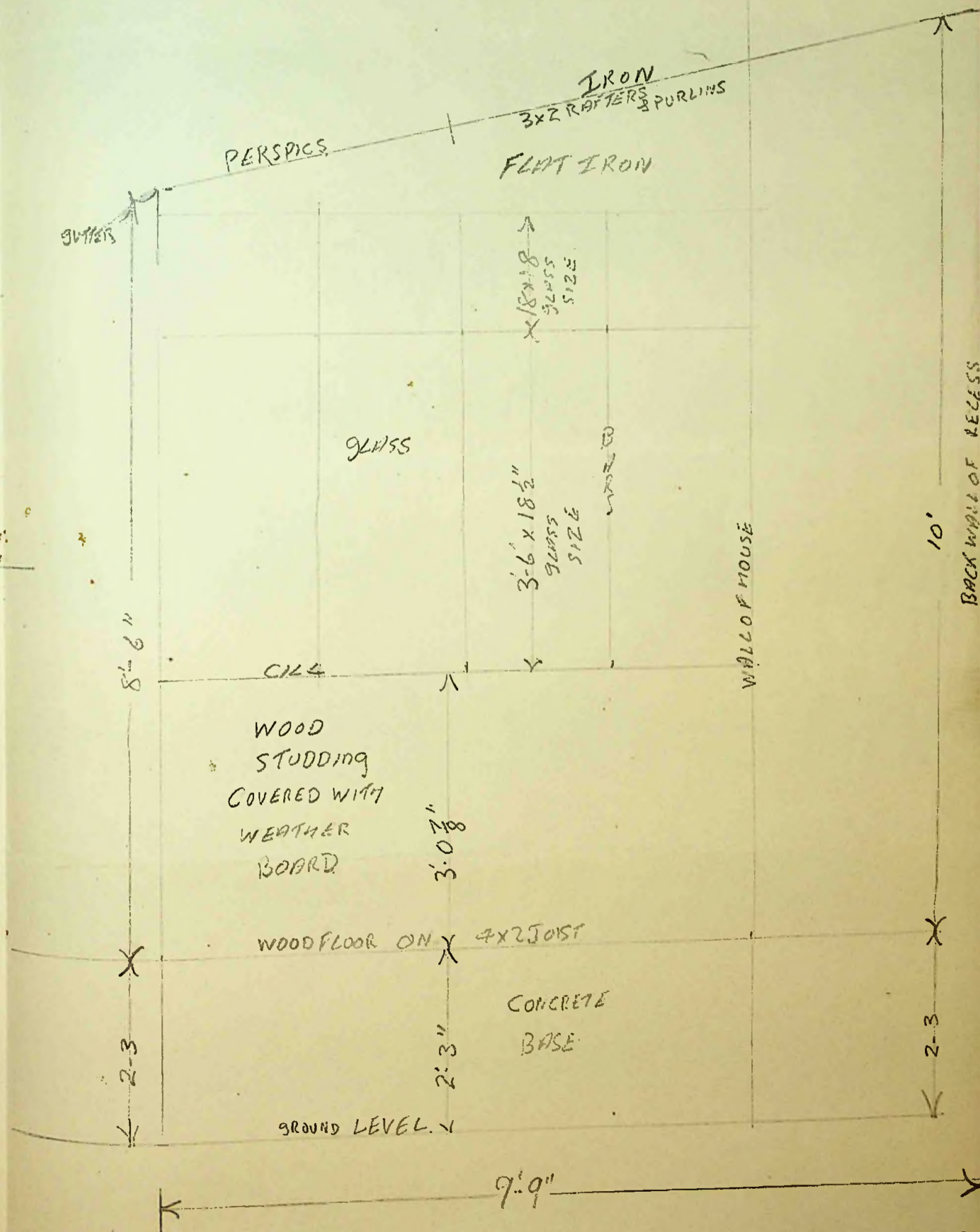



To The Town Clerk,  
Stanley.

188  
5/1/66  
RM 24/1/66

I hereby make formal application to The Town Council for permission to execute the works set out hereon and in accordance with the details stated.

I understand that the work must be completed within 12 months of this date or otherwise fresh application must be made.

Mr B E Johnson  
Landlord, Owner, Builder or Agent.

1. Postal address of site of work.	7. Allardyce St
2. Nature of work.	PROPOSED NEW FRONT PORCH
3. Purpose for which work is eventually to be used.	CONSERVATORY
4. Main dimensions inside.	7' 4" x 5' 8" x 8' 0"
5. Means of disposal of drainage, if any.	DISCHARGE INTO MAIN
6. Construction of :- (a) Floors (1) Ground	CONCRETE.
(2) Upper	<del>XX</del>
(b) Walls	2x4 framing Boarded & Iron
(c) Roof	2x4 framing Boarded felt & Iron
7. Source of Water Supply.	

NOTES.

1. Applicants must complete the above form in so far as applicable and draw any plans on the inner sheet of this form.
2. The form must be in duplicate.
3. No work must normally be commenced till the formal approval of the Council is received.
4. In the case of new drainage, this must be inspected by the representative of the Town Council before the drains are covered and 24 hours notice given that such inspection is required.
5. The plan must shew relation of existing buildings and boundaries to new work and the dimensions of the various parts of the building.
6. Sections must shew heights of all parts.
7. Size of all windows must be made clear.

Approved by Council.	Drains inspected.	Work Completed.
----------------------	-------------------	-----------------

Approved Ralph RM 24/1/66

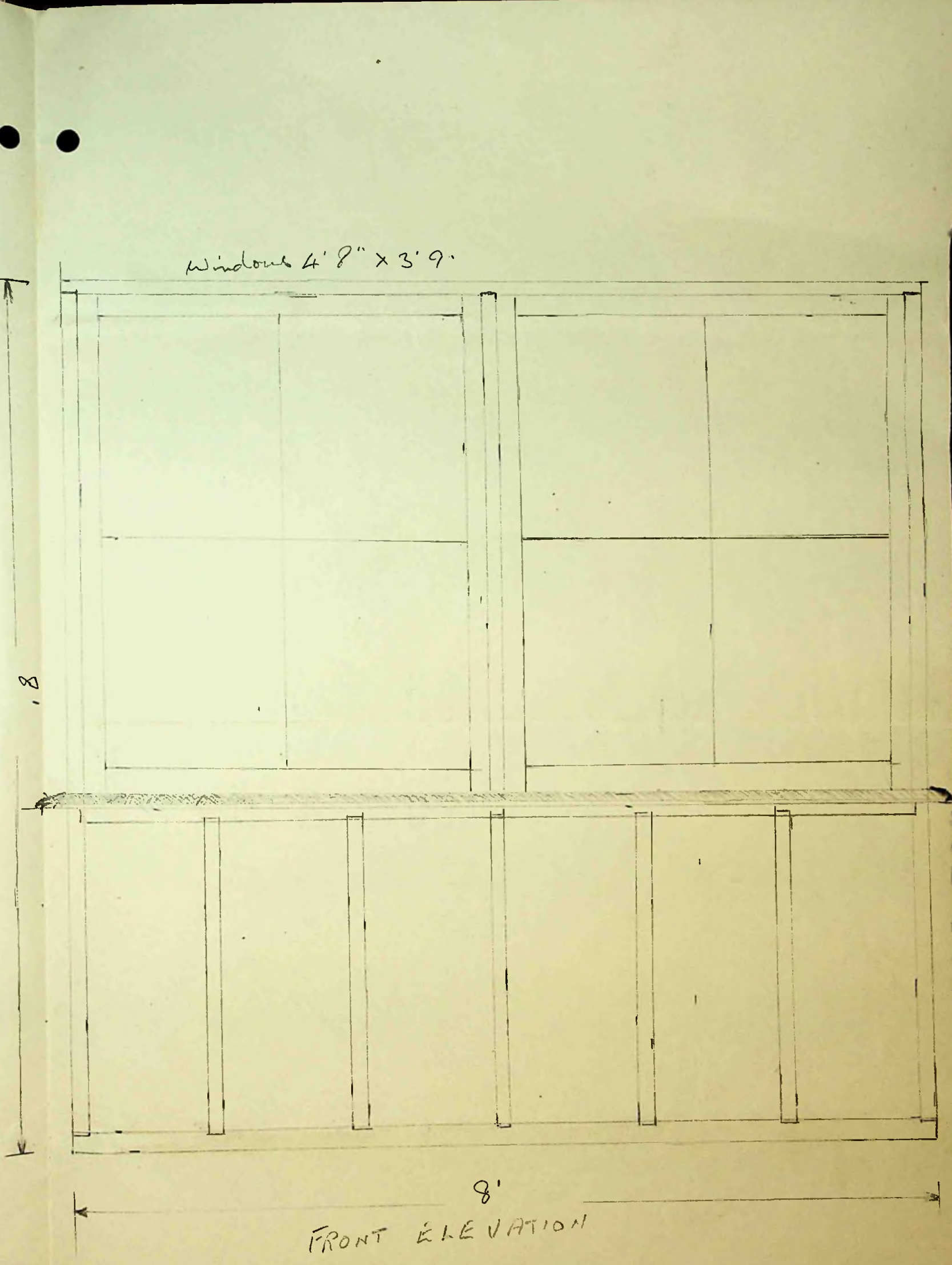
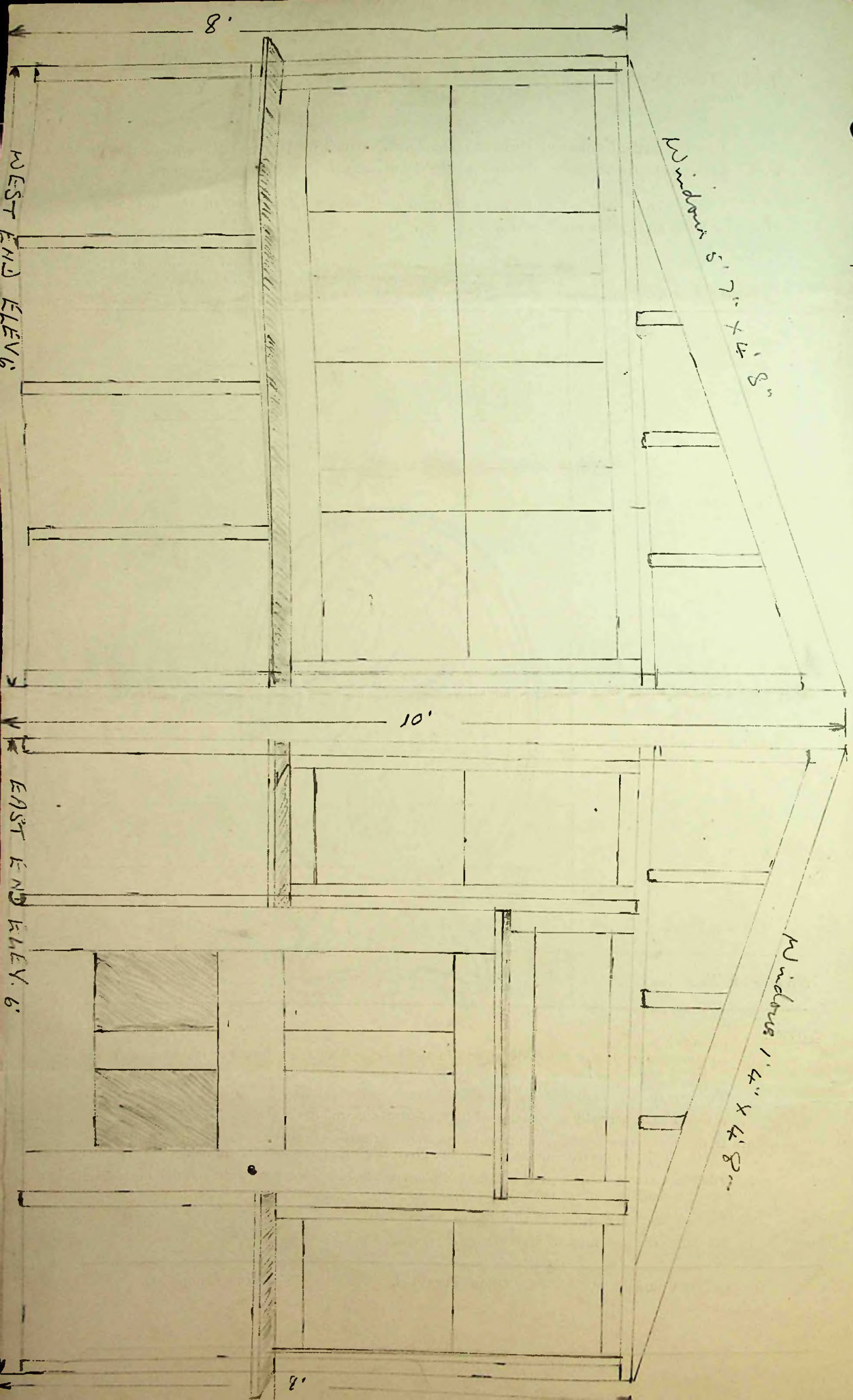

To The Town Clerk,  
Stanley.

I hereby make formal application to The Town Council for permission to execute the works set out hereon and in accordance with the details stated.

I understand that the work must be completed within 12 months of this date or otherwise fresh application must be made.

..... 2.11.66 .....  
Landlord, Owner, Builder or Agent.

1. Postal address of site of work.	<u>South</u> <u>Paddock North of Cemetery</u>
2. Nature of work.	<u>3x3 FRAMING COVERED WITH CORRUGATED IRON.</u>
3. Purpose for which work is eventually to be used.	<u>CALF Shelter.</u>
4. Main dimensions inside.	
5. Means of disposal of drainage, if any.	<u>NONE</u>
6. Construction of :-	
(a) Floors (1) Ground	<u>Wood &amp; Stone</u>
(2) Upper	
(b) Walls	<u>Wood CORRUGATED IRON.</u>
(c) Roof	<u>wood CORRUGATED IRON.</u>
7. Source of Water Supply.	

NOTES.

1. Applicants must complete the above form in so far as applicable and draw any plans on the inner sheet of this form.
2. The form must be in duplicate.
3. No work must normally be commenced till the formal approval of the Council is received.
4. In the case of new drainage, this must be inspected by the representative of the Town Council before the drains are covered and 24 hours notice given that such inspection is required.
5. The plan must shew relation of existing buildings and boundaries to new work and the dimensions of the various parts of the building.
6. Sections must shew heights of all parts.
7. Size of all windows must be made clear.

Approved by Council.	Drains inspected.	Work Completed.
----------------------	-------------------	-----------------

Henry SAW 4/2/66

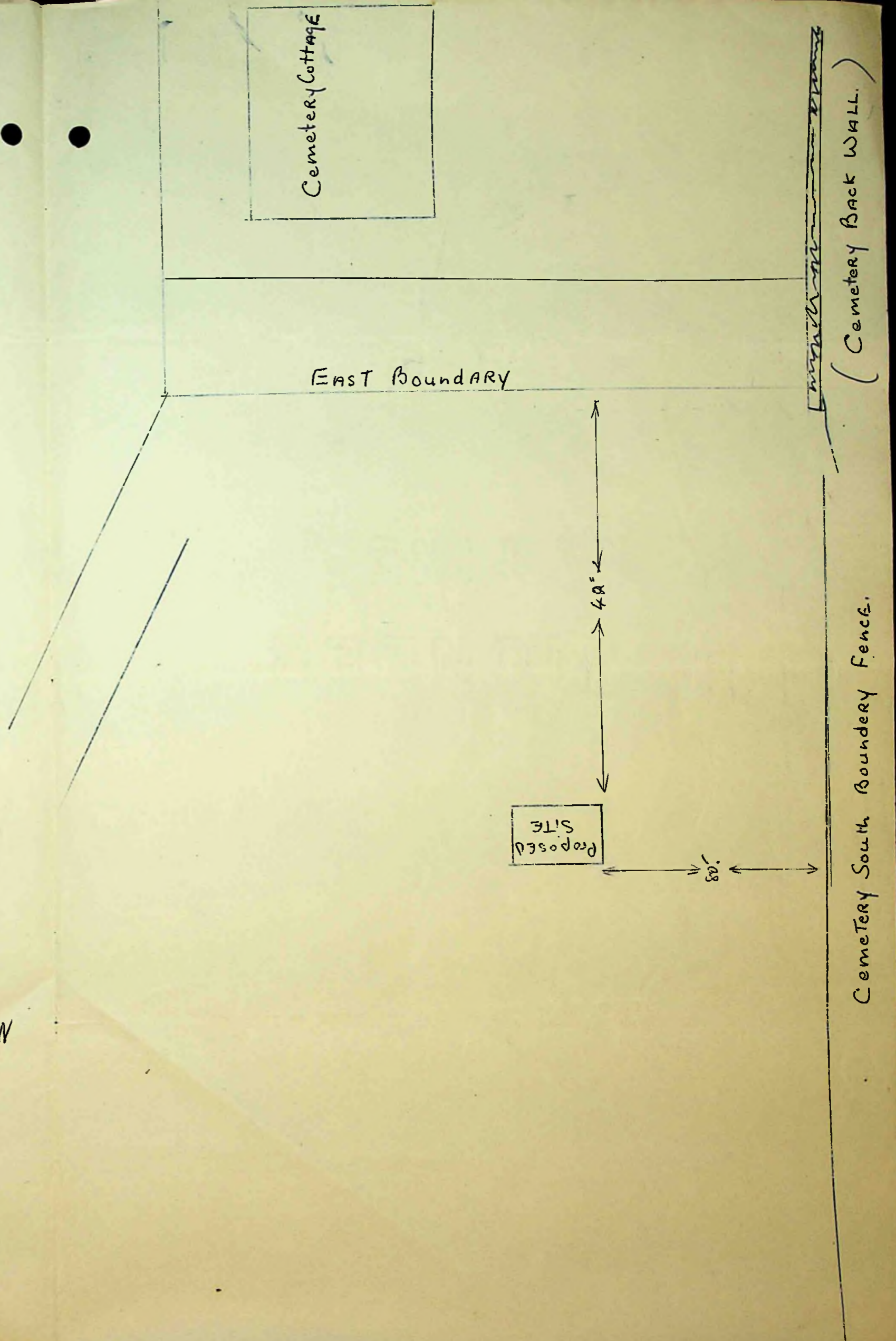
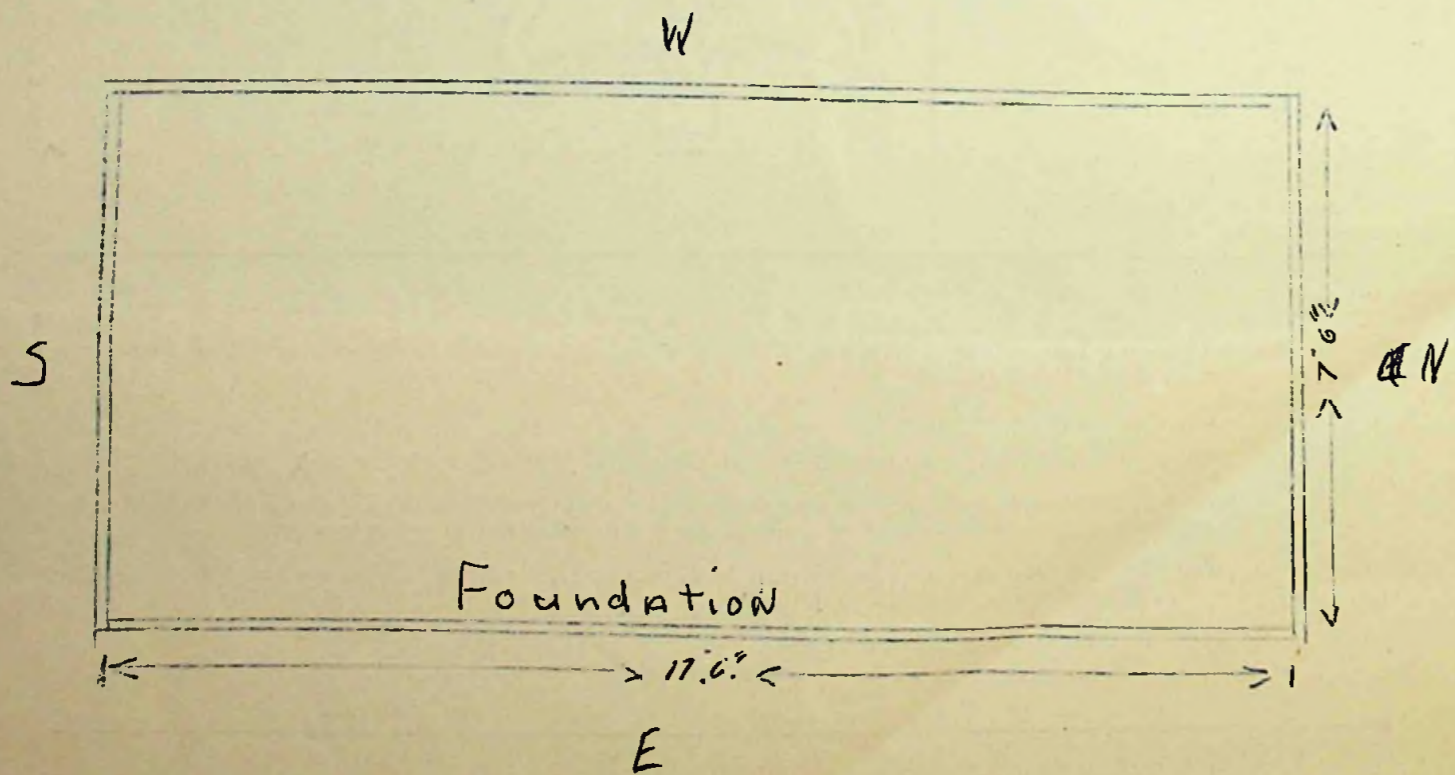
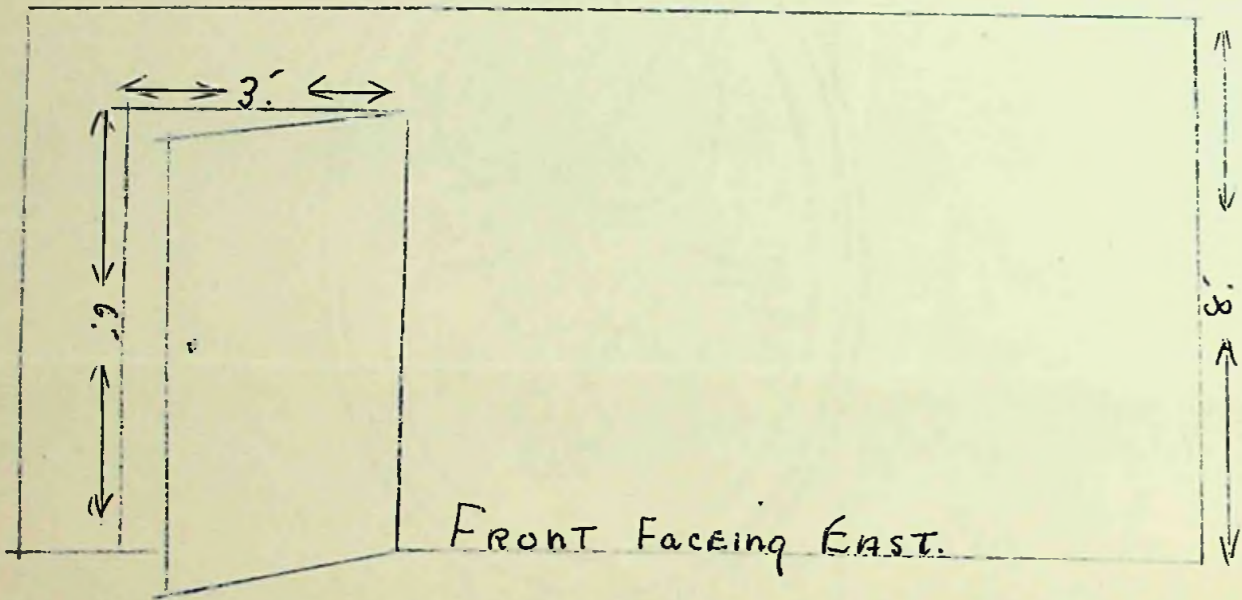
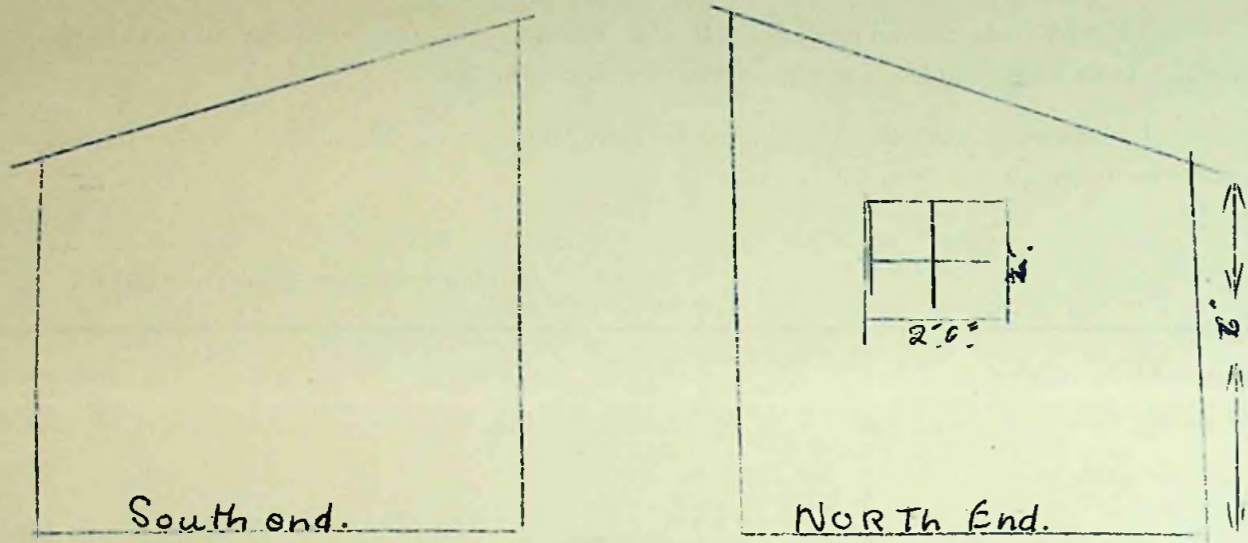



GRAVEL TRACK

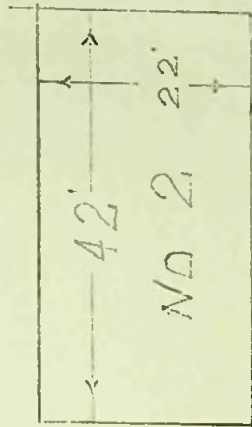

30'

100'

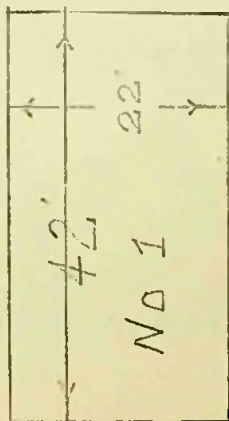

24'

100'

ROSS ROAD WEST

ATAJAX  
HOUSES

RM 10/2/66

Town Clerk

Application No. A of 1966

To The Town Clerk,  
Stanley.

I hereby make formal application to The Town Council for permission to execute the works set out hereon and in accordance with the details stated.

I understand that the work must be completed within 12 months of this date or otherwise fresh application must be made.

*G. R. Skilling*  
Landlord, Owner, Builder or Agent.

1. Postal address of site of work.	EAST OF RACKCOURSE COTTAGE.
2. Nature of work.	DWELLING HOUSE. (BUNGALOW.)
3. Purpose for which work is eventually to be used.	
4. Main dimensions inside.	24' 0" x 24' 0" LIVING AREA. 11' 4" x 7' 8" SUN PORCH. 7' 8" x 4' 4" UTILITY.
5. Means of disposal of drainage, if any.	BY 4" PITCH FIBRE PIPING TO MAIN SEWER.
6. Construction of :- (a) Floors (1) Ground (2) Upper  (b) Walls (b1) WALL AND CEILING LININGS. (c) Roof	TIMBER. (SUN PORCH. CONCRETE.)  2" x 4" TIMBER, SHEATHED WITH ROUGH BOARDING AND ALUMINIUM SHEETS. 4' x 8' HARDBOARD SECURED TO BACKING STRIPS. AS FOR WALLS
7. Source of Water Supply.	MAINS.

NOTES.

1. Applicants must complete the above form in so far as applicable and draw any plans on the inner sheet of this form.
2. The form must be in duplicate.
3. No work must normally be commenced till the formal approval of the Council is received.
4. In the case of new drainage, this must be inspected by the representative of the Town Council before the drains are covered and 24 hours notice given that such inspection is required.
5. The plan must shew relation of existing buildings and boundaries to new work and the dimensions of the various parts of the building.
6. Sections must shew heights of all parts.
7. Size of all windows must be made clear.

Approved by Council.	Drains inspected.	Work Completed.
----------------------	-------------------	-----------------

*Sharp Sec. 3/2/66*

PROPOSED BUNGALOW. C. R. SKILLING ESQ.

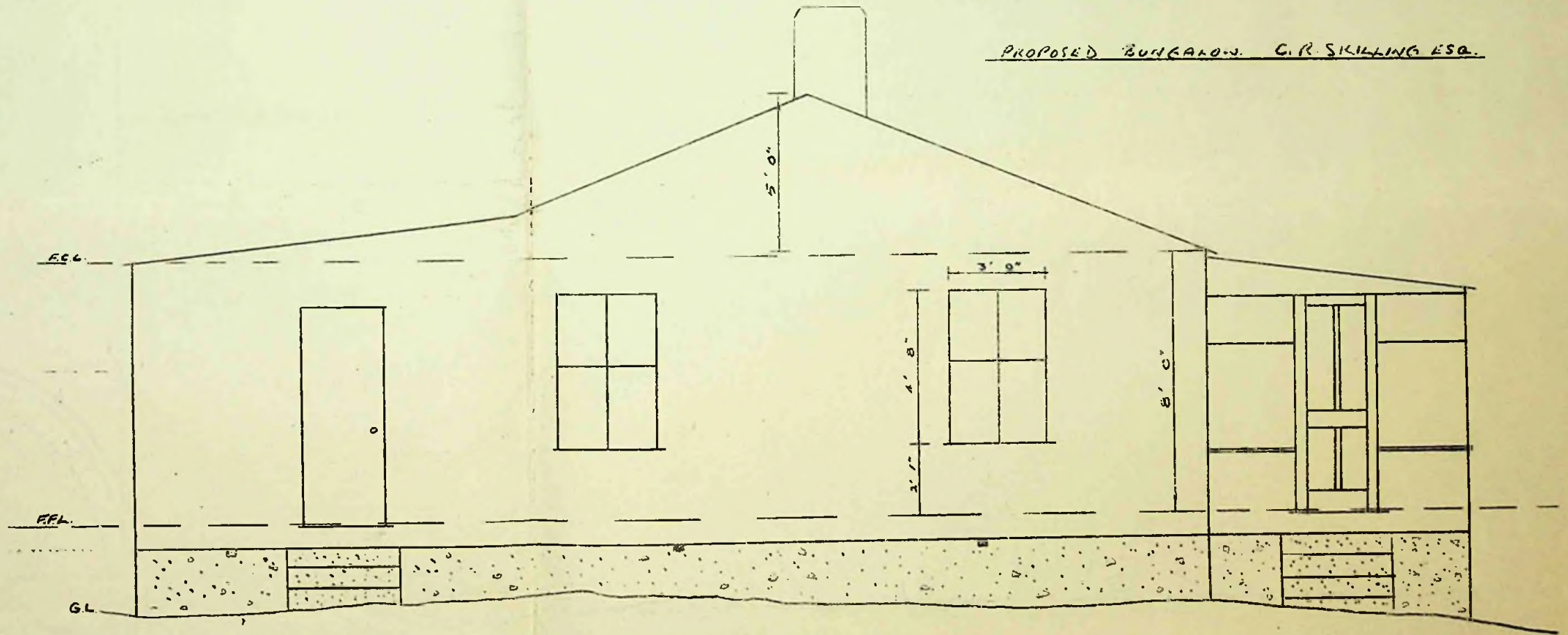

EAST ELEVATION

NOTE: 1. ALL WINDOWS ACCEPT KITCHEN WINDOW ON SOUTH WALL ARE OF IDENTICAL HEIGHT.  
2. KITCHEN WINDOW ON SOUTH WALL TO BE 3' 6" FROM F.F.L. AND 3' 3" HIGH.

*CS*  
17:11:05



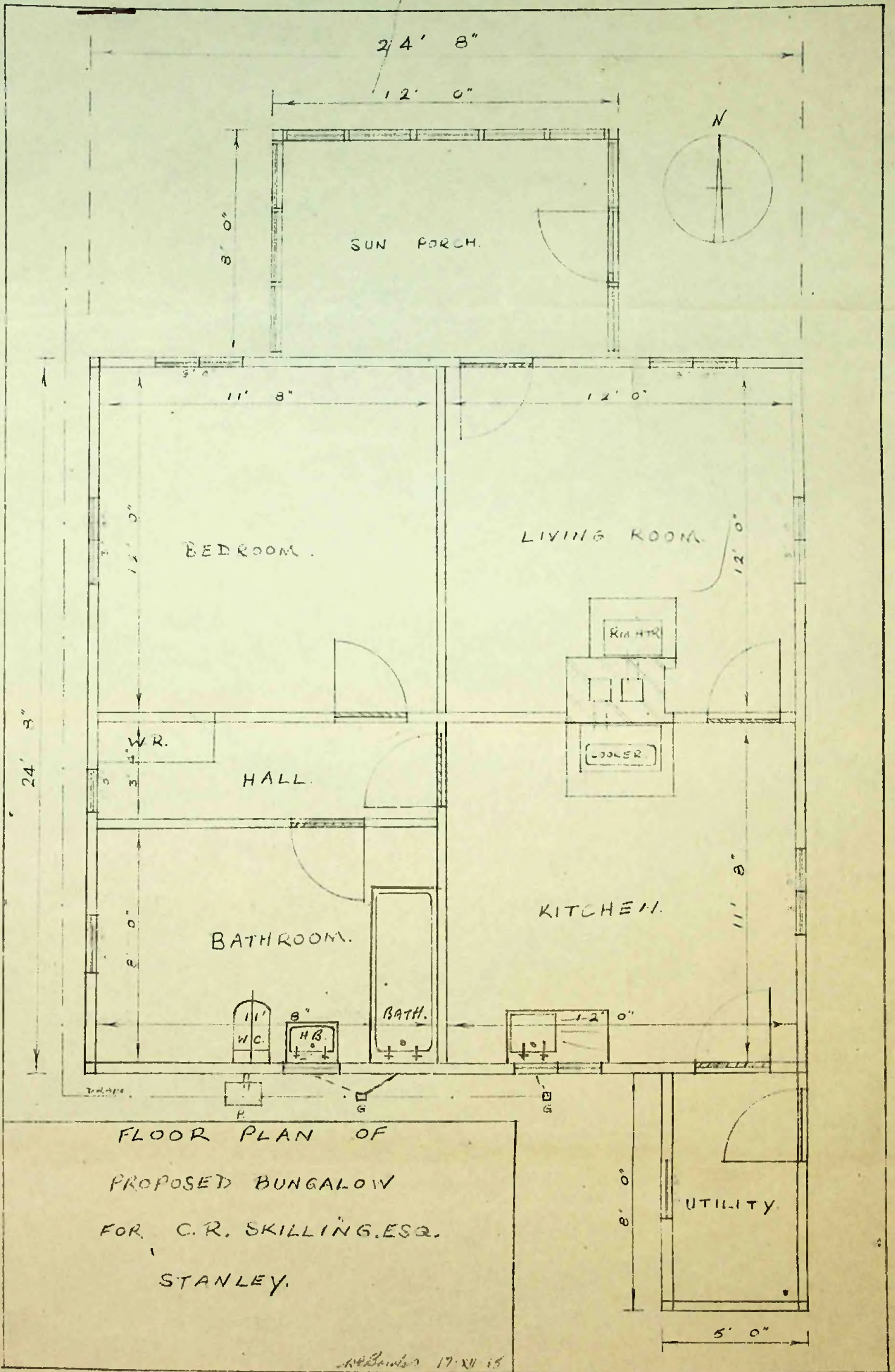

STANLEY COMMISSION

BOUNDARY  
45 feet

BOUNDARY  
250 feet

CROWN LAND

S. HEATHMAN RACE COURSE COTTAGE

BOUNDARY

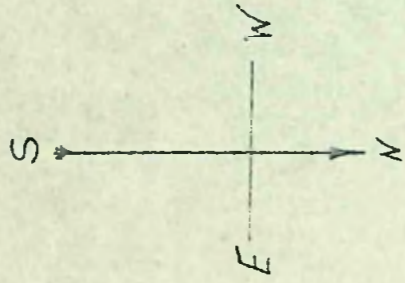

3.

2.

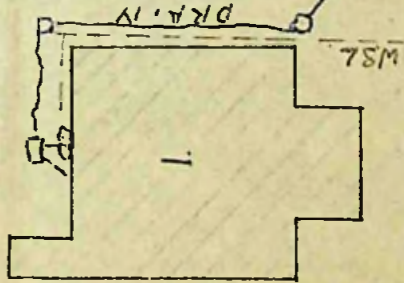

BOUNDARY

CROWN LAND

CONNECT TO  
EXISTING SUPPLY

CONNECT TO  
MAIN SUPPLY

PROPOSED

SITE LAYOUT

C. R. SKILLING, ESQ.

STANLEY.

- |    |                        |
|----|------------------------|
| 1. | DWELLING HOUSE         |
| 2. | PEATSHED AND TOOL SHED |
| 3. | POULTRY HOUSE          |

SCALE 1" = 250'

AS 3-1-66

Plough 23/2/66

MS 24/2/66

The Town Clerk,  
Stanley.

MS 24/2/66

I hereby make formal application to The Town Council for permission to execute the works set out hereon and in accordance with the details stated.

I understand that the work must be completed within 12 months of this date or otherwise fresh application must be made.

*[Signature]*  
.....  
Landlord, Owner, Builder or Agent.

1. Postal address of site of work.	30 JOHN STREET STANLEY
2. Nature of work.	CONSTRUCTION OF GLASS HOUSE.
3. Purpose for which work is eventually to be used.	GROWING PLANTS.
4. Main dimensions inside.	8' 0" x 7' 0"
5. Means of disposal of drainage, if any.	NONE
6. Construction of :- (a) Floors (1) Ground	CONCRETE & SOIL
(2) Upper	—
(b) Walls	TIMBER & GLASS
(c) Roof	GLASS
7. Source of Water Supply.	NIL. INSIDE DOMESTIC SUPPLY.

NOTES.

1. Applicants must complete the above form in so far as applicable and draw any plans on the inner sheet of this form.
2. The form must be in duplicate.
3. No work must normally be commenced till the formal approval of the Council is received.
4. In the case of new drainage, this must be inspected by the representative of the Town Council before the drains are covered and 24 hours notice given that such inspection is required.
5. The plan must shew relation of existing buildings and boundaries to new work and the dimensions of the various parts of the building.
6. Sections must shew heights of all parts.
7. Size of all windows must be made clear.

Approved by Council.	Drains inspected.	Work Completed. ✓
----------------------	-------------------	----------------------

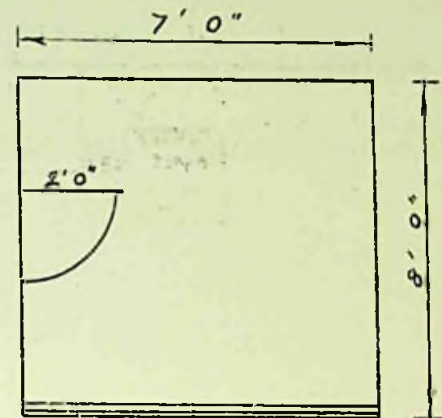
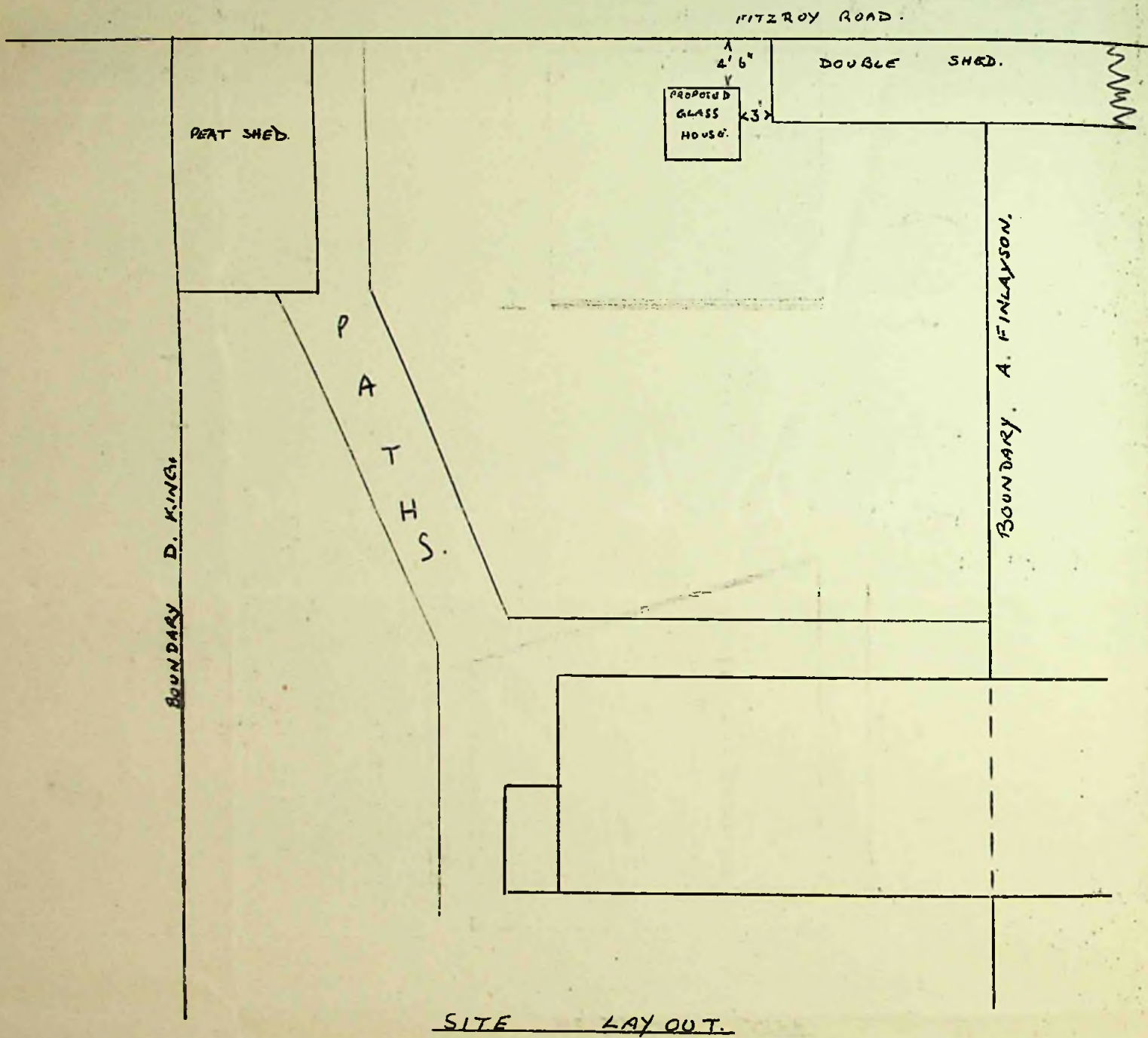

PLAN.

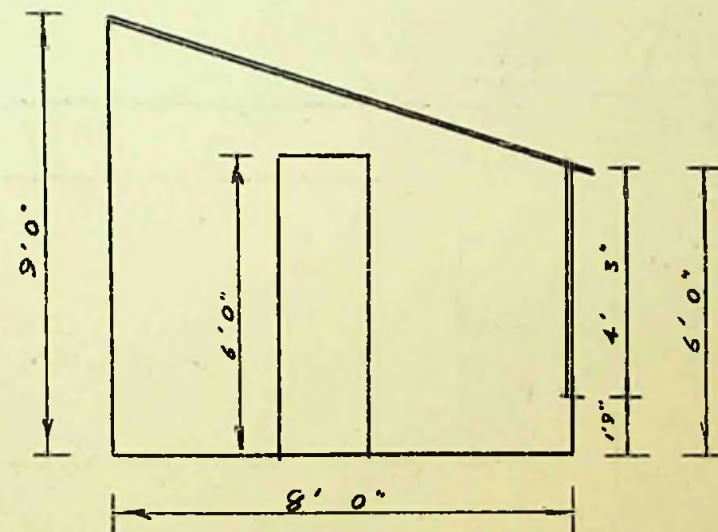

EAST ELEVATION

H. Ganga 3/3/66

R/S 4/3/66

fill 28/4/66

To The Town Clerk,  
Stanley.

Application No. 6 of 1966

I hereby make formal application to The Town Council for permission to execute the works set out hereon and in accordance with the details stated.

I understand that the work must be completed within 12 months of this date or otherwise fresh application must be made.

*Abhimant Supplin Off. B.A.S.*  
.....  
Landlord, Owner, Builder or Agent.

1. Postal address of site of work.	<i>West of Ayaz bungalow. Bon Rd. W.</i>
2. Nature of work.	<i>I build 2 garage.</i>
3. Purpose for which work is eventually to be used.	<i>—</i>
4. Main dimensions inside.	<i>20' x 8'6"</i>
5. Means of disposal of drainage, if any.	<i>N/A</i>
6. Construction of :- (a) Floors (1) Ground	<i>concrete</i>
(2) Upper	
(b) Walls	<i>Wooden</i>
(c) Roof	<i>Wooden with iron sladdi,</i>
7. Source of Water Supply.	<i>N/A.</i>

NOTES.

1. Applicants must complete the above form in so far as applicable and draw any plans on the inner sheet of this form.
2. The form must be in duplicate.
3. No work must normally be commenced till the formal approval of the Council is received.
4. In the case of new drainage, this must be inspected by the representative of the Town Council before the drains are covered and 24 hours notice given that such inspection is required.
5. The plan must shew relation of existing buildings and boundaries to new work and the dimensions of the various parts of the building.
6. Sections must shew heights of all parts.
7. Size of all windows must be made clear.

Approved by Council.	Drains inspected.	Work Completed. <i>✓</i>
----------------------	-------------------	--------------------------

AJAX  
SITE





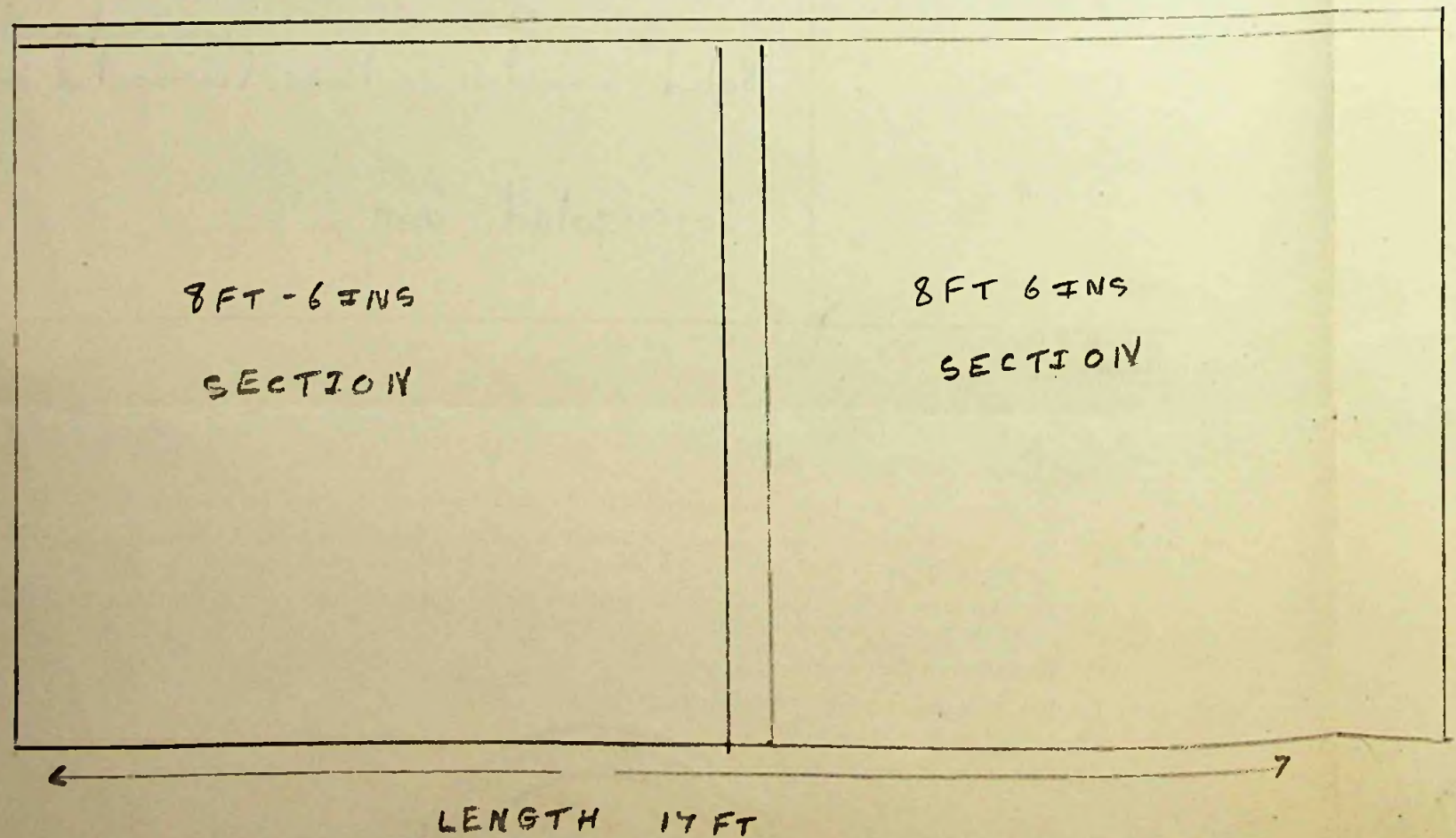
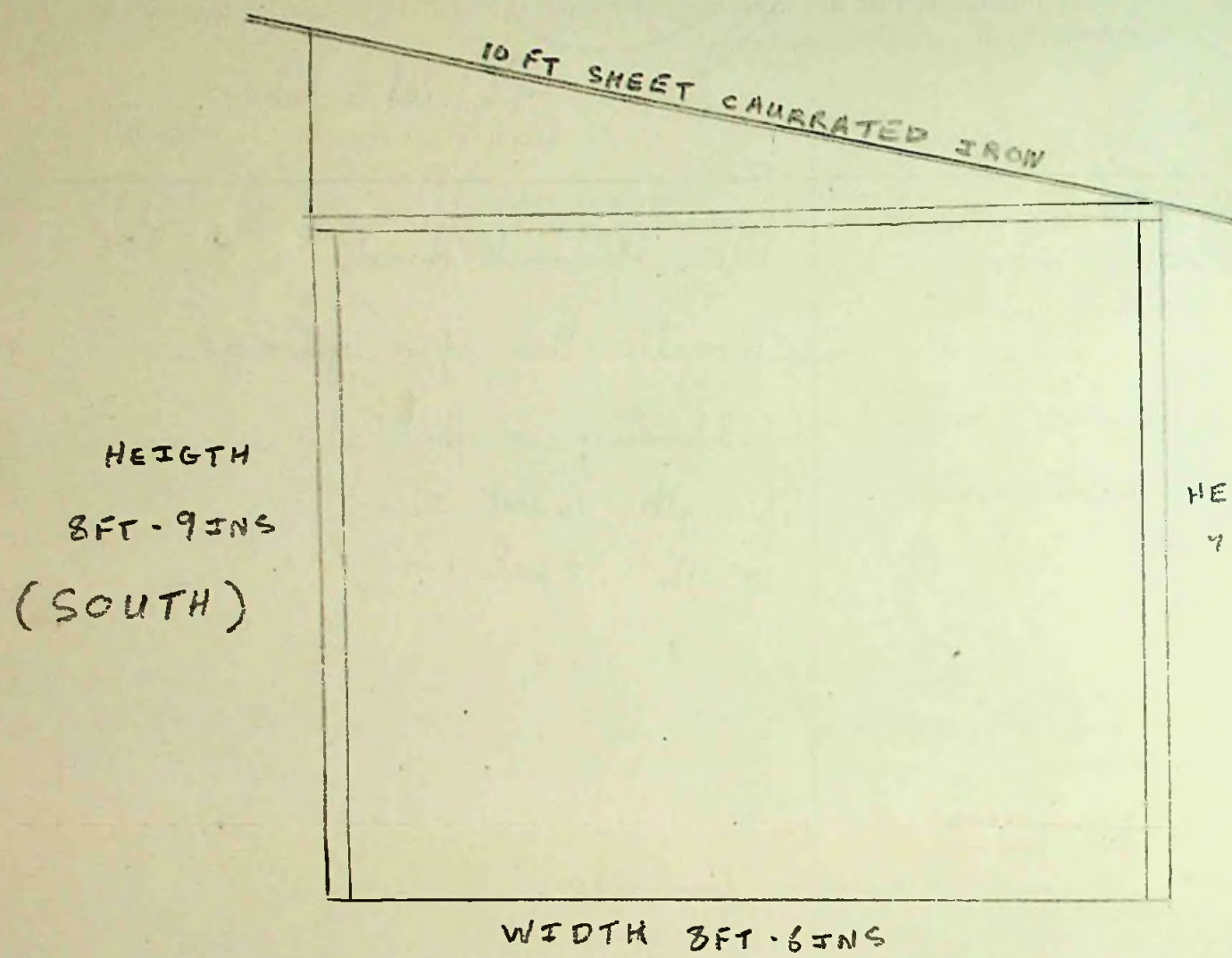

HEIGHT 7 FT 9 INS to 8 FT - 9 INS

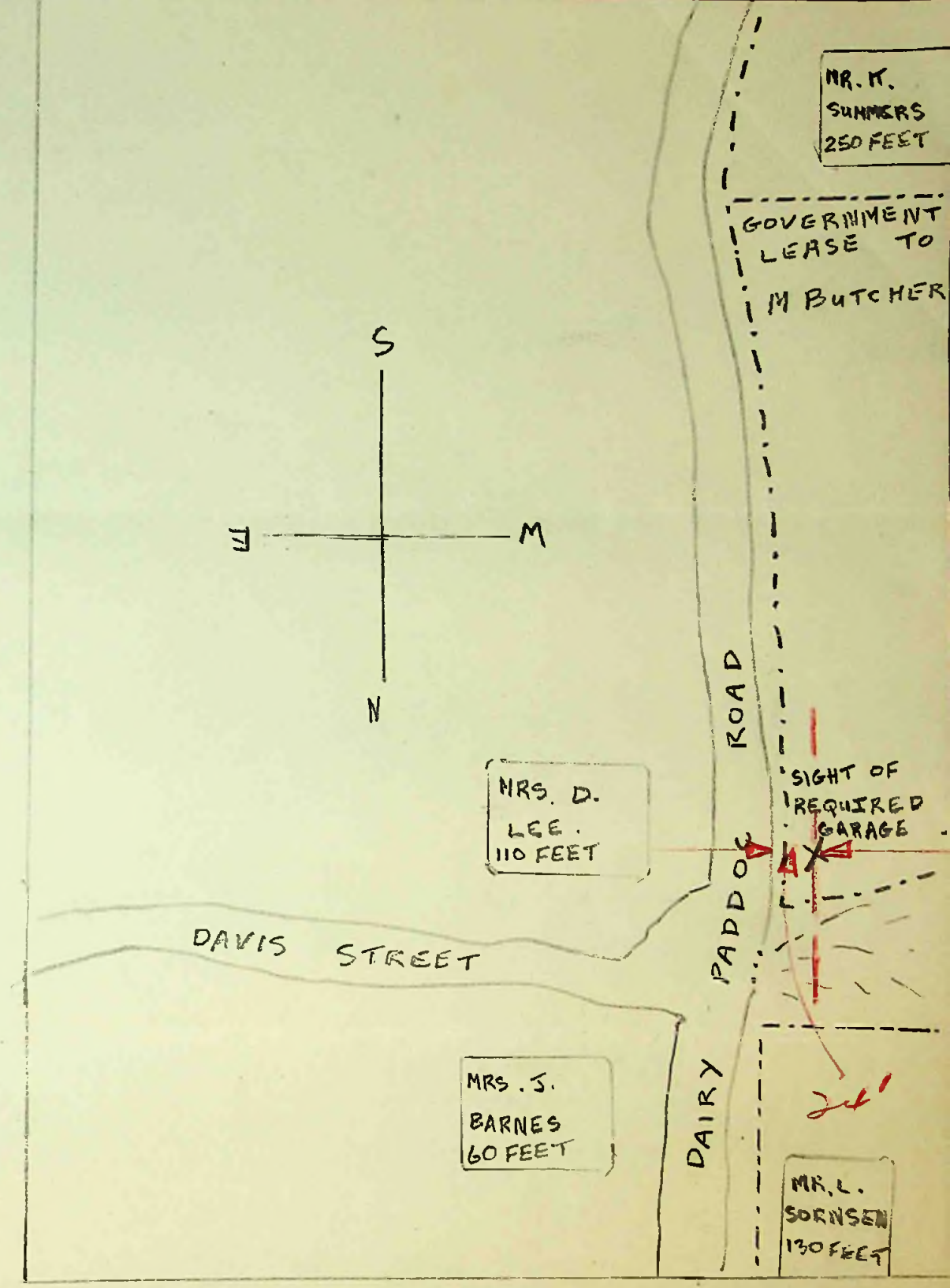



Hand 29/3/66

MS

30/3/66 PMS 28/6/67

Application No. E of 19 66

To The Town Clerk,  
Stanley.

I hereby make formal application to The Town Council for permission to execute the works set out hereon and in accordance with the details stated.

I understand that the work must be completed within 12 months of this date or otherwise fresh application must be made.

William E Bowler  
Landlord, Owner, Builder or Agent.

1. Postal address of site of work.	STANLEY COTTAGE ROSS ROAD.
2. Nature of work.	ERÉCTION OF BOILER ROOM.
3. Purpose for which work is eventually to be used.	TO HOUSE CENTRAL HEATING BOILER, PUMP, FLUE STACK AND HEADER TANK.
4. Main dimensions inside.	7' 4" x 7' 4"
5. Means of disposal of drainage, if any.	
6. Construction of :- (a) Floors (1) Ground	CONCRETE.
(2) Upper	
(b) Walls	2" x 4" TIMBER FRAMEWORK SHEATHED WITH CORRUGATED IRON. ASBESTOS LINED. ROUND FLUE STACK.
(c) Roof	AS FOR WALLS.
7. Source of Water Supply.	MAINS.

NOTES.

1. Applicants must complete the above form in so far as applicable and draw any plans on the inner sheet of this form.
2. The form must be in duplicate.
3. No work must normally be commenced till the formal approval of the Council is received.
4. In the case of new drainage, this must be inspected by the representative of the Town Council before the drains are covered and 24 hours notice given that such inspection is required.
5. The plan must shew relation of existing buildings and boundaries to new work and the dimensions of the various parts of the building.
6. Sections must shew heights of all parts.
7. Size of all windows must be made clear.

Approved by Council.	Drains inspected.	Work Completed.
----------------------	-------------------	-----------------

DRAWN: ENCL.

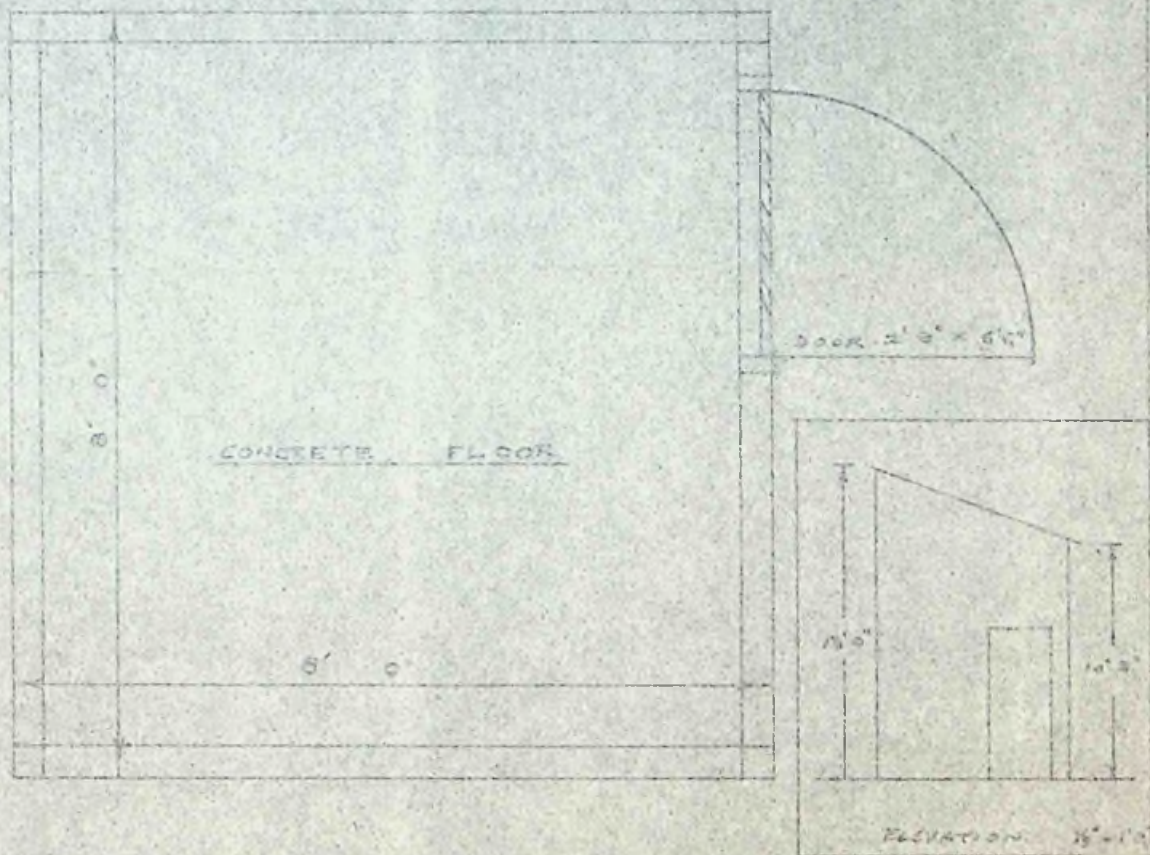

FLOOR PLAN OF BOILER ROOM.

ON SITE OF MEAT HOUSE.

$\frac{1}{2}'' = 1' 0''$



PROPOSED SITE OF  
OIL STORAGE TANK,  
BOILER ROOM.



EXISTING  
SHED.



PROPOSED SITE  
OF BOILER ROOM.

EXISTING HEAT WORKS TO BE REMOVED.

CONCRETE YARD.

STANLEY COTTAGE EXTENSION

STANLEY COTTAGE



SCALE 1/8" = 1'-0"

LAYOUT OF STANLEY COTTAGE, BOILER ROOM, AND OIL STORAGE TANK, FOR PROPOSED CENTRAL HEATING. 21.3.66.

WILLIAMS STREET





Our ref. C 3

Radio and Space Research Station,  
Stanley.

April 4th, 1966.

The Town Clerk,  
Stanley Town Council,  
Stanley.

Dear Sir,

Application to build houses in Stanley

I request permission to build two more houses in addition to those mentioned in my letter of 10th February last. These will also be Dorrans' bungalows and sites proposed are those originally allocated to B.A.S. but no longer required by that organisation. The positions are immediately to the west of the two bungalows now being completed by Mr. Shirtcliffe (the most westerly ones in Ross Road West). Thus they will be adjacent to and to the east of the site notified to you under item 3 of my 10th February letter.

Yours faithfully,

*Donald E. Mortimer*

D. E. MORTIMER  
Officer in Charge.



Science Research Council  
RADIO AND SPACE RESEARCH STATION  
Port Stanley,  
Falkland Islands.

Your reference:

August 9th, 1966.

Our reference: C 3

The Town Clerk,  
Town Hall,  
Stanley.

Dear Sir,

I enclose three Property Information Sheets which refer to the R. S. R. Station at the east end of town, our bungalow at 3 Brandon Road and a typical Dorran type bungalow. Of the latter, two are already occupied and two more will be handed over by the builders before the end of this week, ready for occupation by staff arriving on the next Darwin.

The remaining 3 bungalows in Racecourse Road have not yet been completed. Nor are they connected to the water supply or sewers. Only one bungalow has so far been built in Ross Road West but can not yet be occupied because the drains have not yet been completed.

I will inform you as new bungalows come into use.

Yours sincerely,

*Donald E. Mortimer*

D. E. MORTIMER  
Officer in Charge.

R. J. CLEMENT. S.O. p. B.N.S.

NEW ROAD WEST.

CALCULATED  
DISTANCE.

To Build Two Houses

DOMESTIC ACCOMMODATION

20' x 40' - FENCE

(Front Area - 100 sq. ft.)

To be concrete to above of  
42' concrete

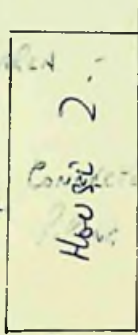

WOODEN OR STEEL SITE WALLS

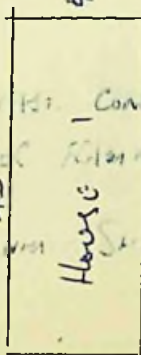

FENCE N/A.

ALUMINIUM SILLING  
42' concrete  
PROPOSED

ENTRANCE

22'

WALL.

SULLIVAN

House

PATH

ROSS ROAD WEST.

To The Town Clerk,  
Stanley.

I hereby make formal application to The Town Council for permission to execute the works set out hereon and in accordance with the details stated.

I understand that the work must be completed within 12 months of this date or otherwise fresh application must be made.

Abolment, Supplies Office B.A.S.  
Landlord, Owner, Builder or Agent.

1. Postal address of site of work.	Loss Road West
2. Nature of work.	To add two garages to existing site.
3. Purpose for which work is eventually to be used.	Garage.
4. Main dimensions inside.	20' x 8'6"
5. Means of disposal of drainage, if any.	N/A.
6. Construction of :-	
(a) Floors (1) Ground	Concrete
(2) Upper	—
(b) Walls	Wood
(c) Roof	Metal sheet.
7. Source of Water Supply.	N/A.

NOTES.

1. Applicants must complete the above form in so far as applicable and draw any plans on the inner sheet of this form.
2. The form must be in duplicate.
3. No work must normally be commenced till the formal approval of the Council is received.
4. In the case of new drainage, this must be inspected by the representative of the Town Council before the drains are covered and 24 hours notice given that such inspection is required.
5. The plan must shew relation of existing buildings and boundaries to new work and the dimensions of the various parts of the building.
6. Sections must shew heights of all parts.
7. Size of all windows must be made clear.

Approved by Council.	Drains inspected.	Work Completed.
	—	



Isolated Site  
of GARAGES.

ROSS ROAD WEST

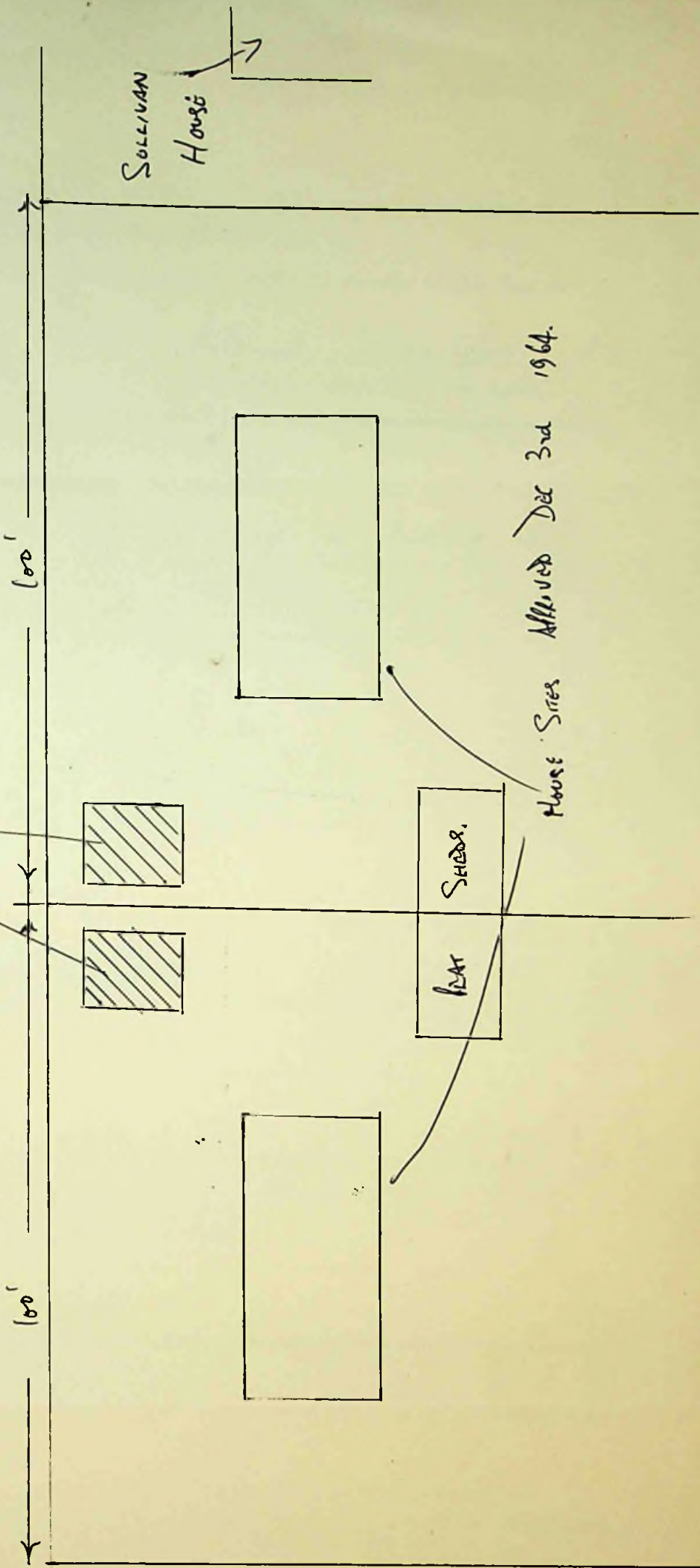

House Sites Approved Dec 3rd 1964.

PM  
2/7/66  
To The Town Clerk,  
Stanley.

Application No. 11 of 19 66

PM 27/6/67  
I hereby make formal application to The Town Council for permission to execute the works set out hereon and in accordance with the details stated.

I understand that the work must be completed within 12 months of this date or otherwise fresh application must be made.

W. St. May  
Landlord, Owner, Builder or Agent.

1. Postal address of site of work.	1 GLASGOW ROAD
2. Nature of work.	BUILDING GARAGE
3. Purpose for which work is eventually to be used.	GARAGE.
4. Main dimensions inside.	15' 4" X 11' 4" WALLS 6' 8" TO 7' 8" HIGH
5. Means of disposal of drainage, if any.	
6. Construction of :- (a) Floors (1) Ground	3" CONCRETE
(2) Upper	
(b) Walls	2" X 4" FRAMING CORRUGATED IRON
(c) Roof	2 SHEETS. PERSPEX. 2" X 4" RAFTERS CORRUGATED IRON
7. Source of Water Supply.	

NOTES.

1. Applicants must complete the above form in so far as applicable and draw any plans on the inner sheet of this form.
2. The form must be in duplicate.
3. No work must normally be commenced till the formal approval of the Council is received.
4. In the case of new drainage, this must be inspected by the representative of the Town Council before the drains are covered and 24 hours notice given that such inspection is required.
5. The plan must shew relation of existing buildings and boundaries to new work and the dimensions of the various parts of the building.
6. Sections must shew heights of all parts.
7. Size of all windows must be made clear.

Approved by Council.

Drains inspected.

Work Completed.  
✓

REMARKS

THERE WILL BE NO SMALL ENTRANCE DOOR

THERE WILL BE NO WINDOWS IN WALLS,

TWO SHEETS OF PERSPEK WILL BE LET INTO ROOF FOR LIGHT

NOT TO SCALE

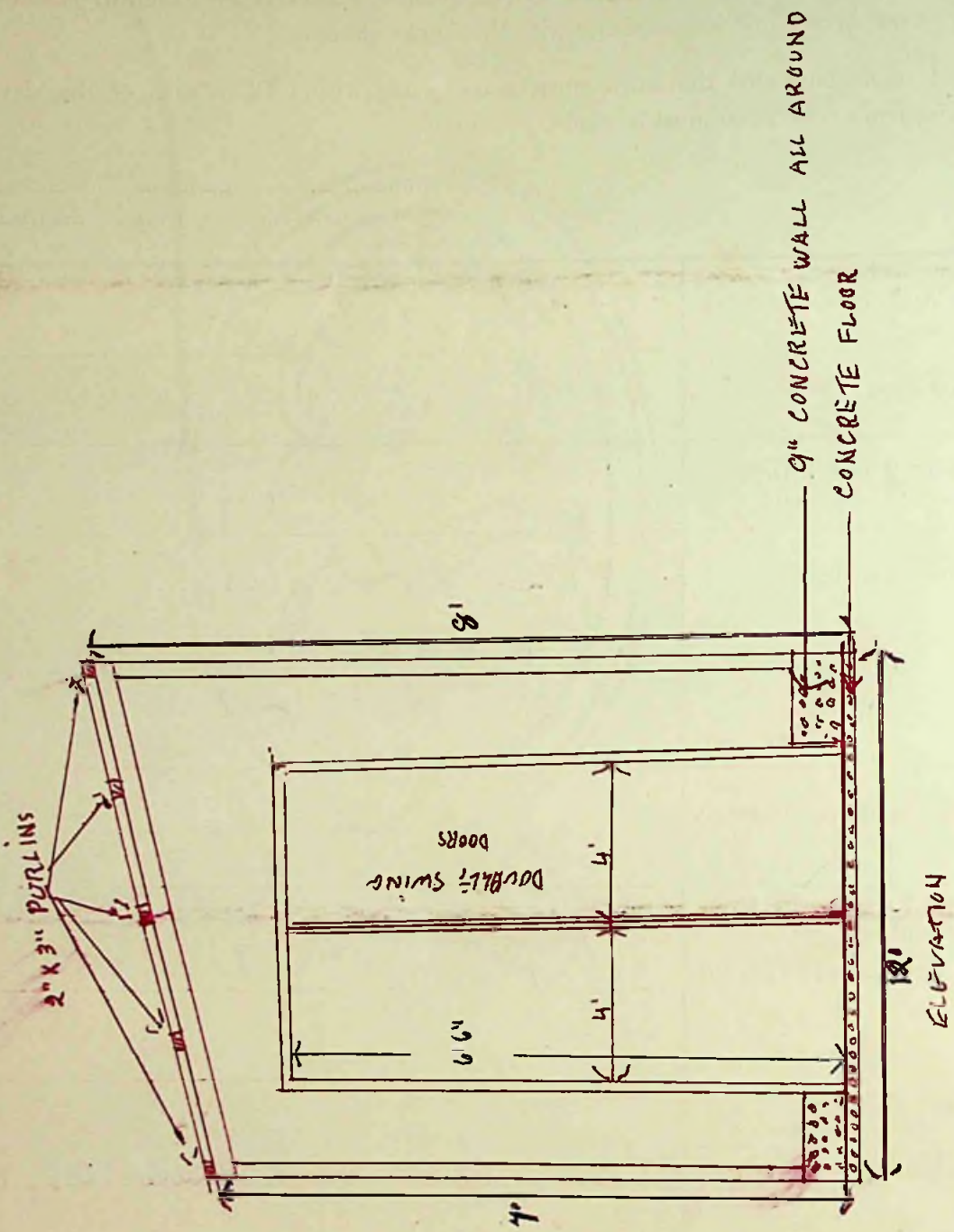

DAVIS STREET

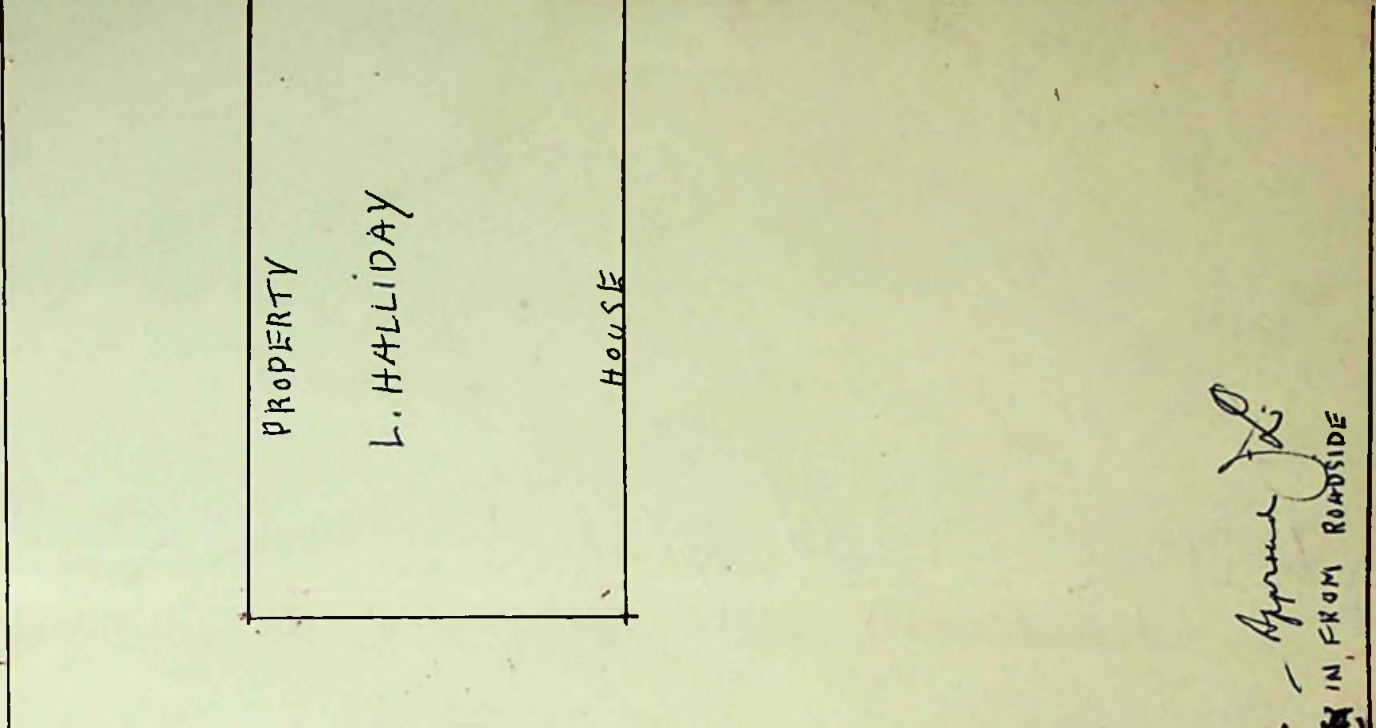
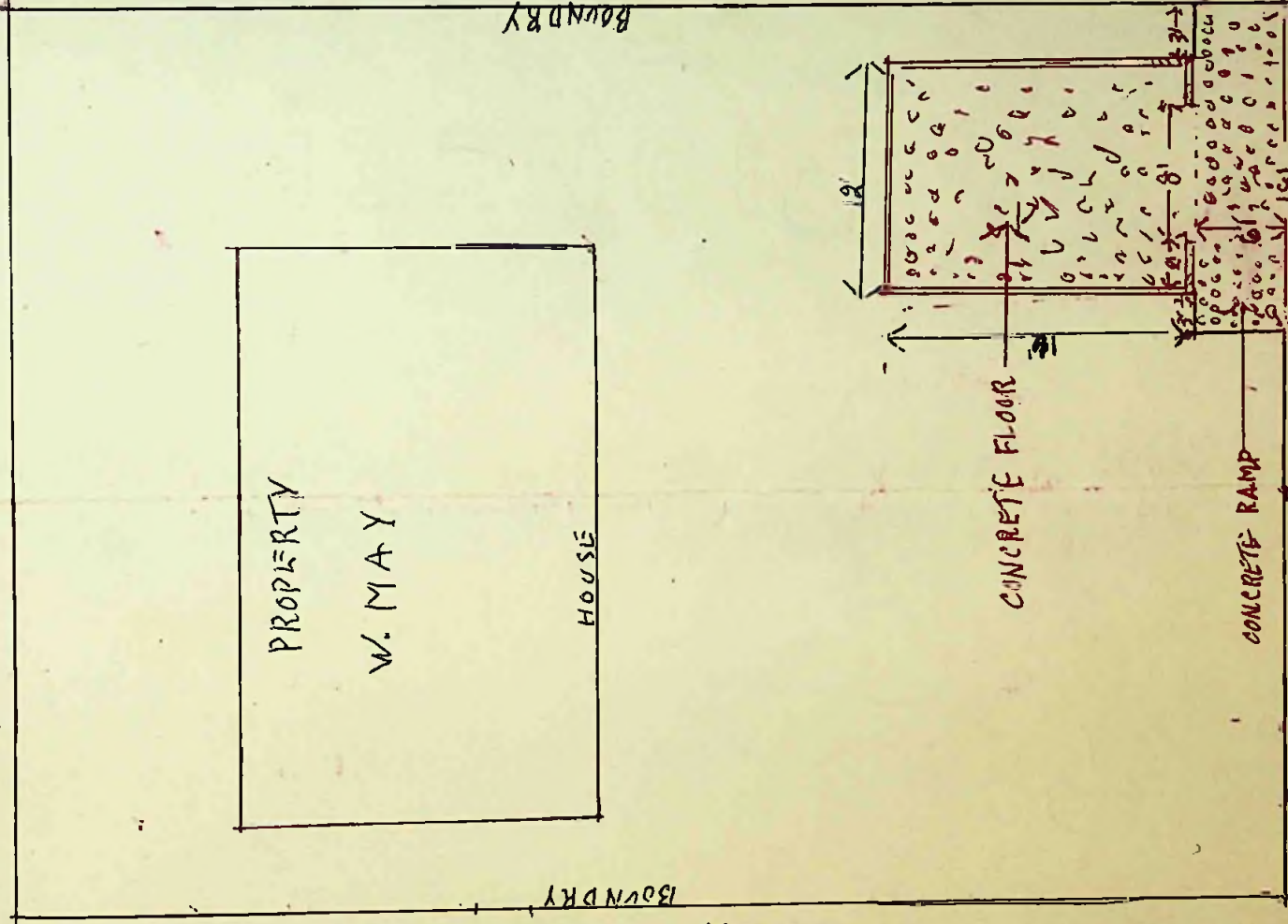
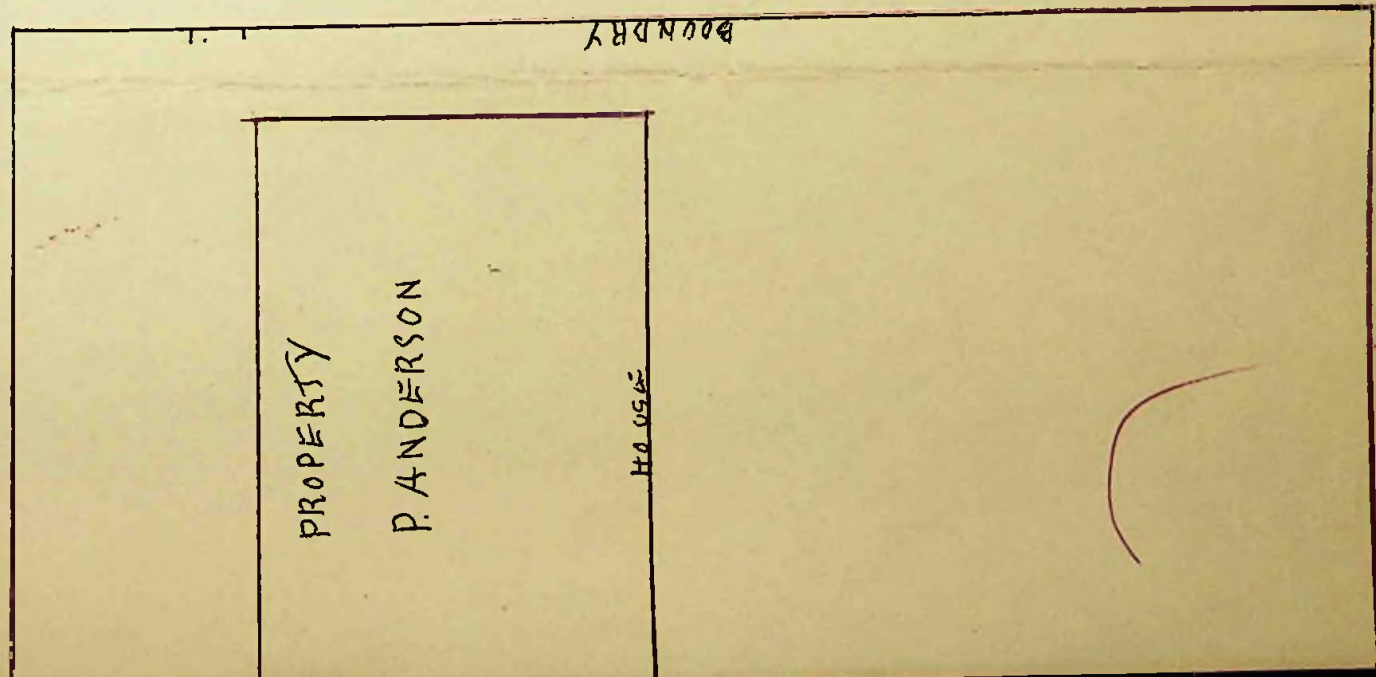

KENT ROAD

COPY



(SOUTH)

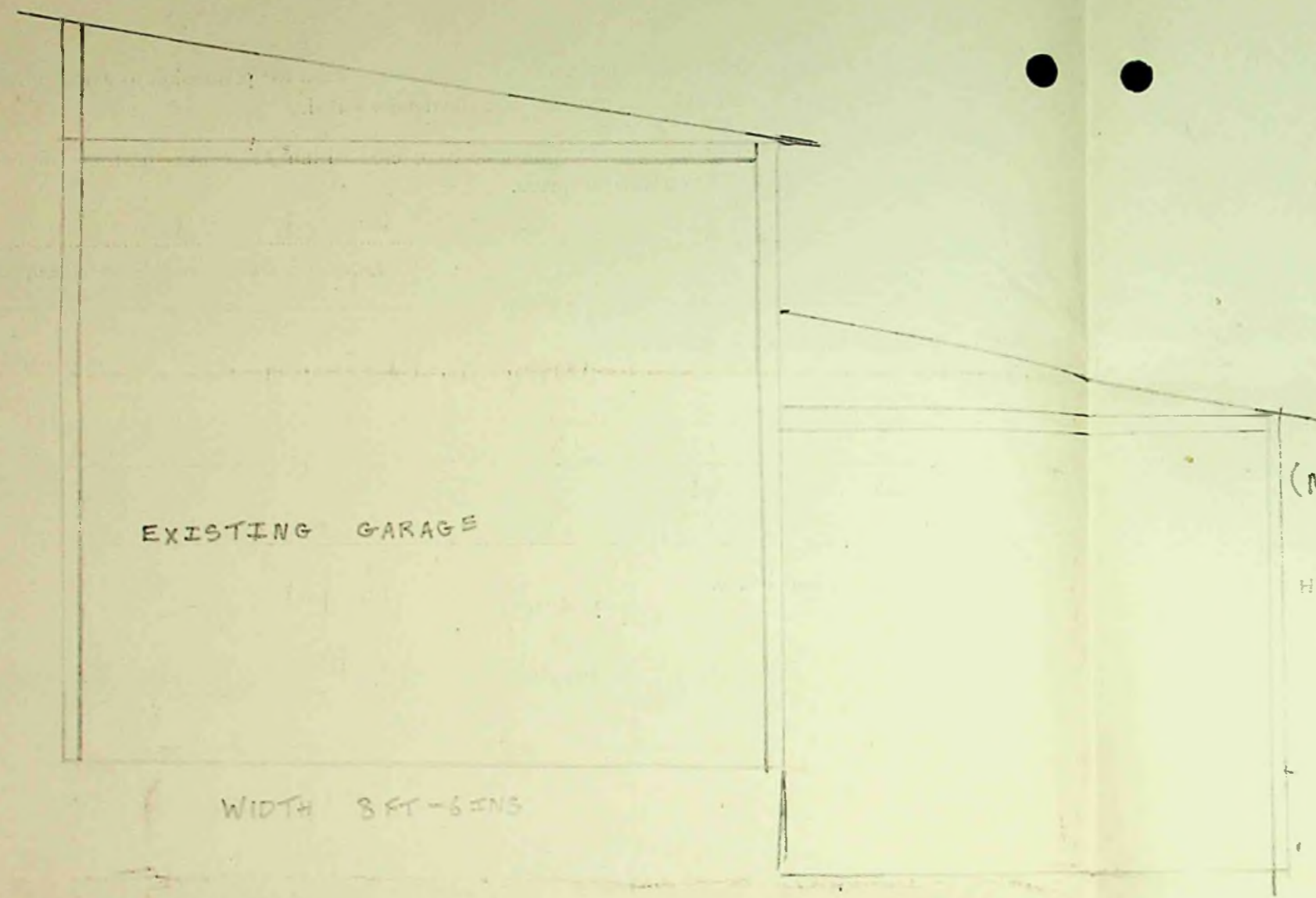

EXISTING GARAGE

WIDTH 8 FT - 6 INS

WIDTH 6 FT

(NORTH)

HEIGHT  
6 FT

MK K  
SUMMERS  
250 FT

M BUTCHER  
GARAGE  
NEW WORK

DAIRY PADDOCK ROAD

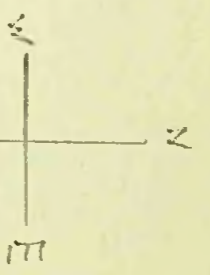

MRS D  
LEE  
110 FT

DAVIS STREET

MRS S  
BARNES  
60 FT

MRS L  
SONNSEN  
130 FT

RS 2/5/66

To The Town Clerk,  
Stanley.

I hereby make formal application to The Town Council for permission to execute the works set out hereon and in accordance with the details stated.

I understand that the work must be completed within 12 months of this date or otherwise fresh application must be made.

Geo Peck  
.....  
Landlord, Owner, Builder or Agent.

1. Postal address of site of work.	Philomel Store(Philomel Road)
2. Nature of work.	Extention to shop at the back 37' X 12' 6"
3. Purpose for which work is eventually to be used.	to increase the size of the shop
4. Main dimensions inside.	36ft. X 11' 6"
5. Means of disposal of drainage, if any.	to connect up to, the sewer already installed and which the Public toilets had been erected & dismantled
6. Construction of :-	
(a) Floors (1) Ground	timber
(2) Upper	-----
(b) Walls	felt & corrugated iron
(c) Roof	corrugated iron
7. Source of Water Supply.	mains already <del>is</del> connected to store

NOTES.

1. Applicants must complete the above form in so far as applicable and draw any plans on the inner sheet of this form.
2. The form must be in duplicate.
3. No work must normally be commenced till the formal approval of the Council is received.
4. In the case of new drainage, this must be inspected by the representative of the Town Council before the drains are covered and 24 hours notice given that such inspection is required.
5. The plan must shew relation of existing buildings and boundaries to new work and the dimensions of the various parts of the building.
6. Sections must shew heights of all parts.
7. Size of all windows must be made clear.

Approved by Council.	Drains inspected.	Work Completed.
----------------------	-------------------	-----------------

*Project*

Philomel Store (Philomel Road)

Extention to shop at the back  
37' X 12' 6"

to increase the size of the shop

36ft. X 11' 6"

12' 6"  
37'  
14'  
WIDTH  
LENGTH  
HEIGHT

to connect up to, the sewer already installed  
and which the Public toilets had been erected  
& dismantled



timber



felt & corrugated iron

corrugated iron

mains already ~~is~~ connected to store

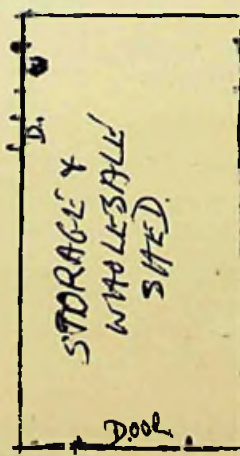
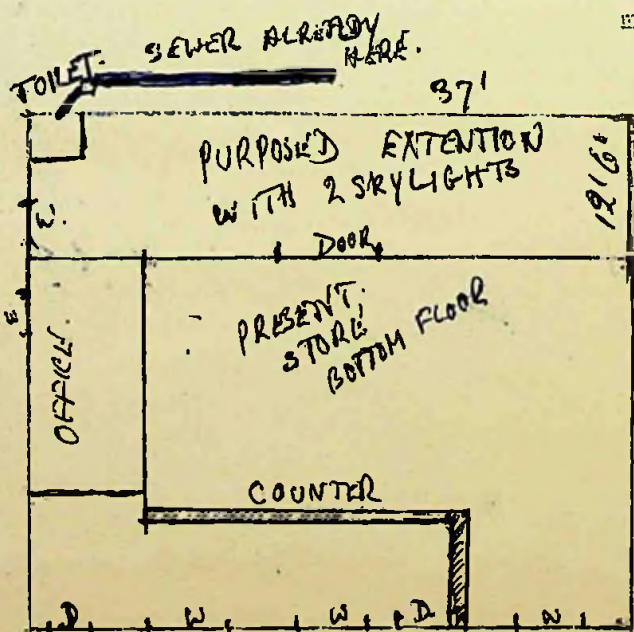

ALSO TO RECONDITION  
WITH CONCRETE FLOOR  
LINING  
SAME SIZE.

Foot Path  
Public Road

JETT

PM 20/7/66  
To The Town Clerk,  
Stanley.

Application No. 14 of 1966

I hereby make formal application to The Town Council for permission to execute the works set out hereon and in accordance with the details stated.

I understand that the work must be completed within 12 months of this date or otherwise fresh application must be made.

R. J. Blake  
Landlord, Owner, Builder or Agent.

1. Postal address of site of work.	NO 7 KENT ROAD.
2. Nature of work.	CARPENTRY
3. Purpose for which work is eventually to be used.	WORKSHOP. (PORTABLE)
4. Main dimensions inside.	9 FT LONG 6 FT WIDE.
5. Means of disposal of drainage, if any.	NONE
6. Construction of :- (a) Floors (1) Ground	WOOD.
(2) Upper	NONE PRE FABRICATED. PORTABLE.
(b) Walls	WOOD FRAMING. CORRUGATED IRON COVERED
(c) Roof	WOOD FRAMING. CORRUGATED IRON COVERED.
7. Source of Water Supply.	NONE.

NOTES.

1. Applicants must complete the above form in so far as applicable and draw any plans on the inner sheet of this form.
2. The form must be in duplicate.
3. No work must normally be commenced till the formal approval of the Council is received.
4. In the case of new drainage, this must be inspected by the representative of the Town Council before the drains are covered and 24 hours notice given that such inspection is required.
5. The plan must shew relation of existing buildings and boundaries to new work and the dimensions of the various parts of the building.
6. Sections must shew heights of all parts.
7. Size of all windows must be made clear.

Approved by Council.

Drains inspected.

Work Completed ✓





EAST END OF HOUSE.

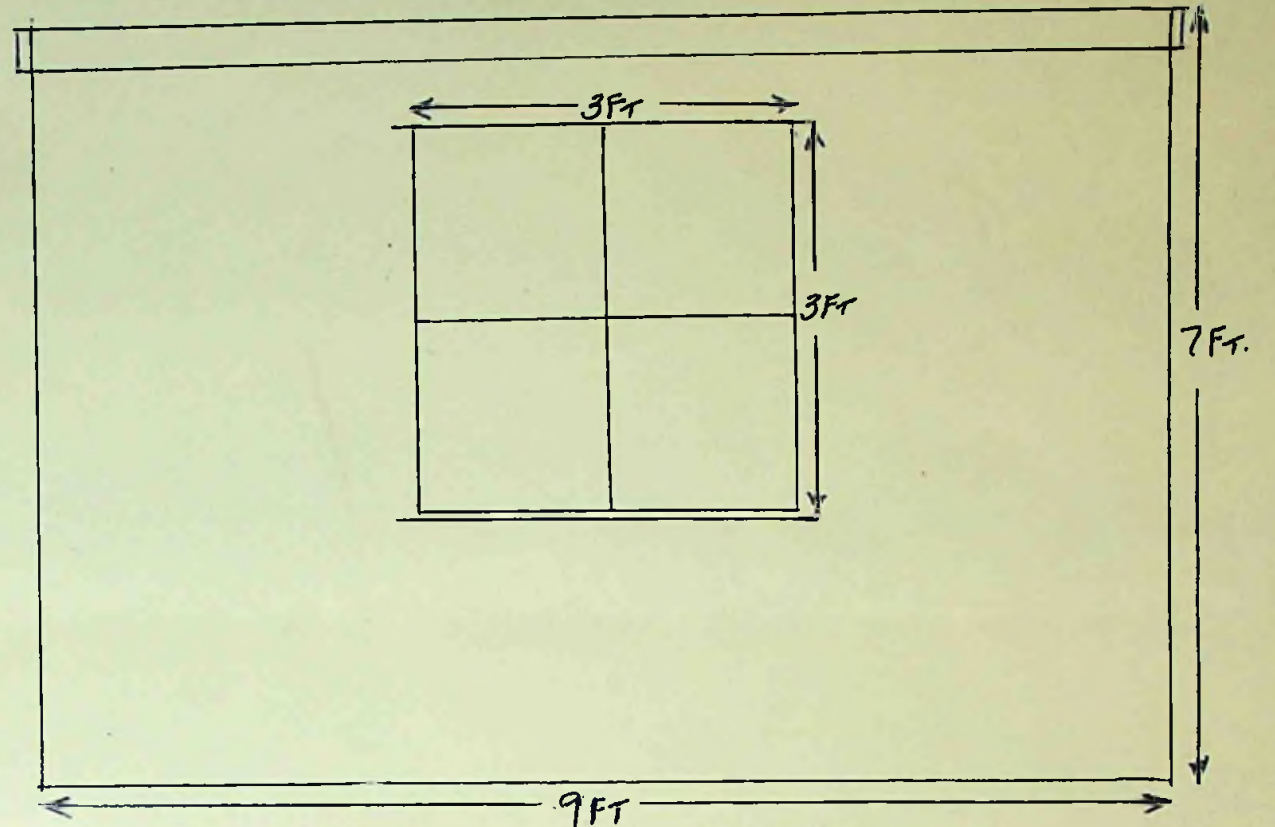
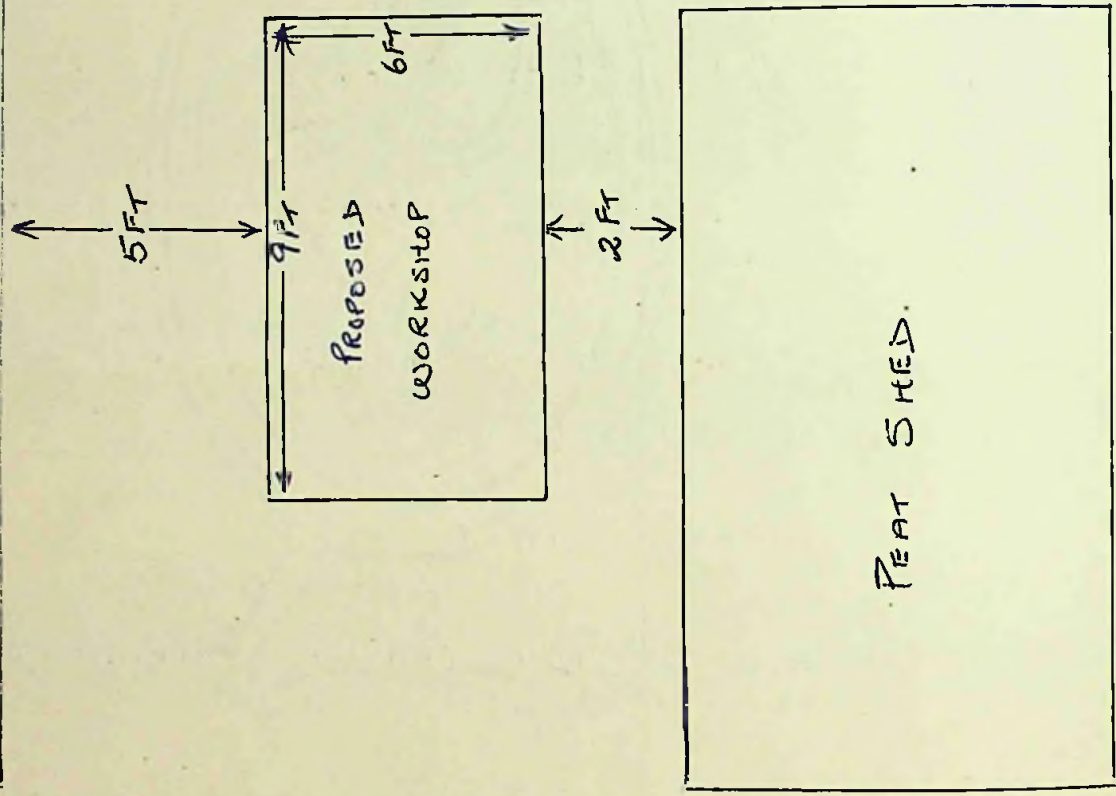

SIDE ELEVATION  
TO FACE WEST.

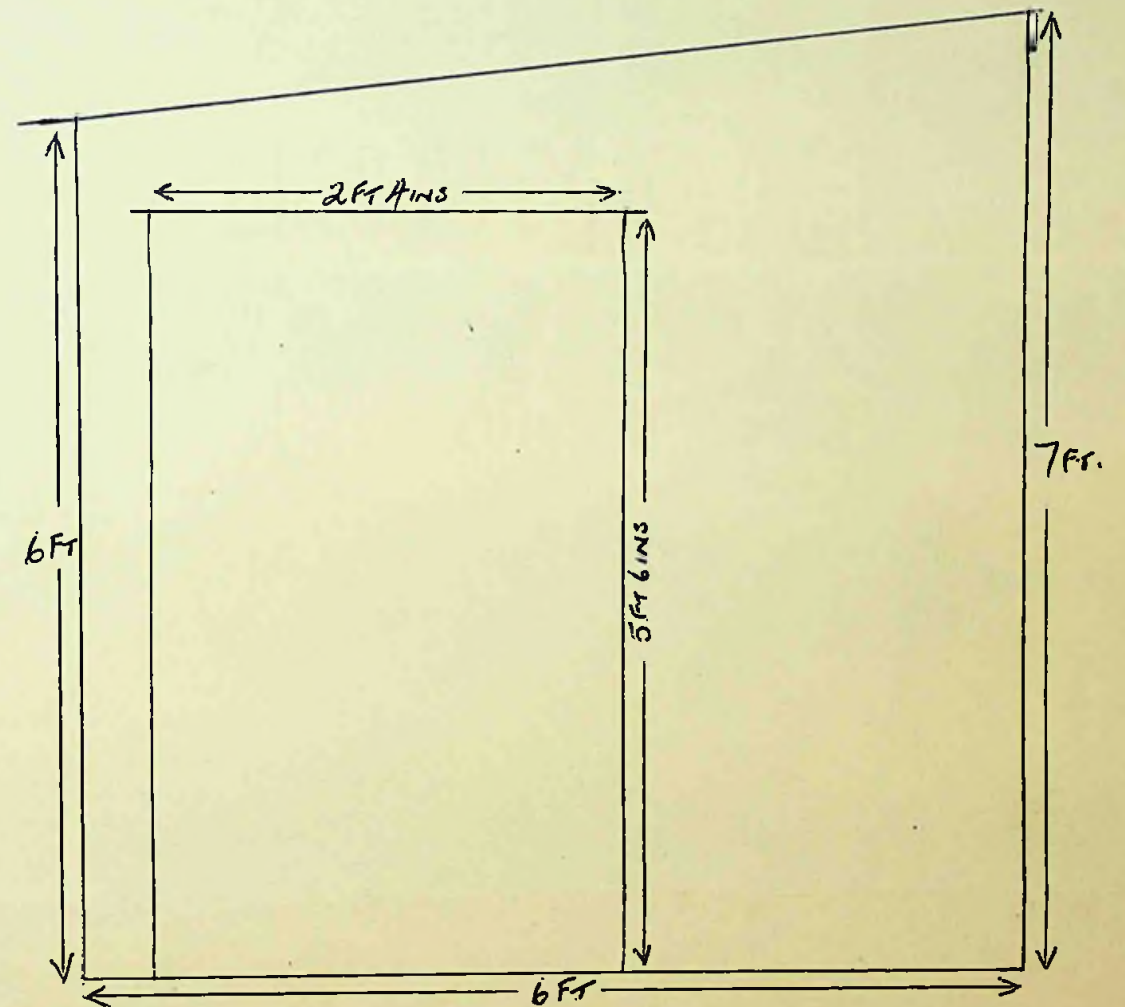

END ELEVATION  
TO FACE NORTH.

DAVIS ST.



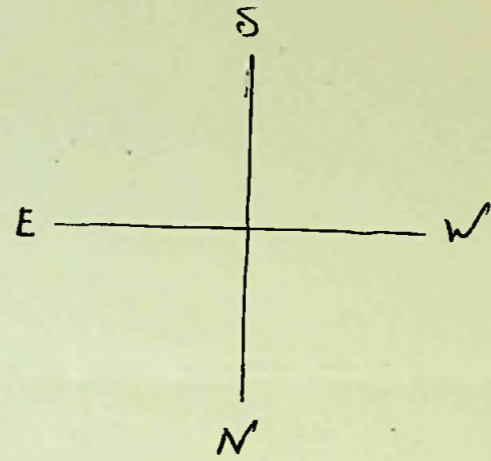

Ms. A. Watts

Boundary

East wall 9 FT

8 FT

Mr. C. Clifton  
to the West

Boundary

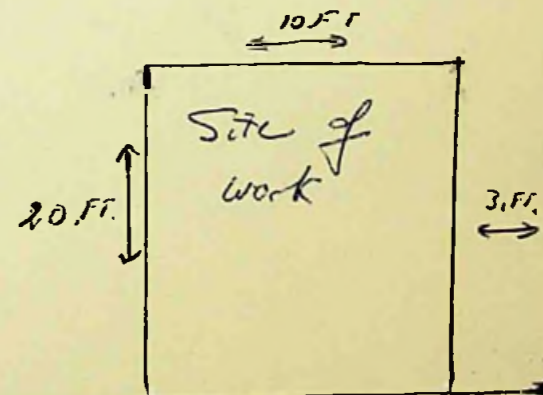

side walk

Davis Street

RM  
375/4

To The Town Clerk,  
Stanley.

I hereby make formal application to The Town Council for permission to execute the works set out hereon and in accordance with the details stated.

I understand that the work must be completed within 12 months of this date or otherwise fresh application must be made.

*J S Harris*  
.....  
Landlord, Owner, Builder or Agent.

1. Postal address of site of work.	<i>2 James St</i>
2. Nature of work.	<i>Green House</i>
3. Purpose for which work is eventually to be used.	
4. Main dimensions inside.	<i>8'1" x 6'8" x 6'</i>
5. Means of disposal of drainage, if any.	
6. Construction of :- (a) Floors (1) Ground	
(2) Upper	
(b) Walls	<i>Glass and Tin</i>
(c) Roof	<i>Glass</i>
7. Source of Water Supply.	

NOTES.

1. Applicants must complete the above form in so far as applicable and draw any plans on the inner sheet of this form.
2. The form must be in duplicate.
3. No work must normally be commenced till the formal approval of the Council is received.
4. In the case of new drainage, this must be inspected by the representative of the Town Council before the drains are covered and 24 hours notice given that such inspection is required.
5. The plan must shew relation of existing buildings and boundaries to new work and the dimensions of the various parts of the building.
6. Sections must shew heights of all parts.
7. Size of all windows must be made clear.

Approved by Council.	Drains inspected.	Work Completed.
----------------------	-------------------	-----------------

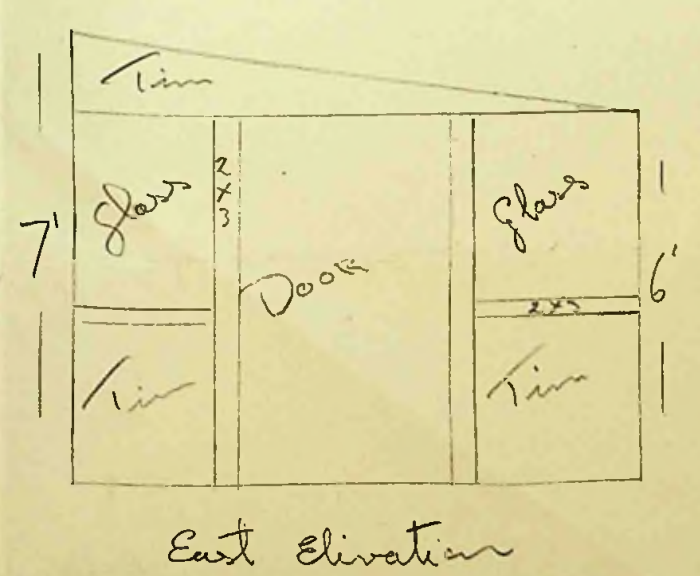
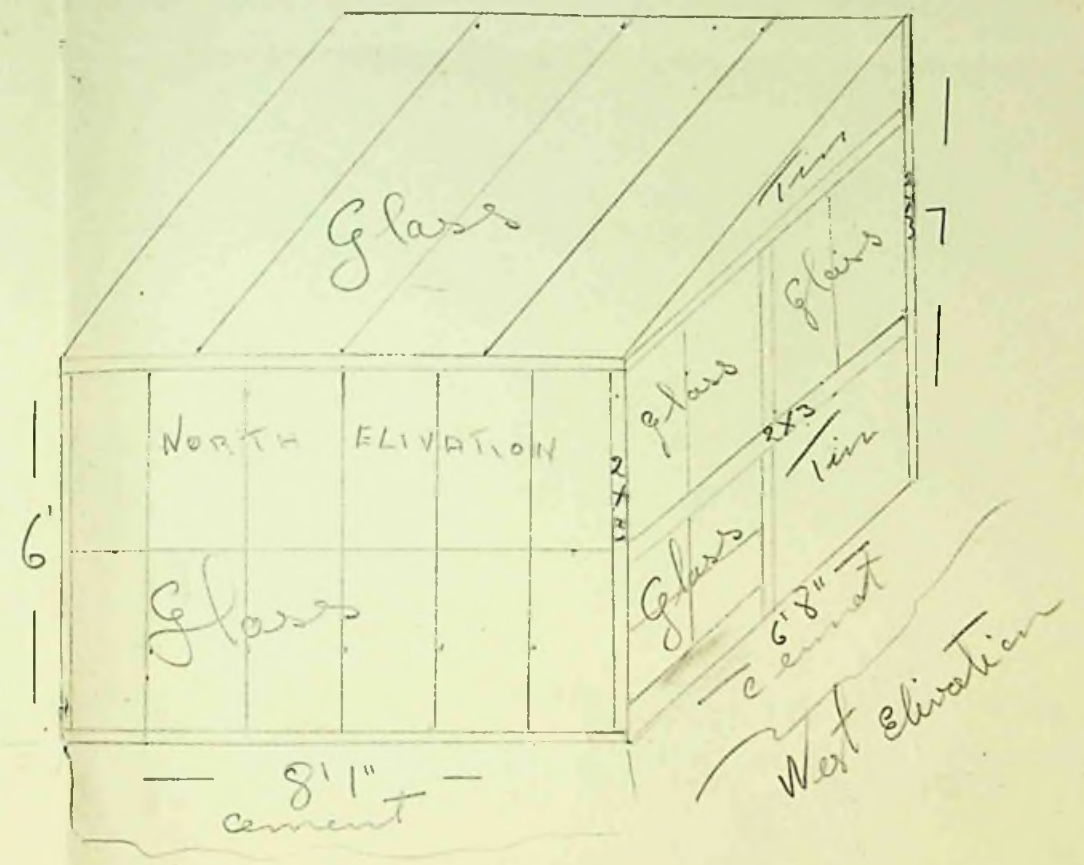
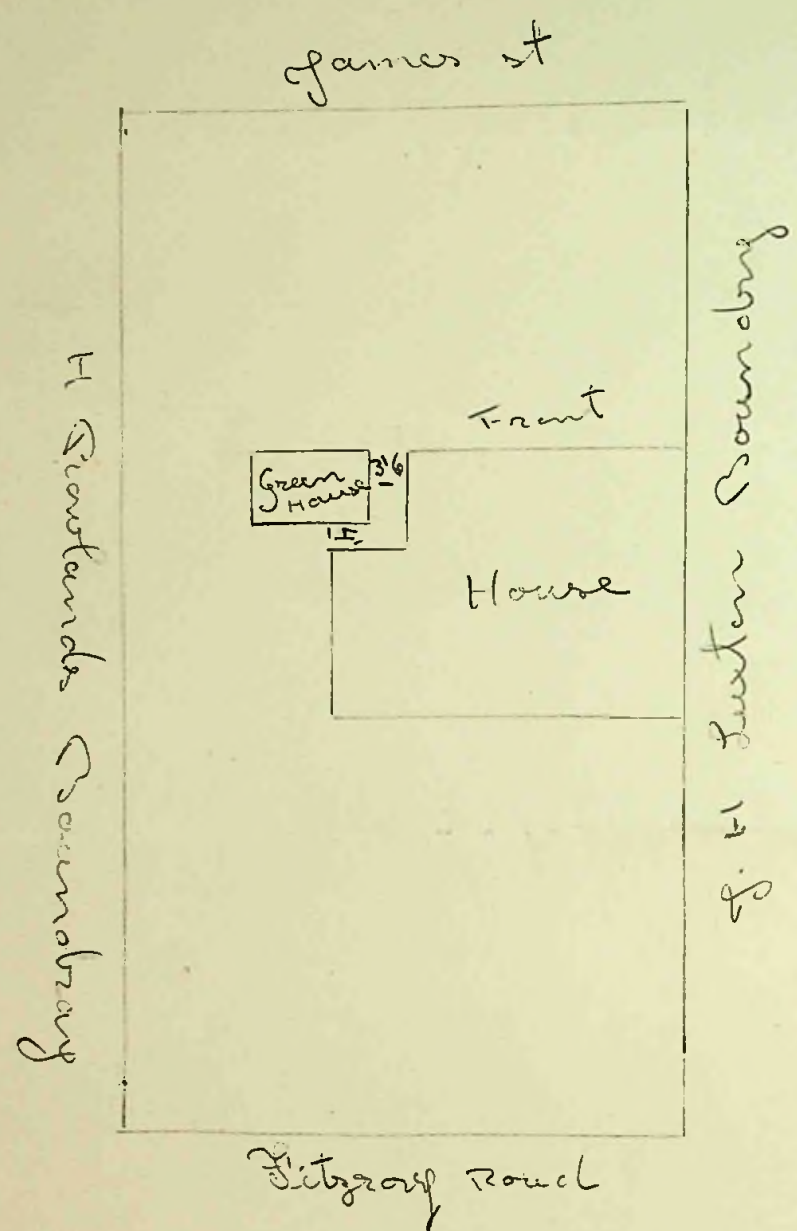

East elevation

MS 20/5/66

To The Town Clerk,  
Stanley.

I hereby make formal application to The Town Council for permission to execute the works set out hereon and in accordance with the details stated.

I understand that the work must be completed within 12 months of this date or otherwise fresh application must be made.

J. J. Johnson  
Landlord, Owner, Builder or Agent.

1. Postal address of site of work.	7 FITZROY RD
2. Nature of work.	
3. Purpose for which work is eventually to be used.	WORKSHOP AND GARAGE
4. Main dimensions inside.	10'-10" x 24'-8"
5. Means of disposal of drainage, if any.	NONE
6. Construction of :- (a) Floors (1) Ground (2) Upper  (b) Walls  (c) Roof	CONCRETE & WOOD  WOOD  IRON
7. Source of Water Supply.	NONE

NOTES.

1. Applicants must complete the above form in so far as applicable and draw any plans on the inner sheet of this form.
2. The form must be in duplicate.
3. No work must normally be commenced till the formal approval of the Council is received.
4. In the case of new drainage, this must be inspected by the representative of the Town Council before the drains are covered and 24 hours notice given that such inspection is required.
5. The plan must shew relation of existing buildings and boundaries to new work and the dimensions of the various parts of the building.
6. Sections must shew heights of all parts.
7. Size of all windows must be made clear.

Approved by Council.	Drains inspected.	Work Completed.
----------------------	-------------------	-----------------

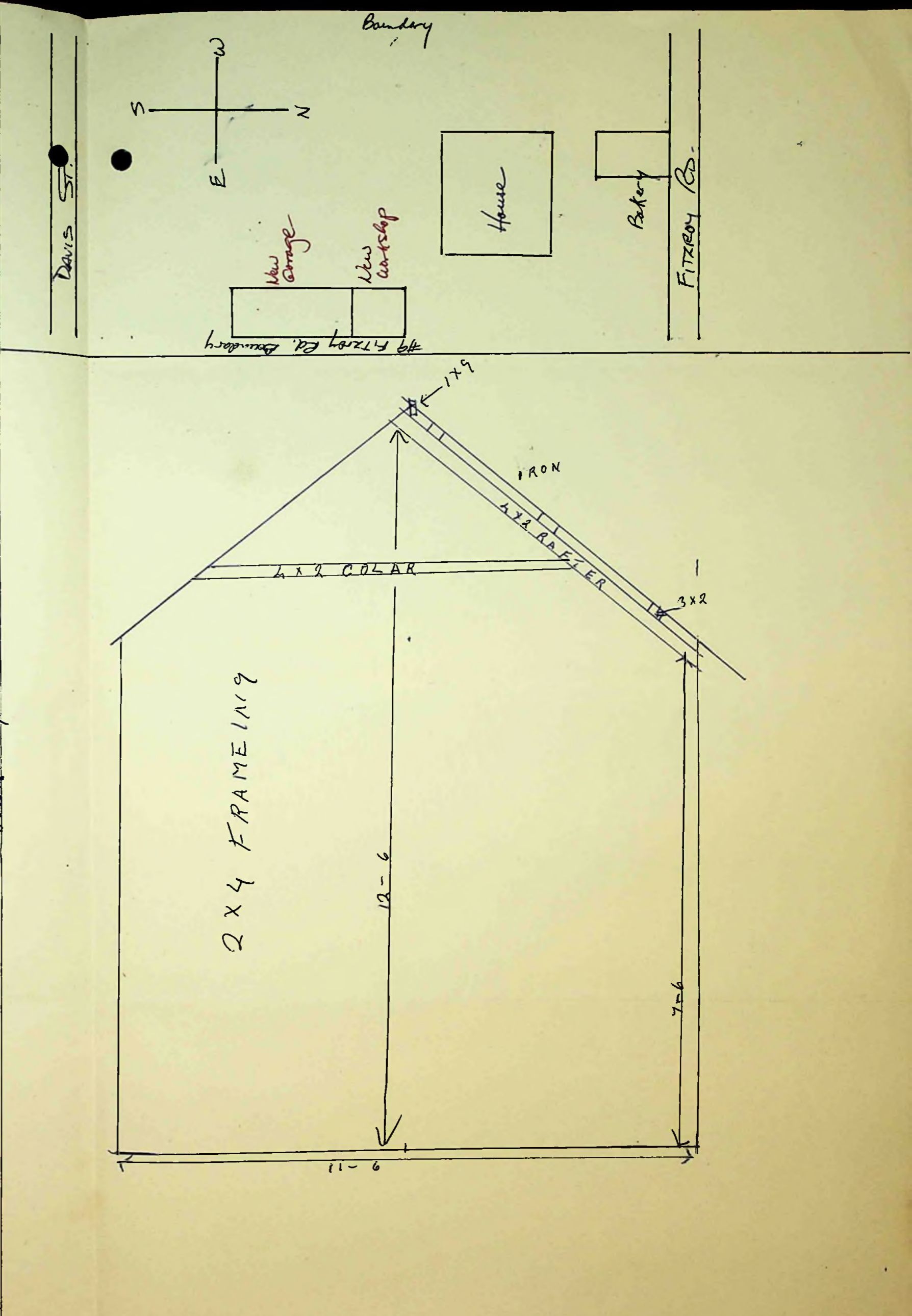
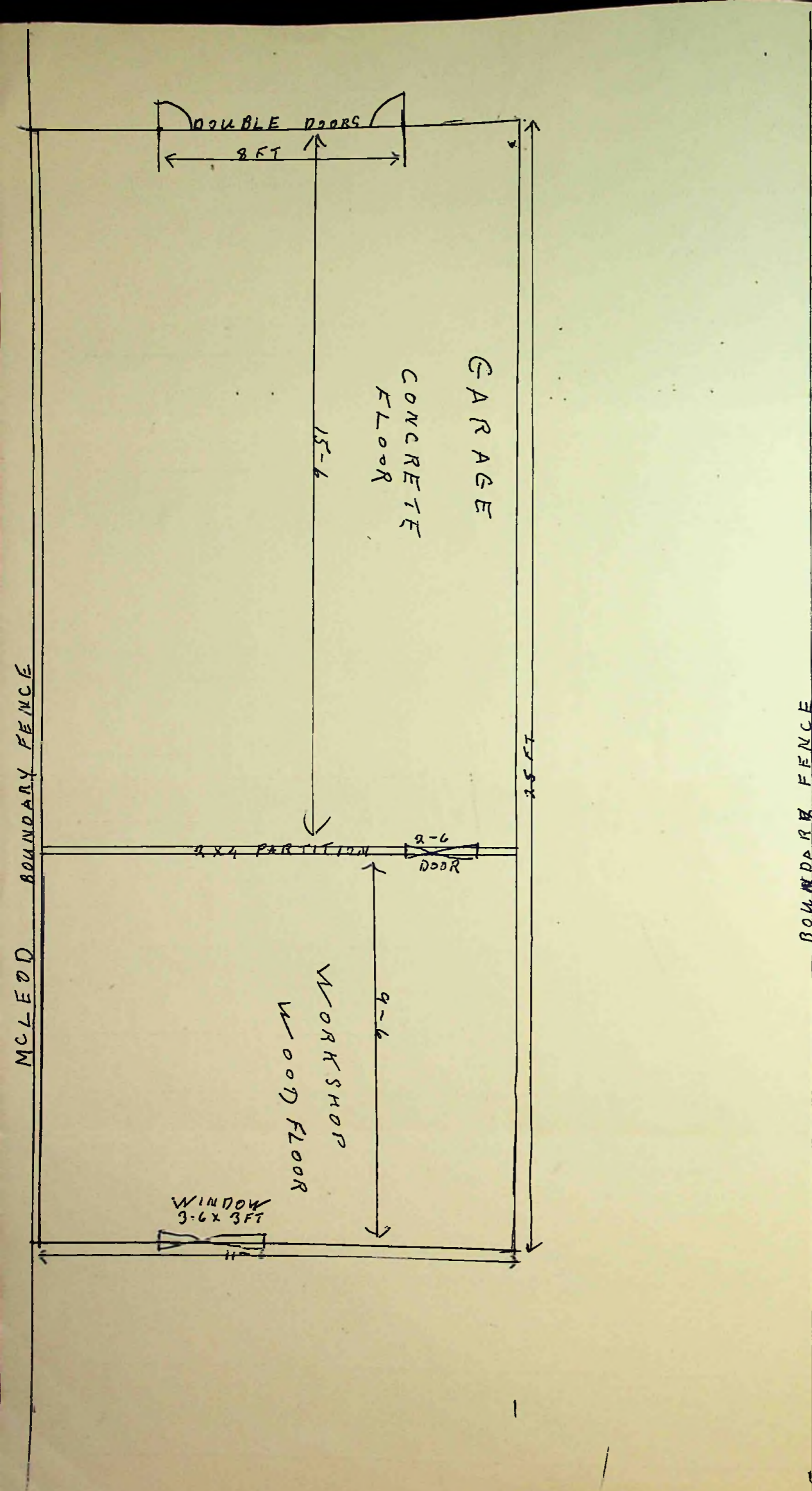

MS 6/6/66

To The Town Clerk,  
Stanley. MS 28/6/66

I hereby make formal application to The Town Council for permission to execute the works set out hereon and in accordance with the details stated.

I understand that the work must be completed within 12 months of this date or otherwise fresh application must be made.

*B. Blaxter*  
Landlord, Owner, Builder or Agent.

1. Postal address of site of work.	<i>14 Davis Street</i>
2. Nature of work.	
3. Purpose for which work is eventually to be used.	<i>Garage</i>
4. Main dimensions inside.	
	<i>13'6" x 13'6"</i>
5. Means of disposal of drainage, if any.	<i>NONE</i>
6. Construction of :-	
(a) Floors (1) Ground	<i>Cement</i>
(2) Upper	
(b) Walls	<i>Corrugated iron</i>
(c) Roof	<i>" "</i>
7. Source of Water Supply.	<i>NONE</i>

NOTES.

1. Applicants must complete the above form in so far as applicable and draw any plans on the inner sheet of this form.
2. The form must be in duplicate.
3. No work must normally be commenced till the formal approval of the Council is received.
4. In the case of new drainage, this must be inspected by the representative of the Town Council before the drains are covered and 24 hours notice given that such inspection is required.
5. The plan must shew relation of existing buildings and boundaries to new work and the dimensions of the various parts of the building.
6. Sections must shew heights of all parts.
7. Size of all windows must be made clear.

Approved by Council.	Drains inspected.	Work Completed.
----------------------	-------------------	-----------------



Boundary  
A.H. Clifton

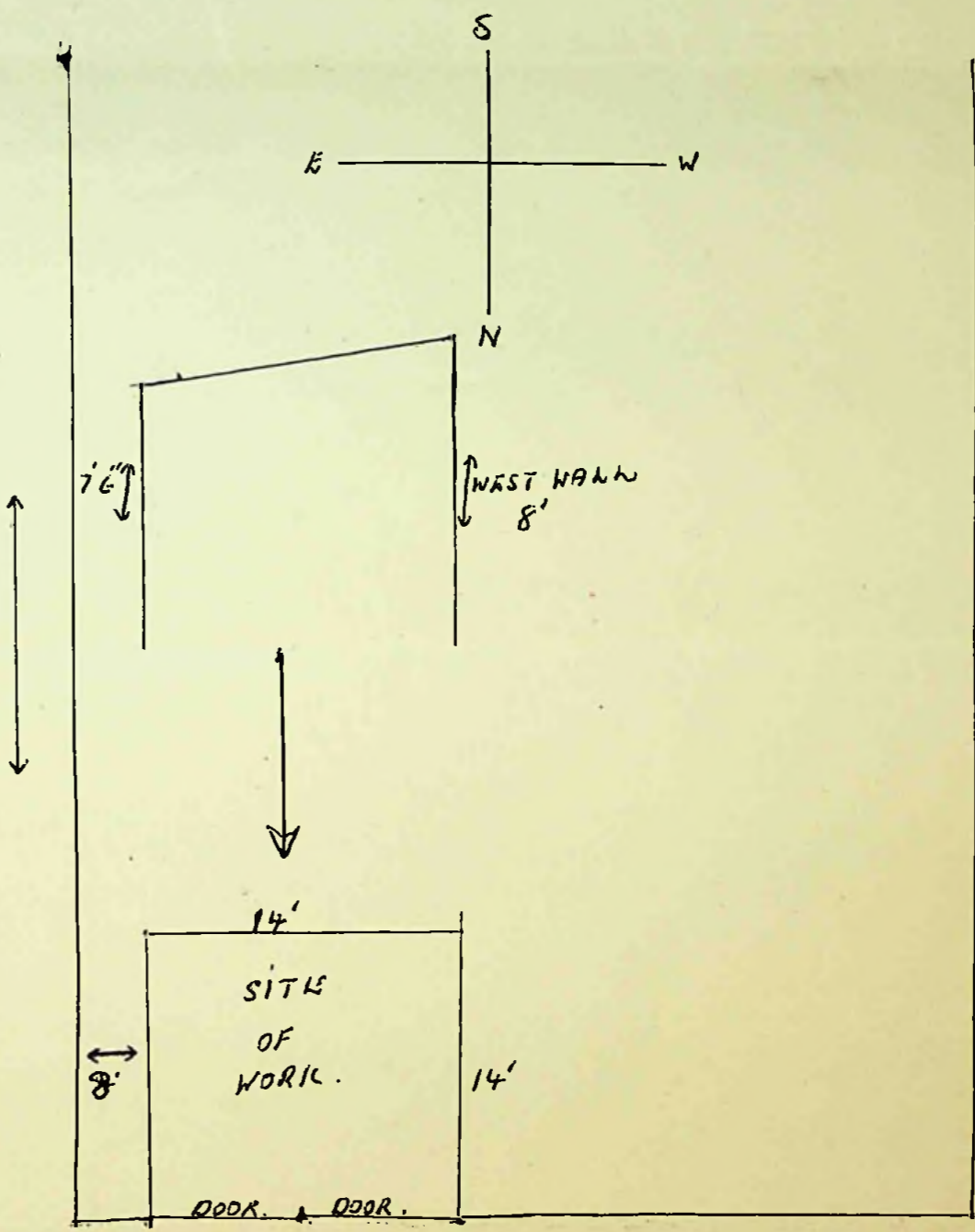

C. Clifton



Boundary S.R. Sumner

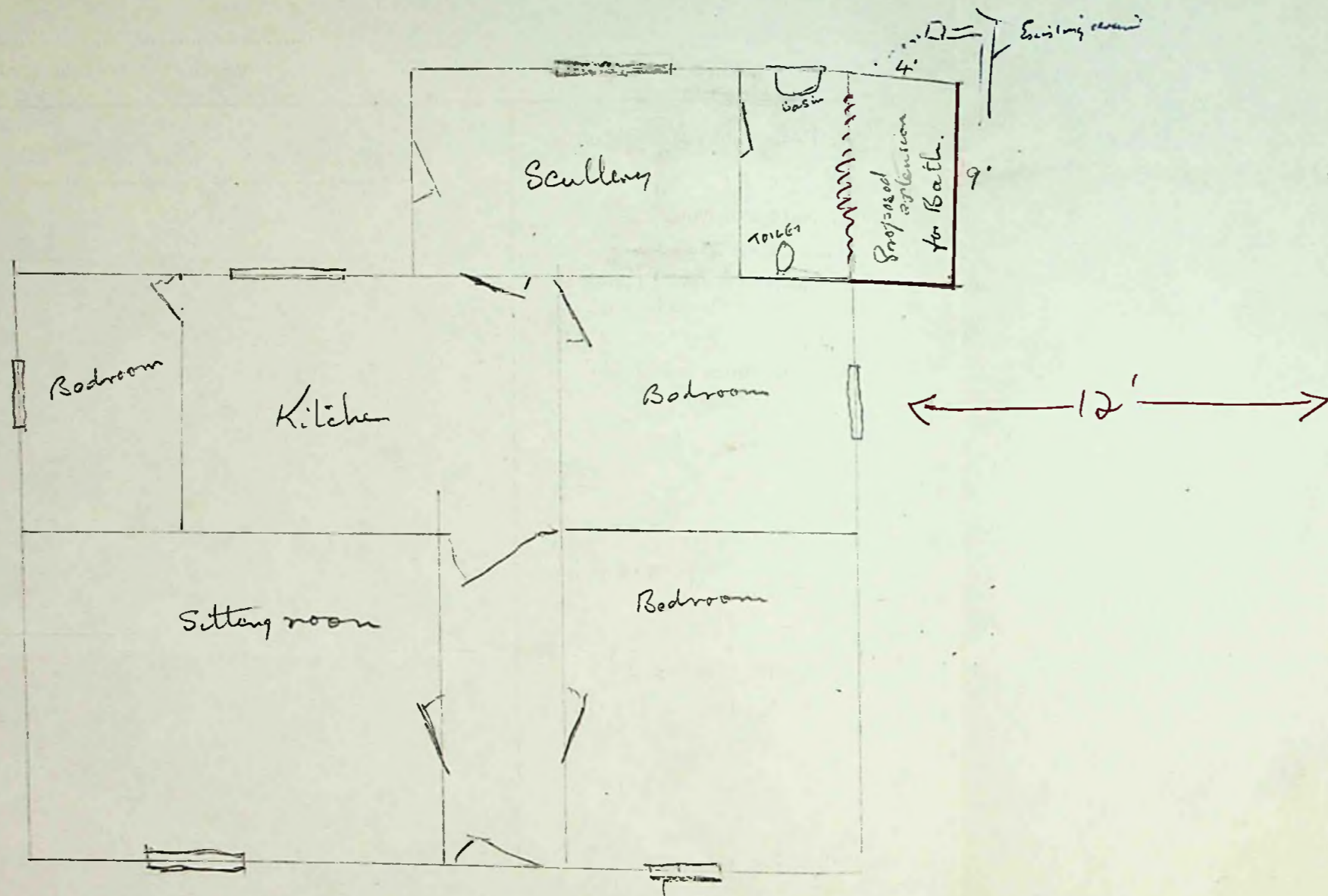

Brandon Road

Not drawn to scale.



PROPERTY OF  
MRS W. ROBSON

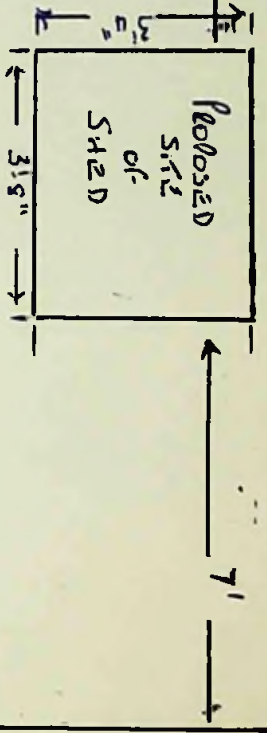

JUBILEE FLATS  
PROPERTY OF F.I.CO. LTD.

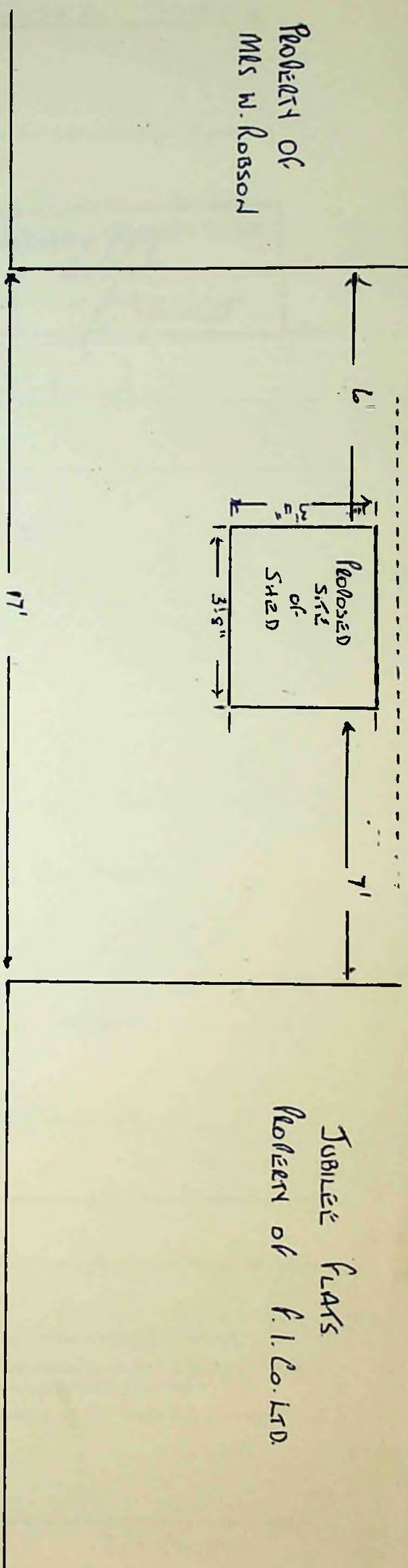

FITZROY ROAD

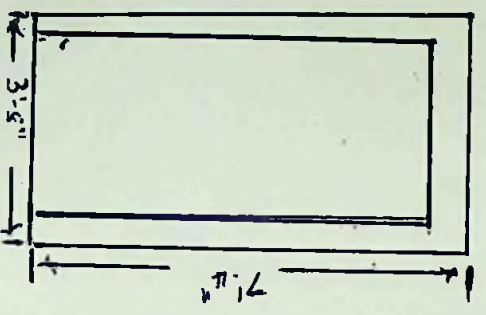

MOIST END

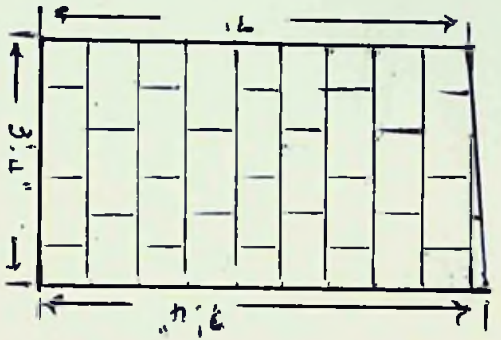

E + W ENDS

RA 7/1/66

To The Town Clerk,  
Stanley.

I hereby make formal application to The Town Council for permission to execute the works set out hereon and in accordance with the details stated.

I understand that the work must be completed within 12 months of this date or otherwise fresh application must be made.

John H. H. H.  
Landlord, Owner, ~~Builder of~~

1. Postal address of site of work.	<u>11 Davis Street</u>
2. Nature of work.	<u>Green House</u>
3. Purpose for which work is eventually to be used.	<u>"</u>
4. Main dimensions inside.	<u>12' x 7' x 6'6" x 6'</u>
5. Means of disposal of drainage, if any.	
6. Construction of :-	
(a) Floors (1) Ground	<u>Cement</u>
(2) Upper	
(b) Walls	<u>Cement and Glass</u>
(c) Roof	<u>C. iron and Glass</u>
7. Source of Water Supply.	

NOTES.

1. Applicants must complete the above form in so far as applicable and draw any plans on the inner sheet of this form.
2. The form must be in duplicate.
3. No work must normally be commenced till the formal approval of the Council is received.
4. In the case of new drainage, this must be inspected by the representative of the Town Council before the drains are covered and 24 hours notice given that such inspection is required.
5. The plan must shew relation of existing buildings and boundaries to new work and the dimensions of the various parts of the building.
6. Sections must shew heights of all parts.
7. Size of all windows must be made clear.

Approved by Council. <u>5.11.66</u> <u>John H. H. H.</u>	Drains inspected.	Work Completed. <input checked="" type="checkbox"/>
--	-------------------	---

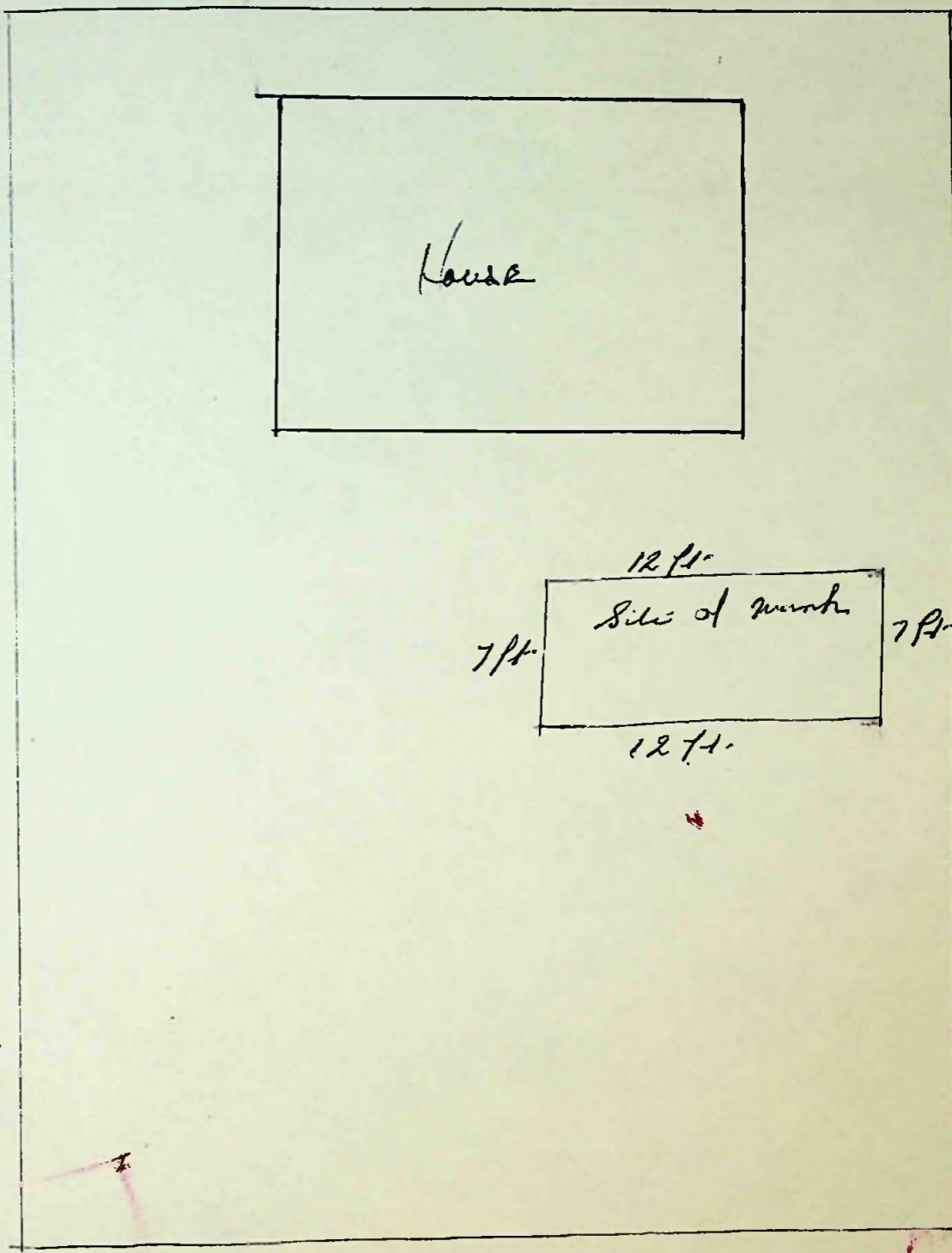
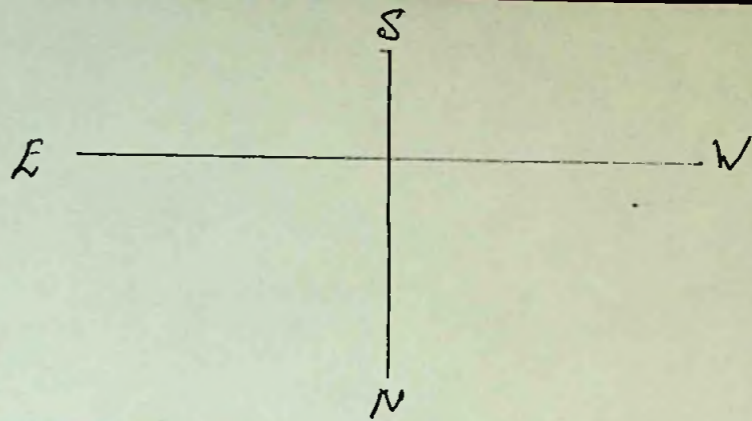

Holding of  
Mrs A Walter

Holding of  
Mr C. C. Wilson

Boundary

Boundary

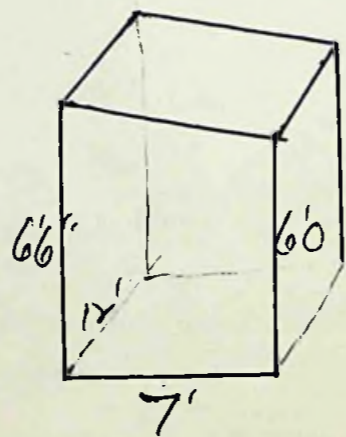

16. Davis Street

RA 1/8/66

To The Town Clerk,  
Stanley.

I hereby make formal application to The Town Council for permission to execute the works set out hereon and in accordance with the details stated.

I understand that the work must be completed within 12 months of this date or otherwise fresh application must be made.

H. Halliday  
~~Isambard, Owner, Builder or Agent.~~

1. Postal address of site of work.	2, Philomel Place
2. Nature of work.	Garage
3. Purpose for which work is eventually to be used.	Car
4. Main dimensions inside.	6' x 6' x 5 1/2'
5. Means of disposal of drainage, if any.	_____
6. Construction of :-	
(a) Floors (1) Ground	Wood
(2) Upper	
(b) Walls	Wood & iron
(c) Roof	Wood & iron
7. Source of Water Supply.	

NOTES.

1. Applicants must complete the above form in so far as applicable and draw any plans on the inner sheet of this form.
2. The form must be in duplicate.
3. No work must normally be commenced till the formal approval of the Council is received.
4. In the case of new drainage, this must be inspected by the representative of the Town Council before the drains are covered and 24 hours notice given that such inspection is required.
5. The plan must shew relation of existing buildings and boundaries to new work and the dimensions of the various parts of the building.
6. Sections must shew heights of all parts.
7. Size of all windows must be made clear.

Approved by Council.	Drains inspected.	Work Completed.
----------------------	-------------------	-----------------



Davis G.

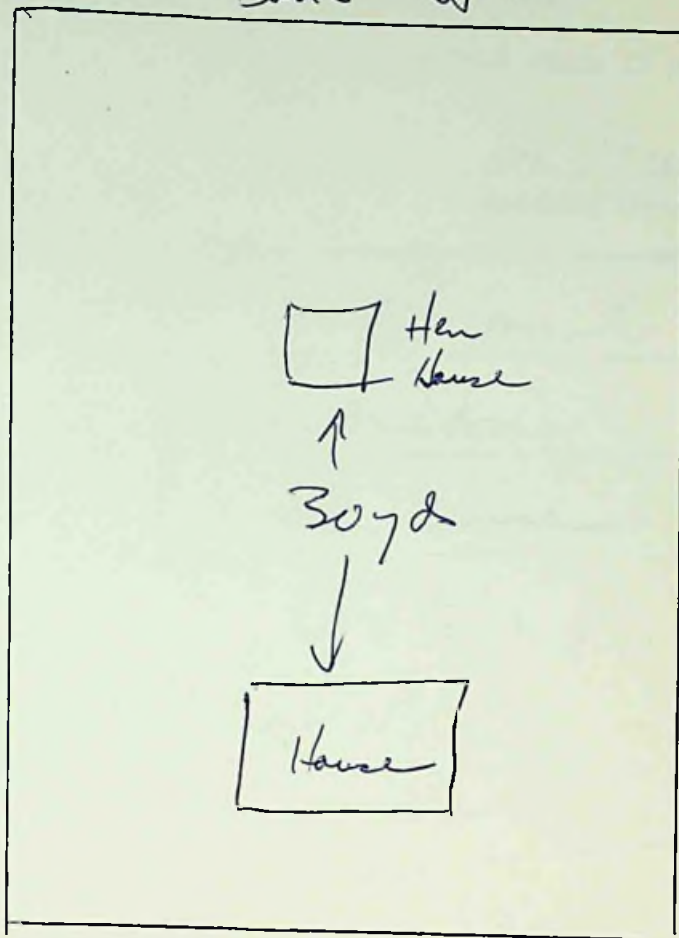

RR 27/6/66

To The Town Clerk,  
Stanley.

RR 28/6/67

I hereby make formal application to The Town Council for permission to execute the works set out hereon and in accordance with the details stated.

I understand that the work must be completed within 12 months of this date or otherwise fresh application must be made.

*[Signature]*  
FOR THE FALKLAND ISLANDS COMPANY LIMITED  
~~Landlord, Owner, Builder or Agent~~

1. Postal address of site of work.	THE FALKLAND ISLANDS COMPANY LTD., EAST JETTY.-
2. Nature of work.	ERECTION OF STEEL BUILDING.-
3. Purpose for which work is eventually to be used.	STORES IN TRANSIT.-
4. Main dimensions inside.	74' 2 1/4" LONG X 40' WIDE HEIGHT: 17' 6" TO EAVES 25' TO RIDGE OF ROOF.-
5. Means of disposal of drainage, if any.	DIRECT TO SEA.-
6. Construction of :- (a) Floors (1) Ground	WOODEN JETTY.-
(2) Upper	-
(b) Walls	STEEL & CORRUGATED IRON .-
(c) Roof	CORRUGATED ALLOY AND TRANSLUCENT SHEETING .-
7. Source of Water Supply.	NIL. -

NOTES.

1. Applicants must complete the above form in so far as applicable and draw any plans on the inner sheet of this form.
2. The form must be in duplicate.
3. No work must normally be commenced till the formal approval of the Council is received.
4. In the case of new drainage, this must be inspected by the representative of the Town Council before the drains are covered and 24 hours notice given that such inspection is required.
5. The plan must shew relation of existing buildings and boundaries to new work and the dimensions of the various parts of the building.
6. Sections must shew heights of all parts.
7. Size of all windows must be made clear.

Approved by Council.

Drains inspected.

Work Completed.

*[Signature]* 28.9.66

*[Checkmark]*

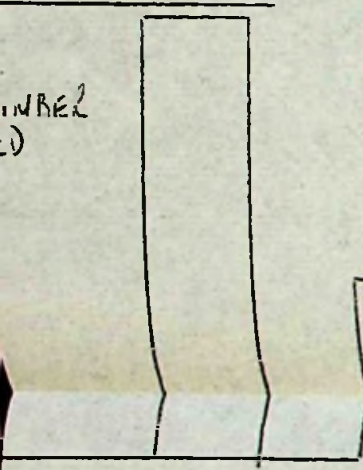

NUMBERED

JETTY WAREHOUSE

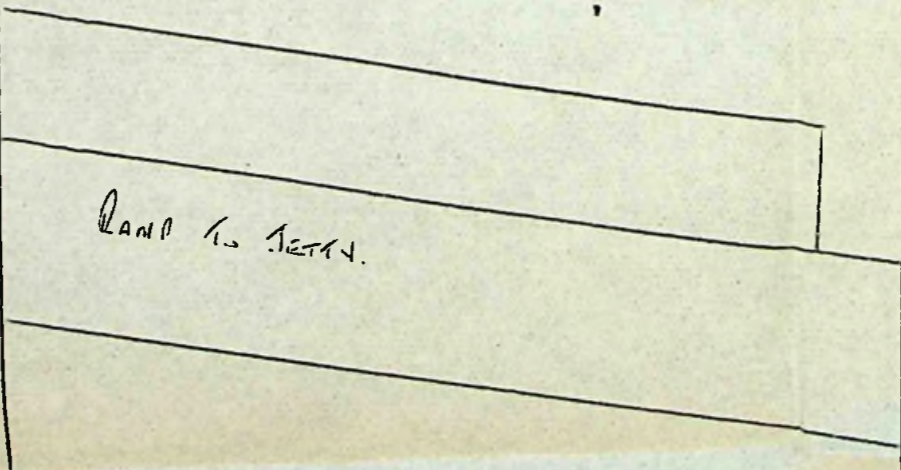

RAMP TO JETTY.

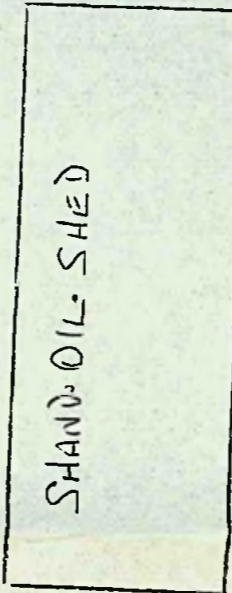

SHAND-OIL SHED

NORTH END OF SHED  
APPROX 3' FROM SHAWD.

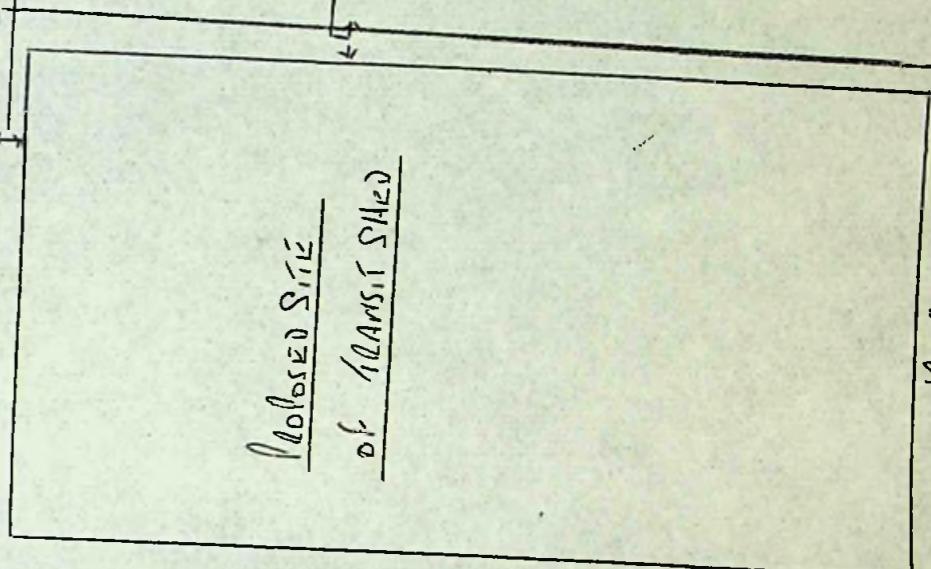

PROPOSED SITE  
OF TRANSIT SHED

WEST SIDE OF SHED  
APPROX 11'-6" FROM  
EDGE OF JETTY.

← APPROX  
40' FROM  
SEAWARD END  
OF JETTY. →

WOODEN PART OF JETTY

CONCRETE PART OF JETTY.

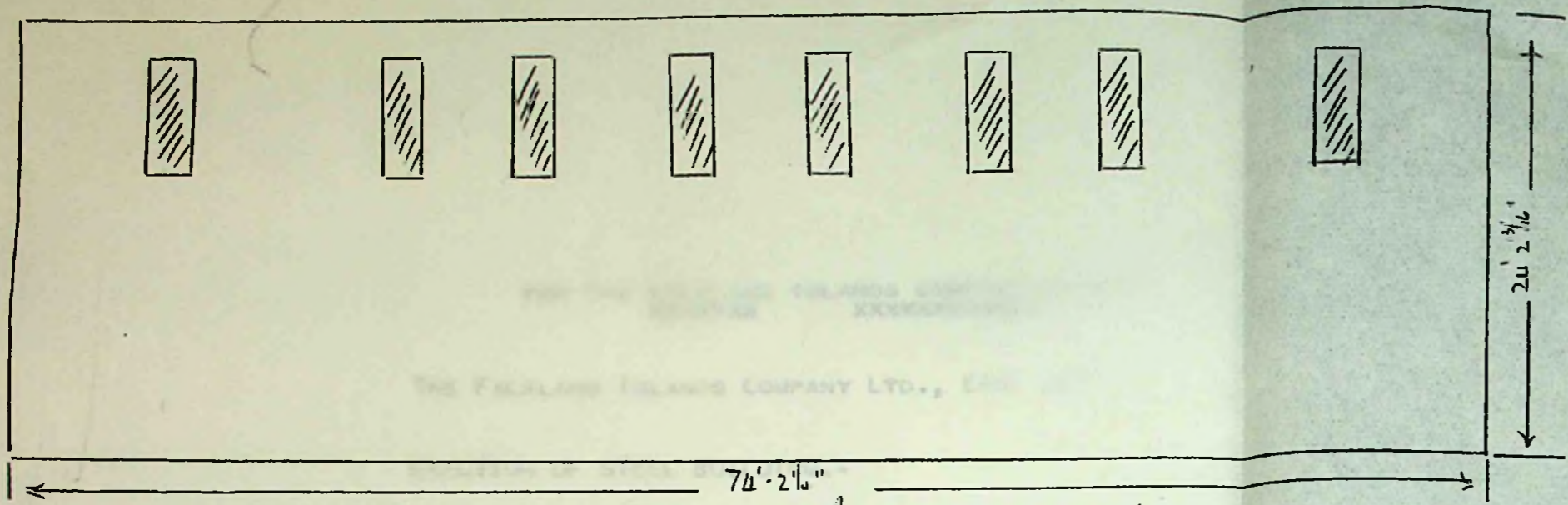

ONE SIDE OF ROOF SHOWING APPROXIMATE POSITIONS OF S-LON TRANSLUCENT SHEETS

THE FALKLAND ISLANDS COMPANY LTD., LTD.

75' 2 1/2" LONG x 40' WIDE  
 HEIGHT: 17' 6" TO EAVES 25' TO RIDGE OF ROOF

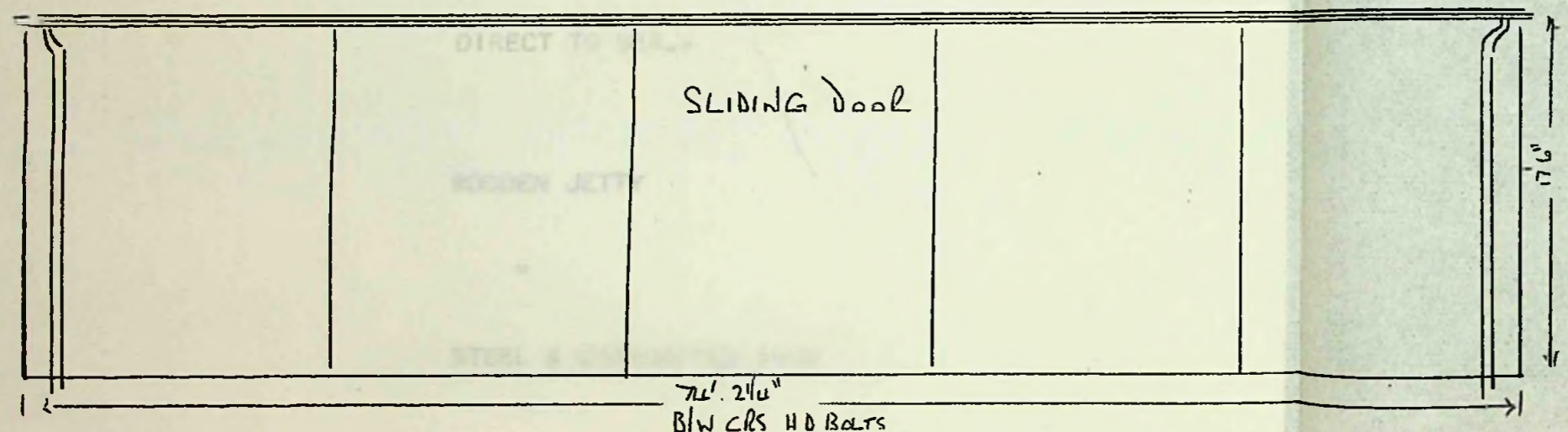

EAST SIDE  
WEST SIDE SAME EXCEPT FOR SLIDING DOOR

NIL

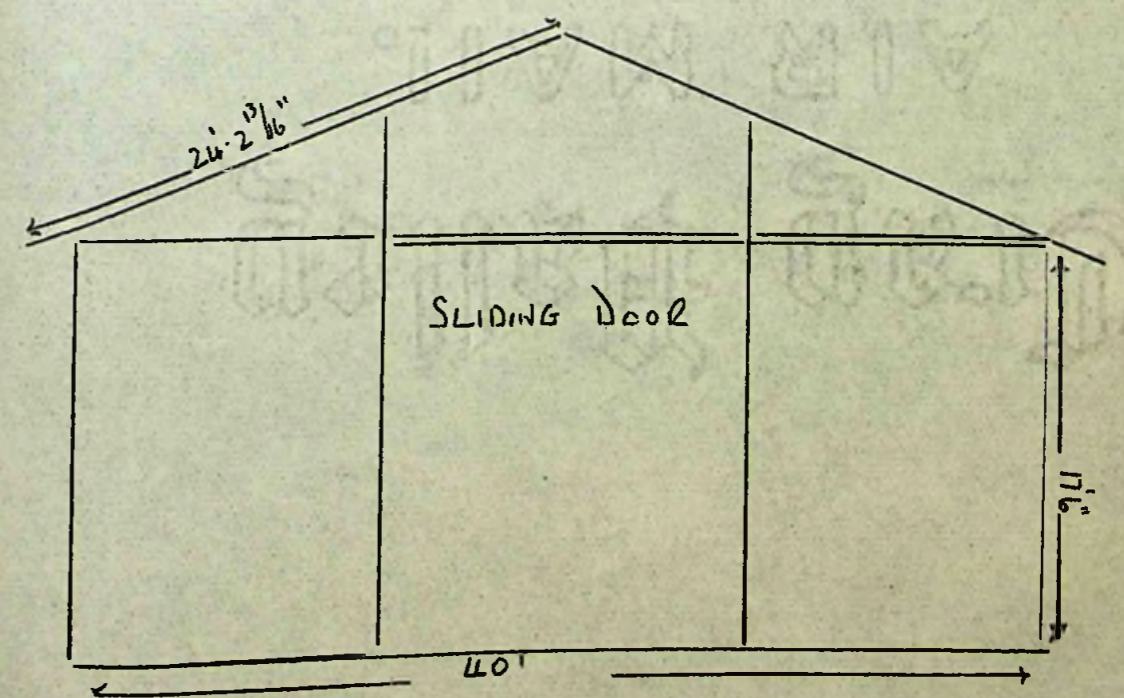

NORTH END  
SOUTH END SAME EXCEPT FOR SLIDING DOOR.

FOR THE FALKLAND ISLANDS COMPANY LIMITED  
XXXXXXX XXXXXXXXXXXXX

THE FALKLAND ISLANDS COMPANY LTD., EAST JETTY.-

ERECTION OF STEEL BUILDING.-

STORES IN TRANSIT.-

74' 2½" LONG X 40' WIDE

HEIGHT: 17' 6" TO EAVES 25' TO RIDGE OF ROOF.-

DIRECT TO SEA.-

WOODEN JETTY

STEEL & CORRUGATED IRON

CORRUGATED ALLOY AND TRANSLUCENT SHEETING

NIL

To The Town Clerk,  
Stanley.

I hereby make formal application to The Town Council for permission to execute the works set out hereon and in accordance with the details stated.

I understand that the work must be completed within 12 months of this date or otherwise fresh application must be made.

A. Short  
Landlord, Owner, Builder or Agent.

1. Postal address of site of work.	15, Pioneer Row
2. Nature of work.	Construction
3. Purpose for which work is eventually to be used.	Peat Shed
4. Main dimensions inside.	12' x 17' x 12'
5. Means of disposal of drainage, if any.	_____
6. Construction of :-	
(a) Floors (1) Ground	_____
(2) Upper	_____
(b) Walls	Wood
(c) Roof	Wood & iron
7. Source of Water Supply.	_____

NOTES.

1. Applicants must complete the above form in so far as applicable and draw any plans on the inner sheet of this form.
2. The form must be in duplicate.
3. No work must normally be commenced till the formal approval of the Council is received.
4. In the case of new drainage, this must be inspected by the representative of the Town Council before the drains are covered and 24 hours notice given that such inspection is required.
5. The plan must shew relation of existing buildings and boundaries to new work and the dimensions of the various parts of the building.
6. Sections must shew heights of all parts.
7. Size of all windows must be made clear.

Approved by Council. <u>[Signature]</u> 5.9.66.	Drains inspected.	Work Completed. ✓
---	-------------------	----------------------

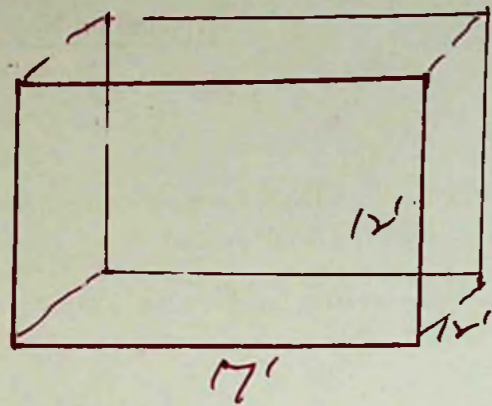

Brandon Road

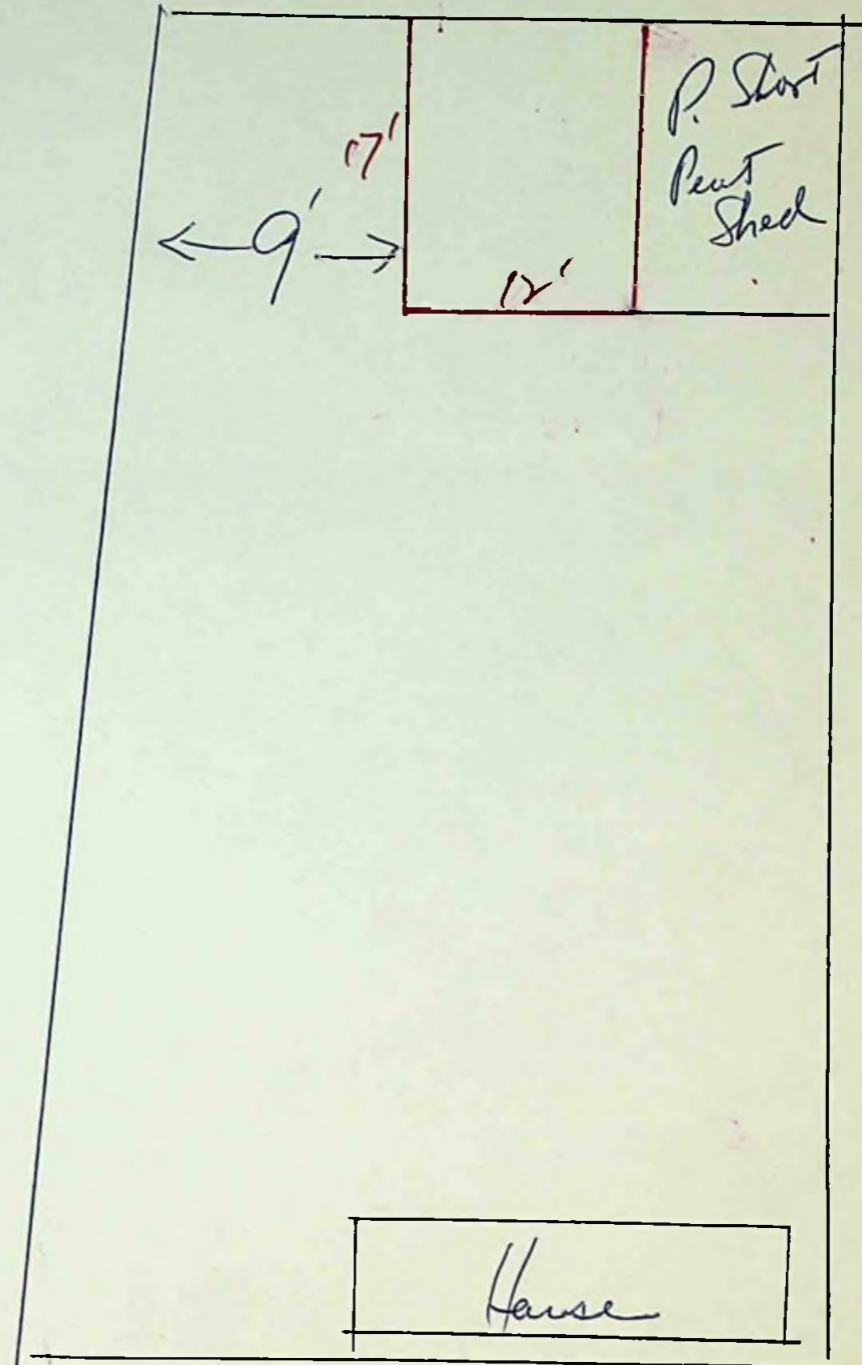

P. Short  
Property

Pioneer Row

RS 1/8/66

RR 28/6/67

To The Town Clerk,  
Stanley.

I hereby make formal application to The Town Council for permission to execute the works set out hereon and in accordance with the details stated.

I understand that the work must be completed within 12 months of this date or otherwise fresh application must be made.

T DOBBYNS  
Landlord, Owner, Builder or Agent.

1. Postal address of site of work.	DOBBYNS BAKERY
2. Nature of work.	EXTENSION TO EXISTING BUILDING
3. Purpose for which work is eventually to be used.	BAKERY
4. Main dimensions inside.	33' x 6'-6"
5. Means of disposal of drainage, if any.	NONE
6. Construction of :- (a) Floors (1) Ground	WOOD
(2) Upper	—
(b) Walls	WOOD FRAMING & IRON
(c) Roof	IRON
7. Source of Water Supply.	ALREADY IN EXISTING BUILDING

NOTES.

1. Applicants must complete the above form in so far as applicable and draw any plans on the inner sheet of this form.
2. The form must be in duplicate.
3. No work must normally be commenced till the formal approval of the Council is received.
4. In the case of new drainage, this must be inspected by the representative of the Town Council before the drains are covered and 24 hours notice given that such inspection is required.
5. The plan must shew relation of existing buildings and boundaries to new work and the dimensions of the various parts of the building.
6. Sections must shew heights of all parts.
7. Size of all windows must be made clear.

Approved by Council.	Drains inspected.	Work Completed.
----------------------	-------------------	-----------------



END SECTION.

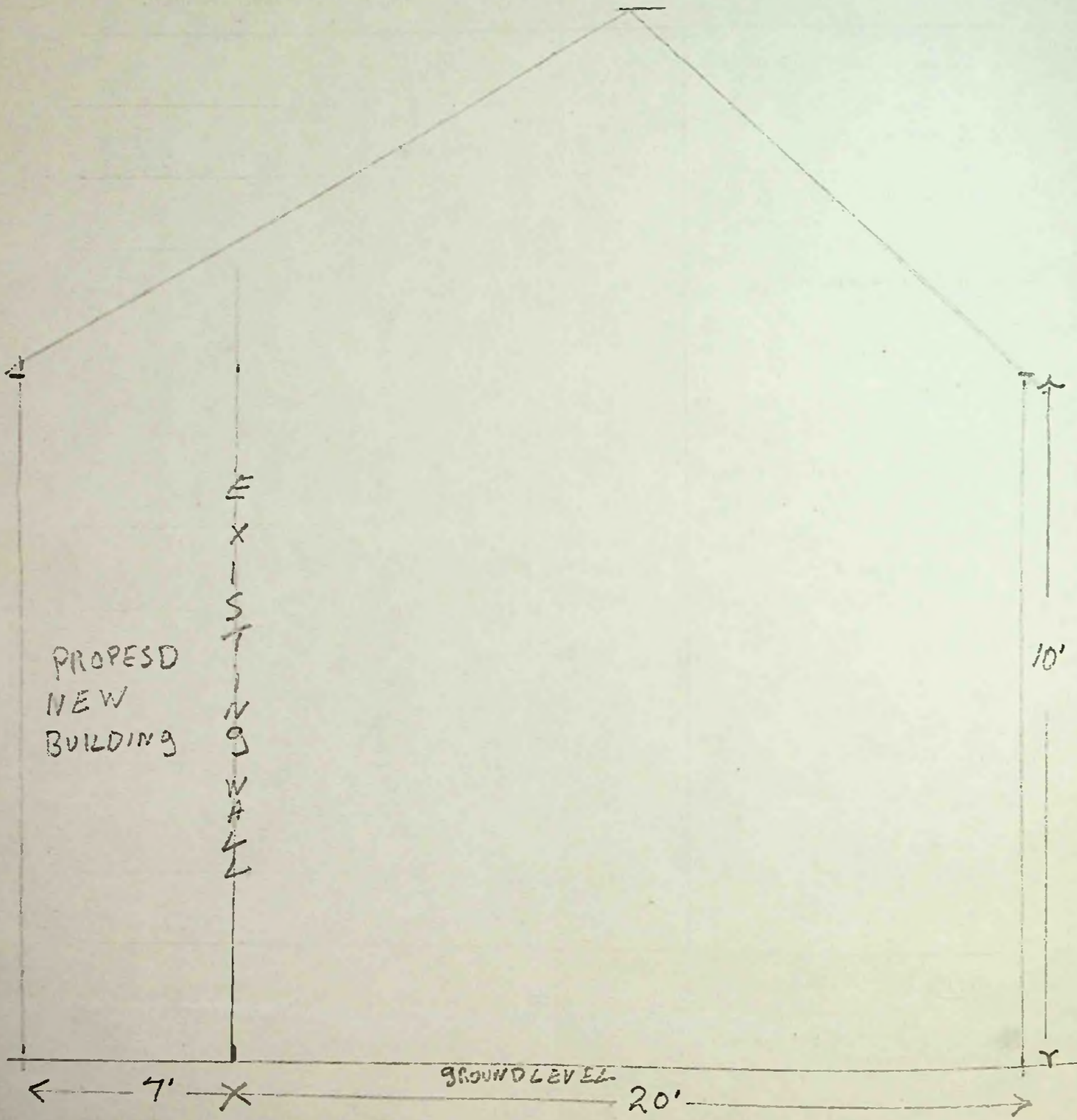

PROPOSED  
NEW  
BUILDING

EXISTING  
WALL

GROUND LEVEL  
20'

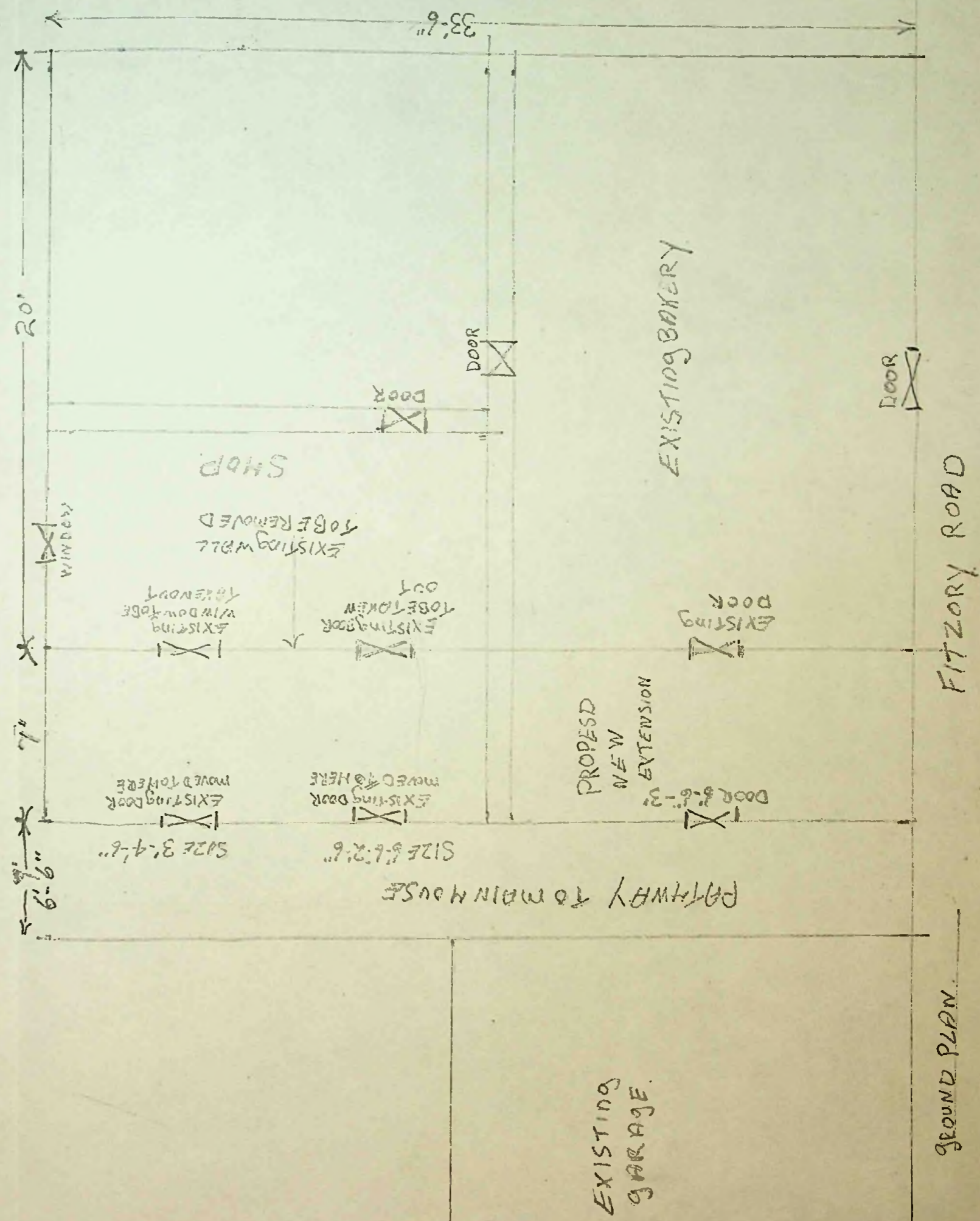

EXISTING BAKERY

SHOP

PROPOSED  
NEW  
EXTENSION

FITZROY ROAD

EXISTING  
GARAGE

GROUND PLAN

To The Town Clerk,  
Stanley.

*PCW 28/6/67*

I hereby make formal application to The Town Council for permission to execute the works set out hereon and in accordance with the details stated.

I understand that the work must be completed within 12 months of this date or otherwise fresh application must be made.

*W. HIRTLE.*

~~Landlord, Owner, Builder or Agent.~~

1. Postal address of site of work.	<i>NO. 12, DRURY STREET.</i>
2. Nature of work.	<i>DORMER WINDOWS - UPSTAIRS.</i>
3. Purpose for which work is eventually to be used.	
4. Main dimensions inside.	<i>6' 6" X 4' 0"</i>
5. Means of disposal of drainage, if any.	<i>TO HOUSE CHUTES.</i>
6. Construction of :- (a) Floors (1) Ground (2) Upper  (b) Walls  (c) Roof	<i>WOOD  IRON - CORRUGATED.</i>
7. Source of Water Supply.	<i>N.A.</i>

NOTES.

1. Applicants must complete the above form in so far as applicable and draw any plans on the inner sheet of this form.
2. The form must be in duplicate.
3. No work must normally be commenced till the formal approval of the Council is received.
4. In the case of new drainage, this must be inspected by the representative of the Town Council before the drains are covered and 24 hours notice given that such inspection is required.
5. The plan must shew relation of existing buildings and boundaries to new work and the dimensions of the various parts of the building.
6. Sections must shew heights of all parts.
7. Size of all windows must be made clear.

Approved by Council.

Drains inspected.

Work Completed.

*[Signature]*

*[Checkmark]*

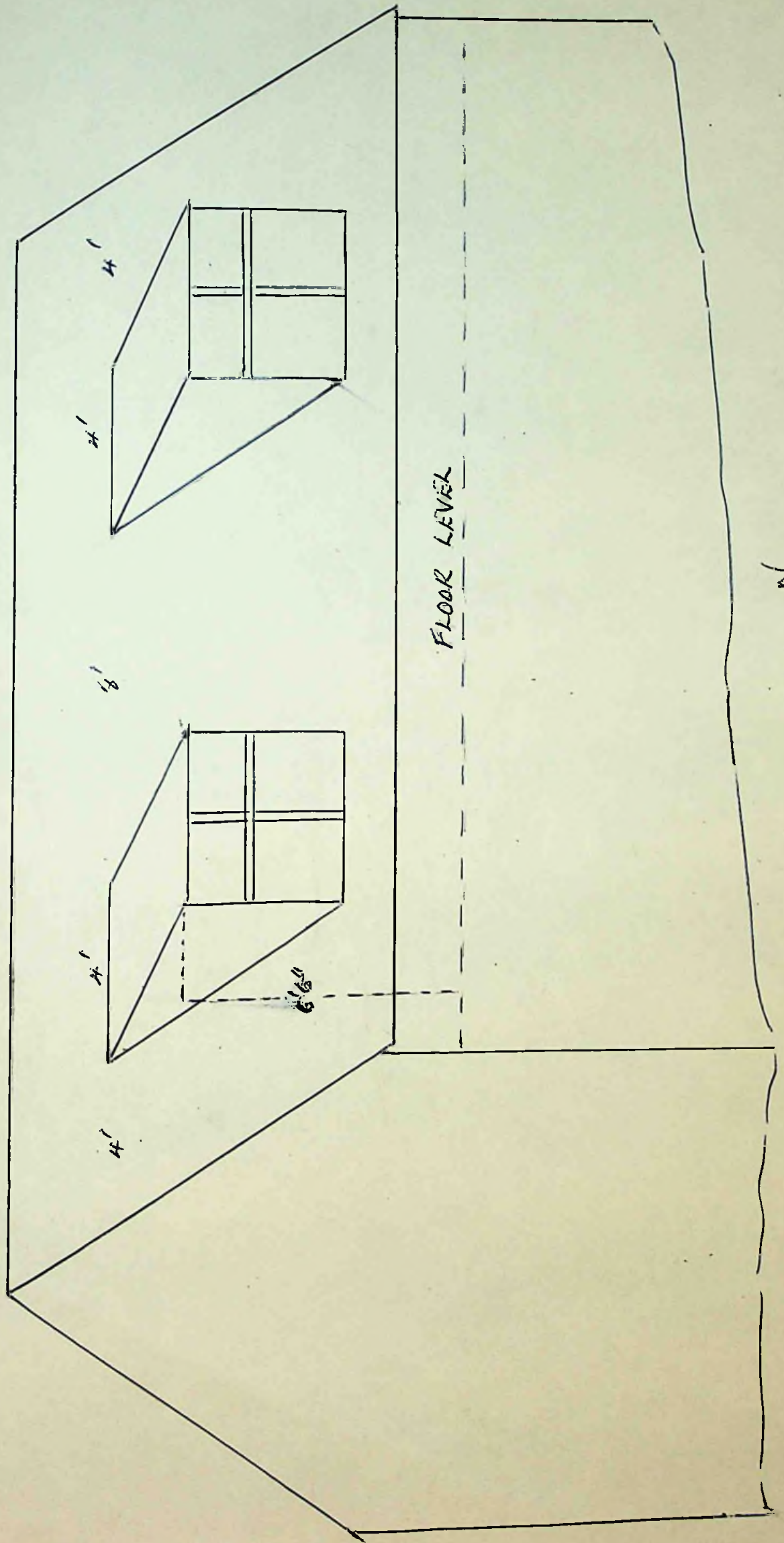
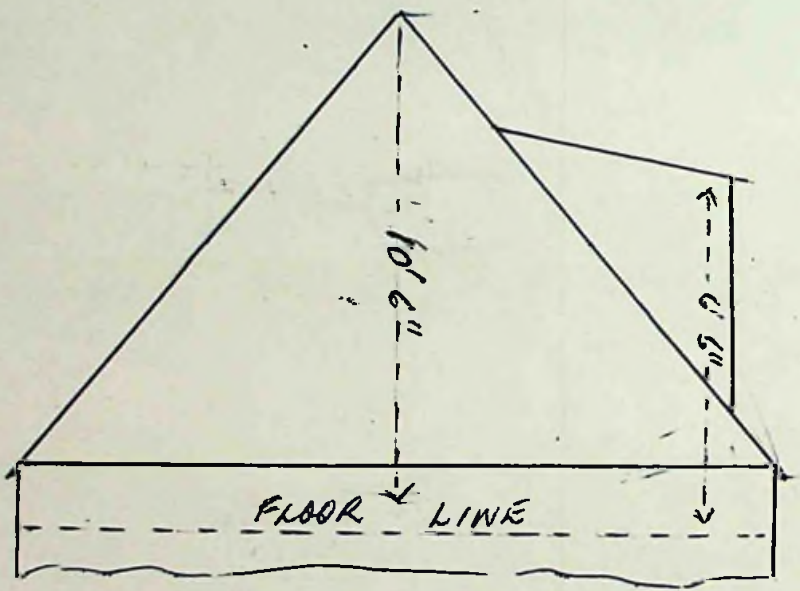

N

No 12. DRURY STREET.

No 11. DRURY ST. L. BERNTSEN.

G. REIVE.

No. 14 DRURY ST.

RM 28/11/66

To The Town Clerk,  
Stanley.

I hereby make formal application to The Town Council for permission to execute the works set out hereon and in accordance with the details stated.

I understand that the work must be completed within 12 months of this date or otherwise fresh application must be made.

William C. Bachel  
Landlord, Owner, Builder or Agent.

1. Postal address of site of work.	3. ROSS ROAD.
2. Nature of work.	ERECTION OF PREFABRICATED HOUSE
3. Purpose for which work is eventually to be used.	DWELLING.
4. Main dimensions inside.	44' 0" x 24' 0"
5. Means of disposal of drainage, if any.	BY 4" PIPE TO MAIN SEWER.
6. Construction of :- (a) Floors (1) Ground	TIMBER & CORK TILES.
(2) Upper	TIMBER " " "
(b) Walls	TIMBER FRAMING. CLADDED WITH S/L BOARDING AND SHINGLES.
(c) Roof	TIMBER TRUSSES CLADDED WITH SHINGLES.
7. Source of Water Supply.	MAINS.

NOTES.

1. Applicants must complete the above form in so far as applicable and draw any plans on the inner sheet of this form.
2. The form must be in duplicate.
3. No work must normally be commenced till the formal approval of the Council is received.
4. In the case of new drainage, this must be inspected by the representative of the Town Council before the drains are covered and 24 hours notice given that such inspection is required.
5. The plan must shew relation of existing buildings and boundaries to new work and the dimensions of the various parts of the building.
6. Sections must shew heights of all parts.
7. Size of all windows must be made clear.

Approved by Council.	Drains inspected.	Work Completed.
----------------------	-------------------	-----------------

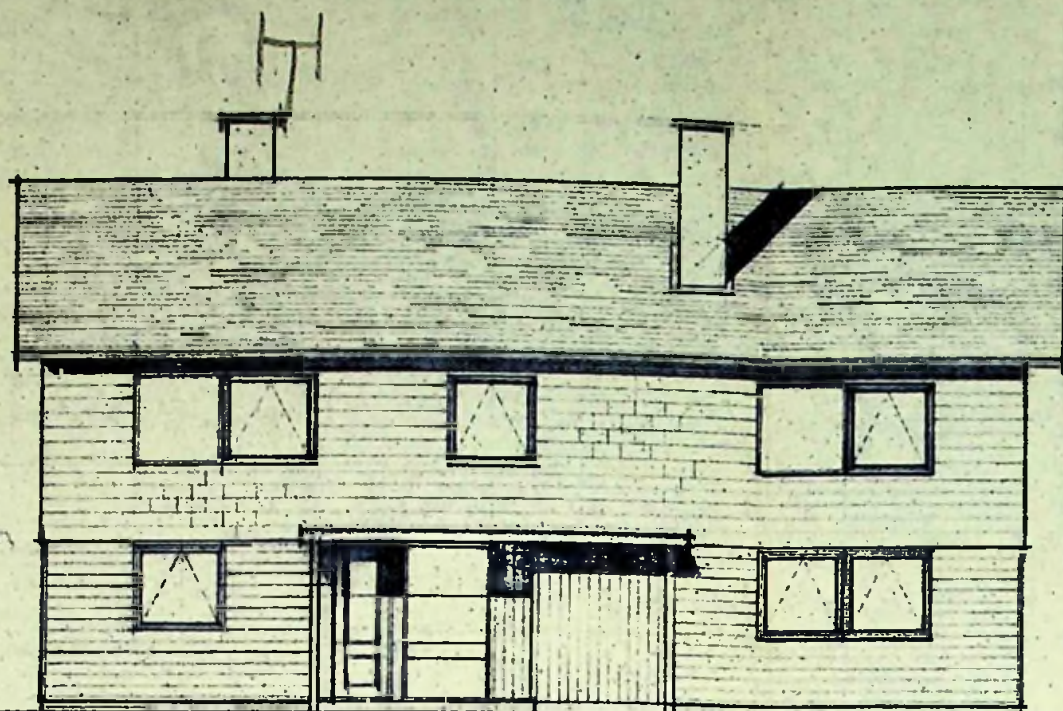

FRONT ELEVATION

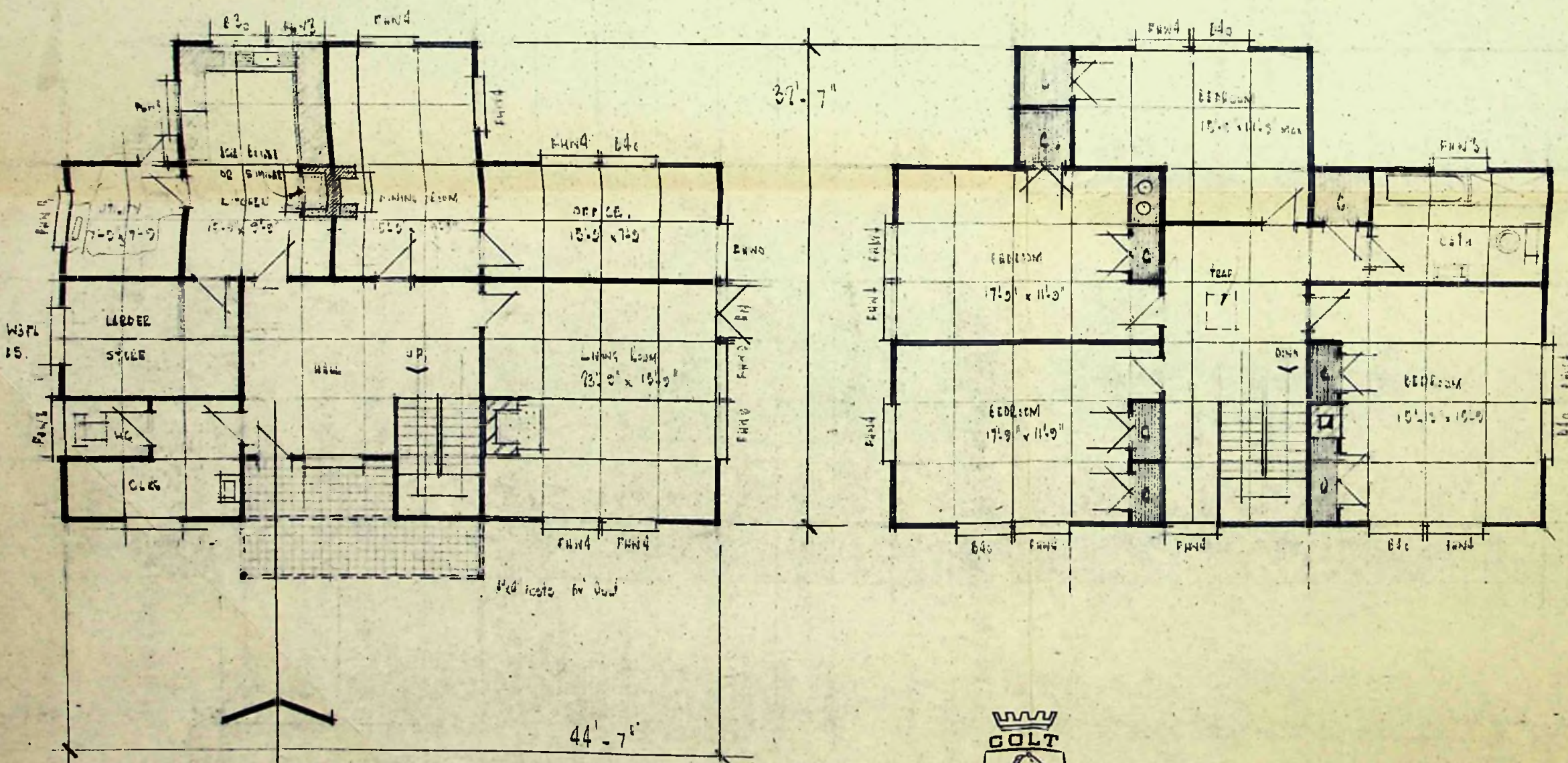

GROUND FLOOR PLAN

FIRST FLOOR PLAN



**W.H. COLT SON & CO. LTD.**  
BETHERSDEN, ASHFORD, KENT.

SPECIFICATION

- CEILING BRACKETS TO ROOF AND FIRST FLOOR WALLS
- HORIZONTAL CEDAR BOARDING GROUND FLOOR WALLS
- VERTICAL CEDAR BOARDING TO ROOF LINE
- SUSPENDED FLOORS THROUGHOUT
- WHITE PVC LAMINATE GOODS
- WOOD JOISTS TO FLOORS, EXCEPT BATH, KITCHEN, UTILITY CLOS AND STORE
- DOUBLE GLAZING ALSO TO LIVING & DINING ROOM.
- WALLS TO PROVIDE SUITABLE LOOSE LAYING TO FLOOR JOIST SURFACE TO RECEIVE LIGHT LOAD

32 1/2° PITCH

NOTES

1. ALL DIMENSIONS SHOWN ON 1/8" SCALE DRAWING ARE NOMINAL.
2. FOUNDATIONS MUST BE IN ACCORDANCE WITH 1/4" SCALE FOUNDATION DETAIL PREPARED BY W. H. COLT, SON & CO. LTD.
3. THE BUILDING IS TO BE ERRECTED IN ACCORDANCE WITH THE WORKING DRAWINGS AND DETAILS SUPPLIED BY W. H. COLT, SON & CO. LTD.
4. THIS DRAWING IS COPYRIGHT AND CONFIDENTIAL.

AMENDMENTS

DATE

REVISION, FROM OLD DRAWING	2.1.66
POSITION OF KITCHEN WALL CHANGED	18.5.66
MODIFICATIONS TO CLIENT'S REQ	6.6.66

CLIENT	W. H. CLEMENT ESQ
SITE ADDRESS	FILZING 15.25 SOUTH ATLANTIC

SCALE	DRAWN BY	CHECKED BY	DATE
1/8" to 1.0"	W.H.C.	[Signature]	20.1.66
DRAWING NO.		8293/3	

PPJ  
4/11/66

To The Town Clerk,  
Stanley.

I hereby make formal application to The Town Council for permission to execute the works set out hereon and in accordance with the details stated.

I understand that the work must be completed within 12 months of this date or otherwise fresh application must be made.

A.C. JONES.  
~~Landlord, Owner, Builder or Agent.~~

1. Postal address of site of work.	5 BRISBANE ROAD
2. Nature of work.	STORAGE SHED AND WORK SHOP
3. Purpose for which work is eventually to be used.	
4. Main dimensions inside.	16' X 6'
5. Means of disposal of drainage, if any.	NO DRAINS REQUIRED
6. Construction of :- (a) <del>Floors</del> (1) Ground	
(2) <del>Upper</del>	
(b) Walls	IRON CORRUGATED
(c) Roof	IRON CORRUGATED
7. Source of Water Supply.	NO WATER SUPPLY REQUIRED

NOTES.

1. Applicants must complete the above form in so far as applicable and draw any plans on the inner sheet of this form.
2. The form must be in duplicate.
3. No work must normally be commenced till the formal approval of the Council is received.
4. In the case of new drainage, this must be inspected by the representative of the Town Council before the drains are covered and 24 hours notice given that such inspection is required.
5. The plan must shew relation of existing buildings and boundaries to new work and the dimensions of the various parts of the building.
6. Sections must shew heights of all parts.
7. Size of all windows must be made clear.

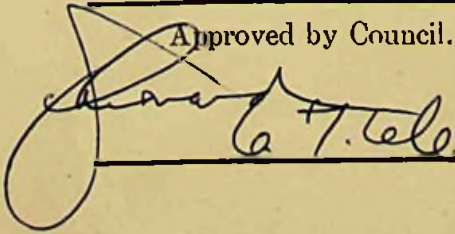
Approved by Council. 	Drains inspected.	Work Completed.
--	-------------------	-----------------

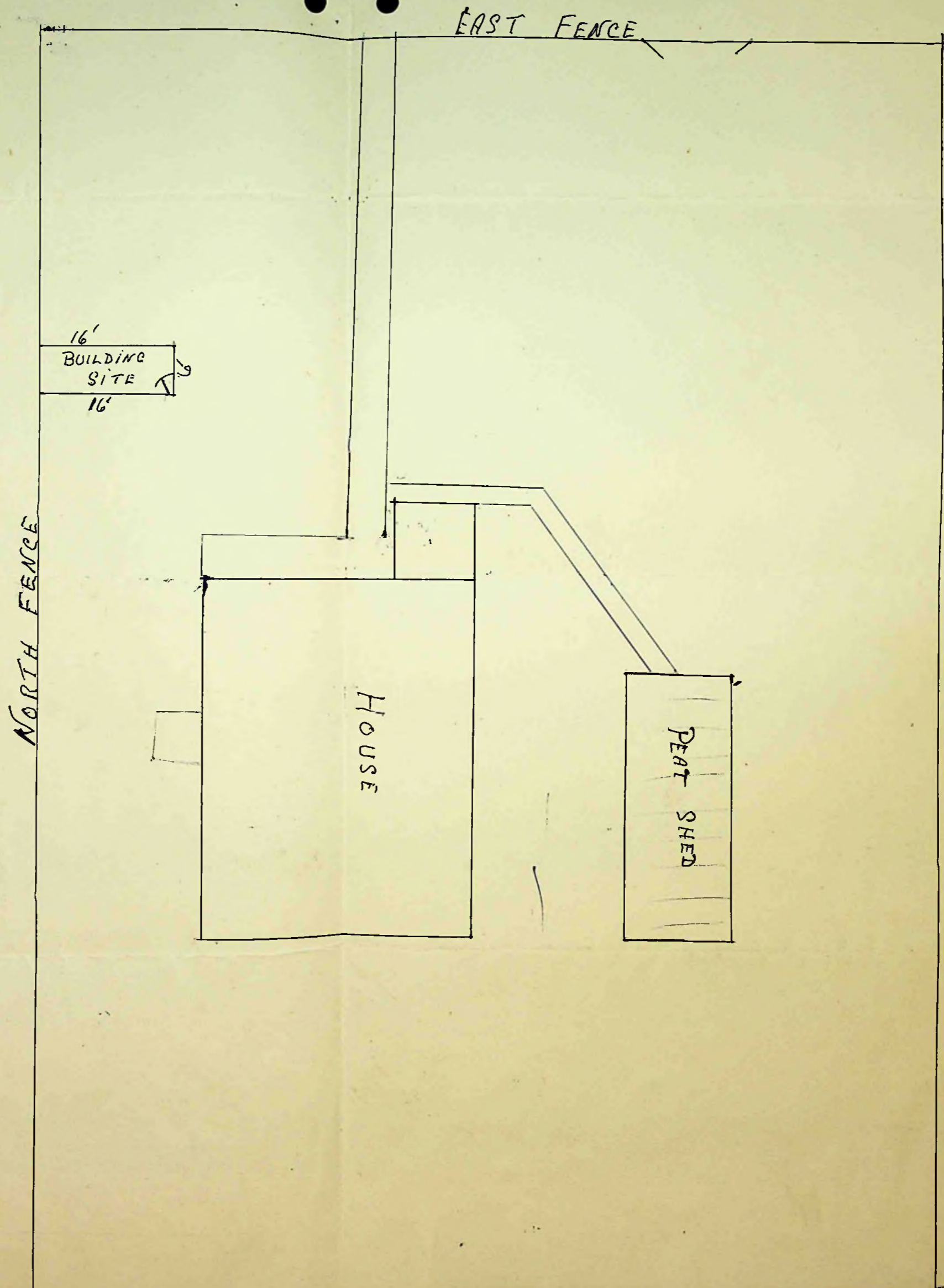
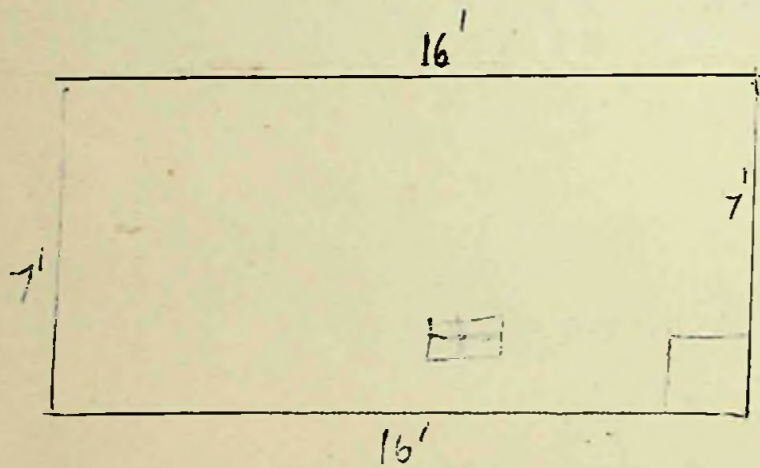
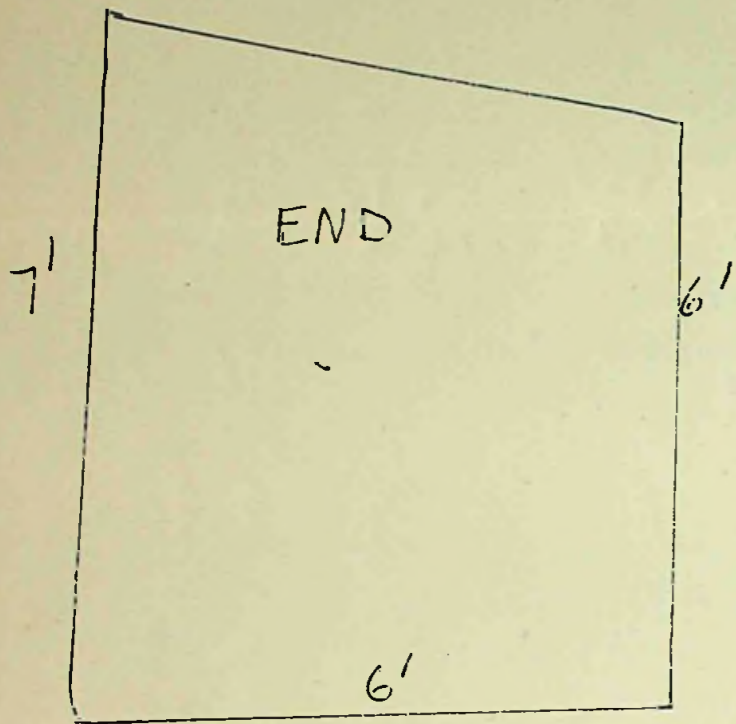

To The Town Clerk,  
Stanley.

I hereby make formal application to The Town Council for permission to execute the works set out hereon and in accordance with the details stated.

I understand that the work must be completed within 12 months of this date or otherwise fresh application must be made.

.....ERIC HIRTLE.....  
~~Landlord, Owner, Builder or Agent.~~

1. Postal address of site of work.	BRANDON ROAD.
2. Nature of work.	REBUILDING OF EXISTING PEAT SHED 4' NEARER HOUSE.
3. Purpose for which work is eventually to be used.	PEAT BED.
4. Main dimensions inside.	APPROX 21' x 12' Height 11' falling to 9'
5. Means of disposal of drainage, if any.	
6. Construction of :-	
(a) Floors (1) Ground	
(2) Upper	
(b) Walls	WOOD & CORRUGATED IRON
(c) Roof	CORRUGATED IRON
7. Source of Water Supply.	—

NOTES.

1. Applicants must complete the above form in so far as applicable and draw any plans on the inner sheet of this form.
2. The form must be in duplicate.
3. No work must normally be commenced till the formal approval of the Council is received.
4. In the case of new drainage, this must be inspected by the representative of the Town Council before the drains are covered and 24 hours notice given that such inspection is required.
5. The plan must shew relation of existing buildings and boundaries to new work and the dimensions of the various parts of the building.
6. Sections must shew heights of all parts.
7. Size of all windows must be made clear.

Approved by Council.	Drains inspected.	Work Completed. ✓
----------------------	-------------------	----------------------



S

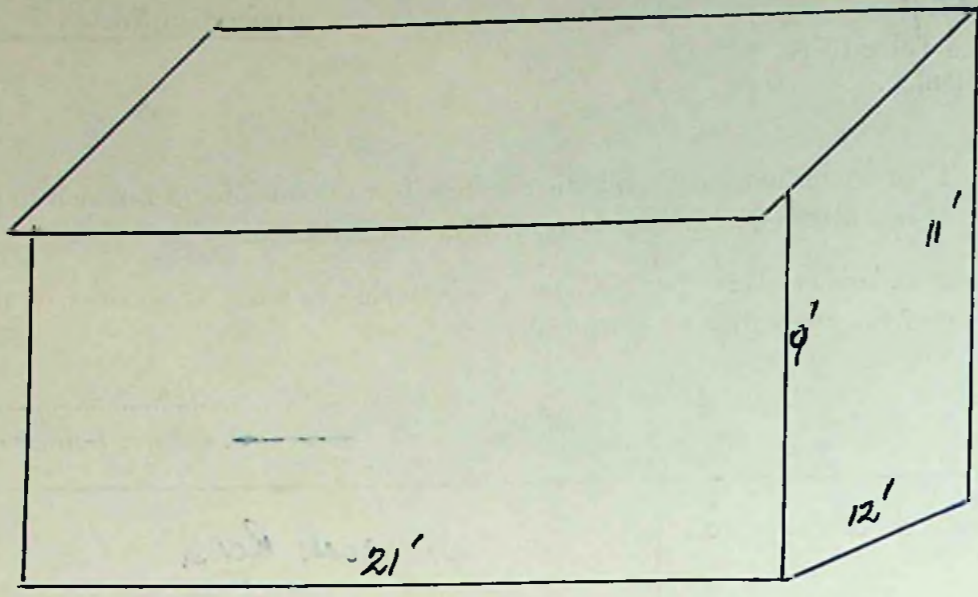

FALL TO NORTH

S

ROADWAY

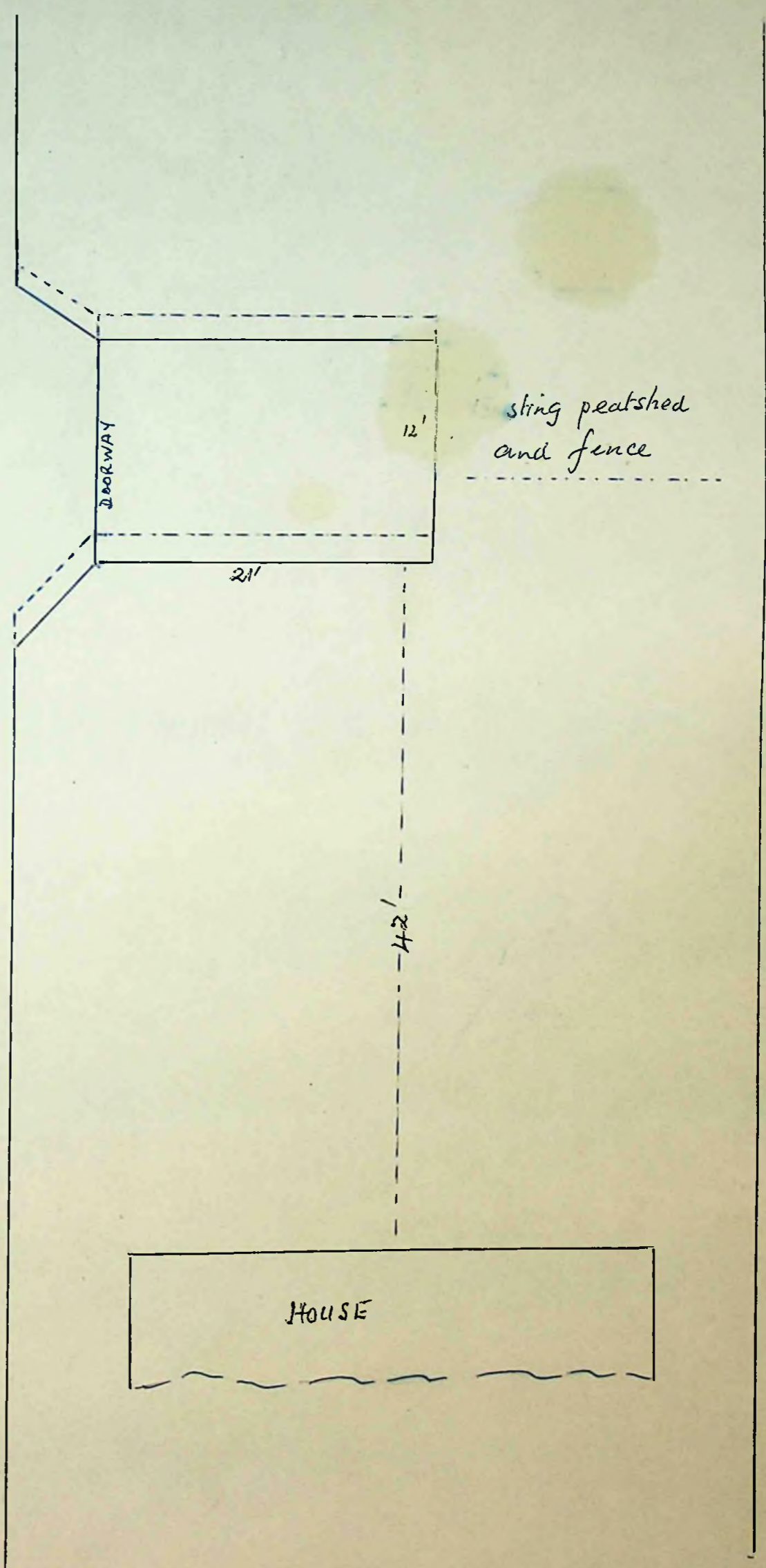

B. FORD

11/1/67  
To The Town Clerk,  
Stanley.

Application No. 2 of 1967

I hereby make formal application to The Town Council for permission to execute the works set out hereon and in accordance with the details stated.

I understand that the work must be completed within 12 months of this date or otherwise fresh application must be made.

*Alfred Blifton Sen*  
Landlord, Owner, Builder or Agent.

1. Postal address of site of work.	<i>Fitzroy Road No 6</i>
2. Nature of work.	
3. Purpose for which work is eventually to be used.	<i>Peat</i>
4. Main dimensions inside.	
5. Means of disposal of drainage, if any.	<i>—</i>
6. Construction of :- (a) Floors (1) Ground	<i>12 X 12</i>
(2) Upper	
(b) Walls	<i>7 feet 6 at East End West End 10 feet</i>
(c) Roof	
7. Source of Water Supply.	

NOTES.

1. Applicants must complete the above form in so far as applicable and draw any plans on the inner sheet of this form.
2. The form must be in duplicate.
3. No work must normally be commenced till the formal approval of the Council is received.
4. In the case of new drainage, this must be inspected by the representative of the Town Council before the drains are covered and 24 hours notice given that such inspection is required.
5. The plan must shew relation of existing buildings and boundaries to new work and the dimensions of the various parts of the building.
6. Sections must shew heights of all parts.
7. Size of all windows must be made clear.

Approved by Council.

Drains inspected.

Work Completed. *✓*

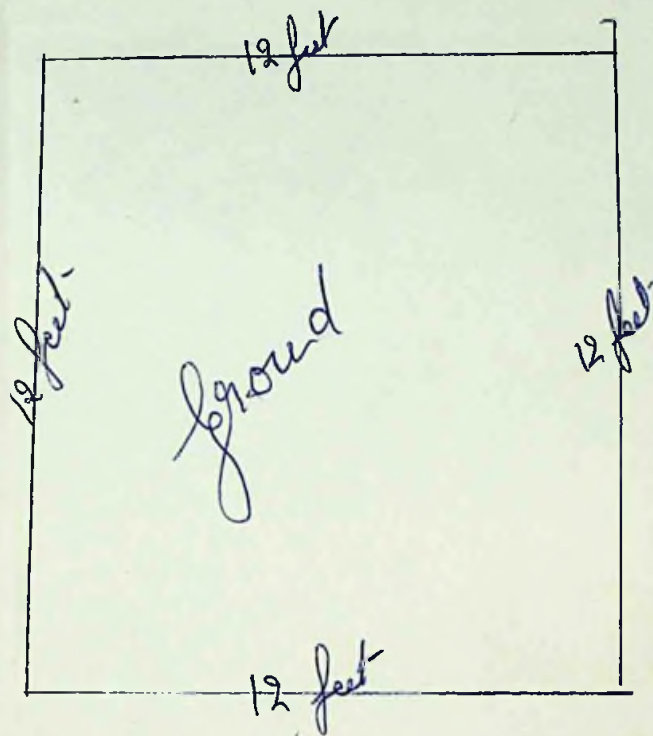
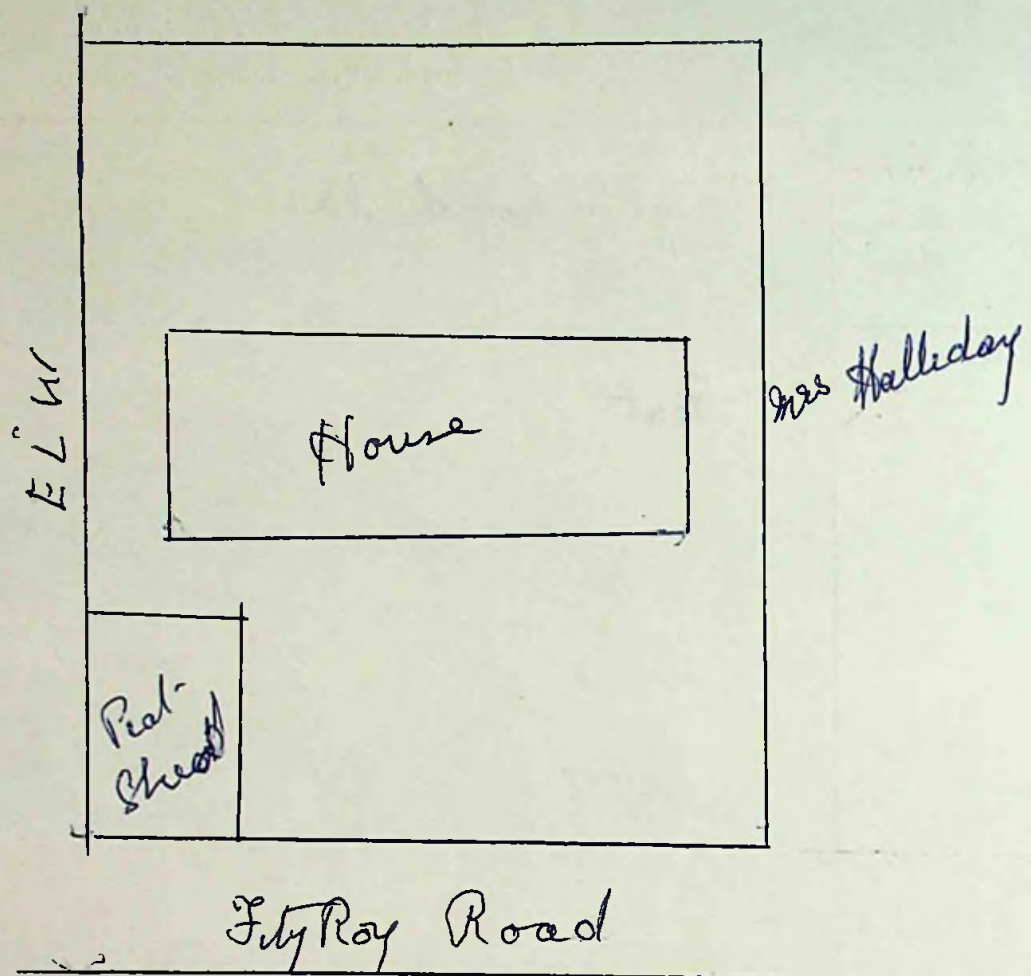

The old Peat-shed as the Plan  
is now I would like raise it 3 feet-

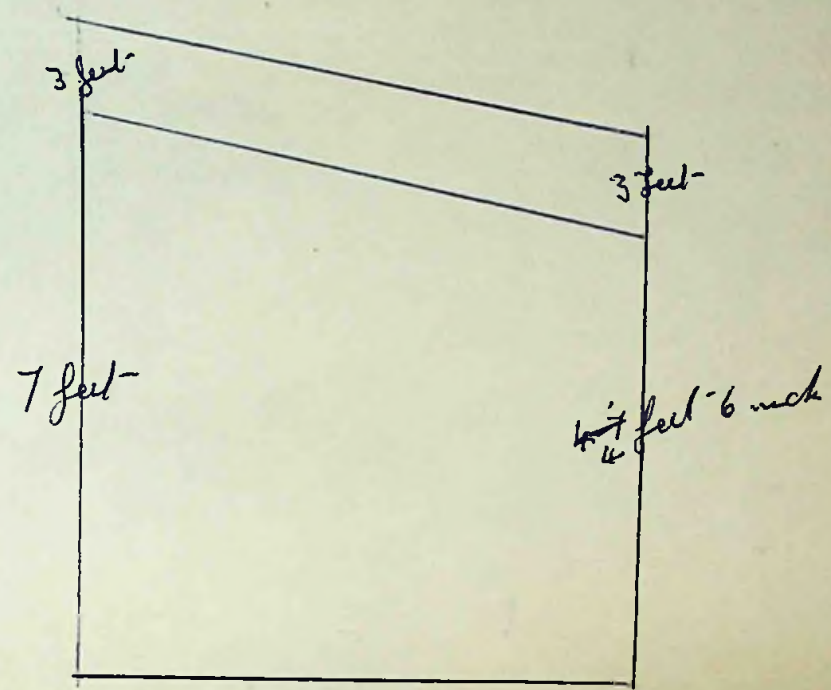



# PIONEER ROW

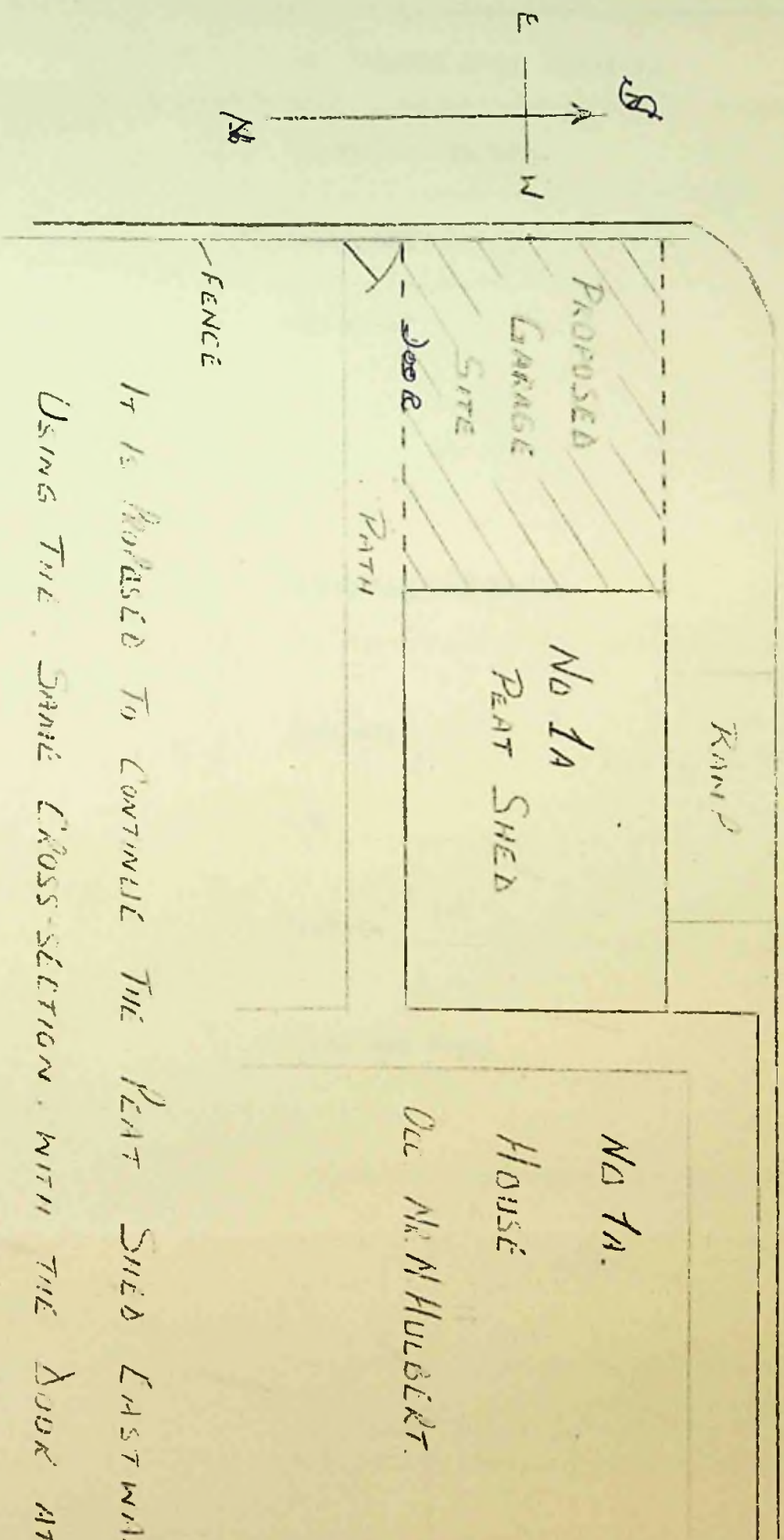

It is proposed to continue the Peat Shed eastwards  
Using the same cross section. With the door at east end

MS 27/1/67

To The Town Clerk,  
Stanley.

I hereby make formal application to The Town Council for permission to execute the works set out hereon and in accordance with the details stated.

I understand that the work must be completed within 12 months of this date or otherwise fresh application must be made.

*J. B. ...*  
Landlord, Owner, Builder or Agent.

1. Postal address of site of work.	<b>44 John Street, Port Stanley.</b>
2. Nature of work.	<b>Glass Porch</b>
3. Purpose for which work is eventually to be used.	<b>Porch.</b>
4. Main dimensions inside.	<b>Length 19' 4" Width 4' 2" Height 8' 0"</b> <b>This Porch is replacing the existing smaller porch &amp; Bay window at present on the front of the house.</b>
5. Means of disposal of drainage, if any.	<b>Existing drain.</b>
6. Construction of :- (a) Floors (1) Ground (2) Upper  (b) Walls  (c) Roof	<b>Concrete</b>   <b>Wood and glass</b>  <b>Perspex.</b>
7. Source of Water Supply.	

NOTES.

1. Applicants must complete the above form in so far as applicable and draw any plans on the inner sheet of this form.
2. The form must be in duplicate.
3. No work must normally be commenced till the formal approval of the Council is received.
4. In the case of new drainage, this must be inspected by the representative of the Town Council before the drains are covered and 24 hours notice given that such inspection is required.
5. The plan must shew relation of existing buildings and boundaries to new work and the dimensions of the various parts of the building.
6. Sections must shew heights of all parts.
7. Size of all windows must be made clear.

Approved by Council. <i>30.1.67 [Signature]</i>	Drains inspected.	Work Completed.
--	-------------------	-----------------

Boundary with Mrs. Smith

John Street

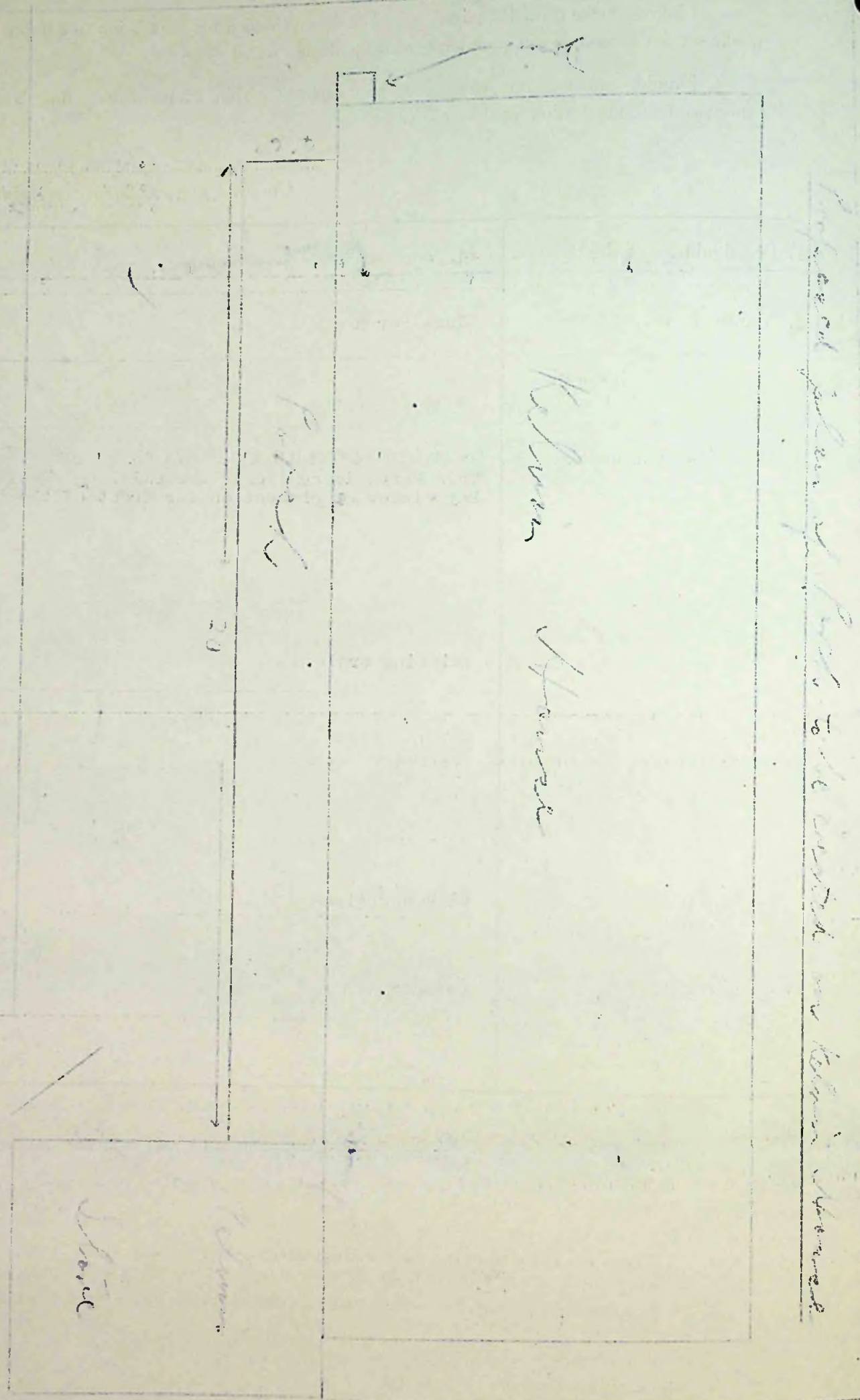

New Street

Proposed plan of P.O. to be situated on Kitchen

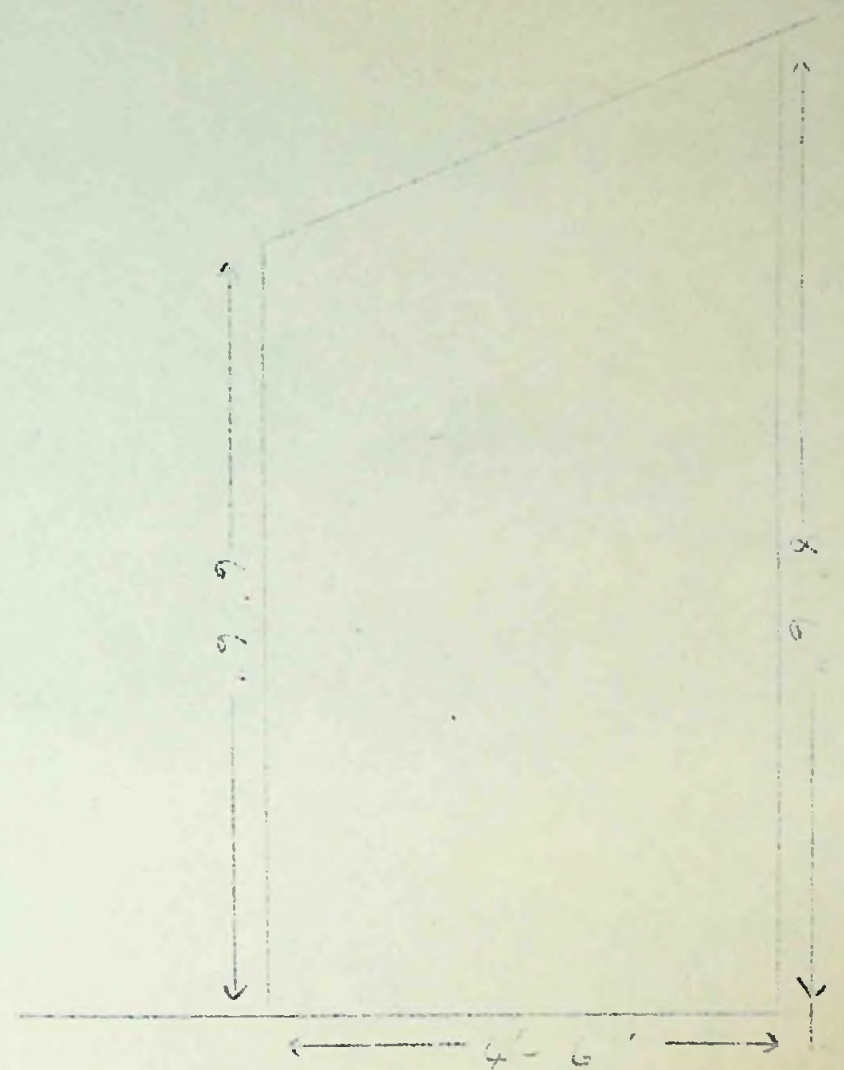



PM 27/67

To The Town Clerk,  
Stanley. PM 28/6/67

I hereby make formal application to The Town Council for permission to execute the works set out hereon and in accordance with the details stated.

I understand that the work must be completed within 12 months of this date or otherwise fresh application must be made.

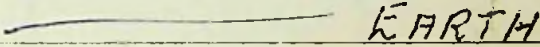
K. G. Short  
~~Landlord~~, Owner, Builder ~~and~~

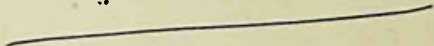
1. Postal address of site of work.	108 Davis Street Stanley.
2. Nature of work.	
3. Purpose for which work is eventually to be used.	Peat Sheet.
4. Main dimensions inside.	16' x 23'
5. Means of disposal of drainage, if any.	
6. Construction of :- (a) Floors (1) Ground	 EARTH
(2) Upper	
(b) Walls	Corrugated Iron.
(c) Roof	Corrugated Iron.
7. Source of Water Supply.	

NOTES.

1. Applicants must complete the above form in so far as applicable and draw any plans on the inner sheet of this form.
2. The form must be in duplicate.
3. No work must normally be commenced till the formal approval of the Council is received.
4. In the case of new drainage, this must be inspected by the representative of the Town Council before the drains are covered and 24 hours notice given that such inspection is required.
5. The plan must shew relation of existing buildings and boundaries to new work and the dimensions of the various parts of the building.
6. Sections must shew heights of all parts.
7. Size of all windows must be made clear.

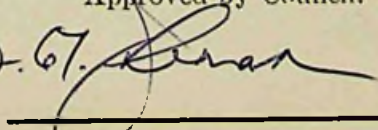
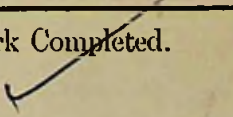
Approved by Council. 	Drains inspected.	Work Completed. 
--	-------------------	--



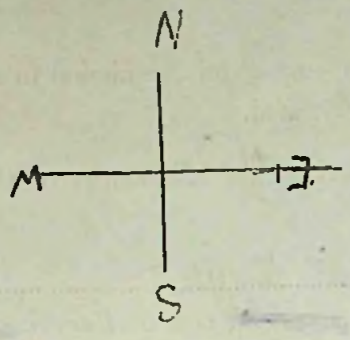

DAVIS ST.

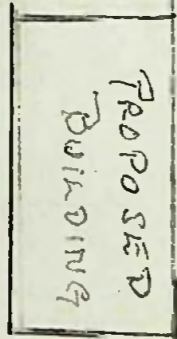
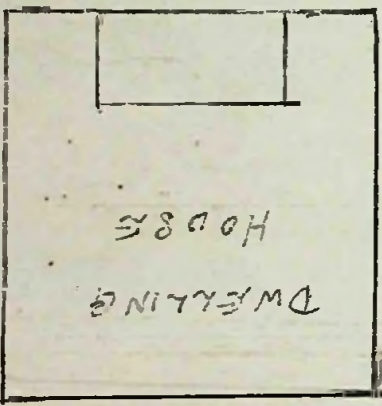

BOUNDARY FENCE RAILROAD SPACE RESERVE

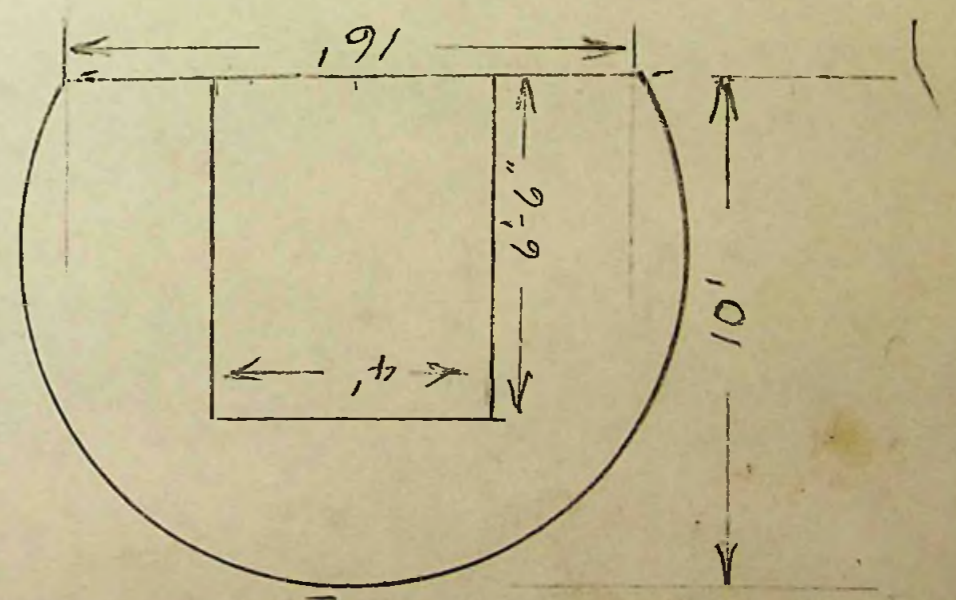
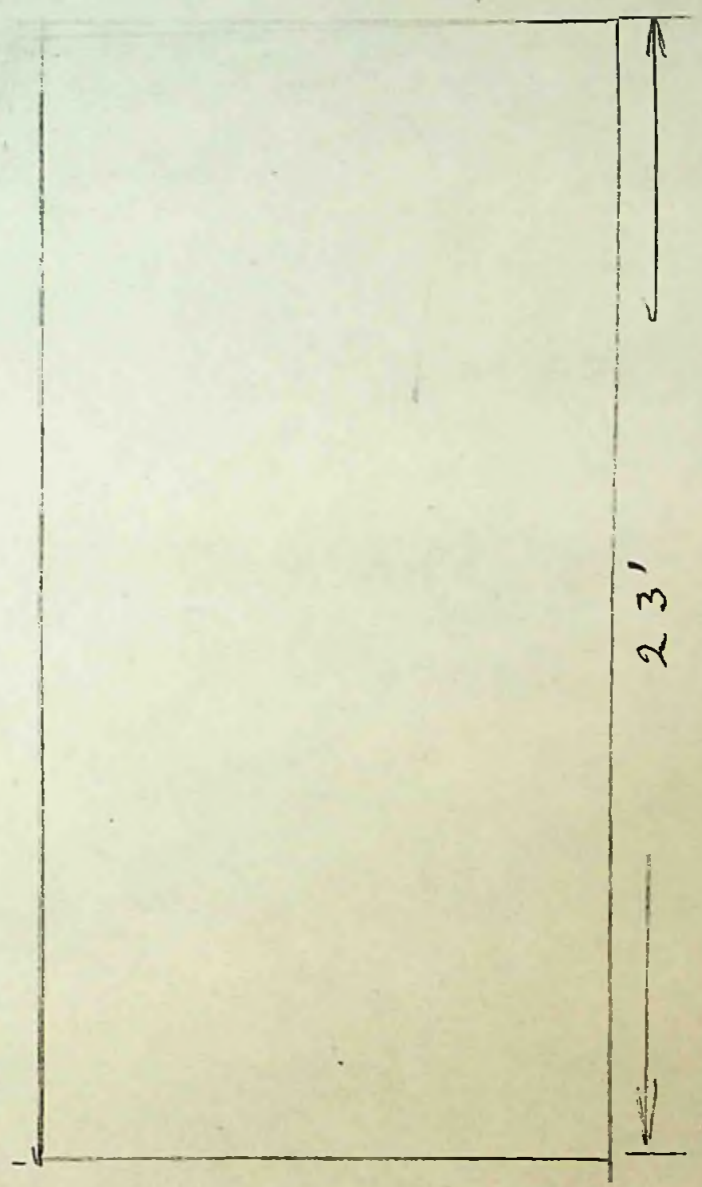
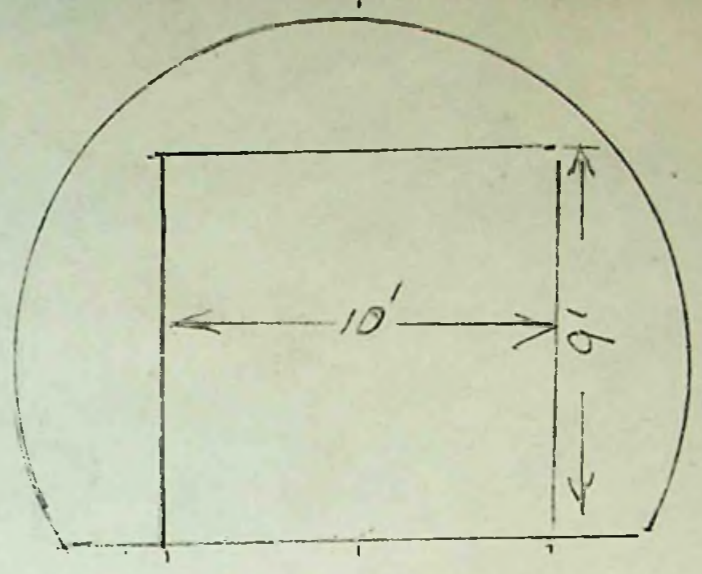
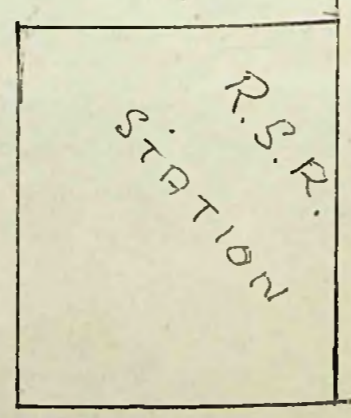

MS 8/2/67

To The Town Clerk,  
Stanley.

I hereby make formal application to The Town Council for permission to execute the works set out hereon and in accordance with the details stated.

I understand that the work must be completed within 12 months of this date or otherwise fresh application must be made.

*J. G. Short*  
.....  
Landlord, Owner, Builder or Agent.

1. Postal address of site of work.	ROCK COTTAGE. ELIZA COVE ROAD.
2. Nature of work.	CONVERSION OF EXISTING UTILITY ROOM TO BATHROOM
3. Purpose for which work is eventually to be used.	/
4. Main dimensions inside.	5 feet 2 inches x 7 feet 3 inches.
5. Means of disposal of drainage, if any.	BY PITCH FIBRE PIPING TO GOVERNMENT CONNECTION ON MET. ST. BOUNDARY
6. Construction of :- (a) Floors (1) Ground	TIMBER.
(2) Upper	/
(b) Walls	/
(c) Roof	/
7. Source of Water Supply.	MAINS.

NOTES.

1. Applicants must complete the above form in so far as applicable and draw any plans on the inner sheet of this form.
2. The form must be in duplicate.
3. No work must normally be commenced till the formal approval of the Council is received.
4. In the case of new drainage, this must be inspected by the representative of the Town Council before the drains are covered and 24 hours notice given that such inspection is required.
5. The plan must shew relation of existing buildings and boundaries to new work and the dimensions of the various parts of the building.
6. Sections must shew heights of all parts.
7. Size of all windows must be made clear.

Approved by Council.	Drains inspected.	Work Completed.
----------------------	-------------------	-----------------

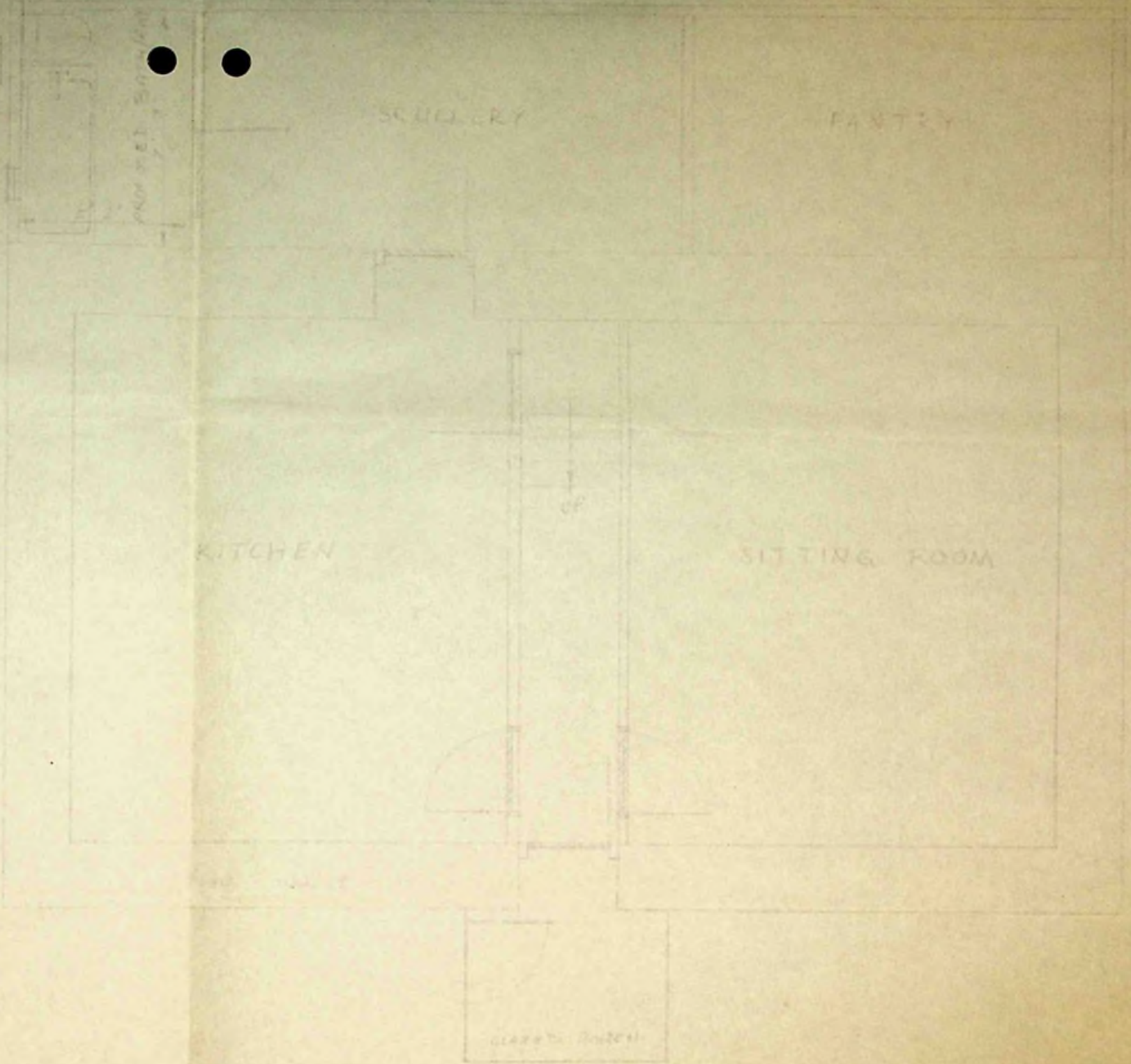

MET. ST. BOUNDARY

PROPOSED BATHROOM &  
SEWER LINE FOR  
ROCK COTTAGE  
MR. A. SHORT

PLAN

To The Town Clerk,  
Stanley.

I hereby make formal application to The Town Council for permission to execute the works set out hereon and in accordance with the details stated.

I understand that the work must be completed within 12 months of this date or otherwise fresh application must be made.

for Her J. Ireland :  
..... R.F.A. Rail .....  
Landlord, Owner, Builder or Agent.

1. Postal address of site of work.	Ross Road
2. Nature of work.	Addition to existing construction
3. Purpose for which work is eventually to be used.	Proposed porch to main entrance
4. Main dimensions inside.	7ft 7 x 4ft
5. Means of disposal of drainage, if any.	—
6. Construction of :-	
(a) Floors (1) Ground	concrete
(2) Upper	mat
(b) Walls	timber-framing covered by 3/4 x 7 lapped weather boarding
(c) Roof	timber-frame, rough boarding - felt
7. Source of Water Supply.	corrugated iron

NOTES.

1. Applicants must complete the above form in so far as applicable and draw any plans on the inner sheet of this form.
2. The form must be in duplicate.
3. No work must normally be commenced till the formal approval of the Council is received.
4. In the case of new drainage, this must be inspected by the representative of the Town Council before the drains are covered and 24 hours notice given that such inspection is required.
5. The plan must shew relation of existing buildings and boundaries to new work and the dimensions of the various parts of the building.
6. Sections must shew heights of all parts.
7. Size of all windows must be made clear.

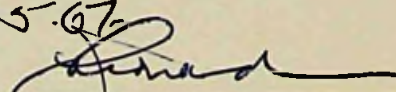
Approved by Council. <i>10.5.67</i> 	Drains inspected.	Work Completed.
---	-------------------	-----------------

BOUNDARY POLICE STATION

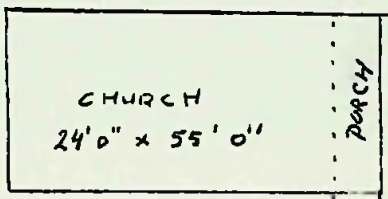

BOUNDARY FENCE

LEASED  
CROWN  
LAND.

BOUNDARY BELMONT HOUSE

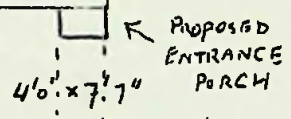

ROSS ROAD

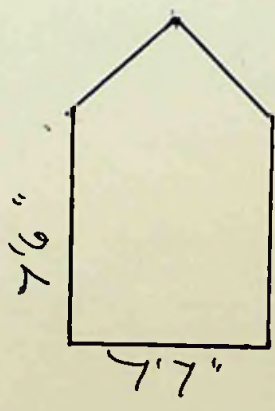

RM 207/67

To The Town Clerk,  
Stanley.

I hereby make formal application to The Town Council for permission to execute the works set out hereon and in accordance with the details stated.

I understand that the work must be completed within 12 months of this date or otherwise fresh application must be made.

J. E. White  
Landlord, Owner, Builder or Agent.

1. Postal address of site of work.	No 10 Dairy Paddock Road.
2. Nature of work.	Improvements
3. Purpose for which work is eventually to be used.	Dwelling House
4. Main dimensions inside.	23' x 25 x 8'
5. Means of disposal of drainage, if any.	Sewerage
6. Construction of :- (a) Floors (1) Ground (2) <del>Upper</del>  (b) Walls  (c) Roof	Timber  2" x 4" Timber, Rough Boarding, Corrugated Iron.  Corrugated Iron.
7. Source of Water Supply.	Mains

NOTES.

1. Applicants must complete the above form in so far as applicable and draw any plans on the inner sheet of this form.
2. The form must be in duplicate.
3. No work must normally be commenced till the formal approval of the Council is received.
4. In the case of new drainage, this must be inspected by the representative of the Town Council before the drains are covered and 24 hours notice given that such inspection is required.
5. The plan must shew relation of existing buildings and boundaries to new work and the dimensions of the various parts of the building.
6. Sections must shew heights of all parts.
7. Size of all windows must be made clear.

Approved by Council.

Drains inspected.

Work Completed.

26.5.67  
[Signature]  
12/11/67

N

SORVSEN

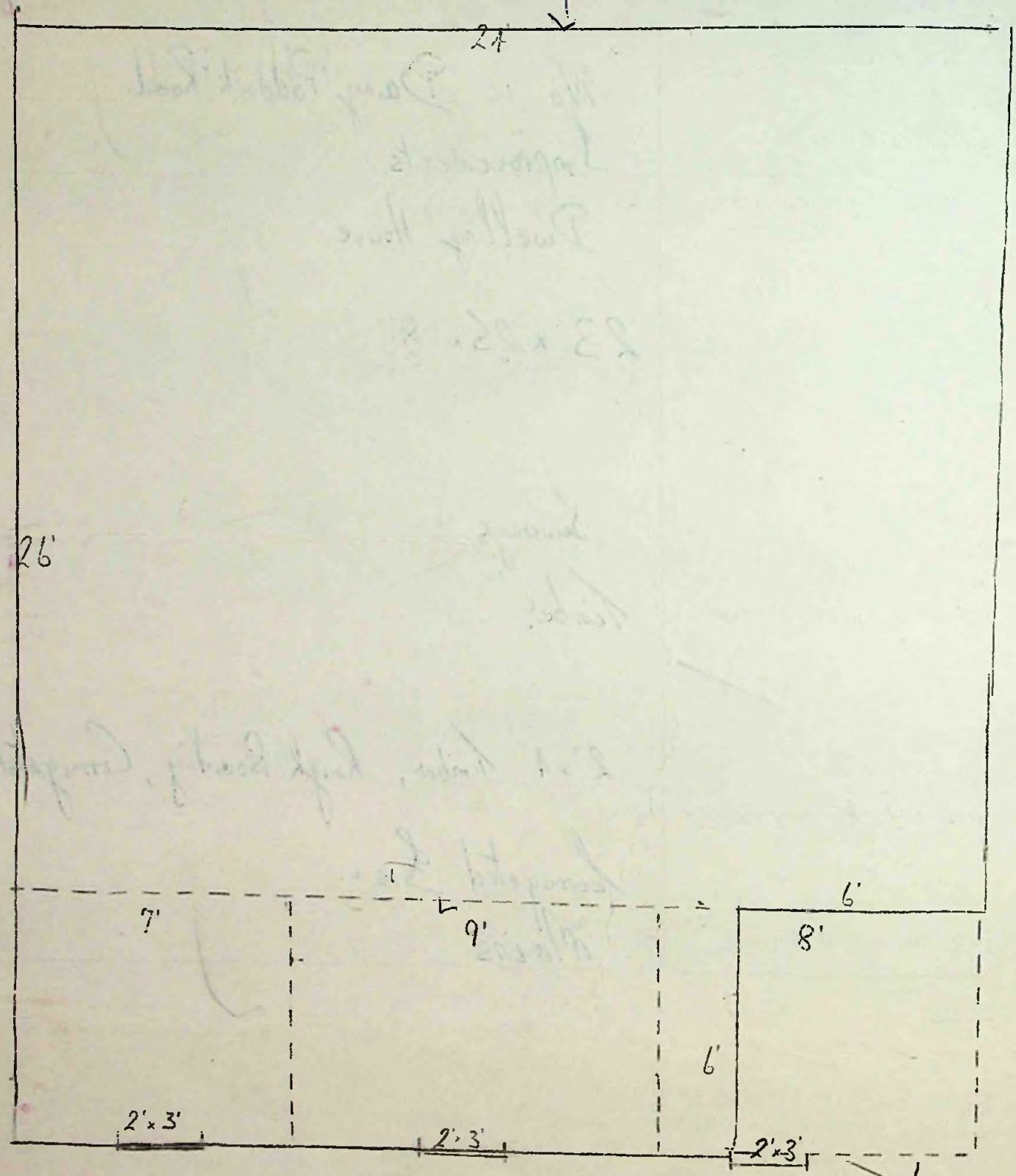

MILLER

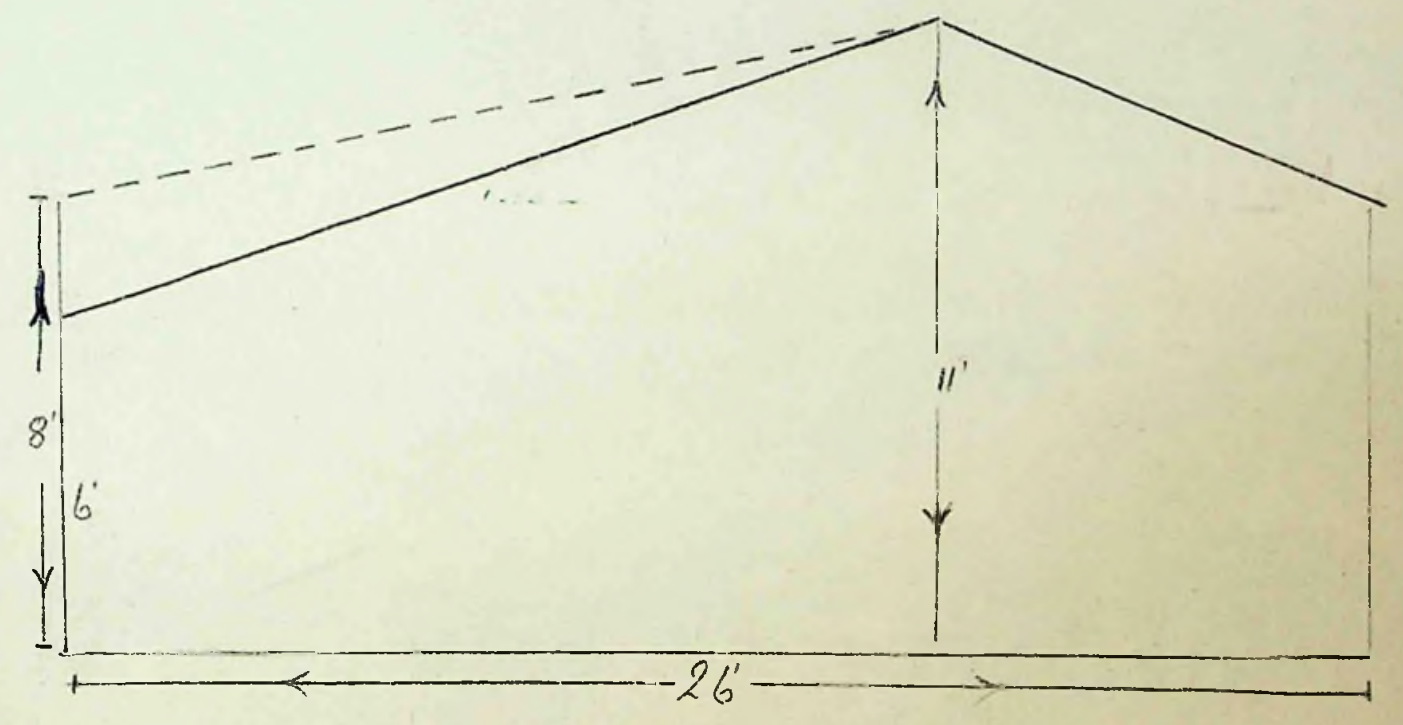

UNBROKEN LINES INDICATE EXISTING SECTIONS

BUTLER.

PM 30/5/67

To The Town Clerk,  
Stanley.

I hereby make formal application to The Town Council for permission to execute the works set out hereon and in accordance with the details stated.

I understand that the work must be completed within 12 months of this date or otherwise fresh application must be made.

*W.B. Bennett*  
.....  
Landlord, Owner, Builder or Agent.

1. Postal address of site of work.	30 Davis street Stanley
2. Nature of work.	Passage from Bathroom to Toilet
3. Purpose for which work is eventually to be used.	Passage
4. Main dimensions inside.	4 ft 8" x 5 ft 4"
5. Means of disposal of drainage, if any.	NO.
6. Construction of :-	
(a) Floors (1) Ground	4 ft 8" x 5 ft 4"
(2) Upper	
(b) Walls	6 ft.
(c) Roof	6 ft.
7. Source of Water Supply.	

NOTES.

1. Applicants must complete the above form in so far as applicable and draw any plans on the inner sheet of this form.
2. The form must be in duplicate.
3. No work must normally be commenced till the formal approval of the Council is received.
4. In the case of new drainage, this must be inspected by the representative of the Town Council before the drains are covered and 24 hours notice given that such inspection is required.
5. The plan must shew relation of existing buildings and boundaries to new work and the dimensions of the various parts of the building.
6. Sections must shew heights of all parts.
7. Size of all windows must be made clear.

Approved by Council.

Drains inspected.

Work Completed.

30.5.67. *[Signature]*



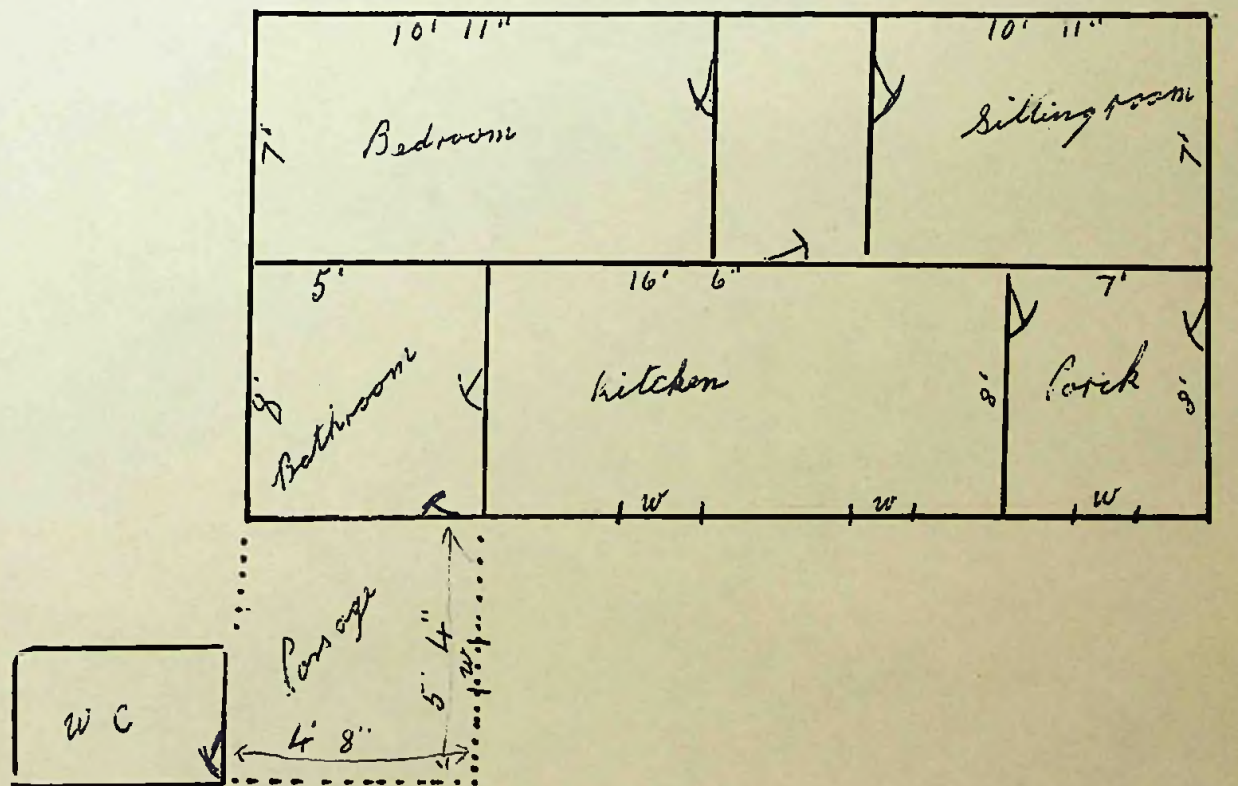
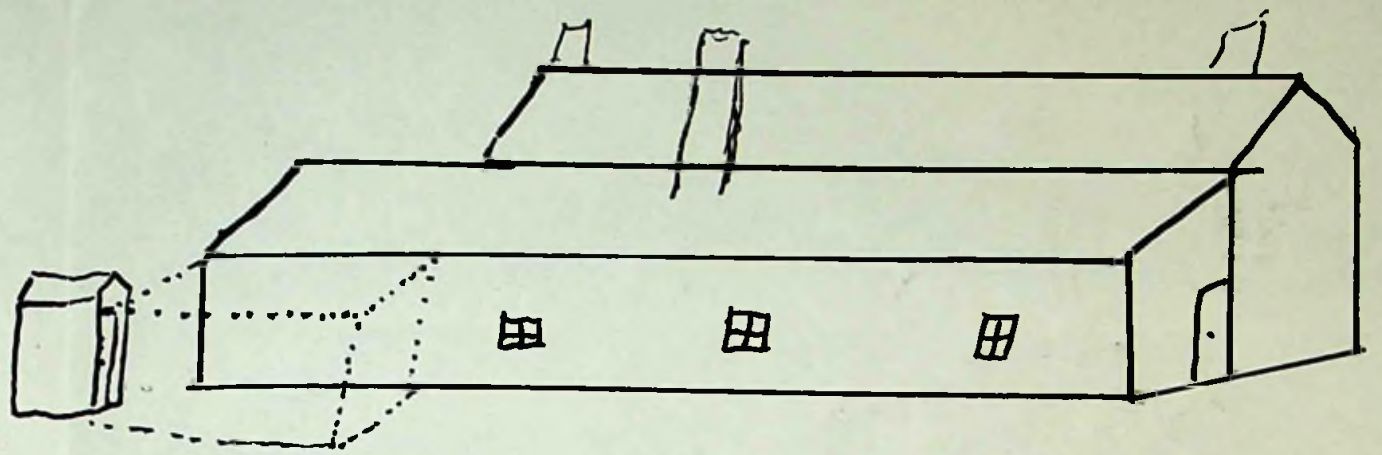

19/6/67

To The Town Clerk,  
Stanley.

I hereby make formal application to The Town Council for permission to execute the works set out hereon and in accordance with the details stated.

I understand that the work must be completed within 12 months of this date or otherwise fresh application must be made.

*[Signature]*  
.....  
Landlord, Owner, Builder or Agent. ASSISTANT MANAGER

1. Postal address of site of work.	Ross Road, Stanley.
2. Nature of work.	Constructional.
3. Purpose for which work is eventually to be used.	Store.
4. Main dimensions inside.	Length 109' Width 39' Height to Eaves 10' Height to Apex 17'
5. Means of disposal of drainage, if any.	Existing drains slightly altered.
6. Construction of :- (a) Floors (1) Ground	Concrete with Vinyl Floor Covering.
(2) Upper	Nil.
(b) Walls	Corrugated Iron.
(c) Roof	Corrugated Iron. False ceiling of Insulating Boards.
7. Source of Water Supply.	Stanley Mains.

NOTES.

1. Applicants must complete the above form in so far as applicable and draw any plans on the inner sheet of this form.
2. The form must be in duplicate.
3. No work must normally be commenced till the formal approval of the Council is received.
4. In the case of new drainage, this must be inspected by the representative of the Town Council before the drains are covered and 24 hours notice given that such inspection is required.
5. The plan must shew relation of existing buildings and boundaries to new work and the dimensions of the various parts of the building.
6. Sections must shew heights of all parts.
7. Size of all windows must be made clear.

Approved by Council. <i>[Signature]</i>	Drains inspected.	Work Completed.
--	-------------------	-----------------



To The Town Clerk,  
Stanley.

I hereby make formal application to The Town Council for permission to execute the works set out hereon and in accordance with the details stated.

I understand that the work must be completed within 12 months of this date or otherwise fresh application must be made.

*P. Shroff for G.E. Canteen*  
Landlord, Owner, Builder or Agent.

1. Postal address of site of work.	GOVERNMENT EMPLOYEES' CANTEEN, STANLEY.
2. Nature of work.	EXTENSION OF WAREHOUSE.
3. Purpose for which work is eventually to be used.	WAREHOUSE
4. Main dimensions inside.	15' 8" X 29' 0"
5. Means of disposal of drainage, if any.	BUTTERING TO PRESENT DRAIN.
6. Construction of :-	
(a) Floors (1) Ground	CONCRETE CEMENT.
(2) Upper	<del>Nil.</del>
(b) Walls	CORRUGATED IRON
(c) Roof	FELT & CORRUGATED IRON.
7. Source of Water Supply.	Nil.

NOTES.

1. Applicants must complete the above form in so far as applicable and draw any plans on the inner sheet of this form.
2. The form must be in duplicate.
3. No work must normally be commenced till the formal approval of the Council is received.
4. In the case of new drainage, this must be inspected by the representative of the Town Council before the drains are covered and 24 hours notice given that such inspection is required.
5. The plan must shew relation of existing buildings and boundaries to new work and the dimensions of the various parts of the building.
6. Sections must shew heights of all parts.
7. Size of all windows must be made clear.

Approved by Council. <i>I. S. Shroff</i>	Drains inspected.	Work Completed.
---	-------------------	-----------------

NORTH (FRONT)

INSIDE 14 FT (OLD) OUTSIDE 14 FT 4 INS  
INSIDE 15 FT 8 INS (NEW) OUTSIDE 16 FT

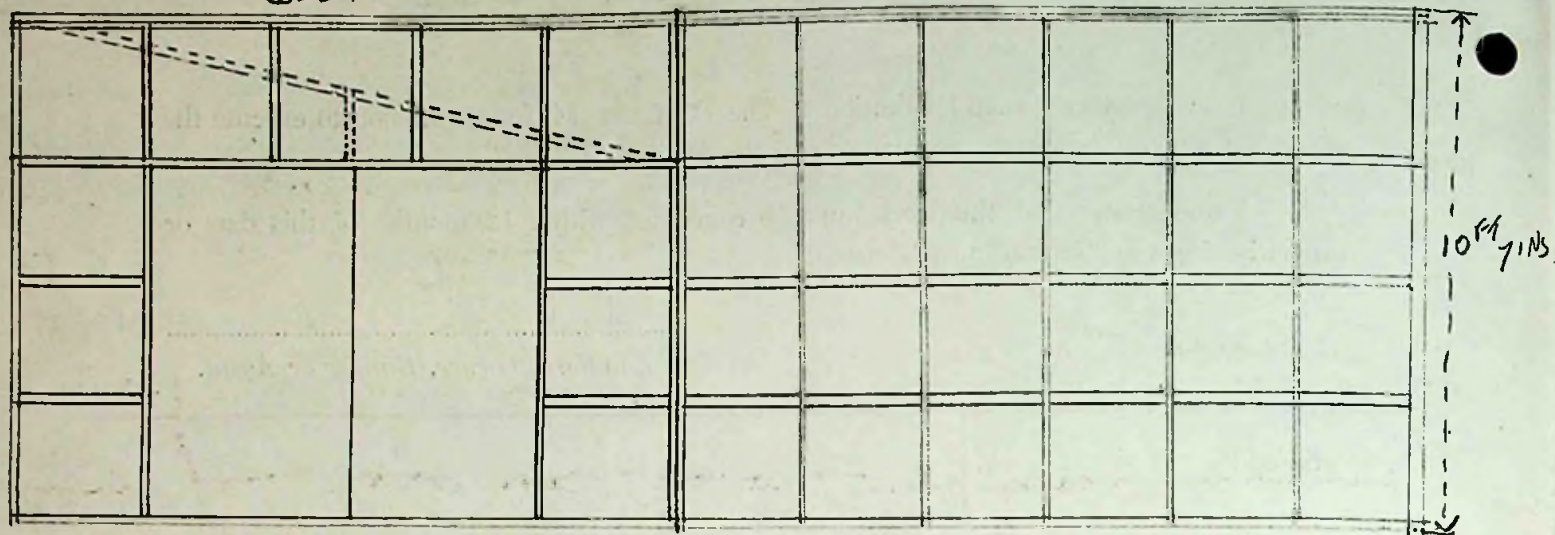

UPRIGHTS 3 FT EACH SIDE OF DOORS | UPRIGHTS 2 FT 8 INS CENTRES  
UPRIGHTS ABOVE DOORS 2 FT 9 INS | NOGGINGS 2 FT 6 INS CENTRES FROM BOTTOM  
FRAMING 4 INS X 2 INS. (--- SHOWS OLD SLOPE TO WEST)

INSIDE 15 FT 8 INS SOUTH (BACK) (NEW) OUTSIDE 16 FT  
INSIDE 14 FT (OLD) OUTSIDE 14 FT 4 INS

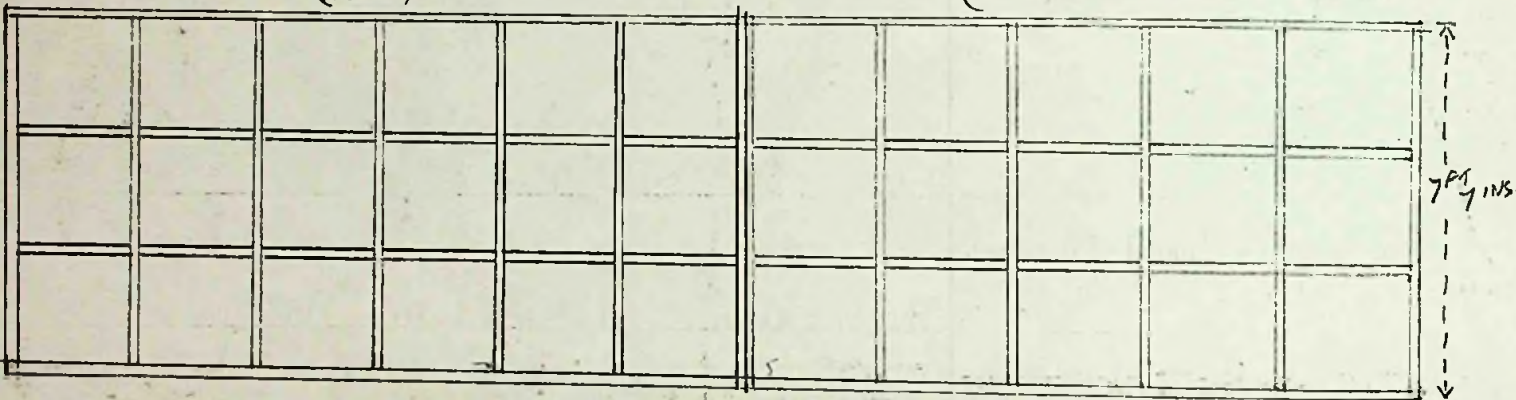

UPRIGHTS 2 FT 8 INS CENTRES | UPRIGHTS 2 FT 10 INS CENTRE  
NOGGINGS 2 FT 6 INS CENTRES FROM BOTTOM  
FRAMING 4 INS X 2 INS

(NEW AND) (OLD PARTITION) (SIDE)

THIS IS NEW PIECE TO BE BUILT ON OLD PART

IGNORE THIS LINE

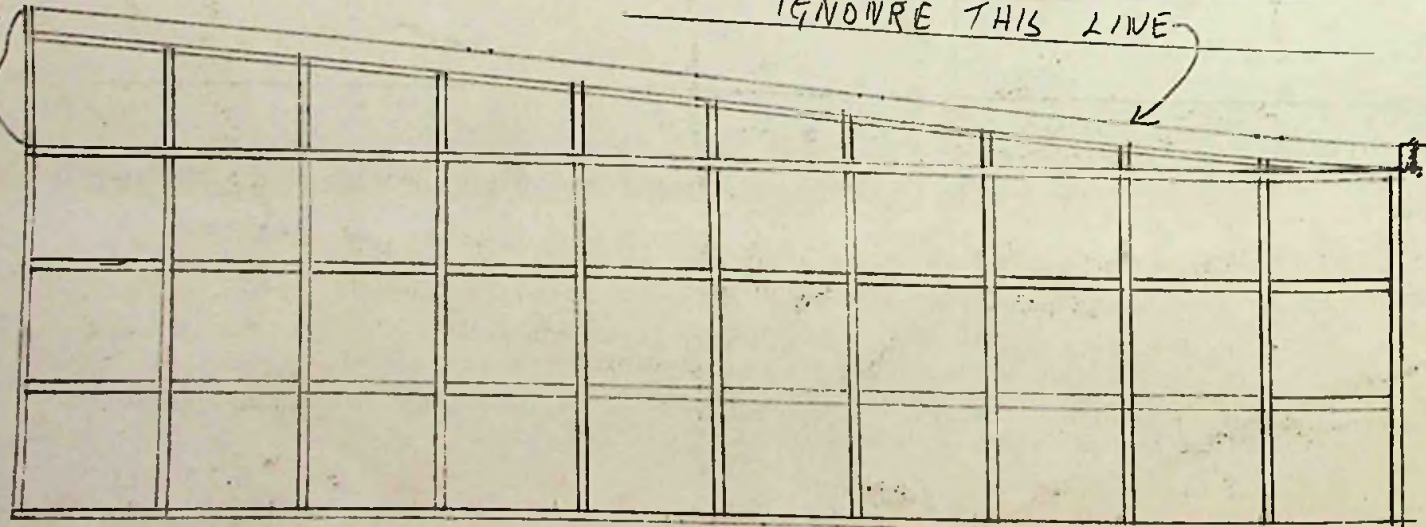

UPRIGHTS 2 FT 11 1/2 INS CENTRES, FRAMING 2 INS X 4 INS.  
NOGGINGS 2 FT 6 INS CENTRES, (RISE PER FOOT RUN IN INS 1 1/4 INS)  
LENGTH OUTSIDE 29 FT 8 INS INSIDE 29 FT

(THE ABOVE IS THE SAME AS NEW WEST END.)

THIS 4 INS X 2 INS FIXED TO CANTEEN. FRAMING ROOF 6 INS X 1 1/2 INS.  
(PURLING RAFTERS BUTT THERE, 6 INS X 1 1/2 INS. (SOUTH))

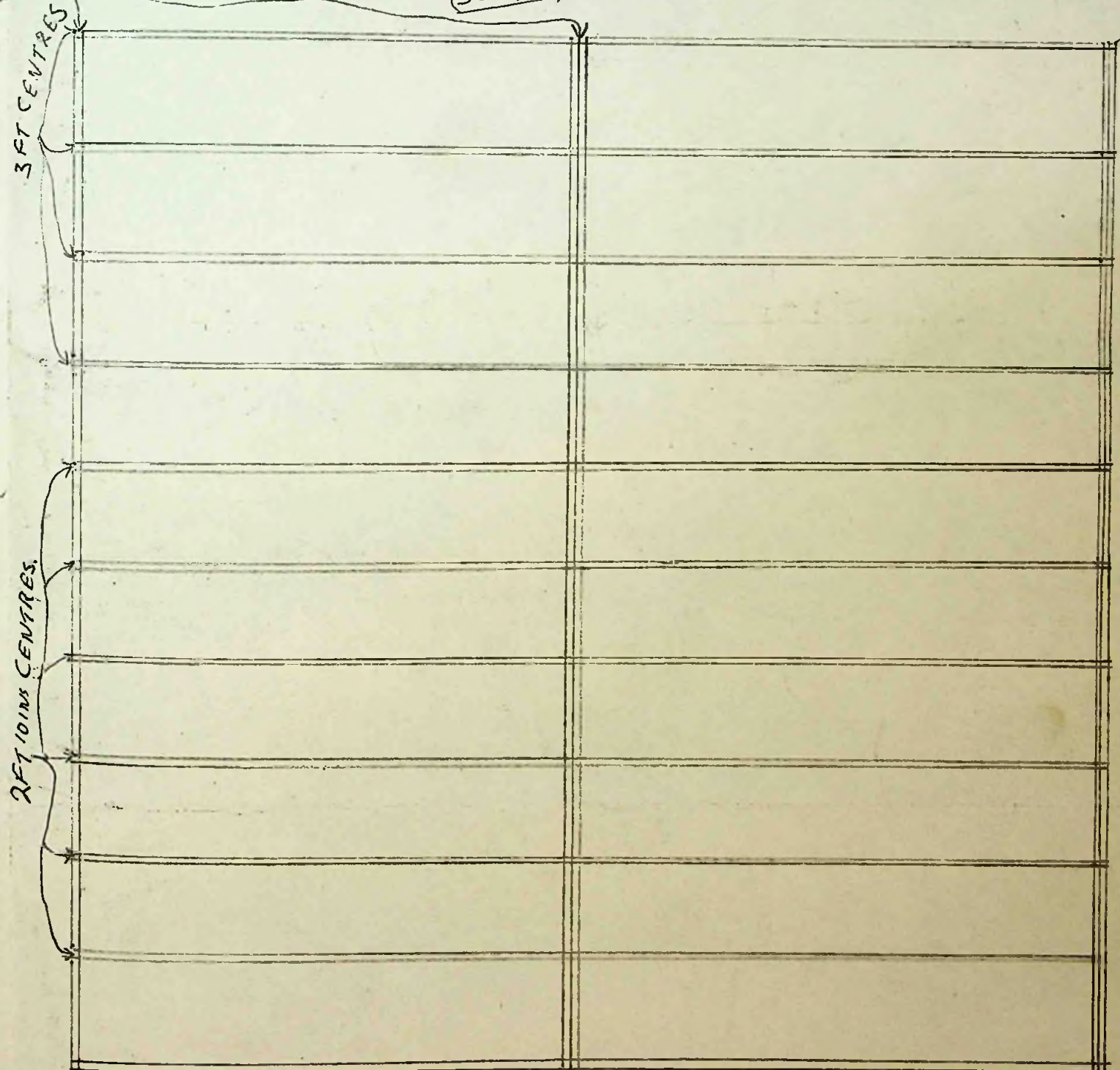

(NORTH)

30 July 1967

MS 13967

To The Town Clerk,  
Stanley.

I hereby make formal application to The Town Council for permission to execute the works set out hereon and in accordance with the details stated.

I understand that the work must be completed within 12 months of this date or otherwise fresh application must be made.

*Donald E. Mortimer*

~~Landlord, Owner, Builder or Agent.~~

1. Postal address of site of work.	3 BRANDON ROAD, STANLEY
2. Nature of work.	EXTENSION TO EXISTING BUILDING
3. Purpose for which work is eventually to be used.	REAR PORCH TO DWELLING HOUSE
4. Main dimensions inside.	5' 8" x 3' 4" <u>Height.</u> approx 8' 0" at house to approx 7' 6" at outer door.
5. Means of disposal of drainage, if any.	N/A
6. Construction of :-	
(a) Floors (1) Ground	CONCRETE
(2) Upper	N/A
(b) Walls	ROUGH BOARD & FLAT IRON <del>TIMBER</del>
(c) Roof	ROUGH BOARD CORRUGATED IRON
7. Source of Water Supply.	N/A

NOTES.

1. Applicants must complete the above form in so far as applicable and draw any plans on the inner sheet of this form.
2. The form must be in duplicate.
3. No work must normally be commenced till the formal approval of the Council is received.
4. In the case of new drainage, this must be inspected by the representative of the Town Council before the drains are covered and 24 hours notice given that such inspection is required.
5. The plan must shew relation of existing buildings and boundaries to new work and the dimensions of the various parts of the building.
6. Sections must shew heights of all parts.
7. Size of all windows must be made clear.

Approved by Council.

Drains inspected.

Work Completed.

11.5.67  
*[Signature]*

↑  
TO SOUTHERN  
BOUNDARY  
(AT LEAST)  
100 FT

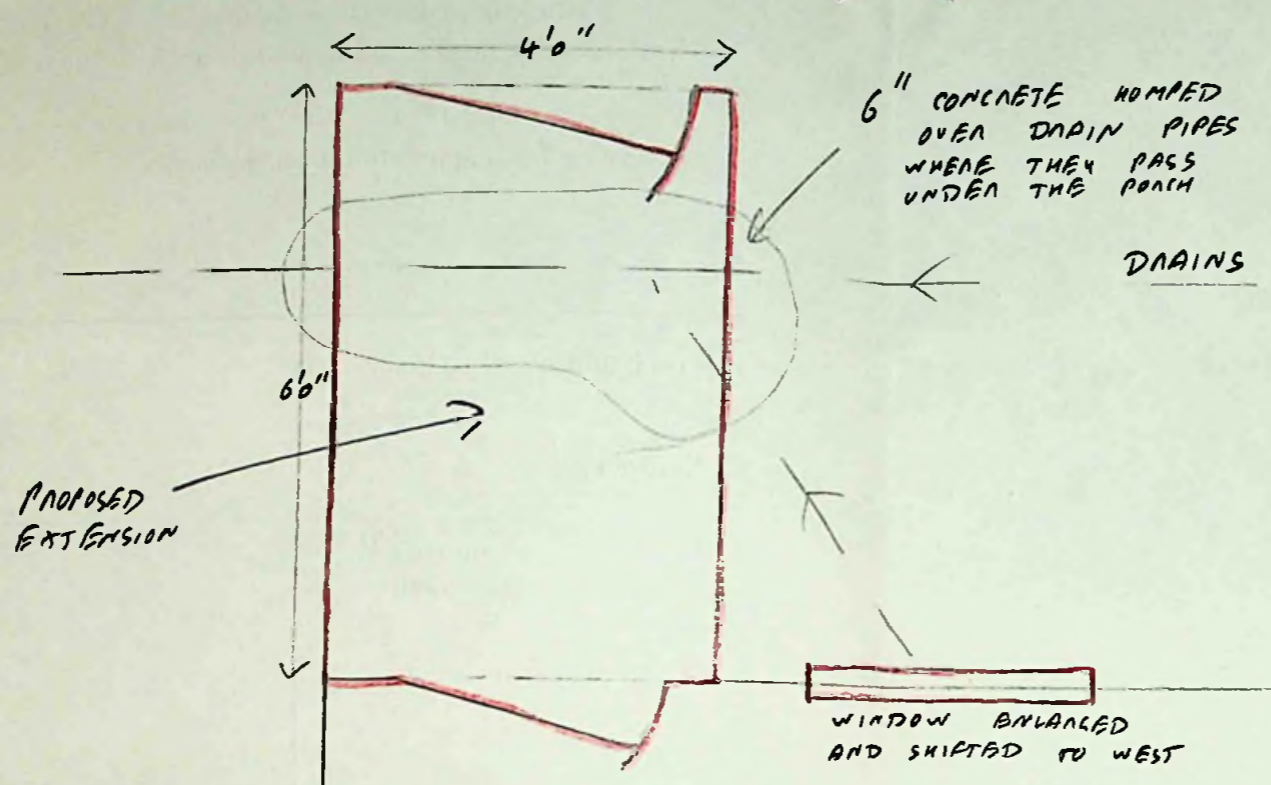

EAST  
BOUNDARY  
FENCE

approx 20'

KITCHEN

BATHROOM

3 BRANDON ROAD

additions are  
in red

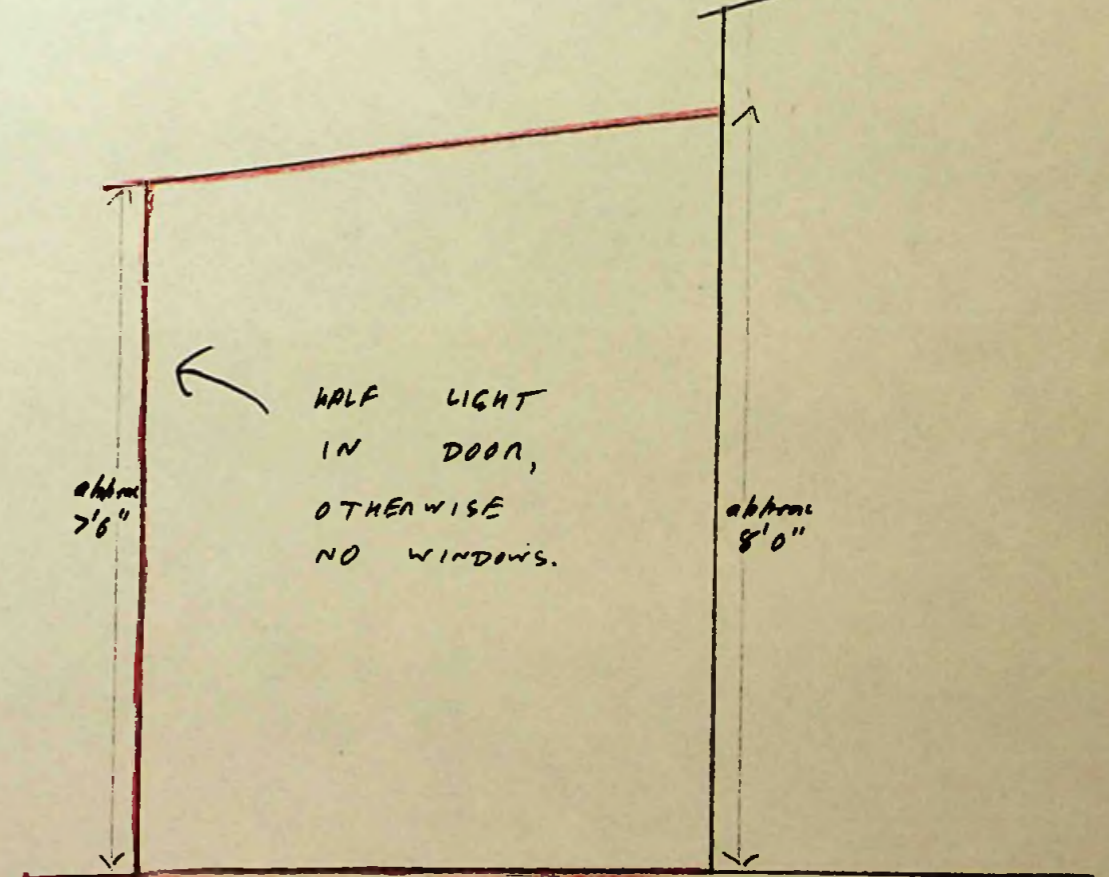





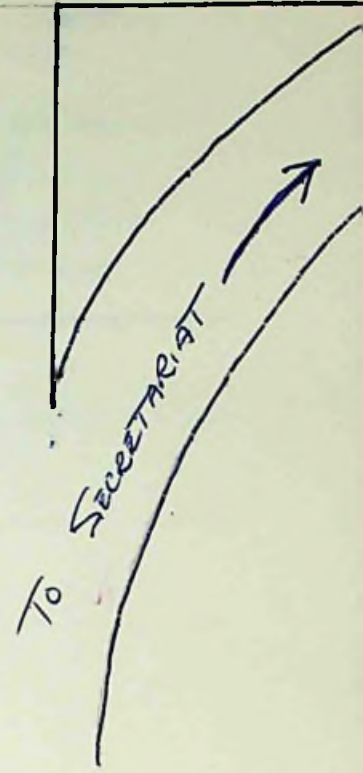
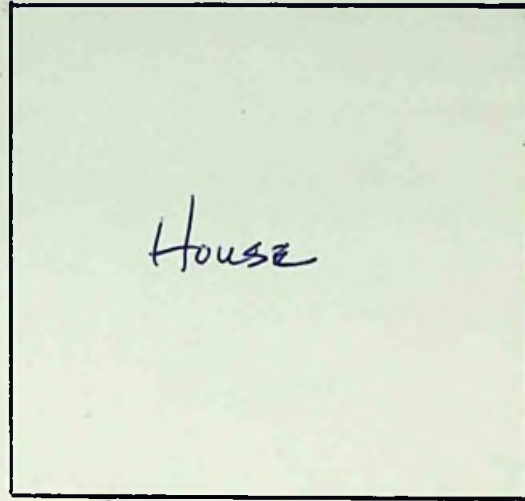
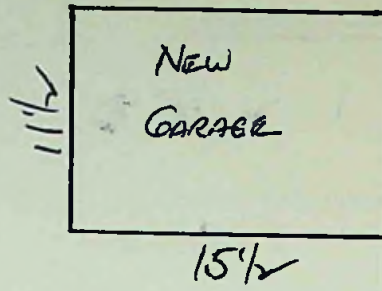
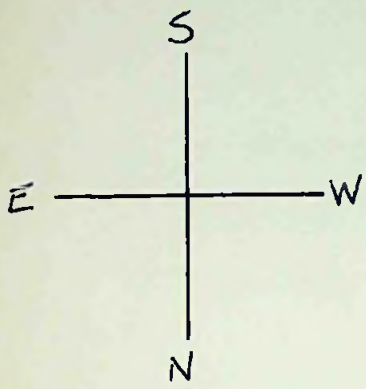

Ross Rd.

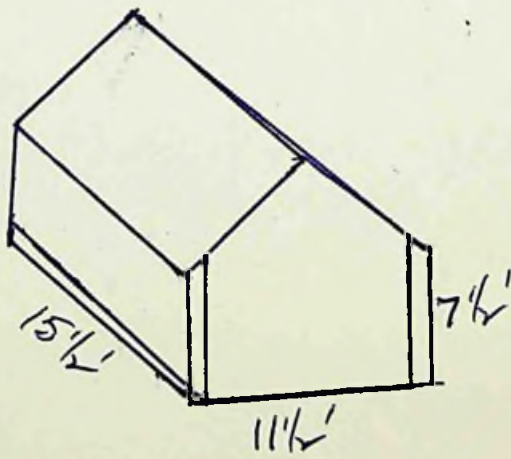

25/10/67

To The Town Clerk,  
Stanley.

I hereby make formal application to The Town Council for permission to execute the works set out hereon and in accordance with the details stated.

I understand that the work must be completed within 12 months of this date or otherwise fresh application must be made.

*J. E. Fuhlendorf*  
.....  
~~Landlord, Owner, Builder or Agent.~~

1. Postal address of site of work.	27 Fitzroy Road, Stanley.
2. Nature of work.	Extension of Garage.
3. Purpose for which work is eventually to be used.	Garage.
4. Main dimensions inside.	6' x 20'
5. Means of disposal of drainage, if any.	None.
6. Construction of :- (a) Floors (1) Ground	Concrete
(2) Upper	
(b) Walls	Concrete & Wood & Iron.
(c) Roof	Wood & Iron.
7. Source of Water Supply.	None.

NOTES.

1. Applicants must complete the above form in so far as applicable and draw any plans on the inner sheet of this form.
2. The form must be in duplicate.
3. No work must normally be commenced till the formal approval of the Council is received.
4. In the case of new drainage, this must be inspected by the representative of the Town Council before the drains are covered and 24 hours notice given that such inspection is required.
5. The plan must shew relation of existing buildings and boundaries to new work and the dimensions of the various parts of the building.
6. Sections must shew heights of all parts.
7. Size of all windows must be made clear.

Approved by Council. 25.10.67. <i>[Signature]</i>	Drains inspected.	Work Completed.
--	-------------------	-----------------

PROPERTY OF MRS. A.C. JENNINGS  
27 FITZROY ROAD.

PROPERTY OF Mrs. M. WILLIAMS

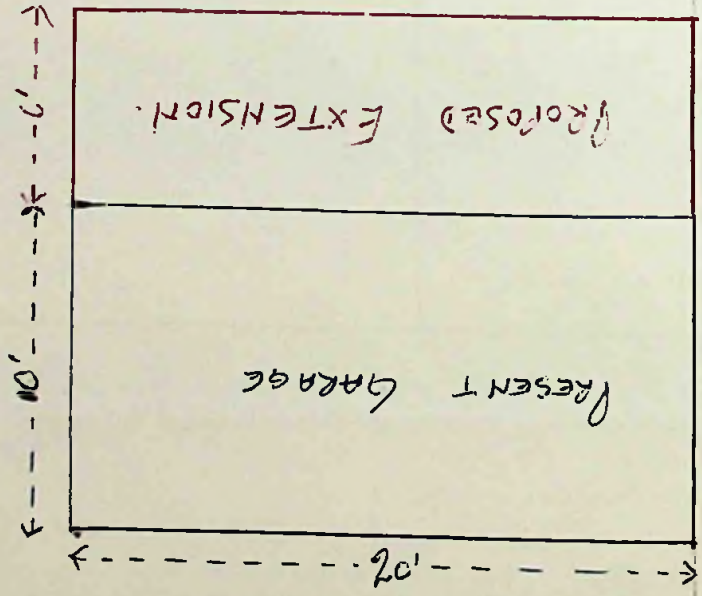

FITZROY ROAD

PROPERTY OF MR. A.V. SUMMERS

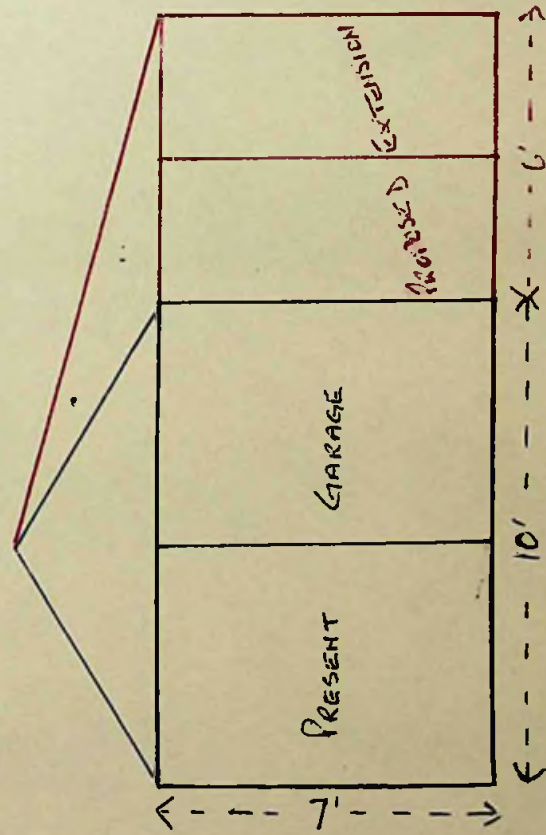

FRONT VIEW

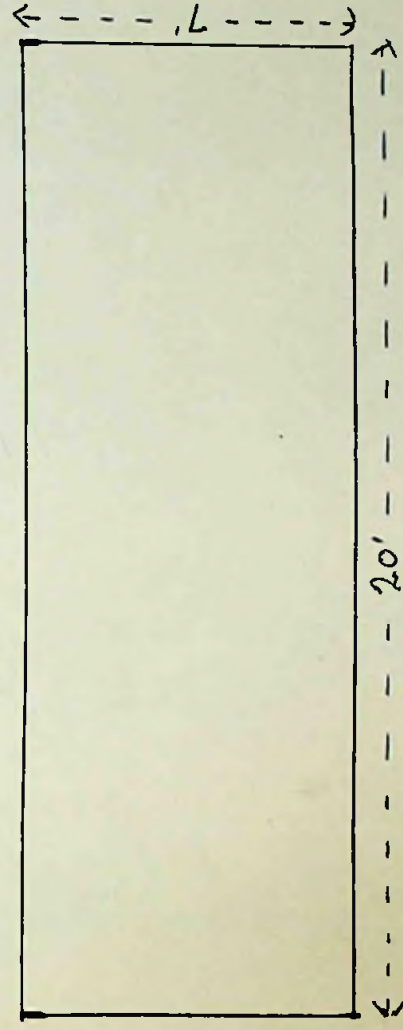

SIDE VIEW

As amended.

4/11/67

To The Town Clerk,  
Stanley.

Application No. 15 of 1967

I hereby make formal application to The Town Council for permission to execute the works set out hereon and in accordance with the details stated.

I understand that the work must be completed within 12 months of this date or otherwise fresh application must be made.

G. Reine  
Landlord, Owner, Builder or Agent.

1. Postal address of site of work.	14 DRURY STREET.
2. Nature of work.	EXTENSION
3. Purpose for which work is eventually to be used.	BATH ROOM.
4. Main dimensions inside.	9' 9" X 5' 6" HEIGHT 7' 5" FALLING TO 6'.
5. Means of disposal of drainage, if any.	4" DRAIN TO SEWER.
6. Construction of :- (a) Floors (1) Ground	CEMENT
WALLS <sup>(2) Upper</sup>	2x3" FRAMING, BOARDS, FELT, FLAT IRON.
(b) Walls	
(c) Roof	2x4 BOARDS, FELT, CORRUGATED IRON.
7. Source of Water Supply.	STANLEY MAINS.

NOTES.

1. Applicants must complete the above form in so far as applicable and draw any plans on the inner sheet of this form.
2. The form must be in duplicate.
3. No work must normally be commenced till the formal approval of the Council is received.
4. In the case of new drainage, this must be inspected by the representative of the Town Council before the drains are covered and 24 hours notice given that such inspection is required.
5. The plan must shew relation of existing buildings and boundaries to new work and the dimensions of the various parts of the building.
6. Sections must shew heights of all parts.
7. Size of all windows must be made clear.

Approved by Council.

Drains inspected.

Work Completed.

8.11.67 [Signature]

Pi unit is 2'3" x 2'3"  
inside measurement.

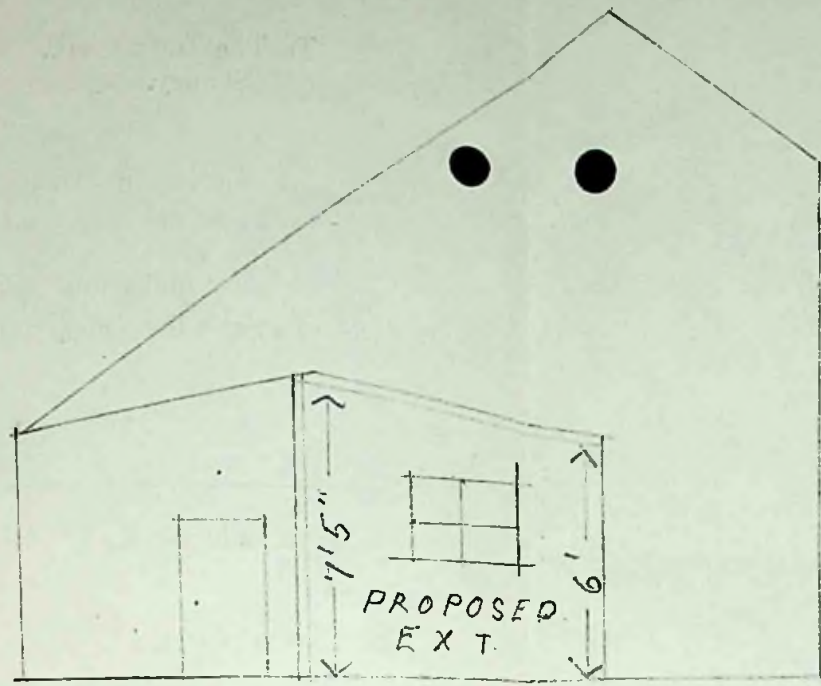

WINDOW 3'2" x 2'10"

Pi required

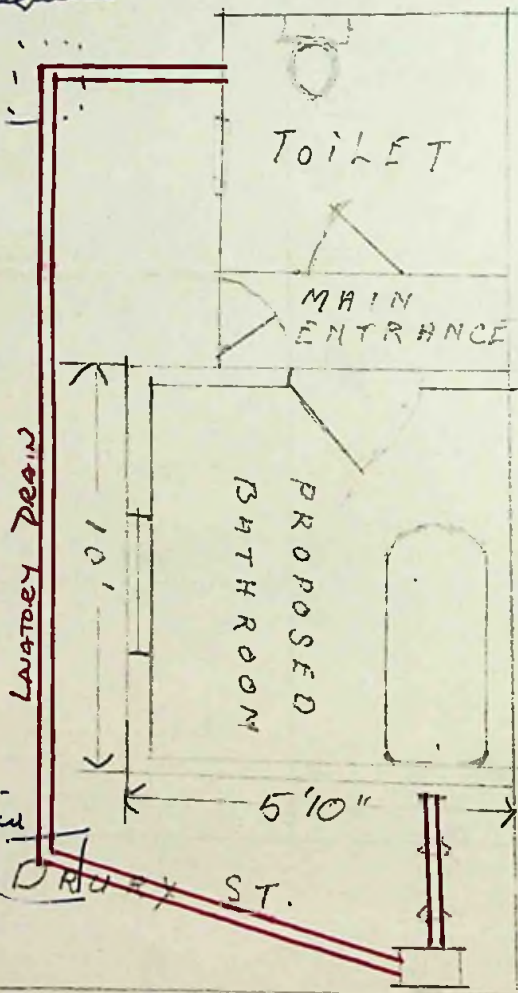

? DRURY ST

Pi required

12 DRURY ST

MS 16/1/17

To The Town Clerk,  
Stanley.

I hereby make formal application to The Town Council for permission to execute the works set out hereon and in accordance with the details stated.

I understand that the work must be completed within 12 months of this date or otherwise fresh application must be made.

*M. Clements*, L.O., B.A.S.  
Landlord, Owner, Builder or Agent.

1. Postal address of site of work.	MET. OFFICE COMPOUND.
2. Nature of work.	TO INCREASE SIZE OF PETROL STORE
3. Purpose for which work is eventually to be used.	TO STORE PETROL & OILS
4. Main dimensions inside.	7'6" x 12'
5. Means of disposal of drainage, if any.	N/R
6. Construction of :-	
(a) Floors (1) Ground	CONCRETE
(2) Upper	N/A
(b) Walls	CONCRETE BLOCKS
(c) Roof	CORRUGATED IRON
7. Source of Water Supply.	N/R

NOTE: NO WOOD  
WILL BE USED AT  
ALL.

NOTES.

1. Applicants must complete the above form in so far as applicable and draw any plans on the inner sheet of this form.
2. The form must be in duplicate.
3. No work must normally be commenced till the formal approval of the Council is received.
4. In the case of new drainage, this must be inspected by the representative of the Town Council before the drains are covered and 24 hours notice given that such inspection is required.
5. The plan must shew relation of existing buildings and boundaries to new work and the dimensions of the various parts of the building.
6. Sections must shew heights of all parts.
7. Size of all windows must be made clear.

Approved by Council. <i>S.O. 11.67. [Signature]</i> Town Clerk.	Drains inspected.	Work Completed.
---	-------------------	-----------------

ELIZA COVE TRACK

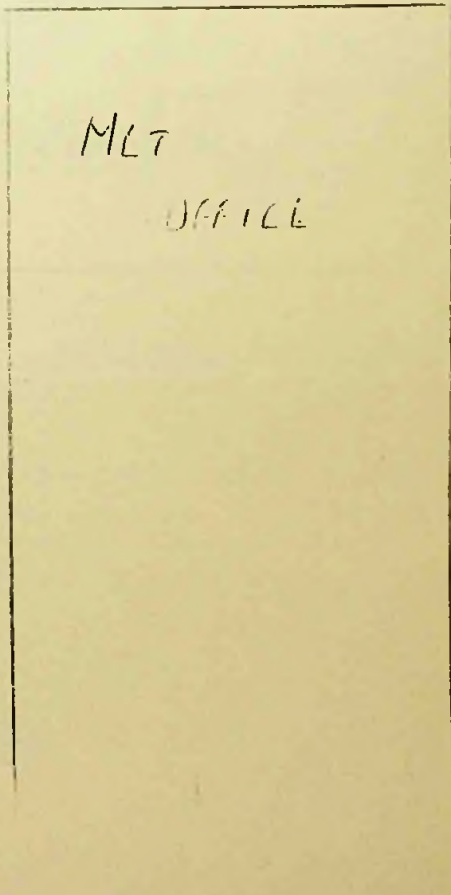
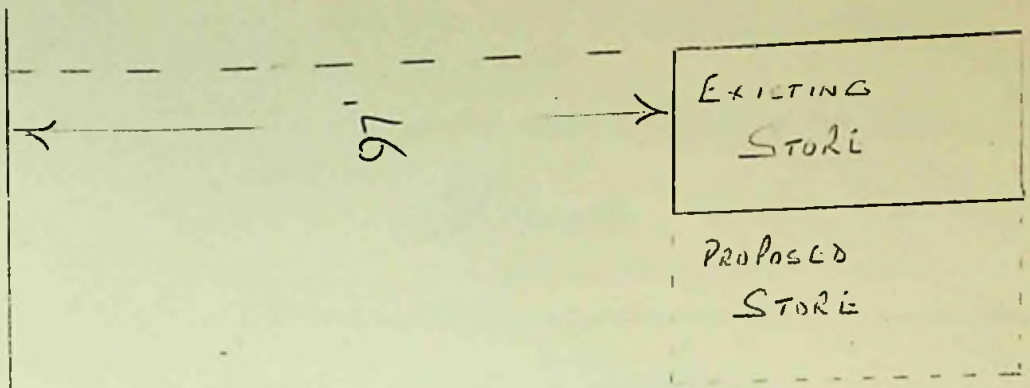

MS 16/12/67

To The Town Clerk,  
Stanley.

I hereby make formal application to The Town Council for permission to execute the works set out hereon and in accordance with the details stated.

I understand that the work must be completed within 12 months of this date or otherwise fresh application must be made.

*Robert L.O. for B.A.S.*  
Landlord, Owner, Builder or Agent.

1. Postal address of site of work.	No 9 Ross Rd West
2. Nature of work.	To Double Size of Garage
3. Purpose for which work is eventually to be used.	Sheltering Vehicle
4. Main dimensions inside.	10' x 23' 6"
5. Means of disposal of drainage, if any.	N/A
6. Construction of :-	
(a) Floors (1) Ground	CONCRETE
(2) Upper	N/A
(b) Walls	TIMBER & CORRUGATED METAL SHEET
(c) Roof	_____
7. Source of Water Supply.	

NOTES.

1. Applicants must complete the above form in so far as applicable and draw any plans on the inner sheet of this form.
2. The form must be in duplicate.
3. No work must normally be commenced till the formal approval of the Council is received.
4. In the case of new drainage, this must be inspected by the representative of the Town Council before the drains are covered and 24 hours notice given that such inspection is required.
5. The plan must shew relation of existing buildings and boundaries to new work and the dimensions of the various parts of the building.
6. Sections must shew heights of all parts.
7. Size of all windows must be made clear.

Approved by Council. <i>18.12.67 Leonard Town Clerk.</i>	Drains inspected.	Work Completed.
---	-------------------	-----------------



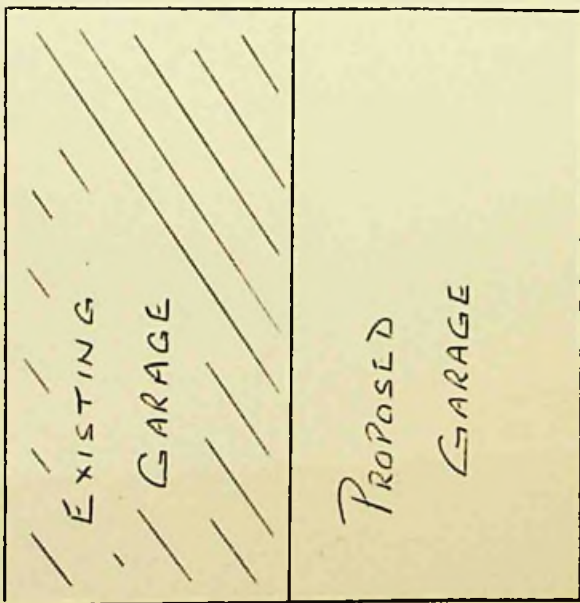

9 Ross Rd West

SULLIVAN  
House

Ross Rd. West.