

S 57

COLONY

OF

Falkland Islands

1902

. The Folio of the Page must be filled in, and afterwards inserted in the annexed Index.

	PAGE.
1. TAXES, DUTIES, AND OTHER SOURCES OF REVENUE	Page 1...
2. FEES	Page 9
3. REVENUE AND EXPENDITURE	Page 25
4. COMPARATIVE YEARLY STATEMENTS OF REVENUE AND EXPENDITURE	Page 29
5. RECAPITULATION OF EXPENDITURE, SHEWING PERSONAL EMOLUMENTS	Page 37
6. ASSETS AND LIABILITIES	Page 41
7. PUBLIC DEBT	Page 45
8. MUNICIPALITIES AND OTHER LOCAL BODIES	Page 47
9. MILITARY EXPENDITURE—MILITIA	Page 49
10. PUBLIC WORKS	Page 51
11. LEGISLATION—LAWS, PROCLAMATIONS, &c.	Page 55
12. POLITICAL FRANCHISE	Page 59
13. COUNCIL AND ASSEMBLY	Page 61
14. CIVIL ESTABLISHMENT	Page 69
15. OFFICERS WHO HAVE GIVEN SECURITY FOR THE DISCHARGE OF THEIR DUTIES	Page 97
16. PENSIONS	Page 101
17. FOREIGN CONSULS	Page 105
18. POPULATION AND VITAL STATISTICS	Page 107
19. MISCELLANEOUS NUMERICAL RETURNS	Page 111
20. ECCLESIASTICAL RETURN	Page 115
21. EDUCATION, NEWSPAPERS AND REVIEWS	Page 117
22. CURRENCY, BANKING, WEIGHTS AND MEASURES	Page 121
23. IMPORTS AND EXPORTS	Page 125
24. SHIPPING	Page 149
25. AGRICULTURE, CULTIVATED AND UNCULTIVATED LANDS, WAGES, &c.	Page 171
26. MANUFACTURES, MINES AND FISHERIES	Page 179
27. GRANTS OF LAND	Page 183
28. GAOLS AND PRISONERS	Page 185
29. CRIMINAL STATISTICS	Page 197
30. HOSPITALS	Page 203
31. LUNATIC ASYLUMS	Page 205
32. CHARITABLE AND LITERARY INSTITUTIONS	Page 207
33. METEOROLOGICAL OBSERVATIONS	Page 211
34. SAVINGS BANKS AND FRIENDLY SOCIETIES	Page 213
35. GOVERNMENT HOUSES	Page 219
36. RAILWAYS, CANALS, ROADS, TELEGRAPHS, AND TELEPHONES	Page 225
37. POST AND TELEGRAPH STATISTICS	Page 227

This Book and a Duplicate of it must be returned to the Colonial Office ;
 One Copy is to be retained for the Governor's use,
 One for the Council and another for the Assembly.

I

SCHEDULE

OF

TAXES, DUTIES, FEES,

AND ALL OTHER

SOURCES OF REVENUE,

SPECIFIED UNDER THE RESPECTIVE LAWS OR AUTHORITIES UNDER
WHICH THEY ARE DERIVED.

190 *2*

Insert a detailed Account of all the Taxes and Duties collected within your Government; specifying the several Authorities under which the same have been levied, whether by Act of Parliament, by Order of the King in Council, by Act of the Colonial Legislature, or by other Authority of whatever description.

To this statement should be annexed such explanations as may be necessary or useful.

Description of Tax	Authority	£	s	d
<u>Customs Duties</u>				
<u>Export</u>				
Wool per lb	Ord 1/00			20
Sheep Skins each	Do			2
Live Sheep each	Do			2
Hides each				3
<u>Imports</u>				
Spirits, Strong Waters, Liqueurs	Ord 1/00			
Cordons, Sweetened Spirits and all articles containing any quantity of alcohol or Spirits which by the Imperial Customs laws are liable to duty as Spirit per gallon	Ord 6/00			12
Wine in cask per gallon	Ord 1/00			2
Do reputed quarts per doz	Do			4 6
Do do pints do				2 3

Description of Tax	Authority	£	s	d
<u>Imports continued.</u>				
British wines and all other unenumerated and unenumerated beverages not liable to spirit duty. Reputed quarts per doz	Ord 1/00			3
Malt liquor, Mum, Spruce Cider and Perry, in cask per gallon	Ord 6/00			6
Reputed quarts per doz	Do			1
Do pints do	Do			6
Cigars per lb	Do			5
Cigarettes, Cut and manufactured Tobacco and Snuff per lb	Do			3
All other unenumerated Tobacco per lb				2

Description of Tax	Authority	£	s	d
<u>Customs Duties continued</u>				
Warehouse Rent				
Wines, Spirits and other liquids not exceeding 10 gallons	Order in Council		4	
beer 10 gallons and not exceeding 20 gallons	16 Dec. 1896	8		
Cigars, Cigarettes and Tobacco not over 20 lbs			4	
on packages containing 5 lbs or part thereof in excess of 20 lbs		1		
<u>Licenses</u>				
Auctioneers per annum	Ord 2/91	5		
Billiard Table do each table	Ord 8/01	2	10	
from 10 p.m to midnight	do		4	
every hour after do			1	
Brewery License to brew on premises and for sale of not less than two gallons per annum	Ord 8/01	2		

Description of Tax	Authority	£	s	d
<u>Licenses continued</u>				
Dogs. Each bitch per annum	Ord 6/53			12
do do dog do	do			8
Grazing on the Common	Ord in Council			
Each animal per annum	7/1893			10
do mensum	do			1
<u>Liquor</u>				
Publican's retail license 6 months	Ord 8/01			10
Wholesale license per annum				20
packet license do				5
Special license publican from 10 p.m to midnight every hour after do				10
do do do do do				3
<u>Occasional</u>				
Within 3 miles of a public house				10
Any other place				5

Description of Tax	Authority	£	s	d
<u>Seals to Kill or capture</u>	Ord 1/99	10	.	.
Tobacco, Cigars and Cigarettes per annum. To sell within 15 miles of Stanley		2	.	.
do without do	Ord 10/99	1	.	.
<u>Pound Tax</u>				
Every animal impounded	Ord 7/93	5	.	.
Every days keep		1	.	.
<u>Rates</u>				
Local Rates, Stanley being a town on all tenements.	Ord 5/97	9 ^h	in the	£
<u>Royalties</u>				
Every Fur Seal taken	Ord 1/99	4	.	.
Do Hair do		2	.	.
Do other do		3	.	.

Description of Tax	Authority	£	s	d
<u>Seab Tax</u>				
Tax on all freehold and leasehold land not more than 1/2 a per acre paid by all owners, lessees or managers, levied for the specific object of the eradication of Seab, etc.	Ord 4/01			
The Tax for 1903 has been fixed at 1/8 a per acre.				
<u>Other Duties</u>				
Auctions. Sale of fermented or spirituous liquors per cent	Ord 5/93		5	.
Sale of other goods except implements used in agricultural farms or in horticulture, or biscuits, flour, wheat etc per cent	Do	2	10	.
Woots. On every 36 furlongs of a specific gravity of 1033 for every 2 in excess thereof	Ord 3/94		6	.
	Do			3

2

SCHEDULES

OF THE

F E E S

RECEIVED BY THE SEVERAL OFFICERS IN THE
RESPECTIVE DEPARTMENTS;

Specifying the Authority under which they were originally established,
and by which the present rates were fixed, and at what period.

190 2

Insert Tables of all the established Fees received by the respective Officers, together with
the Authorities under which the same are demanded.

Whom issued	For what Service	Under what authority	Amount		
			£	s	d
Minister	Marriage by Governor's license		3
Minister	Marriage by Governor's license		2
Clerk	The Same			10	..
Minister	* Marriage after banns or on Registrar's certificate license			10	..
Clerk	The Same			5	..
Minister	Publication of banns of marriage			2	6
..	* Who performs a marriage under a Governor's license elsewhere than in Stanley, for travelling expenses, for every mile beyond Stanley			3	6
Registrar	Entry of notice of marriage			2	6
"	Receiving of declaration			5	..
"	Register General's license and issuing certificate for marriage			10	..
"	Entering caveat			5	..
"	Copy of registry of marriage				..
Registrar	Certificate by Registrar			2	6
Registrar	Searching the marriage register				..
Minister	* books; each name within ten years			1	..
"	* Every year beyond in addition				6
Minister	Copy certified by minister of entry in registry kept by minister			2	6
and	(The Registrar) marriage by Registrar			10	..
before	Town (1) marking out on ground the boundaries of original lots or when marks have not been obliterated	Order of Governor in Council	2
	If otherwise:-	7 Nov 1899			..
	any division on the ground of a surveyed lot with plan		3	3	..
	plan only showing boundaries		2	2	..
	* Received by officer performing service				..

By whom received	For what Service	Authority	Amount £ s d	Whom issued
<u>Surveyor continued</u>	Plan showing position of houses, fences, drains &c. Fee according to amount of detail required to be shown on plan. One third reduction for two or more lots if contiguous			
<u>Supreme Court</u>	<u>Probate & Estate Duties</u>			
	Note. - The procedure is laid down in Ordinance 9 of 1901			
	Estate under £50		2	
	" " over £50 and under £100		4	
	" " " £100 " " £200		12	
	" " " £200 " " £500	2 per cent		
	" " " £500 " " £1000	2 1/2 "		
	" " " £1000 " " £5000	3 "		
	" " " £5000 and over	4 "		
<u>Sheriff</u>	All expenses in connection with any process and 5 per cent of the value of any property taken up to £100 and 2 1/2 per cent of the value of any property over £100 To be taken and paid into the Treasury. - No pleadings will be entered or process issued or prepared until the fees are paid			
	petition to Court		10	
	entering Cause, petition or Caveat in Action book		10	

For what Service	Authority	Amount £ s d	Whom issued
<u>continued</u>			
Writ		10	
Serving writ in Town 2/-; Country 2/- and actual cost of service			
entering defence		5	
entering reply		5	
Writ of Execution		5	
jury cost (except of a Juror)		1	
Swearing a jury, @ 2/-		14	
Document exhibited in proof		1	
Every person subpoenaed including service in town		2	
Ruling of Court		10	
With drawing a juror or referring a Cause		10	
Recording Verdict or Judgment		2	
Searching Record for any one year		2	
Do for every additional year		1	
For copy of any document, trial Judgment or Cause per folio		1	
hence to appeal to the Privy Council including Recognizance and Seal of Court		20	
Taking Costs		5	
Reviewing Costs		1	
Warrant, absconding debtor		1	
power of Attorney under Seal of the Colony		1	
Note. - By Ordinance No 4 of 1898 Jurors in civil cases receive 8/- for the first day and 5/- for each subsequent day			

By whom received	Description of Service	Authority	Amount £ s	Whom paid	For what Service	Authority	Amount £ s d
	Supreme Court proceedings, continued <u>Attorney's fees</u>	Ruling of Court 7 th Nov 1899			Supreme Court, continued wore. To be taken and paid into the Treasury		
	1 Entering action, including all instructions and obtaining writ		1		no cause to be entered until fees are paid		
	2 preparing case for trial, including attendance on plaintiff and witnesses		1 4		Filing petition and entering cause in action B & R	Ruling of Court	8
	3 any subsequent necessary attendance on client or Registrar or instruction in writing		4 6		Citation first		12
	4 entering reply or rejoinder		10		Citation second and subsequent		6
	5 Filing a petition, including drawing up, and copy		10		Serving Citation in Town 2/-		
	6 Making a motion or supporting a petition		10		Country 2/- and actual cost of service		
	7 Conducting a case, per day, including making payment of all Court and jury fees		1 1		Citations abroad as Chief Justice may direct		
	8 Watching a case, per day		10		entering reply		6
	9 Attending to note judgment if given subsequent to trial		5		Certifying copies of petition		4
	10 Letter before action		2		Securing a jury of seven		14
	11 Copy of any document per folio		1		every person subpoenaed		4
	12 Serving writ in Town 2/- in Country 1/- a mile		2 6		Recording Decree		12
	<u>Notarial Fees</u>				Rule nisi		12
	power of Attorney		10		Rule absolute		12
	noting a protest		1 1		Taking costs		5
	extending do		1 1				
	each copy of do		2 2				
	protesting Bill of Exchange, promissory note		1 1				
			5				
					<u>Receiver of Wreck</u>		
					For every examination on oath, by a Receiver with respect to any ship which may be or may have been in distress a fee not exceeding £1. but so that in no case a larger fee than £2 be charged for examinations taken in respect of the same ship and the same occurrence, whatever may be the number of deponents		

By whom received	For what Service	Authority	Amount £ S d
	<u>Receiver of Wreck, continued</u> For wreck taken by the Receiver into his custody, five per cent of the value thereof but so that in no case shall the whole amount of percentage so payable exceed £20 In cases where any services are rendered by a Receiver in respect of any ship in distress not being wreck, or in respect of the cargo or other articles belonging thereto the following fees instead of percentage, that is to say: If such ship with her cargo equals or exceeds in value £666 the sum of £2 for the first and the sum of £1 for every subsequent day during which the Receiver is employed on such service, but if such ship with her cargo is less value than £600 one moiety of the above mentioned sum		
	<u>Aliens. Certificate of Naturalization</u>	Ord 5/00	3 . .
	(Treasury) do do copy		1 . .
	<u>Vaccinator. Every successful vaccination</u>	Ord 1/66	2 . .
	<u>Chester General. Each enquiry</u>	Ord 2/71	3 . .

By whom received	For what Service	Authority	Amount £ S d
	<u>Chief Constable</u> Each summons under each ordinance	Ord 2/1871	1 6 8
	do Summoning jury, each juror	do	3 . .
	<u>Shipping Master</u> Shipping and discharging seamen, each		2 . .
	do Depositing ship's papers		5 . .
	<u>Harbour Master</u> Bill of Health		10 6 . .
	Moving vessels and hulks in Stanley Harbour, each	Port Regulations 1893	1 . .
	<u>Chief Administrator</u> Inspection of books of	Ord 9/01	1 . .
	do 5% on proceeds of unrepresented estate		
	x Received by officer performing service		

To whom received	For what Service	Under what authority	Amount £ s d
	<u>Hand Conveying</u>		
<u>Surveor General</u>	To the Surveor General or other competent Surveor or registrar for the time being for a description of a subdivision of a former grant		5
	For placing a diagram on the instrument		5
	To Solicitor or other person for engraving a grant on parchment or paper	Ordinance 1 3/1853	10
	For filling up parchment printed form of grant		10
	For placing a certificate of acknowledgment to bar dower on any grants not printed		5
	For attending the functionary to obtain a certificate of acknowledgment on any grant		5
	To the functionary upon the examination upon each grant whether the certificate be refused or granted		6
<u>Hand Registrar General</u>	For the registration and recording of every instrument of not more than five folios of seventy-two words each including receipt and certificate of registry	Ordinance 12/1853	10

By whom received	For what service	Under what authority	Amount received
	<u>Land continued</u> <u>Registrar General</u>		
	For every additional folio of seventy-two words	Ordinance 12/1853	
	For every search		
	For an attested copy or extract from any recorded instrument or deposited memorial or notice, for every folio of seventy-two words		
	For an attested copy or extract from the general index, for every line		
	For every search or inspection of indexes, recorded instruments, or deposited memorials or notices		
	For comparing, if required, any instrument with the record thereof by reading over the same with the party registering, for every folio of seventy-two words		
	For comparing, if required, any copy or extract supplied by the Registry office by reading over the same with the party requiring such copy or extract, for every folio of seventy-two words		
	For every other certificate of any description		

By whom received	For what service	Under what authority	Amount received
	<u>Births & Deaths</u>		
	<u>Registrar General</u>		
	<u>Births</u>		
	For registering every birth	Ordinance 12/1853	2 6
	For searching the registry books of births - for each name within ten years		1 .
	For every year beyond in addition		6
	<u>Deaths</u>		
	For searching the registry books of deaths - for each name within ten years		1 .
	For every year beyond in addition		6
	For a copy and certificate of each entry in register books of births and deaths		2 6
	<u>Baptisms & Burials</u>		
	<u>Clergyman</u> <u>Clergyman's Fees</u>		
	<u>Baptisms</u>		
	For searching the registry books of baptisms - for each name within ten years		1 .
	For every year beyond		6
	For a copy and certificate of each entry in registry books of baptisms or burials		2 6

22

[23]

III

ABSTRACT
OF THE
REVENUE AND EXPENDITURE
OF
The Falkland Islands
FOR THE YEAR
1902

Insert the Receipts and Disbursements under the same general heads as are employed in the Estimates.

Such observations as may be sufficient to explain the causes, and point to the remedy of, any deficiency in the Revenue, or excess of the Expenditure, must form the subject of a Special Report to accompany the Blue Book when transmitted to the Secretary of State.

REVENUE.

FALKLAND

Statement showing Total Receipts and Payments

Receipts.	Received in Colony.			Received by Crown Agents.			Total.		
	£	s.	d.	£	s.	d.	£	s.	d.
Balance on 1st January, 1902 ...	1462	9	10	1462	9	10
Customs ...	5724	0	2	5724	0	2
Port, Harbour & Tonnage dues	114	14	6	114	14	6
Internal Revenue	607	6	4	607	6	4
Fees	396	4	0	528	13	2	924	17	2
Post Office	1210	19	3	1210	19	3
Rents	4751	16	7	4751	16	7
Miscellaneous	333	6	8	333	6	8
Interest on Investments
" Land Sales	858	12	4	858	12	4
" Savings Bank	1527	18	2	1527	18	2
" Fire Brigade	16	1	3	16	1	3
Total exclusive of Land Sales ...	13154	8	9	2915	3	8	16069	12	5
Land Sales	325	0	0	1237	12	11	1562	12	11
Total	13479	8	9	4152	16	7	17632	5	4
Investments realized	2489	16	2	2489	16	2
Advances repaid	5901	15	0	10201	14	0	16103	9	0
Deposits received	41812	3	9	1029	17	8	42842	1	5
Remittances received	12800	0	0	12800	0	0
Received under Scab Ordinance	216	1	11	216	1	11
Total	61409	9	5	30674	4	5	92083	13	10
Total on 1st January, 1901 ...	1462	9	10	1462	9	10
Total	62871	19	3	30674	4	5	93546	3	8

22nd February, 1903.

EXPENDITURE.

ISLANDS.

Payments during Year ended 31st December, 1902.

Payments.	Paid in Colony.			Paid by Crown Agents.			Total.		
	£	s.	d.	£	s.	d.	£	s.	d.
Pensions	222	16	0	222	16	0
The Governor	1237	11	9	250	0	0	1487	11	9
Colonial Secretary	1223	0	9	87	19	7	1311	0	4
Customs Department	79	4	5	3	15	0	82	19	5
Audit Department	15	0	4	15	0	4
Port and Marine Department	208	11	5	15	7	0	223	18	5
Legal Department	303	10	0	303	10	0
Police	505	0	2	42	14	4	547	14	6
Prisons	171	19	6	32	9	9	204	9	3
Medical Department	606	15	0	15	19	4	622	14	4
Education	630	18	6	69	11	6	700	10	0
Ecclesiastical	472	0	0	472	0	0
Transport	280	6	7	39	8	0	319	14	7
Miscellaneous Services	701	12	5	171	3	10	872	16	3
Post Office	559	4	4	2532	1	5	3091	5	9
Colonial Engineer	364	4	10	13	6	6	377	11	4
Public Works	989	3	4	496	16	0	1485	19	4
Public Works (Extraordinary)	1071	0	5	108	16	3	1179	16	8
Savings Bank	1181	12	9	1181	12	9
Drawbacks	86	14	6	86	14	6
Total	10672	10	8	4117	4	10	14789	15	6
Investments made	40	0	0	6257	6	6	6297	6	6
Advances	15239	11	10	611	18	0	15851	9	10
Deposits repaid	21798	13	6	15662	15	11	37461	9	5
Remittances to Crown Agents	12800	0	0	12800	0	0
Expended under Scab Ord.,	388	6	5	388	6	5
Total	60939	2	5	26649	5	3	87588	7	8
Balance on 31st Dec., 1902	1932	16	10	4024	19	2	5957	16	0
Total	62871	19	3	30674	4	5	93546	3	8

W. A. THOMPSON, Colonial Treasurer.

REVENUE.

£	s.	d.	£	s.	d.

H
Comparative yearly statements
of
Revenue and Expenditure

Comparative yearly Statement of the Revenue

	Amount Collected in the year 1901			1902			Increase	Decrease	Cause of Increase or Decrease
Customs	5663			5724			61	-	
Port, Harbour & Tonnage dues	95			115			20	-	
Internal Revenue	519			607			88	-	
Fees	487			925			438	-	
Post office	1136			1211			75	-	
Rents	4990			4752			-	238	
Miscellaneous	235			333			98	-	
Interest on Investments	2351			2403			52	-	
Total	15476			16070			832	238	

Nett increase
£ 594

32

Comparative yearly statements of the Expenditure

	Expenditure 1901			Expenditure 1902		
	£	s	d	£	s	d
Pensions	223			223		
Governor	1467			1487		
Colonial Secretary	1356			1311		
Customs	25			83		
Audit	15			15		
Post & Marine	128			224		
Legal	376			303		
Police	596			548		
Prisons	255			204		
Medical	593			623		
Education	636			700		
Nautical	469			472		
Transport	465			320		
Miscellaneous	701			873		
Post Office	4267			3091		
Public Works	1916			1486		
Do Extraordinary	2273			1180		
Colonial Engineer	660			377		
Savings Bank Interest	1156			1182		
Drawback	62			87		
Total	17639			14790		

33

Increase			Decrease			Cause of Increase or Decrease
£	s	d	£	s	d	
-			-			
20			-			
-			45			
58			-			
-			-			
96			-			
-			73			
-			48			
-			51			
30			-			
64			-			
3			-			
-			145			
172			-			
-			1176			
-			430			
-			1093			
-			283			
26			-			
25			-			
494			3344			

Net decrease
£ 28 ~~50~~

34

35



5

RECAPITULATION

OF

EXPENDITURE

With personal emoluments distinguished from other charges.

RECAPITULATION of EXPENDITURE with personal

emoluments distinguished from other charges.

Heds of Expenditure, as in the Estimates.	1901 .		
	a. Personal Emoluments.	b. Other Charges.	TOTAL.
1. Pensions	223	-	223
2. Governor	1386	81	1467
3. Colonial Secretary	1314	42	1356
4. Customs &c	25	-	25
5. Audit	15	-	15
6. Post & Marine	118	10	128
7. Legal	250	126	376
8. Police	509	87	596
9. Prisons	126	129	225
10. Medical	576	17	593
11. Education	575	61	636
12. Ecclesiastical	460	9	469
13. Transport	-	465	465
14. Miscellaneous	100	601	701
15. Post Office	55	4212	4267
16. Colonial Engineer	250	410	660
17. Public Works	-	1916	1916
Do Extraordinary	-	2273	2273
18. Savings Bank	15	1141	1156
19. Drawback	-	62	62
Total	5997	11642	17639

Heds of Expenditure, as in the Estimates.	1902 .			Remarks, if required.
	a. Personal Emoluments.	b. Other Charges.	TOTAL.	
1. Pensions	223	-	223	
2. Governor	1398	97	1488	
3. Colonial Secretary	1252	59	1311	
4. Customs &c	83	-	83	
5. Audit	15	-	15	
6. Post & Marine	130	94	224	
7. Legal	293	11	304	
8. Police	457	88	545	
9. Prisons	120	84	204	
10. Medical	600	23	623	
11. Education	618	82	700	
12. Ecclesiastical	460	12	472	
13. Transport	-	320	320	
14. Miscellaneous	100	773	873	
15. Post Office	59	3032	3091	
16. Colonial Engineer	150	228	378	
17. Public Works	-	1486	1486	
Do Extraordinary	-	1180	1180	
18. Savings Bank	5	1177	1182	
19. Drawback	-	87	87	
Total	5956	8833	14789	

[40]

RECAPITULATION of EXPENDITURE with PERSONAL

190

Heads of Expenditure, as in the Estimates.

a. Personal Emoluments.

b. Other Charges.

TOTAL.

Heads of Expenditure, as in the Estimates.	a. Personal Emoluments.	b. Other Charges.	TOTAL.

[41]

6

ASSETS AND LIABILITIES.

N.B.—The amount of the funded debt, or of loans borrowed for fixed periods and not yet repayable, must be given under the head of "Public Debt" and not included in the statement of "Liabilities"

[42]

STATEMENT OF ASSETS and LIABILITIES

ASSETS.

COLONY OF THE

Statement of Assets and

Assets.	Amount.			Total.	
	£	s.	d.	£	s.
Cash in Colonial Chest	1932	16	10	5957	16
„ with Crown Agents	4024	19	2		
(a) Investments: Intestate Estates	625	14	10	76125	7
„ Land purchase (local)	40	0	0		
„ Land Sales	27558	13	7		
„ Savings Bank	* 47900	19	3		
Advances: Board of Trade	91	0	3	597	16
„ Fire Brigade	326	2	9		
„ Money Orders	11	7	0		
„ Note Fund	13	11	1		
„ Personal (Bradbury)	8	15	5		
„ Volunteers	102	7	9		
„ War Office	27	2	6		
„ Wrecks "Estrella"	17	10	0		
Interest (Land Sales)—Greenshields	47	10	7	47	10
Land Rent—McKay, J. D.	30	0	0	30	0
Excess of Liabilities over Assets				2752	1
Total	£ 85510			12	

COMMISSIONER

Account for the Year

Assets.	Amount.		
	£	s.	d.
Cash in Vault			
(a) Investments, Note Fund	2500	0	0
Do. Depreciation Fund	2500	0	0
	18	12	
Total	£ 5018 12		

31st March, 1902.

(a) Cost price.

* Crown Agents instruct

[43]

on the 31st of December, 1902

LIABILITIES.

FALKLAND ISLANDS.

Liabilities on 31st December, 1902.

Liabilities.	Total.			Amount.		
	£	s.	d.	£	s.	d.
Bills drawn on Crown Agents	1527	4	7	1527	4	7
Deposits: Aliens	26	0	0			
„ Intestate Estates	1224	11	1	83955	7	9
„ Lands Sales	27883	13	7			
„ Loan to Colony	715	0	0			
„ Money Orders	4	1	8			
„ Naval—Deposit by Admiralty on account of land	1000	0	0			
„ Personal (Craigie-Halkett, M. C.)	3	0	0			
„ Post Office Receipts	4	19	11			
„ Savings Bank	51585	3	8			
„ Seal	1504	17	10			
„ Wrecks, Receiver of	4	0	0			
Post Office Local Mail Service	28	0	0	28	0	0
Total	£ 85510			12	4	

OF CURRENCY.

ended 31st December, 1902.

Liabilities.	Amount.		
	£	s.	d.
Notes Issued	5000	0	0
Loan: Falkland Islands Government	13	11	1
Excess of Assets over Liabilities	5	1	0
Total	£ 5018 12 1		

to invest £2000 8th December, 1902.

W. A. THOMPSON, Colonial Treasurer.

[44]

[45]

7
PUBLIC DEBT.
file

Details of the Expenditure incurred by the Colony on account of its Military Defence.

£120 was paid from general revenue to the Local Volunteer Corps, being at the rate of £2 capitation grant for each efficient member.

£100 a year is also paid to the Instructor who is also Clerk to the Colonial Secretary.

Strength of Corps on 31st December 1902.

Officers	3
N. C. Officers & Men	<u>106</u>
Total	109

10

PUBLIC WORKS.

1902

RETURN of all PUBLIC WORKS, CIVIL ROADS, CANALS, BRIDGES

Describe the work, and where situated.	Whether constructing or under repair.	Estimated Expense.	Authority under which it is executed.
<u>Recurrent</u>			
A. Roads Bridges Drains & Jetties		500	Estimate 1907
B. Buildings		500	do
C. Furniture		100	do
Carts and Horses		50	do
<u>Extraordinary</u>			
Government House		1000	do

BUILDINGS, &c., &c., not of a Military Nature, which have been undertaken during the Year.

Fund from which the Expense is defrayed.	When commenced.	Whether finished or unfinished.	If finished, actual amount of Expenditure.	If unfinished, amount of Expenditure up to <u>31st 1907</u>	Remarks.
General Revenue				609	
do				664	
do				122	
do				90	
do				1180	
			£ 2665		

XI
LEGISLATION.

SCHEDULE

OF ALL THE

LAWS, PROCLAMATIONS, ORDERS IN COUNCIL, &c.,
WHICH HAVE BEEN PROMULGATED IN THE COLONY
DURING THE YEAR.

190 2

Date of the Law, &c.	SUBSTANCE OF THE LAW, &c.	Transmitted to England

Date of the Law, &c.	SUBSTANCE OF THE LAW, &c.	Transmitted to England.
1902	Proclamations.	
30 Dec 1901	Prohibiting the importation of cattle, sheep, and alfalfa from South America (Gazette No 1, 1 st January 1902)	
1 st July 1902	Note guarantee fund reduction of (Gazette No 1 st August 1902 page 9)	

Date of the Law, &c.	SUBSTANCE OF THE LAW, &c.	Transmitted to England.
	ordinances	
1902		
13 January	no 1 public Lands	Despatches. no 10. 24 th Jan
26 March	no 2 Harbours	do no 42. 21 April
16 June	no 3 Supplementary Appropriation	do no 58. 23 rd June
30 August	no 4 Savings Bank Amendment	do no 79. 2 Sep
30 Sept	no 5 Summary Jurisdiction	do no 85. 1 st Oct
11 Dec	no 6 Pilot.	99. 13 Dec.
26 Dec	no 7 Appropriation	102. 26 Dec
31 Dec	no 8 Marriage	103. 31 Dec

12

POLITICAL FRANCHISE.

Nil

Qualification for Electors.	Name of Electoral Division.	Number of Representatives.	Number of Registered Electors at last Election.

XIII

COUNCILS AND ASSEMBLIES.

[62]
EXECUTIVE COUNCIL.

RETURN of Members composing the Executive Council.

Names.	Date of appointment.	Date of Confirmation.	Whether holding any and what other Civil or Military Office.
William Guy-Wilson	C.M.S. 1897		Governor
William Lamb	5 th Nov		Bennett Colonial Secretary
William Austin Thompson	5 th Feb 1901		Colonial Treasurer
Samuel Hamilton	30 April 1878		Colonial Surgeon
John James Feltton	15 Feb. 1902		Additional Member

[63]
EXECUTIVE COUNCIL.

RETURN of Members composing the Executive Council.

Names.	Date of appointment.	Date of Confirmation.	Whether holding any and what other Civil or Military Office.

RETURN of Members of the Assembly.

Names.	When Elected.	For what place.	Term, if any, for which Elected.

Qualification.	Payment, if any, to Member.	From what source Election Expenses are Paid.	Whether holding any and what Office, Civil or Military.

RETURN of Members

Names.	When Elected.	For what place.	Term, if any, for which Elected.

14

CIVIL ESTABLISHMENT

OF

FOR THE YEAR

190 2

Insert the several Establishments of Government, arranged according to the classification in the Estimates, including every individual employed, with all the particulars specified in the several columns of the Return relative to the nature of their Duties, their Emoluments, Length of Service, &c. It is important that the full Christian Names should in every case be given.

Insert on the next leaf an Alphabetical List of all the Officers, and the Page in which their Office is described.

Under "Remarks" should be explained the nature of the duties performed by those Officers the designation of whose Office does not sufficiently explain the functions attached to them.

The names of permanent holders of offices alone are to be inserted in the columns. If an office has been filled during the year, or any portion of it, by an acting officer, the fact may be noted in the space for "Remarks."

170
LIST OF OFFICERS.

Name of Officer.	OFFICE.	Page in the Book in which his Office is described.
Atkins W	Senior Constable	80
Atkins W. Junr	Constable	82
Bennett. W. Hart	Colonial Secretary	74
Binnie Mrs M	Lady Assistant, post office	90
Blount. C. H. Ree	Assistant Minister	88
Brandon Very Rev. Dean	Colonial Chaplain	88
Bradbury	Carter	92
Carey R	Carter	
Clapperton Mrs	Caretaker	90
Coleman J	Lamp lighter	78
Craigie-Hussett	Treasurer, Clerk	92
Coulson	Assistant lightkeeper	76
Duroe J	Schoolmaster	92
Duroe C. H.	Schoolmistress	86
Gilbert J. L	Printer	86
Grey-Wilson. J. W.	Governor	76
C. M. G.		74

[71]
LIST OF OFFICERS.

Name of Officer.	OFFICE.	Page in the Book in which his Office is described.
Hamilton J	Colonial Surgeon	84
Hocking J	Assistant Schoolmistress	
Hurst G.	Magistrate	80
Henry M.	Assistant Colonial Surgeon	84
Kirwan Ada	Assistant Schoolmistress	86
Kirwan Arthur	Office Keeper	76
Linnay Albert	Gardener	74
Linnay Arthur	Assistant Gardener	74
Mc Kay D	Travelling Schoolmaster	86
Melburn D. L.	Travelling Schoolmaster	86
Millett. J. P.		84
Newing L	Blacksmith	90
O'Grady Rev. P. J.	Roman Catholic priest	88
Pearce J	Principal lightkeeper	92

[72]
LIST OF OFFICERS.

Name of Officer.	OFFICE.	Page in the Book in which his Office is described.
Riches. S. J.	Constable	82
Robertson J.	Hoek Inspector	94
Stater J.	Travelling Schoolmaster	86
Street. F. W.	Foreman of works	90
Summers J.	Secton	88
Sullivan. D. J.	Constable	82
Thompson W. A.	Colonial Treasurer	76
Watt. J.	Colonial Secretary's Clerk and Drill Instructor	74-4
Willis Miss M.	Office Keeper	90
Wilmer B.	Pilot	78
Wilson W. J.	Constable	82
Walker. J. P.	do	82

Amount of Fees during the Year 190	Whether the Principal be allowed a House or Quarters for his Personal Residence; and what Allowances, if any, for Rent, or Entertainment, or as Personal Allowance, or for any other purpose.	Whether the Office be held by Principal in conjunction with any and what other Civil, Military, or Naval Office, or Appointment, or Place of Profit, in any Colony, or on the Establishment of the United Kingdom. If the Office be held by a Military or Naval Officer, state whether upon the active or the retired list, and give the Total Amount of Pay and Allowances or of Pension of every kind actually received by him in addition to the Profits of his Office.	Period during which the Officer has been Absent from the Colony during the Year 190	Whether the Principal enjoys any, and what other, Advantage or Profit, not required to be stated in the preceding Columns.	Date of First Appointment under the Colonial Government.

REMARKS—continued.

NOTE—Christian Names to be given in Full.

OFFICE.	NAME.	Date of Appointment.	By whom selected, and whether appointed under any Instrument.	Annual Salary.	From what Fund the Salary is paid.
<u>Governor</u>					
Governor	William Grey	23 Feb 1897	Royal Commission	£1200	Colonial Revenue
	Wilson	1897	Commission		do
Secretary	Linney	12 May 1897	Crown Agents	£84	do
	Albert	1897	Agents		do
do Asst	Linney	8 Jan 1900	Governor	£72	do
	Arthur	1900			
<u>Colonial Secretary</u>					
Colonial Secretary	Bennett	4 bet 1900	Sec: of State	£470	do
	William	1900	(a)		
Clerk	Watt	22 Feb 1901	do	£105	do
	Isaiah	1901		(b)	

REMARKS.

(a) Has previous permissible service in the Colonial Office from November 1878 to January 1884. Arrived in Colony 4th November 1890, Salary £450 to £500 by £10 a year. 1st increment dating from 7th June 1901.
 (b) Rising by increments of £5 a year to £150 dating from

NOTE.—Christian Names to be given in Full.

Amount of Fees during the Year 190	Whether the Principal be allowed a House or Quarters for his Personal Residence; and what Allowances, if any, for Rent, or Entertainment, or as Personal Allowance, or for any other purpose.	Whether the Office be held by Principal in conjunction with any and what other Civil, Military, or Naval Office, or Appointment, or Place of Profit, in any Colony, or in the Establishment of the United Kingdom.	Period during which the Officer has been Absent from the Colony during the Year 190	Whether the Principal enjoys any, and what other, Advantage or Profit, not required to be stated in the preceding Columns.	Date of First Appointment under the Colonial Government.
	House		1 May to 31 bet 1900	Fuel	23 Feb 1897
	House			do	12 May 1894
					8 Jan 1900
	House	Police Magistrate, Coroner, Administrator General, Registrar General, Auditor		Fuel	4 bet 1900
	do	Is also Drill Instructor to Volunteers £100 a year extra		do	22 Feb 1901

REMARKS—continued.

NOTE.—Christian Names to be given in Full.

OFFICE.	NAME.	Date of Appointment.	By whom selected, and whether appointed under any Instrument.	Annual Salary.	From what Fund the Salary is paid.
<i>Colonial Secretary Continued</i>					
Treasurer	William	1901	3 bet Sec: of S	£310 (a)	Colonial Revenue
	Creston				
Treasurer	Craig	1 Dec	do	£150	do
Clerk	Hulke	1899	do	(b)	
	Montague				
Office Keeper	Merion	9 June	Governor	£24	do
Thurston	Arthur	1902			

REMARKS.
 (a) Rising by annual increments of £10 to £350
 (b) do do do do £5 to £180
 (c) Shipping fees

NOTE.—Christian Names to be given in Full.

Amount of Fees during the Year 190	Whether the Principal be allowed a House or Quarters for his Personal Residence; and what Allowances, if any, for Rent, or Entertainment, or as Personal Allowance, or for any other purpose.	Whether the Office be held by Principal in conjunction with any and what other Civil, Military, or Naval Office, or Appointment, or Place of Profit, in any Colony, or on the Establishment of the United Kingdom.	Period during which the Officer has been Absent from the Colony during the Year 1902	Whether the Principal enjoys any, and what other Advantage or Profit, not required to be stated in the preceding Columns.	Date of First Appointment under the Colonial Government.
			on half pay.		
					3 bet 1901
					1 bet 1897
					9 June 1902

REMARKS—continued.
 amount date from
 — do —

NOTE.—Christian Names to be given in Full.

OFFICE.	NAME.	Date of Appointment.	By whom selected, and whether appointed under any Instrument.	Annual Salary.	From what Fund the Salary is paid.
<u>Colonial Secretary, Continued</u>					
Printer	Gilbert Frederick Lionel	1901	Crown Agents Agreement	£100	Colonial Revenue
Caritaker	Clapperton Mrs E		Governor	£24-	do
<u>Customs</u>					
Collector	paid to		Treasurer		
do Deputy	do				
<u>Post & Marine</u>					
Government	Wilmer	12 July	Sec: of State	£100	do
pilot	Bradford	1892			

REMARKS.

NOTE.—Christian Names to be given in Full.

Amount of Fees during the Year 190	Whether the Principal be allowed a House or Quarters for his Personal Residence; and what Allowances, if any, for Rent, or Entertainment, or as Personal Allowance, or for any other purpose.	Whether the Office be held by Principal in conjunction with any and what other Civil, Military, or Naval Office, or Appointment, or Place of Profit, in any Colony, or on the Establishment of the United Kingdom. If the Office be held by a Military or Naval Officer, state whether upon the active or the retired list, and give the Total Amount of Pay and Allowances or of Pension of every kind actually received by him in addition to the Profits of his Office.	Period during which the Officer has been Absent from the Colony during the Year 190	Whether the Principal enjoys any, and what other, Advantage or Profit, not required to be stated in the preceding Columns.	Date of First Appointment under the Colonial Government.
	House			Fuel	1901
				Court Keeper	
				uniform	

REMARKS—continued.

NOTE.—Christian Names to be given in Full.

OFFICE.	NAME.	Date of Appointment.	By whom selected, and whether appointed under any Instrument.	Annual Salary.	From what Fund the Salary is paid.
Legal					
Chief Justice	See Governor				Colonial
Magistrate	See Colonial Secretary				Revenue
Registrar					
Supreme Court	See Treasury Clerk				
Court					
Keeper	See Caretaker				Colonial
Magistrate	* Hunt	15 June	See Certificate	£250	do
West-Talbot	George	1895			
Police					
Senior	Atkins		Governor	£100	do
Constable	William				

REMARKS.

* This office was transferred to government offices Stanley on

NOTE.—Christian Names to be given in Full.

Amount of Fees during the Year 190	Whether the Principal be allowed a House or Quarters for his Personal Residence; and what Allowances, if any, for Rent, or Entertainment, or as Personal Allowance, or for any other purpose.	Whether the Office be held by Principal in conjunction with any and what other Civil, Military, or Naval Office, or Appointment, or Place of Profit, in any Colony, or on the Establishment of the United Kingdom.	If the Office be held by a Military or Naval Officer, state whether upon the active or the retired list, and give the Total Amount of Pay and Allowances or of Pension of every kind actually received by him in addition to the Profits of his Office.	Period during which the Officer has been Absent from the Colony during the Year 190	Whether the Principal enjoys any, and what other, Advantage or Profit, not required to be stated in the preceding Columns.	Date of First Appointment under the Colonial Government.
					Fuel.	11 March 1885
	House					
	do	pound keeper			Uniform + Fuel	1895

REMARKS—continued.

NOTE.—Christian Names to be given in Full.

OFFICE.	NAME.	Date of Appointment.	By whom selected, and whether appointed under any Instrument.	Annual Salary.	From what Fund the Salary is paid.
<u>Police continued</u>					
Constable	Atkins	8 Nov	Governor	£72	Colonial Revenue
	William James	1898			
do	Wilson	1 Dec	do	£72	do
	William James	1899			
do	Sullivan		do	£72	do
	do		Daniel John		
do	Walker		do	£72	do
	do		Thomas Palmer		
do	Gilbert		See Colonial Secretary		private
	do		Frederick Lionel		
pony Keeper			See Senior Constable		
Constable	Riches		Governor	£84	do
West Falkland	Sydney. J.				

REMARKS.

NOTE.—Christian Names to be given in Full.

Amount of Fees during the Year 190	Whether the Principal be allowed a House or Quarters for his Personal Residence; and what Allowances, if any, for Rent, or Entertainment, or as Personal Allowance, or for any other purpose.	Whether the Office be held by Principal in conjunction with any and what other Civil, Military, or Naval Office, or Appointment, or Place of Profit, in any Colony, or on the Establishment of the United Kingdom.	If the Office be held by a Military or Naval Officer, state whether upon the active or the retired list, and give the Total Amount of Pay and Allowances or of Pension of every kind actually received by him in addition to the Profits of his Office.	Period during which the Officer has been Absent from the Colony during the Year 190	Whether the Principal enjoys any, and what other, Advantage or Profit, not required to be stated in the preceding Columns.	Date of First Appointment under the Colonial Government.
	House				uniform + fuel	6 th Dec 1897
	do				do	1st Dec 1898
	do				do	
	do	Warden, when required.			do	
	do				do	

REMARKS—continued.

NOTE.—Christian Names to be given in Full.

OFFICE.	NAME.	Date of Appointment.	By whom selected, and whether appointed under any Instrument.	Annual Salary.	From what Fund the Salary is paid.
Prisons	Millet	24 October	Governor	£ 72	Colonial Revenue
Warden	see Police		Walker		
<u>Medical</u>					
Colonial Surgeon	Hamilton	14 March	Sec: of State	£ 300	do
do	Samuel	1879			
Assistant Surgeon	deaf	1 March	do	£ 200	do
do	Melville	1894			

REMARKS.

NOTE.—Christian Names to be given in Full.

Amount of Fees during the Year 190	Whether the Principal be allowed a House or Quarters for his Personal Residence; and what Allowances, if any, for Rent, or Entertainment, or as Personal Allowance, or for any other purpose.	Whether the Office be held by Principal in conjunction with any and what other Civil, Military, or Naval Office, or Appointment, or Place of Profit, in any Colony, or on the Establishment of the United Kingdom.	Whether the Office be held by a Military or Naval Officer, state whether upon the active or the retired list, and give the Total Amount of Pay and Allowances or of Pension of every kind actually received by him in addition to the Profits of his Office.	Period during which the Officer has been Absent from the Colony during the Year 190	Whether the Principal enjoys any, and what other Advantage or Profit, not required to be stated in the preceding Columns.	Date of First Appointment under the Colonial Government.
	None				Uniform & Fuel	24 Oct 1887
	House rent	Public Vaccinator & Health officer.			£ 25 Health officer.	14 March 1899
	£ 16	provided by clients			Fuel. Fees	
					£ 50 Health officer.	1 March 1894
					Training Salary & fees from clients	

REMARKS—continued.

NOTE.—Christian Names to be given in Full.

OFFICE.	NAME.	Date of Appointment.	By whom selected, and whether appointed under any Instrument.	Annual Salary.	From what Fund the Salary is paid.
<u>Education</u>					
Schoolmaster	Durose	10 April 1882	Sec. of State	£170	Colonial Revenue
Schoolmistress	Durose, ^{Constance} C.	do	do	£40	do
Asst do	Kirwan	8 Febry 1897	Governor	£42	do
Head School	Aker	1897			
do Infant	^{vacant} Booker	7 Dec 1896	do	£36	do
Travelling Master	Meldrum	26 Mar 1900	Crown Agents	£70 (a)	do
do	Slater	26 Dec 1901	do	£65 (a)	do
do	McKay			£56	do

REMARKS.
 (a) Rising to £80 by £5 a year
 (b) School Fees, Schoolmaster takes all fees except £24 a year which goes to Government

NOTE.—Christian Names to be given in Full.

Amount of Fees during the Year 190	Whether the Principal be allowed a House or Quarters for his Personal Residence; and what Allowances, if any, for Rent, or Entertainment, or as Personal Allowance, or for any other purpose.	Whether the Office be held by Principal in conjunction with any and what other Civil, Military, or Naval Office, or Appointment, or Place of Profit, in any Colony, or on the Establishment of the United Kingdom.	If the Office be held by a Military or Naval Officer, state whether upon the active or the retired list, and give the Total Amount of Pay and Allowances or of Pension of every kind actually received by him in addition to the Profits of his Office.	Period during which the Officer has been Absent from the Colony during the Year 190	Whether the Principal enjoys any, and what other Advantage or Profit, not required to be stated in the preceding Columns.	Date of First Appointment under the Colonial Government.
(a)	None					10 April 1882
(a)	do					1897
				May to		7 Dec 1896
						26 Mar 1900
						26 Dec 1901

REMARKS—continued.

NOTE.—Christian Names to be given in Full.

OFFICE.	NAME.	Date of Appointment.	By whom selected, and whether appointed under any Instrument.	Annual Salary.	From what Fund the Salary is paid.
<u>Education continued</u>					
Roman Catholic priest	^{St. Peter's} ^{Patrick} P. J.	1 Jan'y 1891	Sec: of State	£110 (a)	Colonial Revenue
<u>Ecclesiastical</u>					
Colonial Chaplain	Bryndon ^{Lowther E.} Dens	9 Febr 1877	do	£300	do
Assistant Minister	Blount ^{Charles} K	4 Nov' 1900	do	£100	do
Section	Summers ^{John Frederick}	1893	Governor	£10	do

REMARKS.
 (a) £60 Grant in aid of School mission
 £50 do

NOTE.—Christian Names to be given in Full.

Amount of Fees during the Year 190	Whether the Principal be allowed a House or Quarters for his Personal Residence; and what Allowances, if any, for Rent, or Entertainment, or as Personal Allowance, or for any other purpose.	Whether the Office be held by Principal in conjunction with any and what other Civil, Military, or Naval Office, or Appointment, or Place of Profit, in any Colony, or on the Establishment of the United Kingdom. If the Office be held by a Military or Naval Officer, state whether upon the active or the retired list, and give the Total Amount of Pay and Allowances or of Pension of every kind actually received by him in addition to the Profits of his Office.	Period during which the Officer has been Absent from the Colony during the Year 190	Whether the Principal enjoys any, and what other, Advantage or Profit, not required to be stated in the preceding Column.	Date of First Appointment under the Colonial Government.
	House		Schoolmaster 1 July to 31 Dec	School Fees	1 Jan 1891
				Fees	9 Febr 1877
				do	4 Nov 1900
				do	1893

REMARKS—continued.

NOTE.—Christian Names to be given in Full.

OFFICE.	NAME.	Date of Appointment.	By whom selected, and whether appointed under any Instrument.	Annual Salary.	From what Fund the Salary is paid.
<u>Post Office</u>					
Lady Assistant	Berini	20 Aug 1899	Governor	£ a mail	Colonial Revenue
do	Willis	23 May 1899	do	do	do
	Mary	1897			
<u>Colonial Engineer</u>					
Foreman of Street Works	Frederick William	25 March 1900	Crown Agents	£ 150	do
Carpenter	vacant			£ 120	do
Blacksmith	Lewis	24 Dec 1897	Governor	£ 84	do
Carter	Carey	27 Sept 1899	do	£ 72	do
	Robert	1899			

REMARKS.

NOTE.—Christian Names to be given in Full.

Amount of Fees during the Year 190	Whether the Principal be allowed a House or Quarters for his Personal Residence; and what Allowances, if any, for Rent, or Entertainment, or as Personal Allowance, or for any other purpose.	Whether the Office be held by Principal in conjunction with any and what other Civil, Military, or Naval Office, or Appointment, or Place of Profit, in any Colony, or on the Establishment of the United Kingdom.	If the Office be held by a Military or Naval Officer, state whether upon the active or the retired list, and give the Total Amount of Pay and Allowances or of Pension of every kind actually received by him in addition to the Profits of his Office.	Period during which the Officer has been Absent from the Colony during the Year 190	Whether the Principal enjoys any, and what other, Advantage or Profit, not required to be stated in the preceding Columns.	Date of First Appointment under the Colonial Government.
						20 Aug 1899
						23 May
						25 Mar 1900
					House	1891
						27 Sep 1899

REMARKS—continued.

NOTE.—Christian Names to be given in Full.

OFFICE.	NAME.	Date of Appointment.	By whom selected, and whether appointed under any Instrument.	Annual Salary.	From what Fund the Salary is paid.
<u>Colonial Engineer</u> <i>Continued</i>					
	Carter Bradbury		Crown Agent	£72	Colonial Revenue
	Robert				
	Lampshire Coleman		Governor	£34	do
	Labourer John				
<u>Miscellaneous</u>					
	Drill Watt	22 Feb	Sec. of State	£100	do
	Instructor Isaiah	1901			
	Light-keeper Pearce	22 March	Board of Trade	£150	Board of Trade
	Principal John	1902			
	do Asst Coulson	1 st May	Governor	£96	do
		1902			

(a) Is also Colonial Secretary's Clerk

NOTE.—Christian Names to be given in Full.

Amount of Fees during the Year 190	Whether the Principal be allowed a House or Quarters for his Personal Residence; and what Allowances, if any, for Rent, or Entertainment, or as Personal Allowance, or for any other purpose.	Whether the Office be held by Principal in conjunction with any and what other Civil, Military, or Naval Office, or Appointment, or Place of Profit, in any Colony, or on the Establishment of the United Kingdom.	If the Office be held by a Military or Naval Officer, state whether upon the active or the retired list, and give the Total Amount of Pay and Allowances or of Pension of every kind actually received by him in addition to the Profits of his Office.	Period during which the Officer has been Absent from the Colony during the Year 190	Whether the Principal enjoys any, and what other, Advantage or Profit, not required to be stated in the preceding Columns.	Date of First Appointment under the Colonial Government.
	House				Fuel	
	House				Fuel	22 Feb 1901
	do				Fuel	22 Mar 1902
					£11 home hire	1 May 1902

REMARKS—continued.

NOTE.—Christian Names to be given in Full.

OFFICE.	NAME.	Date of Appointment.	By whom selected, and whether appointed under any Instrument.	Annual Salary.	From what Fund the Salary is paid.
<u>Miscellaneous, continued</u>					
Chief Clerk	Robertson	15 Jan'y	Governor	£250	Ordinary
Inspector	James.	1896			6/01
Inspector	Atkins William		do	12	do

REMARKS.

NOTE.—Christian Names to be given in Full.

Amount of Fees during the Year 190	Whether the Principal be allowed a House or Quarters for his Personal Residence; and what Allowances, if any, for Rent, or Entertainment, or as Personal Allowance, or for any other purpose.	Whether the Office be held by Principal in conjunction with any and what other Civil, Military, or Naval Office, or Appointment, or Place of Profit, in any Colony, or on the Establishment of the United Kingdom. If the Office be held by a Military or Naval Officer, state whether upon the active or the retired list, and give the Total Amount of Pay and Allowances or of Pension of every kind actually received by him in addition to the Profits of his Office.	Period during which the Officer has been Absent from the Colony during the Year 190	Whether the Principal enjoys any, and what other, Advantage or Profit, not required to be stated in the preceding Columns.	Date of First Appointment under the Colonial Government.
					15 Jan'y 1896

is Senior Constable. See page 80.

REMARKS—continued.

NOTE.—Christian Names to be given in Full.

OFFICE.	NAME.	Date of Appointment.	By whom selected, and whether appointed under any Instrument.	Annual Salary.	From what Fund the Salary is paid.
REMARKS.					

NOTE.—Christian Names to be given in Full.

Amount of Fees during the Year 190	Whether the Principal be allowed a House or Quarters for his Personal Residence; and what Allowances, if any, for Rent, or Entertainment, or as Personal Allowance, or for any other purpose.	Whether the Office be held by Principal in conjunction with any and what other Appointment, or Place of Profit, in any Colony, or on the Establishment of the United Kingdom. If the Office be held by a Military or Naval Officer, state whether upon the active or the retired list, and give the Total Amount of Pay and Allowances or of Pension of every kind actually received by him in addition to the Profits of his Office.	Period during which the Officer has been Absent from the Colony during the Year 190	Whether the Principal enjoys any, and what other, Advantage or Profit, not required to be stated in the preceding Columns.	Date of First Appointment under the Colonial Government.
REMARKS—continued.					

NOTE.—Christian Names to be given in Full.

[]
LIST OF OFFICERS.

Name of Officer.	OFFICE.	Page in the Book which his Office is described

[97]

15

RETURN OF OFFICERS
WHO HAVE GIVEN SECURITY FOR THE DUE DISCHARGE OF
THEIR DUTIES.

RETURN of OFFICERS who have given Security for the due discharge of their Duties

by

Name of Officer giving Security.	Exact Titles of all appointments (either permanent or temporary) now held by him.	Nature of the Security given.
George Hurst	Magistrate, Deputy Collector of Customs	Bond
A. Craigie-Halkett	Treasurer, Clerk, Shipping Master, Sorter post office, Registrar Supreme Court, paymaster of pensions, Deputy Registrar of Births & Deaths, Clerk of Councils.	do
Mary Willis	Post Office, Lang Assistant	do
Margaret Binnie	do	do
Thompson W. A.	Treasurer, Collector of Customs, postmaster Sheriff, adm of Intestate Estates, Receiver of Wreck Harbour Master to	do
Turner G. I.	Acting Treasury Clerk to	do

prepared at the Annual Inspection of Securities, held on 10 March 1903

Names, addresses, and occupations of the Sureties in each Bond.	Title of Office in respect of which the Bond is given, as stated therein.	If by Guarantee Bond.	
		Date of Bond.	Amount of Bond.
Charles Williams Merchant of Stanley Punta Arenas	Any Office	13 November 1898	£100
W. A. Harden Manager Falkland Islands Coys, Stanley	do	26 January 1900	£100
C. J. Willis Shipmaster, Stanley	do	23rd May 1900	£20
Thomas Williams Merchant of Stanley	do	2 February 1901	£20
The Guarantee Socy 9, P. Bicken Lane London E.C.	do	2 July 1902	£500
J. Felton JP of Stanley	do	9 June 1902	£100

Local
Signature of Colonial Auditor

(Signed) W. Hunt Bennett

Signature of Officer administering the Government

(Signed) W. Grey Wilson

16
PENSIONS

PAYABLE OUT OF THE REVENUES OF THE COLONY.

PENSIONS.

NAME OF PENSIONER.	Amount of the Pension in Sterling.			Authority under which the Pension was granted.
	£	s.	d.	
Bry Henry Leicester	113			Sec: of State
Watts Horace H	97			do
Mc Allister Charles	12			do

PENSIONS.

Date from which the Pension has been paid.	Service for which the Pension was granted.	Amount of Emolument when last employed in Public Service.			Present Age of Pensioner.	Cause of Retirement.
		£	s.	d.		
18 Oct 1881	Colonial Secretary	400				Rearrang -ment of office do
14 March 1879	Colonial Surgeon	450				do
1 Janry 1892	Police Constable	60				Ill health

[104]

405]

17

FOREIGN CONSULS.

RETURN of CONSULS of Foreign Countries residing in

Names of Consuls.	Name of the Country which he represents.	If confirmed, state the date of his Exequatur.	If not confirmed, state the reason why.
Rowen. J. C.	United States	20 July 1898	
Sturding W. A.	Chili	24 Febry 1900	
"	Italy	7 th August 1900	
"	Norway	16 July 1900	
"	Sweden	7 th August 1900	
"	Germany		

18

POPULATION AND VITAL STATISTICS.

Population according to last Census; or, if none has ever been taken, according to the best means of information that may be accessible.

The rate per 1,000 should be inserted as well as the total number of Births and Deaths.

RETURN of the POPULATION, and of the
 according to Census of 31 March, 1901

County, District, or Parish.	Area in Square Miles.	WHITES.		COLOURED POPULATION.		TOTAL.	
		Males.	Females.	Males.	Females.	Males.	Females.
Stanley and Suburban District						469	447
Darwin & Hafoia						205	135
Rest of East Falkland						175	76
West Falkland						274	177
Shipping						80	2
Totals						1203	840

Estimated population on 31 December
 was 2678

MARRIAGES, BIRTHS, and DEATHS.

Aliens and Resident Strangers not included in preceding Columns.	Population to the Square Mile.	Persons employed in			Births. No. and Rate per 1000	Marriages.	Deaths. No. and Rate per 1000
		Agriculture.	Manufactures.	Commerce.			
	341						

19
MISCELLANEOUS NUMERICAL RETURNS.

MISCELLANEOUS

NUMERICAL RETURNS.

County, District, or Parish.	No. of Savings Banks.	No. of Friendly Societies.	No. of Depositors in Savings Banks.	No. of Persons connected with Friendly Societies.	Persons paying direct Taxes.
Township of Stanley County of Ross Parish of Holy Trinity	the Government	the Benefit Club			

Paupers.	No. of Immigrants.	No. of Emigrants.	REMARKS.

20

ECCLESIASTICAL RETURN.

CHURCHES AND CHAPELS OF EACH DENOMINATION TO BE
RETURNED CONSECUTIVELY.

RETURN OF CHURCHES, CHAPELS, GRANTS, &c.

Name and Situation of Church or Chapel.	Denomination.	Accommodation and Average Attendance.	Stipend of Minister from Public Funds, if any.	Gross amount of assistance to denomination from Public Funds, if any.	Remarks.
Christ Church	Episcopalian		Colonial		
Cathedral		Average Attendance	Chaplain	£300	£417
Ross Road Stanley			Assistant Minister		
St Mary's Roman Catholic	Roman Catholic	Average Attendance	£50		
Roman Catholic Chapel					
Ross Road Stanley					
Baptist Tabernacle Barrack Road Stanley	Baptist				There is an allowance of £50 not paid since 1890, no appointment having been made

M. Hunt
 Please copy: I have
 asked for the Diamond + the
 Handing to send you particulars
 if they do not come
 we must leave blank
 21
 W. H. M.
 28 Mar 03

EDUCATION.

In Colonies containing a large number of Schools, it will be sufficient, if no detailed Return of them already exists, to state full particulars of those only which are Government Institutions, giving the total statistics of the others.

The particulars for each School should show whether it is Denominational, and whether fees are charged.

The number of Scholars should be given, both from the total number on the roll, and from the average attendance during the year.

The totals should indicate the aggregate number of children receiving instruction in the Colony.

Some particulars of the subjects taught in the Higher Schools should be given under the head of Remarks.

Description of School.			Number of Scholars on Roll and in average attendance.								Total.
Government.	Aided Private.	Other Private.	In Govt. Schools.		In Aided Private Schools.		In other Private Schools.				
			Boys.	Girls.	Boys.	Girls.	Boys.	Girls.			
			(a)	(b)	(a)	(b)	(a)	(b)	(a)	(b)	
			29	24	31	25	-	-	-	-	-
			48	34	44	25	-	-	-	-	-
			<u>77</u>	<u>58</u>	<u>75</u>	<u>50</u>					
		Roman Catholic					41	38	34	32	
		Darwin (Falkland Island Co)							16	14	97

There is a travelling schoolmaster appointed by the Falkland Island Co in Lapona - not a Govt. ; and 2 Travelling Teachers on West Falkland and 1 on East Falkland supported by Govt.

(a) on Roll
(b) average attendance

Revenue of each School.	Expenditure	REMARKS.
-------------------------	-------------	----------

The Honourable
The Colonial Secretary.
I have received information from the Schoolmaster at Darwin that

- Follows-
- 7 Girls.
 - 9 "
 - 7 "

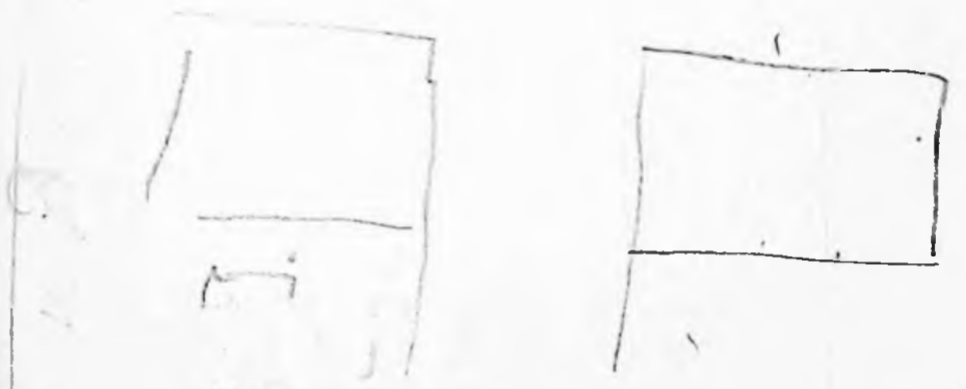

according
- manager.

Handwritten notes and calculations on the right page, including a large scribble and several arithmetic problems:

29
24
48
34
135
125
260

41
38
34
32
145

RETURN OF PRIMARY SCHOOLS.

Description of School.			Number of Scholars on Roll and in average attendance.									
Government.	Aided Private.	Other Private.	In Govt. Schools.		In Aided Private Schools.		In other Private Schools.		Total.			
			Boys.	Girls.	Boys.	Girls.	Boys.	Girls.				
			(a)	(b)	(a)	(b)	(a)	(b)	(a)	(b)	(a)	(b)
			29	24	31	25	-	-	-	-	-	-
			48	34	44	25	-	-	-	-	-	-

Roman Ca

- 1

Darwin (

- -

Here
the tall
in west
west to
by foot

(a)
(b)

RETURN OF PRIMARY SCHOOLS.

Revenue of each School.		Expenditure	REMARKS.

The Honourable

The Colonial Secretary.

I have received information from the Schoolmaster at Darwin that Returns of children on Darwin school roll for 1902 are as follows-

No. on roll on December 31st, 1902.	13 Boys	7 Girls.
" for the whole year	16 "	9 "
Average daily attendance for 1902.	14 "	7 "

Yours faithfully,

W. Harding
Manager.



Two copies of B. B. for sum & than commit office copy of B. Book
WTH

Description of School.

Number of Scholars on Roll and in average attendance.

Revenue of each School.

School Fees.

Government Contributions.

Voluntary Contributions.

Expenditure of each School.

REMARKS.

Description of School.			Number of Scholars on Roll and in average attendance.					Total.	
Government.	Aided Private.	Other Private.	In Govt. Schools.		In Aided Private Schools.		In other Private Schools.		
			Boys.	Girls.	Boys.	Girls.	Boys.		Girls.

L.L.

CURRENCY, BANKING, WEIGHTS,

AND

MEASURES.

Insert under separate Heads the average Rate of Exchange with London; a List of the Gold, Silver, and Copper Coins current in the Colony, and their relative value to each other; the Amount of Coin and Paper Currency in Circulation; in what Money Accounts are kept; and the Weights and Measures in common use, with their equivalents in Imperial Weights and Measures.

State exactly what Coins are legal tender, and whether there is any limit to the legal tender of Silver or Copper; giving references to the Enactments on the subject.

The Banking particulars should be obtained from the Accounts of the last completed year, the date being given.

Average rate of Exchange with London during the past year.	List of Coins Current, with relative value.	Legal tender currency, giving particulars and Legislative Authority.	Estimated Amount of Coin in Circulation.	Estimated Amount of Paper Money in Circulation.	
				Colonial Government.	Private Banks.
	Gold	Sovereigns	Gold to any amount		
	1/2 do	Silver	do	£2500	
	at par	Crowns	Copper to 1/-	£500 in	
	Commercial 1/2 do		order in Council	£5 notes	
	5% Double		3 rd Febry 1898.	£2500 in	
	Florins	Government		£1 notes	
	single do		notes of £5, £1	£500	
	Shillings		and 5/-:	in 5/-	
	1/2 do		order of Governm ^t	notes	
	1/4 do		in Council 16 th		
	penny		between 1899		
	1/2 do				
	1/4 do				

Currency in which Accounts are kept.		Weights and Measures in common use, and their equivalents in Imperial Weights and Measures.	Particulars of all Banks doing business in the Colony.				
By Government.	By the Public.		Name of Bank.	No. of Establishments in the Colony.	Under what authority established.	Capital paid up.	Note Circulation in the Colony.
British Sterling		British Government	1	order			
		Standard Savings Bank		1/88			
		penny do	1	hil			0 ^m 30 ^m Sept 1902

Average rate of Exchange with London during the past year.	List of Coins Current, with relative value.	Legal tender currency, giving particulars and Legislative Authority.	Estimated Amount of Coin in Circulation.	Estimated Amount of Paper Money in Circulation.	
				Colonial Government.	Private Banks.

23

IMPORTS AND EXPORTS

FOR THE YEAR

1902

[126]

No. 1.—TOTAL VALUE, in Sterling, of the IMPORTS and EXPORTS of the Colony of *Falkland Islands*, from and to each Country in the Year 190 *2*.

Countries.	Total Imports therefrom.	Exports thereto.		
		Produce and Manufactures of the Colony.	British, Foreign, and other Colonial Produce and Manufactures.	Total.
United Kingdom	56756	90838	nil	90838
British Colonies *				
<i>New Zealand</i>	96			
Total ...	56852	90838		90838

* State each Colony and Foreign Country separately.

[127]

No. 1.—TOTAL VALUE, in Sterling, of the IMPORTS and EXPORTS of the Colony of *Falkland Islands*, from and to each Country in the Year 190 *2*—continued.

Countries.	Total Imports therefrom.	Exports thereto.		
		Produce and Manufactures of the Colony.	British, Foreign, and other Colonial Produce and Manufactures.	Total.
Foreign Countries *				
<i>Chili</i>	3198			
<i>Uruguay</i>	2356			
<i>Argentina</i>	1445	411	✓	
Total ...	6999			
United Kingdom ...	56756	90838		
British Colonies ...	96			
Foreign Countries ...	6999			
Grand Total ...	63,851	90838		

* State each Colony and Foreign Country separately.

No. 2.—GENERAL IMPORTS into the Colony of Falkland Islands

in the Year 190 2

ARTICLES.	Countries whence Imported.	Total Quantities Imported.
	Brought forward ...	
<u>1. Live Animals Food and Drink and Narcotics</u>		
Live Stock		
Grouries		
Fruit & Vegetables		
Corn & Fodder	Great Britain	
Mineral Waters		
Spirits		
Wines		
Beer		
Tobacco		
	Carried forward ...	

Quantities Entered for Home Consumption.	Value in Sterling.		Duty.		ARTICLES.
	Of Total Imports.	Average Price fixed for the Value (if calculated Officially).	Gross Amount received in Sterling.	Rate and when Imposed.	
	195				
	12446				
	237				
	506				
	298				
	4073				
	542				
	2492				
	2934				
	23723				

ARTICLES.	Countries whence Imported.	Total Quantities Imported.
	Brought forward	
<i>2. Raw material</i>		
<i>Metals</i>	<i>Great Britain</i>	
<i>Coal</i>		
<i>Timber</i>		
	Carried forward	

Quantities Entered for Home Consumption.	Value in Sterling.		Duty.		ARTICLES.
	Of Total Imports.	Average Price fixed for the Value (if calculated Officially).	Gross Amount received in Sterling.	Rate and when Imposed.	
	<i>23723</i>				
	<i>288</i>				
	<i>4409</i>				
	<i>1936</i>				
	<i>30356</i>				

ARTICLES.	Countries whence Imported.	Total Quantities Imported.	Value in Sterling.		Duty.		ARTICLES.
			Of Total Imports.	Average Price fixed for the Value (if calculated Officially).	Gross Amount received in Sterling.	Rate and when Imposed.	
	Brought forward		30356				
<u>3 Manufactured Articles</u>							
Wearing Apparel & Clothing			5160				
Canvas Rope &c			1947				
Drapery Haberdashery &c			4556				
Paint & Oil			356				
Wire Fencing & Ripping			427				
Glass & Earthenware			436				
Hardware Machinery &c			5118				
Building & Mineral Materials			3461				
Saddlery, Boots & Shoes			1811				
Furniture, Stationery, Books &c			1669				
Chemicals			1459				
Coin & Bullion			4000				
	Carried forward		56756				

[136]

No. 2.—GENERAL IMPORTS into the Colony of

Falkland Islands

in the Year 1902

[137]

ARTICLES.	Countries whence Imported.	Total Quantities Imported.	Quantities Entered for Home Consumption.	Value in Sterling.		Duty.		ARTICLES.
				Of Total Imports.	Average Price fixed for the Value (if calculated Officially).	Gross Amount received in Sterling.	Rate and when Imposed.	
Brought forward								
<u>1. Live Animals, Food & Drink &c</u>								
Live Stock			2					
Groceries	Uruguay		551					
Fruit & Vegetables			384					
Corn & Fodder			1024					
Wine			24					
<u>2. Raw Materials</u>								
Timber			93					
<u>3. Manufactured Articles</u>								
Drapery, Haberdashery &c			3					
Oil & Paint			236					
Hardware & Machinery &c			2					
Building & Mineral Material			27					
Furniture			10					
Carried forward								
			2356					

[140]

No. 2.—GENERAL IMPORTS into the Colony of

ARTICLES.	Countries whence Imported.	Total Quantities Imported.
	Brought forward	
	Carried forward	

[141]

in the Year 190

Value in Sterling.				ARTICLES.
Produce and Manufactures of the Colony.	British, Foreign, and other Colonial Produce and Manufactures.	Total.	Average Price fixed for the Value (if calculated Officially).	

[142]

No. 3.—GENERAL EXPORTS from the Colony of *Falkland Islands* in the Year 1902

Quantities.

[143]

Value in Sterling.

ARTICLES.	Countries to which Exported.	Quantities.		Total.
		Produce and Manufactures of the Colony.	British, Foreign, and other Colonial Produce and Manufactures.	
	Brought forward ...			
Wood		4360260 lbs		
Sheepskin	United Kingdom	106044		
Hides	Kingdom	1182		
Tallow		679728		
Seal skins		93		
Hair				
	Carried forward ...			

ARTICLES.	Value in Sterling.			ARTICLES.
	Produce and Manufactures of the Colony.	British, Foreign, and other Colonial Produce and Manufactures.	Total.	
	72671			
	10604			
		1005		
		6372		
		186		
		significant		
	90838			

No. 3.—GENERAL EXPORTS from the Colony of

ARTICLES.	Countries to which Exported.	Quantities.		
		Produce and Manufactures of the Colony.	British, Foreign, and other Colonial Produce and Manufactures.	Total.
	Brought forward ...			
	Carried forward ...			

in the Year 190

Value in Sterling.				ARTICLES.
Produce and Manufactures of the Colony.	British, Foreign, and other Colonial Produce and Manufactures.	Total.	Average Price fixed for the Value (if calculated Officially).	

[148]

[149]

24
SHIPPING.

No. 1.—NUMBER, TONNAGE, and CREWS of SAILING VESSELS ENTERED at PORTS

COUNTRIES WHENCE ARRIVED.	BRITISH.									FOREIGN.		
	WITH CARGOES.			IN BALLAST.			TOTAL.			WITH CARGOES.		
	Vessels	Tons.	Crews.	Vessels	Tons.	Crews.	Vessels	Tons.	Crews.	Vessels	Tons.	Crews.
United Kingdom	3	4364	68				3	4364	68	1	395	10
Nova Scotia	5	387	82				5	387	82			
Australia										1	1499	19
New Caledonia										1	1271	14
Chile										2	248	20
Belgium	1	1750	27				1	1750	27			
Total ...	9	6506	177				9	6506	177	5	3413	63

the Colony of *Tahiti and Islands* from each Country, in the Year 1902

COUNTRIES WHENCE ARRIVED.	FOREIGN.											
	IN BALLAST.			TOTAL.			WITH CARGOES.			TOTAL.		
	Vessels	Tons.	Crews.	Vessels	Tons.	Crews.	Vessels	Tons.	Crews.	Vessels	Tons.	Crews.
							1	395	10	4	4764	78
										5	387	82
							1	1499	19	1	1499	19
							1	1271	14	1	1271	14
							2	248	20	2	248	20
										1	1750	27
Total ...							5	3413	63	14	9919	240

No. 2.—NUMBER, TONNAGE, and CREWS of SAILING VESSELS CLEARED at PORTS

COUNTRIES TO WHICH DEPARTED.	BRITISH.									FOREIGN.		
	WITH CARGOES.			IN BALLAST.			TOTAL.			WITH CARGOES.		
	Vessels.	Tons.	Crews.	Vessels.	Tons.	Crews.	Vessels.	Tons.	Crews.	Vessels.	Tons.	Crews.
United Kingdom										2	1667	25
United States	1	1750	27				1	1750	27	1	1499	19
Nova Scotia				6	468	99	6	468	99			
Chile				1	50	6	1	50	6			
Argentina				1	851	19	1	851	19			
Central America	1	1525	21				1	1525	21	1	1576	26
Belgium	1	1993	27				1	1993	27			
Total ...	3	5267	75	8	1369	124	11	6637	199	4	4762	70

in the Colony of *Falkland Islands* to each Country, in the Year 190 2.

FOREIGN.						TOTAL.								
IN BALLAST.			TOTAL.			WITH CARGOES.			IN BALLAST.			TOTAL.		
Vessels.	Tons.	Crews.	Vessels.	Tons.	Crews.	Vessels.	Tons.	Crews.	Vessels.	Tons.	Crews.	Vessels.	Tons.	Crews.
			2	1667	25	2	1667	25				2	1667	25
1	558	12	2	2057	31	2	3249	46	1	558	12	3	3807	55
						6	468	99	6	468	99	6	468	99
3	372	30	3	372	30	4	422	36	4	422	36	4	422	36
						1	851	19	1	851	19	1	851	19
			1	1576	26	2	3101	47	2	3101	47	2	3101	47
			1	1993	27							1	1993	27
4	930	42	8	5672	112	7	10010	145	12	2299	166	19	12309	311

No. 3.—NUMBER, TONNAGE, and CREWS of STEAM VESSELS ENTERED at PORTS

COUNTRIES WHENCE ARRIVED.	BRITISH.						FOREIGN.					
	WITH CARGOES.			IN BALLAST.			TOTAL.					
	Vessels	Tons	Crews.	Vessels	Tons.	Crews.	Vessels	Tons.	Crews.	Vessels	Tons.	Crews.
United Kingdom	16	47593	1559				16	47593	1559			
Chile	14	42266	1479				14	42266	1479			
South Georgia							2	350	55			
Total ...	30	89859	3038				30	89859	3038	2	350	55

In the Colony of *Falkland Islands* from each Country, in the Year 190 *2*

FOREIGN.														
IN BALLAST.			TOTAL.			TOTAL.								
IN BALLAST.			TOTAL.			WITH CARGOES.			IN BALLAST.			TOTAL.		
Vessels	Tons.	Crews.	Vessels	Tons.	Crews.	Vessels	Tons.	Crews.	Vessels	Tons.	Crews.	Vessels	Tons.	Crews.
						16	47593	1559				16	47593	1559
						14	42266	1479				14	42266	1479
						2	350	55				2	350	55
						32	90209	3093				32	90209	3093

No. 4.—NUMBER, TONNAGE, and CREWS of STEAM VESSELS CLEARED at PORTS

[157]
the Colony of *Falkland Islands* to each Country, in the Year 1902

COUNTRIES TO WHICH DEPARTED.	BRITISH.									FOREIGN.		
	WITH CARGOES.			IN BALLAST.			TOTAL.			WITH CARGOES.		
	Vessels	Tons.	Crews.	Vessels	Tons.	Crews.	Vessels	Tons.	Crews.	Vessels	Tons.	Crews.
<i>United Kingdom</i>	14	42266	1479				14	42266	1479			
<i>Chile</i>	16	47593	1554				16	47593	1554			
<i>Antarctic Regions</i>							2	350	55			
Total ...	30	89859	3033				30	89859	3033	2	350	55

FOREIGN.												TOTAL.					
IN BALLAST.			TOTAL.			WITH CARGOES.			IN BALLAST.			TOTAL.					
Vessels	Tons.	Crews.	Vessels	Tons.	Crews.	Vessels	Tons.	Crews.	Vessels	Tons.	Crews.	Vessels	Tons.	Crews.			
						14	42266	1479				14	42266	1479			
						16	47593	1554				16	47593	1554			
						2	350	55				2	350	55			
						32	90209	3093				32	90209	3093			
2	350	55				32	90209	3093				32	90209	3093			

No. 5.—NUMBER, TONNAGE, and CREWS of SAILING VESSELS of EACH NATION ENTERED at PORTS in the Colony of *Falkland Islands* in the Year 190 *2*

ENTERED.

NATIONALITY OF VESSELS.	WITH CARGOES.			IN BALLAST.			TOTAL.		
	Vessels.	Tons.	Crews.	Vessels.	Tons.	Crews.	Vessels.	Tons.	Crews.
	<i>United Kingdom</i>	<i>9</i>	<i>6506</i>	<i>177</i>				<i>9</i>	<i>6506</i>
<i>Chili</i>	<i>2</i>	<i>248</i>	<i>20</i>				<i>2</i>	<i>248</i>	<i>20</i>
<i>Norway</i>	<i>3</i>	<i>3165</i>	<i>43</i>				<i>3</i>	<i>3165</i>	<i>43</i>
Total ...	<i>14</i>	<i>9979</i>	<i>240</i>				<i>14</i>	<i>9979</i>	<i>240</i>

No. 6.—NUMBER, TONNAGE, and CREWS of SAILING VESSELS of EACH NATION CLEARED at PORTS in the Colony of *Falkland Islands* in the Year 190 .

CLEARED.

NATIONALITY OF VESSELS.

NATIONALITY OF VESSELS.	WITH CARGOES.			IN BALLAST.			TOTAL.		
	Vessels.	Tons.	Crews.	Vessels.	Tons.	Crews.	Vessels.	Tons.	Crews.
	<i>United Kingdom</i>	<i>3</i>	<i>5268</i>	<i>75</i>	<i>8</i>	<i>1369</i>	<i>124</i>	<i>11</i>	<i>6637</i>
<i>Chili</i>				<i>3</i>	<i>372</i>	<i>30</i>	<i>3</i>	<i>372</i>	<i>30</i>
<i>Norway</i>	<i>3</i>	<i>3166</i>	<i>44</i>	<i>1</i>	<i>558</i>	<i>12</i>	<i>4</i>	<i>3724</i>	<i>56</i>
<i>France</i>	<i>1</i>	<i>1576</i>	<i>26</i>				<i>1</i>	<i>1576</i>	<i>26</i>
Total ...	<i>7</i>	<i>10010</i>	<i>145</i>	<i>12</i>	<i>2299</i>	<i>166</i>	<i>19</i>	<i>12309</i>	<i>311</i>

[160]

No. 7.—NUMBER, TONNAGE, and CREWS of STEAM VESSELS of EACH NATION ENTERED at PORTS in the Colony of *Falkland Islands* in the Year 1902.

NATIONALITY OF VESSELS.	ENTERED.								
	WITH CARGOES.			IN BALLAST.			TOTAL.		
	Vessels.	Tons.	Crews.	Vessels.	Tons.	Crews.	Vessels.	Tons.	Crews.
<i>Great Britain</i>	30	89859	3038				30	89859	3038
<i>Norway</i>	2	350	55				2	350	55
Total ...	32	90209	3093				32	90209	3093

[161]

No. 8.—NUMBER, TONNAGE, and CREWS of STEAM VESSELS of EACH NATION CLEARED at PORTS in the Colony of *Falkland Islands* in the Year 1902.

NATIONALITY OF VESSELS.	CLEARED.								
	WITH CARGOES.			IN BALLAST.			TOTAL.		
	Vessels.	Tons.	Crews.	Vessels.	Tons.	Crews.	Vessels.	Tons.	Crews.
<i>Great Britain</i>	30	89859	30				30	89859	3038
<i>Norway</i>	2	350	55				2	350	55
Total ...	32	90209	3093				32	90209	3093

[162]

No. 9.—TOTAL NUMBER, TONNAGE, and CREWS of SAILING VESSELS ENTERED

NAMES OF PORTS.	BRITISH.									FOREIGN.		
	WITH CARGOES.			IN BALLAST.			TOTAL.			WITH CARGOES.		
	Vessels.	Tons.	Crews.	Vessels.	Tons.	Crews.	Vessels.	Tons.	Crews.	Vessels.	Tons.	Crews.
Stanley	9	6506	177				4	3289	53			
Fox Bay							1	124	10			
Total ...	9	6506	177				5	3413	63			

[163]

at each PORT in the Colony of *Falkland Islands* in the Year 1902.

FOREIGN.									TOTAL.								
IN BALLAST.			TOTAL.			WITH CARGOES.			IN BALLAST.			TOTAL.					
Vessels.	Tons.	Crews.	Vessels.	Tons.	Crews.	Vessels.	Tons.	Crews.	Vessels.	Tons.	Crews.	Vessels.	Tons.	Crews.			
			4	3289	53	13	9795	230				13	9795	230			
			1	124	10	1	124	10				1	124	10			
			5	3413	63	14	9919	240				14	9919	240			

[164]

No. 10.—TOTAL NUMBER, TONNAGE, and CREWS of SAILING VESSELS CLEARED

NAMES OF PORTS.	BRITISH.									FOREIGN.			
	WITH CARGOES.			IN BALLAST.			TOTAL.			WITH CARGOES.			
	Vessels.	Tons.	Crews.	Vessels.	Tons.	Crews.	Vessels.	Tons.	Crews.	Vessels.	Tons.	Crews.	
Stanley	3	526	75	8	136	124	11	663	7	199	3	434	60
Fore Bay													
Port Howard											1	396	10
Total ...	3	526	75	8	136	124	11	663	7	199	4	474	70

[165]

in the Colony of Falkland Islands to each Country, in the Year 1902.

FOREIGN.						TOTAL.										
IN BALLAST.			TOTAL.			WITH CARGOES.			IN BALLAST.			TOTAL.				
Vessels.	Tons.	Crews.	Vessels.	Tons.	Crews.	Vessels.	Tons.	Crews.	Vessels.	Tons.	Crews.	Vessels.	Tons.	Crews.		
2	682	22	5	502	82	6	964	135	10	205	146	16	1166	281		
2	248	20	2	248	20				2	248	20	2	248	20		
			1	396	10	1	396	10						1	396	10
4	930	42	8	567	112	7	1001	145	12	229	166	19	1230	311		

[166]

No. 11.—TOTAL NUMBER, TONNAGE, and CREWS of STEAM VESSELS ENTERED

NAMES OF PORTS.	BRITISH.									FOREIGN.		
	WITH CARGOES.			IN BALLAST.			TOTAL.			WITH CARGOES.		
	Vessels.	Tons.	Crews.	Vessels.	Tons.	Crews.	Vessels.	Tons.	Crews.	Vessels.	Tons.	Crews.
Stanley	30	89859	3038				2	350	55			
Total ...	30	89859	3038				2	350	55			

[167]

at each PORT in the Colony of Falkland Islands in the Year 1902.

FOREIGN.									TOTAL.								
IN BALLAST.			TOTAL.			WITH CARGOES.			IN BALLAST.			TOTAL.					
Vessels.	Tons.	Crews.	Vessels.	Tons.	Crews.	Vessels.	Tons.	Crews.	Vessels.	Tons.	Crews.	Vessels.	Tons.	Crews.			
			2	350	55	32	90209	3093				32	90209	3093			
			2	350	55	32	90209	3093				32	90209	3093			

[168]

No. 12.—TOTAL NUMBER, TONNAGE, and CREWS of STEAM VESSELS CLEARED

NAMES OF PORTS.	BRITISH.									FOREIGN.		
	WITH CARGOES.			IN BALLAST.			TOTAL.			WITH CARGOES.		
	Vessels.	Tons.	Crews.	Vessels.	Tons.	Crews.	Vessels.	Tons.	Crews.	Vessels.	Tons.	Crews.
Stanley	30	89859	3038				30	89859	3038	2	350	55
Total ...	30	89859	3038				30	89859	3038	2	350	55

[169]

at each PORT in the Colony of *Falkland Islands* in the Year 1902.

FOREIGN.						TOTAL.								
IN BALLAST.			TOTAL.			WITH CARGOES.			IN BALLAST.			TOTAL.		
Vessels.	Tons.	Crews.	Vessels.	Tons.	Crews.	Vessels.	Tons.	Crews.	Vessels.	Tons.	Crews.	Vessels.	Tons.	Crews.
			2	350	55	32	90209	3093				32	90209	3093
			2	350	55	32	90209	3093				32	90209	3093

[170]

[171]

25
AGRICULTURE.

CULTIVATED and UNCULTIVATED Lands, Wages, Produce, Stock, &c.

Estimated Acreage of Cultivated Land in the Colony.	Estimated Acreage of Uncultivated Land in the Colony.	Estimated Acreage of the Colony.	Number of Estates in Cultivation.	Number of Estates Abandoned.	Number of Estates Cultivated Wholly or Partially on the Metairie System.
100 acres as Kitchen farmers.	41599 00	4160000	—	—	—

* These Columns are applicable to West Indian Colonies only.

RETURN of the PRODUCE

Name of the County. District, or Parish.	CROPS.				STOCK.			
	State the Nature of the Crop, and the Number of Acres of Land in each Crop.				Number of			
	Wheat.	Pasture.	Total Number of Acres in Crop.	Number of Acres of Uncultivated Land.	Horses.	Horned Cattle.	Sheep.	Goats.
		All pasture						
		About 100 acres as Kitchen farmers						
		H. 159. 900						
		about 3000						
		about 4500						
		713.934						
		About 400						

Info

About 400

AVERAGE RATE of WAGES for LABOUR.

	Per Annum.	Per Day.	Per Task or Job.
Predial ...	Shepherds per annum £60 to £72		
	Labourers per month £6 to £7		
	Boys in training do do £3 to £5		
	Shearers 15/- per 100 Sheep		
Domestic ...	per month 30/- to 40/-		
Trades ...			
	Stanley		
	Shipwrights		
	Joiners	8/-	16/-
	Blacksmiths	do	do
	Sailmakers	do	do
	Stone Masons	do	10/-
	Labourers	do	12/6
	Wages are regulated according to demand	6/- per day or 8/- per hour	if an hour overtime
	Mariners on Coasting Trade	£5 per month	

* This Column is applicable to West Indian Colonies only.

STOCK, &c.

PRODUCE.		PRICE OF PRODUCE.
State the Nature of the Produce, and the Quantity of each.		State the Nature of the Produce and the Price of each in Sterling.
Wheat, Bushel.		
Wool	4360260	£5 to £20
Sheepskins	106044	£1 to £5
Skines	1182	4/- to 7/-
Tallow	675728	4/- to 6/-
Sealskins	93	2/6
		17/-
		2/-
		2/-
		5/-
		2/-

AVERAGE PRICES of various ARTICLES of Use or Consumption.

	Sterling Prices.			Prices in			
	£	s.	d.	January.	April.	July.	October.
Wheaten Flour per ^{bag 100} 100 lbs.			18 "				
Wheat per Imperial Bushel.							
Wheaten Bread per lb.			2 1/4				
Horned Cattle	£1	to	£5				
Horses	£5	to	£20				
Sheep	4/-	to	7/-				
Goats							
Swine	£1	to	£5				
Milk	8d	to	1/- a gal				
Butter, Fresh			2 6				
" Salt			2 3				
Cheese			1 4				
Beef			5				
Mutton			2				
Pork			1 -				
Rice			2				
Coffee			2 -				
Tea			1 10				
Sugar			4				
Salt			2				
Wine	15/-	to	30/- a gal				
Brandy	30/-	a	gallon				
Beer	4/-	quart					
Tobacco		per lb	7 -				

Improvements in Agriculture and Manufactures introduced this Year.

nil

Progress of any Improvements previously reported.

nil

[178]

[179]

26

MANUFACTURES, MINES,

AND

FISHERIES.

27
GRANTS OF LAND.

nil

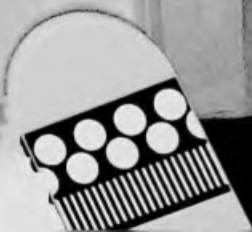

[184]

RETURN OF LANDS GRANTED

County or District.	Number of Grants under 100 Acres.		Number of Grants above 100, not exceeding 500 Acres.		Grants exceeding 500 Acres.	
	Number of Grants.	Number of Acres.	Number of Grants.	Number of Acres.	Name of Grantee.	Extent of Grant.

[185]

28

GAOLS AND PRISONERS.



[186]

STATISTICAL RETURN for the PRISONS of (^{186a} Stanley) for 1902.

Name and Nature of the Prisons. Whether "Common Gaol," "Penitentiary," &c.) Here "Lock-ups" not to be inserted.	Total Number of Persons Committed in 1902.	Number Committed for Debt, Want of Bail, and Punishment.			Number of those Committed who have been Previously Convicted.			Number of Persons Committed to "Penal Imprisonment,"* including "Penal Servitude" (if that term is used in the Colony to describe any Punishment).			The Daily Average Number in Prison.	The Number of Admissions to Hospital during the Year 1902.	The Daily Average on the Sick List.	The Number of Deaths during 1902.
		For Debt.	For safe custody till Trial or for want of Security.	For purposes of Penal Imprisonment.*	Once.	Twice.	Thrice or more.	For Five Years or more.	For One Year or more, but less than Five Years.	For more than Three Months, and less than One Year.				
Common Gaol														
Naval Prisoners	13	-	-	-	-	-	-	-	-	-	13	-	-	-
Other	2	-	1	1	-	1	-	-	-	-	2	-	-	-
TOTAL	15	-	1	1	-	1	-	-	-	-	15	-	-	-
Here fill up the columns in respect of the whole Colony.	Men	14	-	1	-	1	-	-	-	-	14	-	-	-
	Women	1	-	-	-	-	-	-	-	-	1	-	-	-
	Juveniles													

* By "Penal Imprisonment" is meant imprisonment inflicted as a substantive punishment in pursuance of a sentence of a Court of Justice, as distinguished from imprisonment for safe custody, &c.

187
[187a]

THESE QUESTIONS ARE TO BE FILLED UP IN RESPECT OF
EACH PRISON IN THE COLONY.

Questions.

Answers.

I. If the prison is on a separate system, is the separation complete? And if not, what is the separation enforced by day and night respectively?

no
Separate Cells

II. If not on the separate system, what provision is there for the supervision of the prisoners while in association?

warder

III. How many cells are there; and how many associated wards?

7 Cells and 3 temporary
Converted cells
no wards

[187]a

Questions.

Answers.

IV. Taking the average number of prisoners in gaol, how many cubic feet of space are there for each prisoner during the hours of sleep?

7 cells, each prisoner
450 cubic feet

- 1- 232 cubic feet
- 2- 232 " "
- 3- 232 " "
- 4- 682 " "
- 5- 562 " "
- 6- 562 " "
- 7- 682 " "
- 8- 232 " "
- 9- 535 " "
- 10- 682 " "

V. How are the prisoners classified?

not

VI. Is penal labour—that is, labour by treadmill, crank, or shot drill—in force?

no

[188]

Questions.

Answers.

VII. If so, during what periods of imprisonment, in respect of what classes of prisoners, and during how many hours, is such penal labour enforced? In stating hours of tread-wheel labour, give, first, the total time on and off at the wheel, &c.; secondly, the length of spells and intervals of rest.

nil

VIII. What kind of labour, other than penal labour, is in use?

public works

IX. If the prisoners are employed beyond the walls of the gaol, state—

1. On what kind of work they are so employed.

Roads, Drains &c.

[189]

Questions.

Answers.

2. How are they supervised.

warder

3. How many escapes of prisoners, while being employed beyond the gaol, have taken place during each of the last three years.

nil

4. How the profits of their labour are accounted for.

not

X. What was the total annual cost of the prison during the year 1902?

£204

Questions.

Answers.

XI. What was the annual amount of the prisoners' earnings during 1902?

Nil

XII. What are the number of the hours allotted for sleep? And, if sleep is in association, are the dormitories lighted? and how often are they patrolled during the night?

9 hours
Separate cells
Light in passage
at least twice

XIII. What were the number and nature of the punishments inflicted for offences committed by prisoners undergoing imprisonment?

-

Questions.

Answers.

XIV. Is there, or are there, any Chaplain or Chaplains of any, and what, religious persuasions?

Colonial Chaplain (Anglican)
The Roman Catholic priest
has also free access

XV. Are religious services regularly, or otherwise, performed for the benefit of the prisoners of any, and, if any, what, religious persuasion?

Yes

XVI. Are Roman Catholic Priests and Dissenting Ministers allowed free access to prisoners of their own persuasion? and are they apprised when prisoners of their respective persuasions enter the prison?

Yes

Yes



Questions.

Answers.

XVII. What provision is made for the education of prisoners?

nil

XVIII. On what conditions are remissions of imprisonment granted?

Short sentence prisoners
3 days per month for good
conduct

XIX. Have Coroners' Inquests been held on every occasion of a death in prison during the past year? And what were the verdicts?

No deaths

Questions.

Answers.

XX.

1. What was the sanitary state of the prison during the year 1902?

Very good

2. What were the prevailing diseases?

nil

XXI. What are, shortly, the rules as to Diet? Men at A.L.

Men not at A.L. and penal

Breakfast { Bread 8 oz
Coffee 1 pint

Bread 6 oz
Gruel 1 pint

Dinner { Bread 8 oz
Potatoes 1 lb
Meat Soup 1 pint
" Allowance 12 oz

Bread 6 oz
potatoes 1 lb
Meat Soup 1 pint
" Allowance 12 oz

Supper As at breakfast

As at breakfast

[194]

[197]

: 29

CRIMINAL STATISTICS.

[198]

[199]

I.—OFFENCES.

TABLE showing the number of Offences reported to the Police or the Magistrates during 190 2

Total Number of Offences reported.	Offences against the Person.	Prædial Larceny.*	Offences ** against Property (other than Prædial Larceny).*	Other Offences.
50	9	-	7	34

* By "Prædial Larceny" is meant the offence—prevalent in the sugar-growing and Coolie-importing Colonies—of robbing provision grounds and homesteads. It need not be filled up in Colonies where such crime is not prevalent; and, it being struck out, any other prevalent crime may be substituted—as Cattle Stealing, Arson, &c., &c.

** Include both Offences against rights of Property and Injuries to the subjects of Property.

II.—APPREHENSIONS AND SUMMONSES.

TABLE showing the number of Persons brought before the Magistrates' Courts by Arrest Warrant or Summons for Offences, and how their Cases were disposed of in the Magistrates' Courts.

	Number Discharged for want of Prosecution by the Party complaining or for want of Evidence.	Number of Cases Dismissed on the Merits.	Number of Persons summarily Convicted.	Number of Persons Committed for Trial in the Superior Courts.
Offences against the Person ...	1	-	8	-
Prædial Larceny ...	-	-	-	-
Offences against Property*other than Prædial Larceny ...	-	1*	6	-
Offences against Master and Servants Acts, including Acts relating to Indentured Coolies	-	-	-	-
Other Offences...	-	10	24	-
Total Number of Persons Summoned or Apprehended ...	1	11	38	-

NOTE.—Purely Civil Cases in which Magistrates exercise jurisdiction are not to be included in this or the following table.

* See foot-note (**) above.

III.—SUMMARY CONVICTIONS.

TABLE showing the number of Summary Convictions for various Classes of Offences, and the kind of Punishments Inflicted.

Punishments.	Total Number of Offences.	Assaults and other Offences against the Person.	Malicious Injuries to Property.	Prædial Larceny.*	Offences against Property, other than Malicious Injuries to Property, or Prædial Larceny.	Offences against Revenue Acts, Highway Acts, Health Acts, and other Acts relating to the Social Economy of the Colony.	Offences against Masters and Servants Acts, including Acts relating to Indentured Coolies.	Other Offences.
Fine	34	7	-	-	5	2	-	20
Imprisonment, in lieu of fine or surety	1	1	-	-	-	-	-	1
Peremptory Imprisonment	1	-	-	-	-	-	-	1
Whipping	2	-	-	-	1	-	-	1
Bound over with or without sureties, or other trivial punishment	-	-	-	-	-	-	-	-
Total	38	8	-	-	6	2	-	22

NOTE.—Where there has been an Appeal from the Magistrate's decision the case is to be entered as finally decided, and not necessarily according to the Magistrate's original decision.

* See foot-note on previous page.

IV.—INDICTMENTS AND INFORMATIONS IN THE SUPERIOR COURTS.

Including Courts analogous to the Courts of Quarter Sessions in England—i.e., District Courts.

State how the Cases tried in the Superior Courts ended.	Total.	Murder, other than Wife and Child Murder.	Manslaughter.	Attempt at Murder.	Include in the Returns below the Indictments for Attempts and Conspiracies to commit the several Offences.															
					Murder of Wife, Reputed Wife, or Concubine.	Child Murder.	Concealment of Birth.	Abortion.	Rape.	Unnatural Crimes.	Other Offences against the Person.	Malicious Injuries to Property.	Robbery with Violence.	Prædial Larceny.	Other Offences against Property.	Miscellaneous Offences.				
Judgment for the Crown																				
Judgment for the Prisoner																				
Prisoner found Insane																				
Case fell through for want of Prosecution, including cases where a Bill was thrown out by Grand Jury																				

V.—COMPARATIVE TABLE.

COMPARATIVE TABLE showing the Number of Offences, Apprehensions, Convictions, and Acquittals for the last Four Years.

	1898	1899	1900.	1901..	1902
The number of offences reported to the Police	46	38	61	34	50
The number of persons Apprehended by the Police or summoned before the Magistrates	46	38	61	34	50
The number of Summary Convictions:—					
1. For offences against the person	7	11	5	5	8
2. For prædial larceny	-	-	-	-	-
3. For offences against property, other than prædial larceny	8	3	4	3	6
4. For other offences	26	24	47	22	24
The number of convictions in the Superior Courts:—					
1. For offences against the person	-	-	1	1	-
2. For prædial larceny	-	-	-	-	-
3. For offences against property, other than prædial larceny	-	-	-	1	-
4. For other offences	-	1	-	-	-
The number of persons acquitted:—					
1. In the Inferior Courts	3	4	3	3	12
2. In the Superior Courts	-	-	-	-	-

[202]

[203]

30
HOSPITALS.

None



HOSPITALS RETURN.

NOTE.—On the first occasion of filling up these Forms, a Plan of each Floor of the Hospital should be sent home. Each such Plan should be the size of the Blue Book sheet. In subsequent years, if there has been no material alteration in the Buildings, or addition to them, it will be sufficient to refer to the Blue Book in which the Plans were sent home.

If the Buildings are afterwards altered or enlarged, fresh Plans should be sent home with the Blue Book of the year in which the alterations were effected.

Hospital Return for the Colony of _____, for the Year 190

Question I.

	Number remaining in Hospital at the beginning of the year 190	Number admitted during the year 190	Daily Average in Hospital during the year 190	Attendants.					Patients Discharged.			Number who died in 190	Average stay of those			Specify the longest time for which any one Inmate has stayed.
				Nurses doing no other duty.		Servants partially or not at all employed as Nurses.			Cured	Relieved.	Not Improved.		Dead in 190	Discharged.	Remaining at the end of 190	
				Day Nurses.	Night Nurses.	Not Nurses.	Partial Day Nurses.	Partial Night Nurses.								
Males ...																
Females ...																

Question II.

Give the Name or Number of each Ward.	Length in feet.	Breadth in feet.	Height in feet.	Number of Beds assigned to the Ward.	Amount of cubic space available for each Patient for the average number of Patients in the Ward.	The greatest number of Patients in the Ward at any one time during the Year.	Windows and Ventilating Openings.		Connection of the Privy with the Ward.		Is there any Sink or Drain opening in Ward.		REMARKS.
							Total area in square feet.	Area capable of opening in square feet.	If Privy in Ward.	If leading out of Ward.	Trapped?	Untrapped?	

31
LUNATIC ASYLUM.

None

LUNATIC ASYLUM RETURN.

Question I.—(Statistical.) GENERAL STATISTICAL TABLE.

	Number Admitted during 19	Daily Average Number during 19	Number of Attendants.				Discharged.			Number of Patients who died in 19	Average Stay of those		
			Resident.		Non-Resident.		Cured.	Relieved.	Not Improved.		Died in 19	Discharged.	Remaining at end of 19
			Employed in Attendance on the Patients.	Employed as Servants or only partially as Attendants.	Employed in Attendance on the Patients.	Employed as Servants or only partially as Attendants.							
Male													
Female ...													
TOTAL...													

OBITUARY TABLE.

Number of Deceased on Register.	Age of Deceased.	Sex of Deceased.	Bodily Condition when Admitted.	Form of Mental Disorder.	Date of Admission.	Cause of Death.	State whether a Coroner's Inquest was held, and what was the Verdict.	State whether a Post Mortem Examination was held.

32
CHARITABLE AND LITERARY
INSTITUTIONS.

CHARITABLE and LITERARY

Name of Parish or District in which situated.	Hospital.	Lunatic Asylum	Alms-house.

33

METEOROLOGICAL OBSERVATIONS.

The hours 7, 1, 9, have been given in the Forms; for these, any other combination of hours may be substituted.

Observations are taken and recorded at Cape Pembroke Lighthouse, and are forwarded half yearly to the Board of Trade

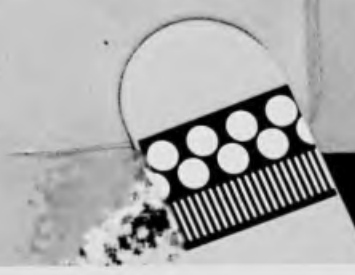

[212]

190 2

Station Lighthouse $\lambda = 57^{\circ} 43'$ $\phi = 51^{\circ} 41'$ H =

Months.	Mean Pressure.	Air Temperature.						Tension of Vapour.				Relative Humidity.			
		7	1	9	Mean.	Means of		7	1	9	Mean.	7	1	9	Mean.
		Min.		Max.		Min.	Date.	Max.	Date.						
January		<i>Thermometer Readings</i> <i>Mean monthly readings</i> January 57.0 February 56.5 March 53 April 46.5 May 43 June 39 July 37 August 37.5													
February															
March															
April															
May															
June															
July															
August															
September															
October															
November															
December															
Year															
Station		$\lambda =$ $\phi =$ H =													
January		September 39 October 43 November 42 December 49													
February															
March															
April															
May															
June															
July															
August															
September															
October															
November															
December															
Year															

λ = The longitude of the station. ϕ = The latitude of the station. H = Height above mean sea level.

[213]

34

SAVINGS BANKS
AND
FRIENDLY SOCIETIES.

The particulars should be extracted from the Accounts of the last completed year.

The Statement of Revenue should not include Deposits received or Funds realized, but should include Interest on Investments.

The Statement of Expenditure should not include Deposits repaid or Funds invested, but should include interest credited to Depositors, and all expenses of management.

SAVINGS BANKS.

Name and situation of Bank.	Whether Government or Private.	By what Authority and when established.	Number of Depositors on 31st Dec.	Amount of Deposits during year.	Amount of Withdrawals during year.
Government Savings Bank Government offices Stanley.	Government	by ordinance 1/1888			
(Includes deposits of penny savings bank, Stanley)	private	hit			

BANKS.

Total amount at credit of Depositors, 31st Dec.	Rate of Interest allowed.	Amount of Invested Funds.	Revenue.	Expenditure.	Remarks.
		2 1/2%			Managed by Dean Brandon.

FRIENDLY SOCIETIES.

Name of Society.	Object.
Stanley Benefit Club	Relief in Sickness and Burial Expenses
Amount received in year	No expended

Date of establishment, and whether under any Legislative Authority.	Number of Members.	Amount of Invested Funds.	Whether in receipt of assistance from Government.
1859 no Legislative Authority			no



[2/8]

[2/9]

35

GOVERNMENT HOUSES.



HOUSES OCCUPIED AS

Name and Situation.	Number and size of			What is the heating and lighting arrangement, and at whose cost?	Amount and description of	
	Reception Rooms.	Family Bedrooms.	Servants' Bedrooms.		Land.	Garden.
Government House Stanley	Gov. (1) 19' 3" x 21'	(1) 13' x 9' 7"		Fire	13 acres	3/4 acre
	Office x 8'	x 6'		oil lamps		
	(2) 15' x 12' x 10'	21' x 12' x 8'		Fuel		
	(3) Drawing Room 16' 6" x 16' x 10'			Supplied by Govt.		
	(4) 32' 4" x 16' 6" x 16'			oil at expense of Governor		
	(5) 21' x 10' x 10'					
	(6) Dining Room 20' x 11' x 9'					
	Room 9' x 6' 3" x 19' x 16' 9" x 7' 3"					
	x 11' 6" Bath					
	Library Room 12' 4" x 10'					
	x 11' 6"					
	Small Room 12' x 10' x 11' 6"					

all wrong W.W.

add heating - see hi Street's statement attached

W.W.

RESIDENCES BY THE GOVERNOR.

Number of Gardeners and Labourers required.	Any expenses necessarily borne by Governor.	Furniture.			Other Information useful for a new Governor.	
		If supplied by Colonial Government.	Percentage annually payable.	Is Plate, Linen, Crockery, Glass supplied by Col. Govt.?		Percentage payable.
2 Gardeners	Lighting and entertaining	Yes	5%	Yes	5%	Accommodation insufficient, the house is not large enough. Servants' bedroom poor. Good servants scarce. Cooks especially. Wines & obtainable. Warm clothing required. No car. Certain conditions house being in



Hon. Col. Secy:

Herewith list of rooms in New Wing
+ dimensions of same.

Dining Room	24ft 0" x 19ft 0" x 10ft 0"
Kitchen	20' 0" x 14' 6" x 10' 0"
Passage (staircase)	19' 0" x 7' 6" x 10' 0"
Servants Hall	10' 6" x 9' 6" x 10' 0"
Pantry	10' 6" x 9' 6" x 10' 0"
Scullery	12' 6" x 10' 0" x 10' 0"
Larder	10' 0" x 8' 6" x 10' 0"
Passage between old + new buildings	21' 6" x 4' 0" x 10' 0"
Bath room.	8' 0" x 8' 0" x 10' 0"
W.C.	4' 6" x 8' 0" x 10' 0"
• (servants)	3' 6" x 6' 0" x 8' 0"
Bathroom (servants)	7' 0" x 6' 0" x 8' 0"
West Porch	8' 0" x 6' 0" x 10' 0"
South "	7' 6" x 6' 0" x 8' 0"
Meat Safe	6' 0" x 4' 0" x 8' 0"
Bedroom.	15' 0" x 10' 0" x 8' 0"
•	13' 6" x 7' 6" x 8' 0"
"	13' 0" x 9' 0" x 8' 0"
"	13' 0" x 10' 6" x 8' 0"
Dressing Room	7' 0" x 7' 0" x 8' 0"
Billiard Room	19' 0" x 24' 0" x 8' 0"
Bathroom	8' 0" x 8' 0" x 8' 0"
W.C.	4' 6" x 8' 0" x 8' 0"
Linin Closet	8' 0" x 6' 3" x 8' 0"

J.W. Street
16 March 03

offices and lighthouse, Cape Pembroke,
7 miles

36
RETURNOF
RAILWAYS, CANALS, ROADS,
TELEGRAPHS, AND TELEPHONES.

Each Line or Company should be separately entered.

The particulars required should be extracted from the Accounts for the last completed year, the date of which should be stated.

If possible, the total tonnage and passenger mileage should be given for the Railways.

For Roads, particulars of total lengths should be given.

For Canals, the same particulars as in the case of Railways and Telegraphs, as far as applicable, should be stated.

*no Railways, Canals or Telegraphs
Roads only in Stanley Town
Telephones between Government House
and offices 550 fars: offices and Falkland
Islands Company's office about half a mile;
offices and lighthouse, Cape Pembroke,
7 miles*

[226]

RAILWAYS, CANALS,

Terminal Stations of each Line.	Whether constructed, owned, or worked by Government, or by private body.	Length open for traffic.	Gauge of Railway or Width of Canal.	Total cost of construction up to date.

[227]

37
POST AND TELEGRAPH STATISTICS.



REVENUE and EXPENDITURE of POST OFFICE.

REVENUE :—

Gross receipts from Letters, Post Cards, Newspapers, Books, and Parcels ...	} from all sources
Commission on Money Orders ...	
Commission on Postal Orders ...	
Value of Unclaimed Money Orders...	

~~856.5~~

1210. 19. 3

Total Postal Revenue ... 1210. 19. 3

EXPENDITURE :—

For salaries and wages and all expenses of Postal Service (including Money and Postal Order business) within the Colony	691- 5- 9
For conveyance of Mails beyond the Colony	2500. 0 0

Total cost of Postal Service ... 3091. 5 9

Net Revenue or Deficit ... 1880. 6. 6

MAIL SERVICE.

Between Colony and	Line of Steamers.	Contract.		No. of Mails.	Total Annual Subsidy.	Colony's share of Subsidy.	Other payments to Contractors.
		Commencement.	Termination.				
Liverpool Lisbon Rio de Janeiro Monte Video Punta Arenas Valparaiso	Pacific Steam Navigation Company	14 June 1900	13 June 1910	13	£5000	£2500	£450 Low Mail Schooner

REVENUE and EXPENDITURE of TELEGRAPH DEPARTMENT
(if distinct from Post Office).

Revenue :—

nil

Expenditure :—

nil

TELEGRAPH CABLES.

Between Colony and	Name of Company.	Subsidy.		Total Annual Subsidy.	Colony's share of Subsidy.
		Commenced.	Ends.		
nil					

Number of Post, Money Order, and Telegraph Offices in 190 2

Post Offices.	Money Order Offices.	Telegraph Offices.

Statement of the Estimated Total Number of Letters, etc., dealt with in 190 2

	Internal.	External.				Total.
		United Kingdom.		Other Places.		
		From	To	From	To	
Letters	not known	14 880	15 135	5 722	7 342	43 079
Post Cards	known	132	342	106	640	1 220
Newspapers		29 845	13 86	323	901	32 455
Book-Packets, Samples, and Circulars						
Parcels		3040	248	14	2	3304
Telegrams						

Statement of the Amount of Money Order Transactions between the Colony and the United Kingdom, and between the Colony and other Colonies or Foreign Countries, in 190 2

	Issued in Colony. £	Paid in Colony.
United Kingdom	9 659	378.. 15.. 2
Austria	11 96	
Italy	146	
Germany	38	
United States	34	45. 0. 0
Sweden	10	
Malta	11	
Canada	10	
France		
Norway	6	
India	3	
Belgium	3	
Australia	3	
Bahamas	2	
Total ...	11 131	4 25.. 15.. 2

Rates of Postage and Telegraph Charges, In and From the Colony.

Internal

Letters per ounce 1^d
 Parcels 3 lbs and under 4^d
 " over " " 7 lbs 8^d
 " " " 11 lbs 1/-
 papers per 4 ounces 1/2^d

Within Empire

Letters 1^d per 1/2 ounce
 Parcels as per Imperial postal Guide
 papers 1/2 per 2 ounces
 To countries of postal union
 British colonies which have not
 adhered to 1^d postage scheme
 Letters 2 1/2^d per half ounce
 papers 1/2^d " 2 ounces
 parcels as per Imperial postal Guide

Current Stamp issues

	rose	blue	brown	salmon	yellow	grey	blue	violet	lavender
Stamps	5/	2/6	1/	9 ^d	6 ^d	4 ^d	2 ^d 2 1/2 ^d	2 ^d	1 ^d
post-cards (colour recs)							2 ^d	1 ^d	
envelopes								1/4	single



1227

Draft to 1902

37

POST AND TELEGRAPH STATISTICS.

LONDON:
Printed for H. M. Stationery Office by
WATERLOW BROS. & LAYTON, LIMITED, 24, Birchin Lane, E.C.



REVENUE and EXPENDITURE of POST OFFICE.

REVENUE:—

Gross receipts from Letters, Post Cards, Newspapers, Books, and Parcels ...	340 12 10
Commission on Money Orders ...	85. 6. 5
Commission on Postal Orders ...	
Value of Unclaimed Money Orders...	1 10 6

Total Postal Revenue ... 365. 19 3

EXPENDITURE:—

For salaries and wages and all expenses of Postal Service (including Money and Postal Order business) within the Colony
For conveyance of Mails beyond the Colony

Total cost of Postal Service ...
Net Revenue or Deficit ...

MAIL SERVICE.

Between Colony and	Line of Steamers.	Contract.		No. of Mails.	Total Annual Subsidy.	Colony's share of Subsidy.	Other payments to Contractors.
		Commencement.	Termination.				
Liverpool Pacific Lisbon Steam Rio de Janeiro Navigation Monte Video Company Punta Arenas Valparaiso		14 June 1900	13 June 1910	13	£ 5000 for this service	£ 2,500	£ 450 for local mail schooner

REVENUE and EXPENDITURE of TELEGRAPH DEPARTMENT

(if distinct from Post Office).

Revenue:—

nil

Expenditure:—

nil

TELEGRAPH CABLES.

Between Colony and	Name of Company.	Subsidy.		Total Annual Subsidy.	Colony's share of Subsidy.
		Commenced.	Ends.		

nil

Number of Post, Money Order, and Telegraph Offices in 190 ²

Post Offices.	Money Order Offices.	Telegraph Offices.

Statement of the Estimated Total Number of Letters, etc., dealt with in 190 ²

	Internal.	External.				Total.
		United Kingdom.		Other Places.		
		From	To	From	To	
Letters		14886	15135	5722	7342	43079
Post Cards		132	342	100	622	1220
Newspapers	net	29845	1388	323	901	455
Book-Packets, Samples, and Circulars	inclosed					
Parcels		3020	248	14	2	3504
Telegrams						

Statement of the Amount of Money Order Transactions between the Colony and the United Kingdom, and between the Colony and other Colonies or Foreign Countries, in 190 ²

	Issued in Colony.	Paid in Colony.
United Kingdom	9659	378 15 2
Austria	1196	
Italy	146	
Spain	38	
United States	32	45 0 0
Sweden	10	
Norway	11	2 0 0
Canada	10	
France		
Hong Kong	6	
India	3	
Belgium	3	425 15 2
Australia	3	
Batavia	2	
Total ...	3	

Australia
Batavia

24
1131

111

Rates of Postage and Telegraph Charges, In and From the Colony.

Internal

Letters per ounce 1^d
 parcels 3^{lbs} and under 4^u
 " over " " 7^{lbs} 8^d
 " " " 7 " " 11^{lbs} 1/-
 papers per 4 ounces 1/2

Within Empire

Letters 1^d per 1/2 ounce
 as per Imperial postal union
 parcels 1/2 per 2 ounces
 papers

To Countries of postal union

Letters British Colonies which have not
 adhered to 1st postal scheme
 2 1/2 per half ounce
 papers 1/2 " 2 ounces
 parcels as per Imperial postal Guide



Current Stamp issues

	Rose	blue	brown	Salmon	yellow	grey	blue	Violet	lavender	green
Stamps	5 ^d	2 ^d / ₆	1 ^d	9 ^d	6 ^d	4 ^d	2 ^d / ₂	2 ^d	1 ^d	1 ^d / ₂
post cards (color-red)								2 ^d double	1 ^d single	
Envelopes --									1 ^d / ₄ single	

