

S 70

FALKLAND ISLANDS
BLUE BOOK,
1915.

COLONY

OF

THE FALKLAND ISLANDS

1915

* * The Folio of the Page must be filled in, and afterwards inserted in the annexed Index.

	PAGE.
TAXES, DUTIES, AND OTHER SOURCES OF REVENUE	1
FEES	11
REVENUE AND EXPENDITURE	17
COMPARATIVE YEARLY STATEMENTS OF REVENUE AND EXPENDITURE	21
RECAPITULATION OF EXPENDITURE, SHEWING PERSONAL ENOLUMENTS	25
ASSETS AND LIABILITIES	29
PUBLIC DEBT	33
MUNICIPALITIES AND OTHER LOCAL BODIES	37
MILITARY EXPENDITURE—MILITIA	41
PUBLIC WORKS	47
LEGISLATION—LAWS, PROCLAMATIONS, &c.	51
POLITICAL FRANCHISE	55
COUNCIL AND ASSEMBLY	59
CIVIL ESTABLISHMENT	63
OFFICERS WHO HAVE GIVEN SECURITY FOR THE DISCHARGE OF THEIR DUTIES	85
PENSIONS	91
FOREIGN CONSULS	95
POPULATION AND VITAL STATISTICS	97
MISCELLANEOUS NUMERICAL RETURNS	101
ECCLESIASTICAL RETURN	105
EDUCATION, NEWSPAPERS, AND REVIEWS	109
CURRENCY, BANKING, WEIGHTS AND MEASURES	121
IMPORTS AND EXPORTS... ..	125
SHIPPING	143
AGRICULTURAL, CULTIVATED AND UNCULTIVATED LANDS, WAGES, &c.	165
MANUFACTURES, MINES, AND FISHERIES	173
GRANTS OF LAND	177
GAOLS AND PRISONERS... ..	181
CRIMINAL STATISTICS	193
HOSPITALS	201
LUNATIC ASYLUMS	207
CHARITABLE AND LITERARY INSTITUTIONS	213
METEOROLOGICAL OBSERVATIONS	217
SAVINGS BANKS AND FRIENDLY SOCIETIES	221
GOVERNMENT HOUSES	227
RAILWAYS, CANALS, ROADS, TELEGRAPHS, AND TELEPHONES	231
POST AND TELEGRAPH STATISTICS	235

*This Book and a Duplicate of it must be returned to the Colonial Office ;
One Copy is to be retained for the Governor's use,
one for the Council, and another for the Assembly.*

SCHEDULE
OF
TAXES, DUTIES, FEES,
AND ALL OTHER
SOURCES OF REVENUE
SPECIFIED UNDER THE RESPECTIVE LAWS OR AUTHORITIES UNDER
WHICH THEY ARE DERIVED.

191⁵

Insert a detailed Account of all the Taxes and Duties collected within your Government ; specifying the several Authorities under which the same have been levied, whether by Act of Parliament, by Order of the King in Council, by Act of the Colonial Legislature, or by other Authority of whatever description.

To this statement should be annexed such explanations as may be necessary or useful.

TAXES.

	£.	s.	d.	Authority
Local Rates, on all house property in Stanley	1.	3.		Ord. 4 of 1905
Poundage, for each animal impounded, 24 hrs	3.	0.		" 5 of 1904
" " " " " each subsequent period of 24 hrs	1.	0.		" " " "
Scab (Land), on freehold and leasehold land per acre			1/12th part of ld.	" 6 of 01

DUTIES

Customs Import (Authority, Ordinance No 1 of 1900).

Spirits, not exceeding the strength of proof as ascertained by Sikes's hydrometer and in proportion for any greater strength than strength of proof,	per gallon	£.	s.	d.
Wine in casks,	" "		2.	0.
Wine in reputed quarts,	" dozen		4.	6.
Wine in reputed pints,	" "		2.	3.
British wines and all other unexempted beverages not liable to spirit duty, in reputed quarts,	" "		3.	0.
Malt liquor, mum, spruce, cider and perry, in casks,	" gallon			6.
Ditto, in reputed quarts,	" dozen		1.	0.
Ditto, in reputed pints,	" "			6.
Cigars,	" pound		5.	0.
Cigarettes, cut and manufactured tobacco and snuff,	" "		3.	0.
All other unexempted tobacco,	" "		2.	0.

Exemptions.

The following articles shall be exempted from the payment of duty :-

Perfumed spirits and Cologne water, lemonade, ginger ale, ginger beer, soda water, potash and all other mineral waters,

Naptha or methylic alcohol in its crude state and not fit for use as a potable spirit or for admixture with a potable spirit.

Tobacco forming an ingredient in sheep wash, or hop powder manufactured inbond in the United Kingdom,

All articles imported or taken out of bond for the use of the Governor of the Colony or for the use of His Majesty's Army and Navy.

The Governor, and Military and Naval Messes purchasing any article whatsoever, duty paid, shall be entitled to have the same refunded out of the Public Treasury on the certificate of the Governor or of the Officer in Command of any Military or Naval Department, or of any of His Majesty's Ships of War.

The Consulates in this Colony of any foreign countries in which is accorded or in which hereafter may be accorded to British Consular Officers the privilege of exemption from Customs Duties in respect of official goods imported into such foreign countries by His Majesty's Government for the use of His Majesty's Consulates shall have a like privilege granted to them of exemption from any duties that may be levied in this Colony on goods which may be imported by their respective Governments as bona-fide official supplies for the use of such Consulates.

Customs Export.

	£.	s.	d.	Authority
Whale Oil per barrel (40 gallons)			3½	Ord. 7 of 1915
Wool for each 100 lbs (rate of 1½d for each 10 lbs)	1	3		Ord. 7 of 1915
Meats (canned or preserved) for each case of 72 lbs. (at rate of 1/12th part of ld. per lb.)		6		" " " "
Sheep each		3		" " " "
Sheep skins each		1		" " " "
Hides each		6		" " " "
Guano (of all kinds) for every 100 lbs. or part thereof		1½		" " " "

LICENCES.

	£.	s.	d.	Authority
Auctioneers per annum	5	0	0	Ord 2 of 1852
Billiard or Bagatelle " 6 mos.	2	10	0	" 11 of 1882
Brewing " annum	2	0	0	" " " "

LICENCES (continued)

			£.	s.	d.	Authority
Commonage, for any bull	per annum		6	0	0	Ord 5 of 1904
for any bull (with the sanction of the Governor)	" "		nil			" " " "
for any horse, mule or cow	" "		10	0		" " " "
ditto	" month		1	6		" " " "
for any calf or foal not exceed- ing one year			nil			" " " "
for any calf or foal over one year and under two years	" annum		5	0		" " " "
ditto	" month		1	6		" " " "
Dogs, each bitch	" annum		12	0		Ord 6 of 1853
each dog	" "		6	0		" " " "
Guns, each gun	" "		10	0		Ord 2 of 1908
Liquor, publican's retail	" 6 mos.	10	0	0		Ord 11 of 1882
wholesale	" annum	20	0	0		" " " "
packet	" "	5	0	0		" " " "
authorizing premises to be kept open until midnight			10	0		" " " "
ditto, for each hour after midnight			5	0		" " " "
occasional, for place within three miles of a public house, and not exceeding three days			10	0		" " " "
ditto, for any other place			5	0		" " " "
Tobacco Stanley	per annum	2	0	0		Ord 10 of 1899
Country	" "	1	0	0		" " " "
Sealing Falkland Islands	" "	10	0	0		Ord 1 of 1899
Dependencies	" "	50	0	0		Ord 6 of 1909
Penguin eggs, to take 1000			5	0		Ord 9 of 1914

LICENCES (continued)

			£	s	s	Authorit
Whaling, for one or two floating factories and two whale catchers	per annum	200	0	0		Ord 5 of 1908
for an additional whale catcher	" "	100	0	0		" " " "
ROYALTIES, &c.						
Auction Duty, on sale of fermented or spirituous liquer	" cent	5	0	0		Ord 5 of 185
on sale of all other goods except imple- ments used on agricult- ural farms, or in horticulture, and biscuit, flour, wheat, maize, pulse, grain, seeds, or plants of any kind, or cattle, sheep, horse, or any kind of live animal	" "	2	10	0		" " " "
Brewing on every 36 gallons of worts of a specific gravity of 1050 degrees or any less quantity of gravity			6	0		Ord 11 of 1882
on every two degrees in excess of 1030			3			" " " "
Sealing fur seals,	each		4	0		Ord 1 of 189
hair seals,	"		2	0		" " " "
other seals,	"		3	0		" " " "
PATENTS AND TRADE MARKS						
for the grant of letters patent or the registration of a trade mark			5	0	0	Ord 2 of 1903
CUSTOMS BONDED WAREHOUSE						
for receiving and delivering each case, box, keg, or package of non-dutiable goods, for storing ditto after first week, per week			3			Gov. in Counc 13th Apl. 190
for storing a package containing wines, spirits and other liquids not exceeding 10 gallons	" month		4			Ord 16 of 1903
ditto, exceeding 10 and not exceeding 20 gallons	" "		8			" " " "

CUSTOMS BONDED WAREHOUSE (continued)	£	s	d	Authority
ditto, containing a gallon or fraction thereof in excess of 20 gallons per month			1	Gov. in Council 13th Apl. 1905 Ord 6 of 1903
for storing packages containing cigars, cigarettes and tobacco, not exceeding 20 lbs	"	"	4	" " " "
ditto, containing 5lbs. or part thereof in excess of 20 lbs.	"	"	1	" " " "

POWDER MAGAZINE

for storing each barrel or package containing not exceeding 50 lbs	"	"	1	0	Gov. in Council 23rd Jan. 1905
ditto, for each subsequent month			3		" " " "

FEES.

Marriage, entry of notice of marriage	2	6	Ord 8 of 1902
Registrar-General's licence	5	0	" " " "
Entering caveat	5	0	" " " "
Copy of Registry of marriage certified by Registrar-General	2	6	" " " "
searching the marriage register books; each name within ten years	1	0	" " " "
every year beyond in addition	6		" " " "
Probate and Estate duties			
Estate under value of £50	2	0	Ord 9 of 1901
" over £50 and over £100	4	0	" " " "
" " £100 & under £200	12	0	" " " "
" " £200 " " £500	£2		" " " "
" " £500 " " £1000	£2.10		" " " "
" " £1000 " " £5000	£3		" " " "
" of value of £5000 or over	£4		" " " "
Divorce and Matrimonial Causes			
Filing petition and entering cause in action book	8	0	Rules of Court 18.4.1900
Citation first	12	0	
Citation second and subsequent	8	0	
Serving citation in town	2	0	
in country	2	0	(and actual cost of service)

FEES (continued)	£	s	d	Authority
Divorce and Matrimonial Causes (continued)				Citations abroad as Chief Justice may direct
Entering reply	8	0		Rules of Court 18. 1900
Certifying copies of petition	4	0		"
Swearing a jury of seven	14	0		"
Every person sub-poenaed	4	0		"
Recording decree	12	0		"
Rule Nisi	12	0		"
Rule Absolute	12	0		"
Taxing costs	5	0		"
Attorney's fees as in other Civil Causes				
Civil Causes				
Petition to Court	10	0		Rules of Court 7.1 1899
Entering cause, petition, or caveat, in action book	10	0		"
Writ	10	0		"
Serving writ in town	2	0		"
in country	2	0		(and actual cost of service)
Entering defence	5	0		Rules of Court 7.11 1899
Entering reply	5	0		"
Writ of execution	5	0		"
Every oath (except to a Juror)	1	0		"
Swearing a jury (7 @2/-)	14	0		"
Document exhibited in proof	1	0		"
Every person subpoenaed, including service in town	2	0		"
Rule of Court	10	0		"
Withdrawing a juror or referring a cause	10	0		"
Recording a verdict or judgment	2	0	0	"
Searching Record for any one year	2	0		"
Ditto for any additional year	1	0		"
For copy of any document trial judgment, or cause	1	0		"

FEES (continued)		£.	s.	d.	Authority
Civil Causes (continued)	Leave to appeal to the Privy Council, including Recognisance and Seal of Court	20	0	0	Rules of Court 7. 11. 1899
	Taxing costs	5	0		"
	Reviewing costs	1	0	0	"
	Warrant, absconding debtor	1	0	0	"
	Power of Attorney under Seal of the Colony	1	0	0	"
Notarial	Power of Attorney	10	0		"
	Noting a Protest	1	1	0	"
	Extending a Protest	2	2	0	"
	Each copy of ditto	1	1	0	"
	Protesting Bill of Exchange, Promissory Note	5	0		"
Registration (Land)	For the registration and recording of every in- strument of not more than five folios of seventy-two words each, including receipt and certificate of registry	10	0		Ord No 12 of 1883
	for every additional folio of seventy-two words	1	0		" " " " "
	for every search	2	6		" " " " "
	for an attested copy of an extract from any recorded instrument or deposited memorial or notice, for every folio of seventy-two words	1	0		" " " " "
	for an attested copy of or extract from the general index, for every line	6			" " " " "
	for every search or inspec- tion of indexes, recorded in- struments, or deposited memorials or notices	2	6		" " " " "
	for comparing, if required, any instrument with the record thereof by reading over the same with the party registering, for every folio of seventy-two words	2			" " " " "

FEES (continued)		£.	s.	d.	Authority
Registration (Land) (continued)	for comparing, if required, any copy or extract supplied by the Registry Office by reading over the same with the party requiring such copy or extract, for every folio of seventy-two words	2	0	0	Ord 12 of 1853
	for every other certificate of any description	2	6		" " " " "
	for searching Crown grant book	10	0		" " " " "
	for every certified copy of Crown grant	2	0	0	" " " " "
Registration (Births)	for registering every birth	2	6		" " " " "
	for searching the registry books of births :- for each name within ten years	1	0		" " " " "
	for every year beyond in addition	6			" " " " "
Registration (Deaths)	for searching the registry books of death for each name within ten years	1	0		" " " " "
	for each year beyond in addition	6			" " " " "
	for a copy and certificate of each entry in register books of births and deaths	2	6		" " " " "
Conveyancing	for filling up a printed form of deed	10	0	0	Ord 6 of 1904
	for placing a diagram of town lot on deed	5	0		" " " " "
	for registering a printed deed	10	0		" " " " "
	for recording diagram on any deed	5	0		" " " " "
	issue of title, including registration	2	0	0	" " " " "
	registering deed after prescribed time	double fees			" " " " "
	registering plans,	according to cost of work			" " " " "
Naturaliz- ation	certificate of natural- ization	3	0	0	Ord 5 of 1900
	certified copy of the same	1	0	0	" " " " "

FEES (continued)

£. s. d. Authority

Bill of Health

10 6

(S. of S. dispatch no. 65 of 1.9.1893)

SCHEDULES

OF THE

FEES

RECEIVED BY THE SEVERAL OFFICERS IN THE
RESPECTIVE DEPARTMENTS;

Specifying the Authority under which they were originally established,
and by which the present rates were fixed, and at what period.

1915

Insert Tables of all the established Fees received by the respective Officers, together with
the Authorities under which the same are demanded.

Attorney's Fees.

	£.	s.	d.	Authority
Entering action, including all instructions and obtaining writ	1	0	0	Rules of Court 7 Nov. 1899
Preparing case for trial, including attendance on plaintiff and witnesses	1	4	0	" " " "
Any subsequent necessary attendance on client or Registrar or instruction in writing		4	6	" " " "
Entering reply or rejoinder		10	0	" " " "
Filing a Petition, including drawing up, and copy		10	0	" " " "
Making a motion or supporting a Petition		10	0	" " " "
Conducting case, per day, including making payment of all Court and Jury fees	1	1	0	" " " "
Watching a case, per day		10	0	" " " "
Attending to note judgment if given subsequent to trial		5	0	" " " "
Letter before action		2	6	" " " "
Copy of any document, per folio			6	" " " "
Serving writ in town		2	0	" " " "
in country, per mile,		1	0	" " " "

Sheriff's Fees

All expenses in connection with any process and 5 per cent of the values of any property taken up to £100, and 2½ per cent of the value of any property over £100

Marriage Fees.

To Governor

Marriage by Governor's Special Licence 3 0 0 Ord 8 of 1902

To Registrar

Marriage by Registrar 10 0 " " " "

To Minister

Marriage by Governor's Special Licence 2 0 0 " " " "

Marriage after banns or on Registrar-General's licence 10 0 " " " "

Marriage Fees. (continued)

£. s. d. Authority

To Minister (continued)

Publication of banns of marriage 2 6 Ord 8 of 1902

Performing a marriage elsewhere than in Stanley, for travelling expenses for every mile beyond Stanley 3 6 " " " "

Searching the marriage register books; each name within ten years 1 0 " " " "

Each year beyond in addition 6 " " " "

Copy certified by Minister of entry in register kept by Minister 2 6 " " " "

To Clerk

Marriage by Governor's Special Licence 10 0 " " " "

Marriage after banns or on Registrar-General's licence 5 0 " " " "

Clergymen's fees for Baptisms and Burials

for searching the registry books of baptisms or burials for each name within ten years 1 0 Ord 12 of 1853
for each year beyond 6 2 " " " "

for a copy and certificate of each entry in registry books of baptisms or burials 2 6 " " " "

Land Surveyor's Fees.

for marking out on the ground the boundaries of the original lot as contained in the Crown grant, on any part more than half, with plan, if adjoining a surveyed and enclosed lot or when marks have not been obliterated 2 0 0 Gov. in Council 7 Nov. 1899
if otherwise 3 3 0 " " " "

for making any division on the ground of a surveyed lot, with plan 2 2 0 " " " "

plan only, shewing boundaries 1 1 0 " " " "

plan shewing positions of houses, fences, drains, &c. according to amount of detail B2 required

(one third reduction for two or more lots if contiguous)

<u>Escheator-General's Fees.</u>	£.	s.	d.	Authority
For each enquiry	3	0	0	Ord 2 of 1871

Escheat fees payable to Chief Constable

For each summons	1	6	8	" " " "
For summoning jury, for each juror	3	0	"	" " " "

Chief Constable's Poundage Fees.

One half of any fees or fines taken in accordance with The Trespass Ordinance, 1904				Ord 5 of 1904
---	--	--	--	---------------

Official Administrator's Fees.

Of the payments made to the Treasury from the proceeds of unrepresented estates 5 per cent shall be refunded to the Official Administrator				Ord 9 of 1901
--	--	--	--	---------------

Pilotage Dues payable to Harbour Master

for every vessel anchoring in Stanley Harbour and drawing ten feet or less of water	3	0	0	Ord 6 of 1902
---	---	---	---	---------------

for each foot or part of a foot above ten feet for inward pilotage	6	0	"	" " " "
--	---	---	---	---------

ditto for outward pilotage	3	0	"	" " " "
----------------------------	---	---	---	---------

Fees payable to Receivers of Wrecks

For every examination on oath instituted by a Receiver with respect to any ship which may be or may have been in distress a fee not exceeding one pound, but so that in no case a larger fee than two pounds be charged for examinations taken in respect of the same ship and the same occurrence, whatever may be the number of the deponents

For wreck taken by the Receiver into his custody, 5 per cent of the value thereof, but so that in no case shall the whole amount of percentage so payable exceed twenty pounds.

In cases where any services are rendered by the Receiver in respect of any ship in distress not being wreck, or in respect of the cargo or other articles belonging thereto the following fees instead of percentage, that is to say :

Fees payable to Receivers of Wrecks (continued)

If such ship with her cargo equals or exceeds in value £500 the sum of two pounds for the first and the sum of one pound for every subsequent day during which the Receiver is employed on such service, but if such ship is less in value than £500, one moiety of the above-mentioned sum.

(Authority for the above, Ord 3 of 1899)

<u>Fees payable to Shipping Master.</u>	£.	s.	d.	Authority
---	----	----	----	-----------

For engagement and discharge of crews				
in ships under 60 tons	4	0		Notice of
" " over 60 & under 100	7	0		21 July 1913
" " 100" " 200	15	0		"
and five shillings extra with every increase of 100 tons or part thereof.				

For engagement or discharge of seamen separately, each	2	0		"
--	---	---	--	---

For every desertion certified by the Shipping Master	2	0		"
--	---	---	--	---

For every alteration in Agreements made before the Shipping Master	2	6		"
--	---	---	--	---

For making enrolment on Ship's papers as required by Section 257 of the Merchant Shipping Act, 1894	2	6		"
---	---	---	--	---

For preparing a fresh Agreement with crew of a British ship	10	0		"
---	----	---	--	---

Overtime fees payable to Customs Officers:

For every hour or part of an hour during the hours between 6 a.m. and 8 p.m. not included in the usual working hours	1	6		Gov. in Council 3rd July, 1906
--	---	---	--	-----------------------------------

for every hour or part of an hour during the hours between 8 p.m. and 6 a.m.	2	6		"
--	---	---	--	---

For every Sunday or Public Holiday the hours of work being the usual working hours	10	0		"
--	----	---	--	---

In the case of a Collector of Customs or a Deputy Collector of Customs the rates to be paid shall be double the foregoing rates

(Working hours

1st Oct to 31st Mar., 8 a.m. to 4 p.m.

1st April to 30th Sept., 9 a.m. to 4 p.m.)

ABSTRACT
OF THE
REVENUE AND EXPENDITURE
OF
The Falkland Islands
FOR THE YEAR
1915

Insert the Receipts and Disbursements under the same general heads as are employed in the Estimates.

Such observations as may be sufficient to explain the causes of, and point to the remedy for, any deficiency in the Revenue, or excess of the Expenditure, must form the subject of a Special Report to accompany the Blue Book when transmitted to the Secretary of State.

REVENUE and

REVENUE.

	£	s.	d.	£	s.	d.
1. Customs &c.	12887	8	8			
2. Port and Tonnage Dues	681	19	-			
3. Internal Revenue	5632	18	2			
4. Fees of Court, &c.	2207	10	2			
5. Interest	7572	3	6			
6. Post Office	2104	12	3			
7. Rents	2797	18	5			
8. Miscellaneous Receipts	462	14	2			
Total Ordinary Revenue				34347	4	4
9. Land Sales	8472	12	7			
10. Stock Ordinance	806	15	-			
				9279	7	7
Total	43626	11	11	43626	11	11

EXPENDITURE—continued.

EXPENDITURE.

	£	s.	d.	£	s.	d.
1. Pensions	926	16	2			
2. The Governor	1956	4	3			
3. Colonial Secretary	1216	12	8			
4. Treasury and Customs	1872	8	1			
5. Audit	21	10	-			
6. Port and Marine	619	7	4			
8. Police and Prisons	507	17	3			
9. Medical	1395	2	8			
10. Education	909	8	2			
11. Ecclesiastical	220	-	-			
12. Transport	695	17	2			
13. Miscellaneous	1399	10	7			
14. Military	8110	10	8			
15. Post Office	4261	5	1			
16. Colonial Engineer	2474	7	8			
17. Savings Bank	2056	12	7			
18. Currency Note Fund	22	6	6			
19. Drawbacks and Refunds	321	16	5			
20. Public Works Recurrent	1424	19	-			
Total Ordinary Expenditure				31134	10	1
21. Public Works Extraordinary	1866	9	9			
22. Stock Ordinance	598	11	7			
				2465	1	4
Total	33599	11	5			
				33599	11	5

COMPARATIVE YEARLY STATEMENTS

OF

REVENUE AND EXPENDITURE.

FALKLAND ISLANDS.

(Reg. 352 & 396)

Comparative statement of the Estimated and Actual the Year ended

Return 1.

REVENUE.

Receipts.	Estimate, 1915.	Amount received to 31st Dec. 1915.	Receipts for same period 1914.	More than estimated 1915.	Less than estimated 1915.
	£ s. d.	£ s. d.	£ s. d.	£ s. d.	£ s. d.
Balance 1st January, 1915		2671 12 0			
1. Customs, &c. ...	5999 0 0	12887 8 8	11960 10 10	6888 8 8	
2. Port and Tonnage Dues...	148 0 0	681 19 0	640 14 0	533 19 0	
3. Internal Revenue ...	1958 0 0	5632 18 2	5311 4 1	3674 18 2	
4. Fees of Court, &c. ...	1021 0 0	2207 10 2	2466 7 3	1186 10 2	
5. Interest ...	6452 0 0	7572 3 6	6836 15 3	1120 3 6	
6. Post Office ...	2585 0 0	2104 12 3	3498 17 1		480 7 9
7. Rents ...	2846 0 0	2797 18 5	2952 6 7		48 1 7
8. Miscellaneous Receipts ...	64 0 0	462 14 2	92 19 8	398 14 2	
Total ... £	21073 0 0	34347 4 4	33759 14 9	13802 13 8	528 9 4
9. Land Sales ...	8463 0 0	8472 12 7	8365 10 3	9 12 7	
10. Stock Ordinance ...	806 0 0	806 15 0	807 3 6	15 0	
Total ... £	30342 0 0	43626 11 11	42932 8 6	13813 1 3	528 9 4
Temporary Loan from Land Sales ...		1642 4 4			
National Relief Fund ...		243 13 11			
Investments realized ...		34642 9 3			
Advances repaid ...		4615 18 2			
Deposits received ...		44096 0 3			
Remittances received ...		28273 10 4			
		£157140 8 2			
Balance brought down ...		2671 12 0			
Total ... £		159812 0 2			

Distribution of Cash Balance, 1st January 1915.

Treasury Chest	£ 344 2 1
Crown Agents	2327 9 11
	£2671 12 0

Examined and found correct.

M. CRAIGIE-HALKETT, Auditor.
12th April, 1916.

M.P. 410/16.

Revenue and Expenditure under various Heads for 31st December, 1915.

EXPENDITURE.

Payments.	Estimate, 1915.	Amount paid to 31st Dec., 1915.	Payments for same period 1914.	More than estimated 1915.	Less than estimated 1915.
	£ s. d.	£ s. d.	£ s. d.	£ s. d.	£ s. d.
1. Pensions ...	930 0 0	925 16 2	909 6 8		4 3 10
2. The Governor ...	1965 0 0	1956 4 3	2430 18 9		8 15 9
3. Colonial Secretary ...	1213 0 0	1216 12 8	1486 1 3	3 12 8	
4. Treasury and Customs ...	1868 0 0	1872 8 1	1599 6 0	4 8 1	
5. Audit ...	32 0 0	21 10 0	23 0 11		10 10 0
6. Port and Marine ...	685 0 0	619 7 4	677 16 6		65 12 8
7. Legal ...	637 0 0	722 17 10	383 17 8	85 17 10	
8. Police & Prisons ...	792 0 0	507 17 3	607 17 3		284 2 9
9. Medical ...	1674 0 0	1395 2 8	1497 14 1		278 17 4
10. Education ...	1087 0 0	909 8 2	923 10 7		177 11 10
11. Ecclesiastical ...	220 0 0	220 0 0	220 0 0		
12. Transport ...	400 0 0	695 17 2	645 2 2	295 17 2	
13. Miscellaneous ...	820 0 0	1399 10 7	10641 15 4	579 10 7	
14. Military ...	10000 0 0	8110 10 8			1889 9 4
15. Post Office ...	3866 0 0	4261 5 1	3762 12 1	395 5 1	
16. Colonial Engineer ...	2491 0 0	2474 7 8	2330 8 4		16 12 4
17. Savings Bank ...	1754 0 0	2056 12 7	1821 6 1	302 12 7	
18. Currency Note Fund ...	15 0 0	22 6 6	40 3 3	7 6 6	
19. Drawbacks and Refunds	100 0 0	321 16 5	279 18 3	221 16 5	
20. Public Works Recurrent	1525 0 0	1424 19 0	1262 5 9		100 1 0
Total ... £	32074 0 0	31134 10 1	31543 0 11	1896 6 11	2835 16 10
21. Public Works Extraordinary	3950 0 0	1866 9 9	3956 18 4		2083 10 3
22. Stock Ordinance ...	685 0 0	598 11 7	547 0 1		86 8 5
Total ... £	36709 0 0	33599 11 5	36046 19 4	1896 6 11	5005 15 6
Repayment of Loan ...		1642 4 4			
National Relief Fund ...		250 0 0			
Investments made ...		53065 8 1			
Advances made ...		5528 11 6			
Deposits repaid ...		34827 14 5			
Remittances made ...		25988 13 8			
		£154902 3 5			
Balance on 30th September, 1915.		4909 16 9			
Total ... £		159812 1 2			

Assets on 31st December, 1915.

Land Sales Fund	£117590 14 0
Stock Fund	2212 10 2
Excess Revenue	4307 9 10
	£124110 14 0

Distribution of Cash Balance, 31st December 1915.

Treasury Chest	£2329 6 8
Crown Agents.	£2580 10 1
	£4909 16 9

W. A. THOMPSON. Colonial Treasurer.

RECAPITULATION

OF

EXPENDITURE.

With personal emoluments distinguished from other charges.

RECAPITULATION OF EXPENDITURE with personal

Heads of Expenditure, as in the Estimates.	1914.		
	a. Personal Emoluments.	b. Other Charges.	TOTAL.
Pensions	909 : 6 : 8	-----	909 : 6 : 8
Governor	2185 : 0 : 3	245 : 18 : 6	2430 : 18 : 9
Colonial Secretary	1233 : 19 : 5	252 : 1 : 10	1486 : 1 : 3
Treasury and Customs	1561 : 10 : 3	37 : 15 : 9	1599 : 6 : 0
Audit	-----	23 : 0 : 11	23 : 0 : 11
Port and Marine	399 : 13 : 6	278 : 3 : 0	677 : 16 : 6
Legal	359 : 13 : 4	24 : 4 : 4	383 : 17 : 8
Police and Prisons	498 : 14 : 9	109 : 2 : 6	607 : 17 : 3
Medical	1185 : 1 : 1	312 : 13 : 0	1497 : 14 : 1
Education	815 : 14 : 9	107 : 15 : 10	923 : 10 : 7
Ecclesiastical	10 : 0 : 0	210 : 0 : 0	220 : 0 : 0
Transport	-----	645 : 2 : 2	645 : 2 : 2
Miscellaneous	153 : 14 : 11	10488 : 0 : 5	10641 : 15 : 4
Colonial Engineer	2112 : 14 : 0	217 : 14 : 4	2330 : 8 : 4
Post Office	521 : 15 : 8	3240 : 16 : 5	3762 : 12 : 1
Savings Bank	4 : 0 : 0	1817 : 6 : 1	1821 : 6 : 1
Currency Note Fund	18 : 18 : 3	21 : 5 : 0	40 : 3 : 3
Drawbacks and Refunds	-----	279 : 18 : 3	279 : 18 : 3
Public Works Recurrent	-----	1262 : 5 : 9	1262 : 5 : 9
Public Works Extra-ordinary	-----	3956 : 18 : 4	3956 : 18 : 4
Stock Ordinance	440 : 3 : 8	106 : 16 : 5	547 : 0 : 1

emoluments distinguished from other charges.

Heads of Expenditure, as in the Estimates.	1915.			Remarks, if required.
	a. Personal Emoluments.	b. Other Charges.	TOTAL.	
Pensions	925 : 16 : 2	-----	925 : 16 : 2	
Governor	1179 : 18 : 11	1176 : 5 : 4	1956 : 4 : 3	
Colonial Secretary	1094 : 18 : 3	121 : 14 : 5	1216 : 12 : 8	
Treasury and Customs	1826 : 1 : 11	46 : 6 : 2	1872 : 8 : 1	
Audit	-----	21 : 10 : 0	21 : 10 : 0	
Port and Marine	378 : 14 : 10	240 : 12 : 6	619 : 7 : 4	
Legal	707 : 10 : 10	15 : 7 : 0	722 : 17 : 10	
Police and Prisons	466 : 0 : 5	41 : 16 : 10	507 : 17 : 3	
Medical	1085 : 14 : 0	309 : 8 : 8	1395 : 2 : 8	
Education	800 : 5 : 4	109 : 2 : 10	909 : 8 : 2	
Ecclesiastical	10 : 0 : 0	210 : 0 : 0	220 : 0 : 0	
Transport	-----	695 : 17 : 2	695 : 17 : 2	
Miscellaneous	60 : 0 : 0	1339 : 10 : 7	1399 : 10 : 7	
Colonial Engineer	3423 : 12 : 0	4686 : 18 : 8	8110 : 10 : 8	Indistinct
Post Office	2217 : 13 : 8	256 : 14 : 0	2474 : 7 : 8	Col. Engineer
Savings Bank	579 : 0 : 1	3682 : 5 : 0	4261 : 5 : 1	Post Office
Currency Note Fund	54 : 0 : 0	2002 : 12 : 7	2056 : 12 : 7	Savings Bank
Drawbacks and Refunds	18 : 18 : 0	3 : 8 : 6	22 : 6 : 6	Currency Note Fund
Public Works Recurrent	-----	321 : 16 : 5	321 : 16 : 5	Drawbacks
Public Works Extra-ordinary	-----	1424 : 19 : 0	1424 : 19 : 0	P.W. Recurrent
Stock Ordinance	-----	1866 : 9 : 9	1866 : 9 : 9	P.W. Extra
	458 : 3 : 8	140 : 7 : 11	598 : 11 : 7	Stock Ordinance

ASSETS AND LIABILITIES.

N.B.—The amount of the funded debt, or of loans borrowed for fixed periods and not yet repayable, must be given under the head of "Public Debt," and not included in the statement of "Liabilities."

COLONY OF THE FALKLAND ISLANDS.

Return 5.

Statement of Assets and Liabilities on 31st December, 1915.

Assets.	Amount.	Total.	Liabilities.	Amount.	Total.
Cash in Colonial Chest ...	£ 2329 6 8	£ 4909 16 9	Deposits : Savings Bank ...	£ 89429 12 11	£ 103180 4 8
" " Crown Agents ...	2580 10 1		Intestates ...	206 6 9	
			Com. of Currency ...	7888 6 10	
			Bills on Crown Agents ...	1746 2 0	
			Sundry other ...	3909 17 2	
* Investments : Land Sales Fund ...	117682 1 9	220202 18 7	National Relief Fund ...	181 14 0	181 14 0
Savings Bank " ...	74016 4 2				
Currency Commissioners ...	4138 6 10				
Stanley Cemetery ...	1450 0 0				
Westminster Bank ...	23016 5 10				
Remittances in transit	133 5 2	Surplus of Assets : Land Sales Fund ...	117590 14 0	124110 14 0
			Stock Fund ...	2212 10 2	
			Excess Revenue ...	4307 9 10	
Advances : Admiralty ...	1235 2 5				
Board of Trade ...	137 11 10				
Prize Court ...	432 5 4				
Sundry other ...	421 12 7	2226 12 2			
Total ...	£ 227172 12 8		Total ...	£ 227472 12 8	

5th April, 1916.

M. P. 110/1916.

* Estimated Market Value of Investments £196,079.

W. A. THOMPSON,

Colonial Treasurer.

Land Sales Fund
Savings Bank
Currency Commissioners
Stanley Cemetery
Westminster Bank

£104,003
64,126
3,493
1,441
23,016

£196,079

[30]

STATEMENT OF ASSETS and LIABILITIES

ASSETS.	
d.	
s.	
£	

PUBLIC DEBT.

NIL

PUBLIC

Debts.	To whom due.	Rate of Interest.	When incurred and for what cause.

DEBT.

State Provision for Payment of Interest or Sinking Fund, and refer to Enactments by which it is made.	Amount of Original Debt.	Amount repaid.	Remarks.

MUNICIPALITIES
AND
OTHER LOCAL BODIES.

RETURN of all MUNICIPALITIES, LOCAL

Name of Body.	Authority under which established.	Powers and Duties.	Sources of Revenue. If rates, state amount, and on what class of property (movable or immovable).	Amount of Assessment and whether on annual or capital value of property.
Board of Health East Falkland	Ordinance No 5 of 1894 as amended by Ordinance No 4 of 1897	To control the sanitation of the East Falkland	Nil	Nil
Board of Health West Falkland	Ordinance No 4 of 1897	To control the sanitation of the West Falkland	Nil	Nil
Trustees of the Stanley Cemetery	Ordinances Nos 4 and 7 of 1914	To control the Stanley Cemetery	Burial charges	Nil

BOARDS, and any other Public Bodies in the Colony.

Total Revenue, including all Sources.	Expenditure.	Net Amount of Debt.	Qualification of Electors and number registered	Number of Electors voting at the last contested Election, giving name of Municipality, etc., and Ward or District in which Election took place.	Governing Body. (Names of, and mode of appointment.)
£6 from General Revenue	Salary of Clerk, £6	Nil			F.J.Craddock Col. Surgeon (Acting) President ex officio C. F. Condell Colonial Secretary (ex officio) G.I.Turner R.B.Baseley D.R.Watson J.W.Grierson M.Buckworth W.H.Luxton C.F.Condell (Chairman) W.A.Harding Very Rev. J. Stanley Smith R.B.Baseley F.J.Craddock Rev. Father Migone

* This Return of Debt should show the same particulars as the Return of the Public Debt.

MILITARY EXPENDITURE.

A General Return of the Militia, and any other Local Corps, with the Charge attending the same :

The pecuniary Allowances (if any) granted to the King's Troops; and the value of Rations, Quarters, or other advantages received by them, and forming a Charge on the Colony :

Ascertain and state the Amount of Bills drawn by the Commissariat for the Pay and Allowances of the Troops; and the amount of Bills drawn by the War Department for Pay and Allowances of the Detachments of Royal Artillery and Royal Engineers.

DETAILS OF THE EXPENDITURE INCURRED BY THE
COLONY ON ACCOUNT OF ITS MILITARY DEFENCE.

No particulars available in respect of
the year 1915.

RETURN OF MILITIA.

State the Number of Regiments composing the Militia, and the Establishment of each Regiment, with its precise Name or Designation.

State the Period or Number of Days during which the Force is liable to be called out to be drilled.

State the actual Amount of the Expense which is incurred for the support of the Force; whether for the Purchase of Arms, Equipments, Clothing, Ammunition, or for Pay.

State the Title and Date of the Act in force for regulating the Militia.

No returns available in respect of
the year 1915.

.

The Volunteer Ordinance, 1893
The Volunteer Amendment Ordinance, 1915.

.

COMMISSARIAT.			
Pay of the Troops, Provisions, &c.			
Specify each separate Head of Expenditure.	Amount.		
	£	s.	d.
Nil			

ORDNANCE. Military Works, Stores, Barracks, &c.				Total Expenditure incurred by Great Britain.		
Specify each separate Head of Expenditure.	Amount.					
	£	s.	d.	£	s.	d.
Nil						

Top section drain in Govt. padlock, Stanley	Repair	£50	H.T. the Governor
Drain from Fitzroy Road to John Street, Stanley	Construction	£30	"
Drain at Deannery, Stanley	Repair	£12	"
Drain at Fitzroy Road	Repair	£5	"
Drain at Philomet Street	Repair	£3	"
Drain at King Street	Repair	£1	"
Col. Secretary's Quarters	Repair	£190	"
Admiralty Cottage	Repair	£15	"
Rock Cottage	Repair	£25	"
Wireless Station	Repair	£130	"
Sea-wall	Repair	£25	"
Town Hall	Const.	£400	"
Magistrate's Quarters, Fox Bay	Repair	£70	"
Gardener's Quarters	Repair	£128	"
Telephones	Extension	£130	"
Garoler's Quarters	Repair	£150	"
Moody Street	Const.	£250	"
Cable Station	Const.	£670	"

PUBLIC WORKS.

RETURN of all PUBLIC WORKS, CIVIL ROADS, CANALS, BRIDGES,

Describe the work, and where situated.	Whether constructing or under repair.	Estimated Expense	Authority under which it is executed.
Top section drain in Govt. paddock, Stanley	Repair	£50	H.E. the Governor
Drain from Fitzroy Road to John Street, Stanley	Construction	£30	" " "
Drain at Deanery, Stanley	Repair	£12	" " "
Drain at Fitzroy Road	Repair	£5	" " "
Drain at Philomel Street	Repair	£3	" " "
Drain at King Street	Repair	£1	" " "
Col. Secretary's Quarters	Repair	£190	" " "
Admiralty Cottage	Repair	£15	" " "
Rock Cottage	Repair	£35	" " "
Wireless Station	Repair	£130	" " "
Sea-wall	Repair	£25	" " "
Town Hall	Constr.	£400	" " "
Magistrate's Quarters, Fox Bay	Repair	£70	" " "
Gardener's Quarters	Repair	£128	" " "
Telephones	Extension	£130	" " "
Caoler's Quarters	Repair	£150	" " "
Woody Street	Constr.	£250	" " "
Cable Station	Constr.	£670	" " "

BUILDINGS, &c., &c., not of a Military Nature, which have been undertaken during the year.

Fund from which the Expense is defrayed.	When commenced.	Whether finished or unfinished.	If finished, actual amount of Expenditure.	If unfinished, amount of Expenditure up to present date.	Remarks.
General Revenue	March	Finished	£62		
"	March	Finished	£28		
"	May	Finished	£10		
"	March	Finished	£6		
"	March	Finished	£2		
"	February	Finished	£2		
"	March	Finished	£126		
"	October	Finished	£16		
"	October	Finished	£32		
"	Feb. & August	Finished	£149		
"	May	Unfinished		£16	
"	January	Unfinished		£350	
"	August	Finished	£62		
"	January	Finished	£128		
"	November	Unfinished		£40	Crown Agents' acct. not included
"	April	Finished	£145		
"	October	Unfinished		£97	
Admiralty Advance	June	Finished	£664		

LEGISLATION.

SCHEDULE

OF ALL THE

LAWS, PROCLAMATIONS, ORDERS IN COUNCIL, &c.,

WHICH HAVE BEEN PROMULGATED IN THE COLONY
DURING THE YEAR

1915

LEGISLATION.

Date of the Law, &c.	SUBSTANCE OF THE LAW, &c.	Transmitted to England.
1915	ORDINANCES, 1915	
27th Jany.	No 1 of 1915. To amend the Whale Fishery Ordinance, 1908, with regard to the Export of Whale Oil.	30th Jan.
26th Feb.	No 2 of 1915. To provide for the service of the year 1915.	27th Feb.
26th Feb.	No 3 of 1915. To amend the Tariff Ordinance, 1900.	27th Feb.
26th Feb.	No 4 of 1915. To amend the Volunteer Ordinance, 1893.	27th Feb.
1st May	No 5 of 1915. To empower the summary cancellation by the Governor of leases and licences granted for the purpose of enabling the lessees and licensees to carry on whaling operations in the waters of the Falkland Islands and Dependencies.	1st May
17th Aug.	No 6 of 1915. To appropriate certain further sums of money for the use of the public service of the Colony for the year ended 31st December, 1915.	18th Aug.
2nd Dec.	No 7 of 1915. To repeal and replace the Third Schedule (Export Duties) of The Tariff Ordinance, 1900.	6th Dec.
2nd Dec.	No 8 of 1915. To provide for the service of the year 1916.	6th Dec.
2nd Dec.	No 9 of 1915. To amend The Whale Fishery Ordinance, 1908.	6th Dec.
2nd Dec.	No 10 of 1915. To prohibit by Regulations the export of whale oil, except to the United Kingdom.	6th Dec.
2nd Dec.	No 11 of 1915. To extend and amend section sixty-four of The Customs Ordinance, 1903.	6th Dec.

LEGISLATION.

Date of the Law, &c.	SUBSTANCE OF THE LAW, &c.	Transmitted to England
1915	PROCLAMATIONS, 1915	Falkland Islands Gazettes Vol. xxiv.
14th Jan.	Consolidating list of articles to be treated as Contraband of War.	Feb.
9th Feb.	War against Sultan of Turkey	Mar.
9th Feb.	Prize Court applied to Turkish vessels &c.	Mar.
19th Mar.	Adding to list of Contraband of War.	April
15th May	Assumption of Government by His Excellency W. Douglas Young, C.M.G.	May
24th June	Closing licensed houses in Stanley.	July
29th June	Non-disallowance of Ordinances Nos. 2, 3, and 4 of 1915.	July
9th July	Non-disallowance of Ordinance No. 1 of 1915.	August
13th July	Importation of Livestock from Chile or Argentina.	August.
30th July	Revised Edition of the Ordinances of the Falkland Islands.	August
19th Aug.	Non-disallowance of Ordinance No 5 of 1915.	Sept.
21st Sept.	Exportation of goods to Bulgaria.	Oct.
19th Oct.	War against King of Bulgaria.	Nov.
19th Oc.	Prize Court applied to Bulgarian vessels &c.	Nov.
27th Oct.	Additions to list of Contraband of War.	Nov.
	ORDERS IN COUNCIL, 1915	
22nd Mar.	Ordinance No 3 of 1915 applied to the Dependencies.	April
22nd Mar.	Ordinance No 1 of 1915 applied to the Dependencies.	April
14th Aug.	Fixing postal rates for literature embossed for the use of the blind.	Sept.
7th Oct.	Fixing Scab Rate at one twelfth part of a penny per acre.	Nov.
3rd Dec.	Revised Edition of the Ordinances applied to the Dependencies.	Dec.
3rd Dec.	Ordinances Nos. 7. 9. 10. 11. of 1915 applied to the Dependencies.	Dec.

LEGISLATION.

Date of the Law, &c.	SUBSTANCE OF THE LAW. &c.	Transmitted to England.

POLITICAL FRANCHISE.

NIL

COUNCILS AND ASSEMBLIES.

[60]
EXECUTIVE COUNCIL.

RETURN of Members composing the Executive Council.

Names.	Date of appointment.	Date of Confirmation.	Whether holding any and what other Civil or Military Office.
William Douglas Young, C.M.G.	28th Decr. 1914.		Governor and Commander-in-Chief
Claude Forlong Condell	21st Mar. 1915.		Colonial Secretary
William Austin Thompson	5th Oct. 1901.		Treasurer, &c.
Francis John Craddock.	27th June 1915.		Acting Colonial Surgeon
William Alfred Harding	2nd August 1915.		

LEGISLATIVE

[61]
~~EXECUTIVE~~ COUNCIL.

Legislative
RETURN of Members composing the ~~Executive~~ Council.

Names.	Date of appointment.	Date of Confirmation.	Whether holding any and what other Civil or Military Office.
William Douglas Young, C.M.G.	28th Decr. 1914.		Governor and Commander-in-Chief
Claude Forlong Condell	21st Mar. 1915.		Colonial Secretary
William Austin Thompson	5th Oct. 1901.		Treasurer, &c.
Francis John Craddock.	27th June 1915.		Acting Colonial Surgeon
William Alfred Harding	24th August 1909.	23rd Nov. 1909	
George John Felton	23rd Oct. 1915	3rd March 1916	

RETURN of Members

Name.	Date of appointment or election.	Date of Confirmation, if appointed.	Term, if any, for which elected or appointed.

CIVIL ESTABLISHMENT

OF

~~the Colony of the Falkland Islands~~

FOR THE YEAR

191₅

Insert the several Establishments of Government, arranged according to the classification in the Estimates, including every individual employed, with all the particulars specified in the several columns of the Return relative to the nature of their Duties, their Emoluments, Length of Service, &c. It is important that the full Christian Names should in every case be given.

Insert on the next leaf an Alphabetical List of all the Officers, and the Page in which their Office is described.

Under "Remarks" should be explained the nature of the duties performed by those Officers the designation of whose Office does not sufficiently explain the functions attached to them.

The names of permanent holders of offices alone are to be inserted in the columns. If an office has been filled during the year, or any portion of it, by an acting officer, the fact may be noted in the space for "Remarks."

LIST OF OFFICERS.

Name of Officer.	OFFICE.	Page in the Book in which his Office is described.
Aldridge, E. F.	Telephone Operator	80
Allan, C. G.	Assistant Printer	68
Atkins, F.	Chief Constable &c. Postal Clerk	72, 80, 82 78
Ball, G. F.	Junior Operator, W/T Station	80
Barlas, F.	Second Clerk, C.S.O.	68
Easeley, R.E.	Colonial Engineer	80
Barnes, L. T.	Police Constable	72
Bennett, A. G.	Customs Officer	70
Benton, A. W.	Gardener, Government House	68
Binnie, E. B.	Stipendiary Magistrate, &c., South Georgia	72
Bound, E. H.	Police Constable	72
Bradbury, R.	Blacksmith	80
Brown, G. R. L.	Travelling Teacher	76
Carey, E. M.	Assistant Schoolmistress	76
Condell, C. F.	Colonial Secretary	68
Conway, E. E.	Travelling Teacher	76
Craddock, F. J.	Assistant Colonial Surgeon	74
Craigie-Halkett, W.C.	Postmaster, &c.	78
Crawford, E.	Mason	80
Currie, W. U. M.	Travelling Teacher	76
Enestrom, E.	Post Boy and Messenger	78
Fleuret, A. I.	Typist and Messenger, C. S. O.	68
Godiard, T. W.	Chief Clerk, C.S.O., & Clerk to Councils	68
Hardy, A. P.	Police Constable	74
Hoare, A. R.	Government Schoolmaster	76
Hubbard, J. W.	Assistant Master, Govt. School	76

LIST OF OFFICERS.

Name of Officer.	OFFICE.	Page in the Book in which his Office is described.
Kelway, G.	Engine-driver, G.L. "Penguin"	72
King, G. T.	Foreman Carpenter	80
Kirwan, A. C.	Treasury Clerk	70
Lacey, W. D.	Senior Operator, W/T Station	80
Lanning, A.	Pupil Teacher	76
Lees, D.	Carpenter	80
Lehen, D.	Carter	82
McNicol, M.	Pupil Teacher	76
Mills, T.	School Cleaner	78
Milne, J.	Second Clerk, Treasury, &c.	70
Newing, A.	Customs Officer, South Georgia	70
Newnham, Capt. F. J.	Officer Commanding F. I. Volunteer Force	78
Parslow, E. F.	Carpenter	80
Pauline, H.	Carter	82
Pearce, A. H. E.	Colonial Surgeon	74
Pearce, E.	Pupil Teacher	76
Peck, W.	Police Constable	74
Pergolis, H.	Lamplighter	80
Perry, G.	Police Constable	74
Poppy, L.	Pupil Teacher	76
Riches, S. H.	Customs Officer	70
Royle, G. W.	Colonial Dental Surgeon	74
Simon, A. G.	Travelling Teacher	76
Simpson, F.	Caretaker, Govt. Offices	70
Smith, A. E.	Government Printer	68
Smith, G. M.	Harbour Master, and Pilot	72

Name of Officer.	OFFICE.	Page in the Book in which his Office is described.
Sullivan, D. J.	Gaoler and Warder	72
Sullivan, M.	Gaol Matron & Telephone Operator	72
Summers, E. N.	Sanitary Carter	82
Summers, J. F.	Sexton	78
Thompson, W. A.	Treasurer, &c.	70
Thomson, F. P.	Travelling Teacher	76
Townson, H. W.	Chief Inspector of Stock	82
Watt, N. C.	Deputy Collector of Customs &c. New Island	70
Wilson, J. I.	Stipendiary Magistrate, West Falklands and South Shetlands	72
Wood, E.	Customs Officer, South Georgia	70
Young, W. D., C.M.G.	Governor and Commander-in-Chief	68

Name of Officer.	OFFICE.	Page in the Book in which his Office is described.

OFFICE.	NAME.	Date of Appointment.	By whom selected, and whether appointed under any Instrument.	Annual Salary.			From what Fund the Salary is Paid.
THE GOVERNOR							
Governor (a)	William Douglas Young, C.M.G.	28.12.14	The King, by Commission	1250	-	-	General Revenue
Private Secretary	Vacant	-	-	100	-	-	"
Gardener	Alfred Walter Benton	3.6.09	The Governor	96	-	-	"
COLONIAL SECRETARY							
Colonial Secretary	Claude Forlong Condell	21.3.15	The Secretary of State	600	-	-	"
Clerk to Councils (b)	Thomas Nelson Goddard, B.A. (Oxon)	30.4.14	The Governor	24	-	-	"
Chief Clerk	Thomas Nelson Goddard B.A. (Oxon)	26.2.15	"	200	-	-	"
Second Clerk	William Barlas	9.4.15	"	100	-	-	"
Typist and Messenger	Arthur Isadore Fleuret	1.12.12	"	36	-	-	"
Printer	Albert Edward Smith	7.1.14	"	108	-	-	"
Assistant Printer	Charles Goss Allan	5.3.06	"	65	-	-	"

REMARKS.

- (a) Vice Mr W.L. Allardyce, C.M.G., appointed Governor, Bahamas Is., who left the Colony on the 2nd April, 1915. Mr Young assumed administration of Government on the 15th May, 1915; in the interval Mr C. F. Condell, Colonial Secretary, administered the Government.
- (b) Private Secretary until 15th May, 1915; appointed Acting Chief Clerk on 26th February, 1915

NOTE.—Christian Names to be given in Full.

Amount of Fees during the Year 191			Whether the Principal be allowed a House or Quarters for his Personal Residence; and what Allowances, if any, for Rent, or Entertainment, or as Personal Allowance, or for any other purpose.	Whether the Office be held by Principal in conjunction with any and what other Civil, Military, or Naval Office, or Appointment, or Place of Profit in any Colony, or on the establishment of the United Kingdom. If the Office be held by a Military or Naval Officer, state whether upon the active or the retired list, and give the Total Amount of Pay and Allowances or of Pension of every kind actually received by him in addition to the Profits of his Office.	Period during which the Officer has been Absent from the Colony during the Year 191	Whether the Principal enjoys any, and what other, Advantage or Profit, not required to be stated in the preceding Columns.*	Date of First Appointment under the Colonial Government.
6	-	(a)	Govt. Hse. Entertaining Allowance £250	Commander-in-Chief	Arrived in Colony on 15th May, 1915	Immunity from payment of Customs dues on goods imported	- .1.77
			House Fuel				30 3.6.09
3	-	(a)		Local Auditor & Magistrate	Arrived in Colony on 21st Mar. 1915		(b) (b) 1.11.04
				Clerk to Board of Health, £6			30.4.14 30.4.14
						Overtime	10.3.08 1.12.12
							7.1.14 6.3.06

REMARKS—continued.

- (a) Fees for Governor's Special Marriage Licences
- (b) In Colonial Service, Malta, from April, 1900, to October, 1903

NOTE.—Christian Names to be given in Full.

* In the case of a Medical Officer or a Barrister this information should be given in the form of the amount received from private practice.

OFFICE.	NAME.	Date of Appointment.	By whom selected, and whether appointed under any Instrument.	Annual Salary.			From what Fund the Salary is Paid.
Caretaker	Francis Simpson	8.3.06	The Governor	42	-	-	General Revenue
TREASURY AND CUSTOMS							
Treasurer & Collector of Customs	William Austin Thompson	23.7.01	The Secretary of State	400	-	-	"
Treasury Clerk	Arthur Coningsby Kirwan	12.11.10	The Governor	165	-	-	"
Second Clerk & Customs Officer	John Milne ^(a)	16.11.14	The Governor	98	-	-	"
Deputy Collector of Customs New Island	Norman Charles Watt	24.1.13	"	100	-	-	"
Customs Officer	Arthur George Bennett	10.1.12	"	100	-	-	"
Customs Officer	Sydney Herbert Riches	2.12.12	"	84	-	-	"
Customs Officer Sth. Georgia	Albert Newing	1.10.13	"	150	-	-	"
Customs Officer Sth. Georgia	Ernest Wood	1.5.14	"	150	-	-	"

REMARKS.

(a) No fixed post of 2nd Clerk, Treasury, in 1915. Mr Milne, formerly Harbour Schoolmaster, employed temporarily to do the work of second clerk, Treasury, a Customs Officer, from 19th April to the end of the year.

NOTE—Christian Names to be given in Full.

Amount of Fees during the Year 191			Whether the Principal be allowed a House or Quarters for his Personal Residence; and what Allowances, if any, for Rent, or Entertainment, or as Personal Allowance, or for any other purpose.	Whether the Office be held by Principal in conjunction with any and what other Civil, Military, or Naval Office, or Appointment, or Place of Profit in any Colony, or on the establishment of the United Kingdom. If the Office be held by a Military or Naval Officer, state whether upon the active or the retired list, and give the Total Amount of Pay and Allowances or of Pension of every kind actually received by him in addition to the Profits of his Office.	Period during which the Officer has been Absent from the Colony during the Year 191	Whether the Principal enjoys any, and what other, Advantage or Profit, not required to be stated in the preceding Columns.*	Date of First Appointment under the Colonial Government.
							8.3.06
62	4	6	House	Registrar of Shipping, Receiver of Wrecks			23.7.01
35	6	6		Shipping Master	10 Dec. to 25 Dec.		9.1.02
33	7	-					14.12.09
25	5	-	Quarters	Deputy Postmaster £20			29.7.09
32	11	6	House			Uniform	10.1.12
20	11	6		Sanitary Inspector £24		"	25.10.08
10	11	0	Quarters			"	1.1.07
16	12	-	"			"	28.1.11

REMARKS—continued.

Previous service in West Africa from April, 1894, to Feb. 1900.

NOTE.—Christian Names to be given in Full.

* In the case of a Medical Officer or a Barrister this information should include a statement to be rendered by the Officer of the Amount received from private practice as a Doctor or Barrister.

OFFICE.	NAME.	Date of Appointment.	By whom selected, and whether appointed under any Instrument.	Annual Salary.			From what Fund the Salary is Paid.
PORT AND MARINE							
Harbour Master	George Milner Smith	16.10.12	The Governor	144	-	-	General Revenue
Engine-driver Govt. launch	George Kelway	1.1.12	"	108	-	-	"
LEGAL							
Magistrate Stn. Georgia	Edward Beveridge Binnie	26.8.14	"	500	-	-	"
Magistrate West Falkland	James Innes Wilson	15.5.15	"	250	-	-	"
POLICE AND PRISONS							
Chief Constable	William Atkins	6.2.02	"	100	-	-	"
Gaoler and Warder	Daniel John Sullivan	1.1.10	"	84	-	-	"
Gaol Matron	Mabel Sullivan	1.7.03	"	24	-	-	"
Constable	Edwin Henry Bound	1.2.09	"	72	-	-	"
Constable	Louis Thomas Barnes (a)	17.10.12	"	72	-	-	"

REMARKS.

(a) left Colony 31st August, 1915, to join His Majesty's forces in England - Post since vacant.

NOTE.—Christian Names to be given in Full.

Amount of Fees during the Year 191			Whether the Principal be allowed a House or Quarters for his Personal Residence: and what Allowances, if any, for Rent, or Entertainment, or as Personal Allowance, or for any other purpose.	Whether the Office be held by Principal in conjunction with any and what other Civil, Military, or Naval Office, or Appointment, or Place of Profit in any Colony, or on the Establishment of the United Kingdom. If the Office be held by a Military or Naval Officer, state whether upon the active or the retired list, and give the Total Amount of Pay and Allowances or of Pension of every kind actually received by him in addition to the Profits of his Office.	Period during which the Officer has been Absent from the Colony during the 5 Year 191	Whether the Principal enjoys any, and what other, Advantage or Profit, not required to be stated in the preceding Columns.*	Date of First Appointment under the Colonial Government.
60	-	-	House Fuel	Govt. Pilot and Master of Launch		Uniform	16.10.12
						Allowance of £12 p.a. for attending the fore engine	1.1.12
66	6	-	Quarters	Deputy Coll. of Customs, Postmaster, Receiver of Wrecks, Shipping Master			29.7.09
			House	ditto ditto, and for Sth. Shetlands			19.4.03
			"	Outdoor Foreman £36 Asst. Inspector of Stock, £12		Uniform	- .12.06
			Quarters	Telephone Linesman £12		"	1.3.02
			"	Telephone Operator £12		"	1.7.03
			House			"	1.2.09
			"			"	17.10.12

REMARKS—continued.

NOTE.—Christian Names to be given in Full.

* In the case of a Medical Officer or a Barrister this information should include a statement to be rendered by the Officer of the Amount received from private practice as a Doctor or Barrister.

OFFICE.	NAME.	Date of Appointment.	By whom selected, and whether appointed under any Instrument.	Annual Salary.	From what Fund the Salary is Paid.
Constable	Albert Percy Hardy	17.10.12	The Governor	72 - -	General Revenue
Constable	William Peck	1.7.14	"	72 - -	"
Constable	George Perry	1.4.15	"	72 - -	"
MEDICAL					
Colonial Surgeon	Alexander Hugh Blaxell Pearce <i>L.R.C.P.S. (Edin), L.R.F.P.S. (Glasgow)</i>	6.2.13	The Secretary of State	400 - -	"
Assistant Colonial Surgeon	Francis John Craddock <i>M.R.C.S. (Eng), L.R.C.P. (Lond)</i>	15.5.15	The Governor	400 - -	see note (a)
Colonial Dental Surgeon	George Wesley Royle <i>L.D.S. (Eng)</i>	18.9.12	"	300 - -	General Revenue
Nurse-Matron	Vacant			90 - -	"
Trained Nurse and Midwife	Vacant			78 - -	"
Clerk to Board of Health	Thomas Nelson Coddard	26.2.15	"	6 - -	"
Sanitary Inspector	Sydney Herbert Riches	2.12.12	"	24 - -	"

REMARKS.

- (a) The salary of the Assistant Colonial Surgeon is paid by equal contributions from the Government and the East Falkland Farmers' Medical Association.

NOTE.—Christian Names to be given in Full.

Amount of Fees during the Year 191	Whether the Principal be allowed a House or Quarters for his Personal Residence; and what Allowances, if any, for Rent, or Entertainment, or as Personal Allowance, or for any other purpose.	Whether the Office be held by Principal in conjunction with any and what other Civil, Military, or Naval Office, or Appointment, or Place of Profit in any Colony, or on the Establishment of the United Kingdom. If the Office be held by a Military or Naval Officer, state whether upon the active or the retired list, and give the Total Amount of Pay and Allowances or of Pension of every kind actually received by him in addition to the Profits of his Office.	Period during which the Officer has been Absent from the Colony during the Year 191 5	Whether the Principal enjoys any, and what other, Advantage or Profit, not required to be stated in the preceding Columns.*	Date of First Appointment under the Colonial Government.
	House			Uniform	1.7.03
	"			"	1.7.14
	"			"	1.4.15
	Fuel for surgery	Health Officer £25	29 June to end of year	Private Practice	1907
				"	15.5.15
				"	18.9.12
	Quarters & rations in the Hospital				
		Chief Clerk C.S.O & Clerk of Councils £200 & £24			30.4.14
		Customs Officer £84			25.10.08

REMARKS—continued.

NOTE.—Christian Names to be given in Full.

* In the case of a Medical Officer or a Barrister, this information should include a statement as to the amount of the Amount received from private practice as a Doctor or Barrister.

OFFICE.	NAME.	Date of Appointment.	By whom selected, and whether appointed under any Instrument.	Annual Salary.	From what Fund the Salary is Paid.
EDUCATION					
Government Schoolmaster	Albert Rawlinson Hoare	7.8.15	The Governor	200 - -	General Revenue
Schoolmistress	Ethel Hoare	7.8.15	"	75 - -	"
Asst. Master	John William Hubbard	21.2.15	"	120 - -	"
Asst. Mistress	Maud Carey	1.3.03	"	51 - -	"
Pupil Teacher	Edith Pearce	1.3.12	"	30 - -	"
Pupil Teacher	Mary McNicol	1.3.14	"	27 - -	"
Pupil Teacher	Alice Lanning	1.3.14	"	27 - -	"
Pupil Teacher	Lena Poppy	1.3.14	"	27 - -	"
Travelling Teacher	Frederick Peter Thomson	15.11.11	"	80 - -	"
Travelling Teacher	Alexander Garden Simon	20.8.13	"	70 - -	"
Travelling Teacher	William Urquhart McLean Currie	18.9.13	"	70 - -	"
Travelling Teacher	William Ewan Conway (a)	10.12.13	"	70 - -	"
Travelling Teacher	Robert Gavin Lockhart Brown (b)	11.12.14	"	60 - -	"

REMARKS.

- (a) (a) Acted as Clerk, Governor's Office, from 8th June to end of year
- (b) (b) Acted as Government Schoolmaster from 2nd January to 7th August and as Clerk, Colonial Engineer's Office, from 7th August to end of year

NOTE.—Christian Names to be given in Full.

Amount of Fees during the Year 191	Whether the Principal be allowed a House or Quarters for his Personal Residence; and what Allowances, if any, for Rent, or Entertainment, or as Personal Allowance, or for any other purpose.	Whether the Office be held by Principal in conjunction with any and what other Civil, Military, or Naval Office, or Appointment, or Place of Profit in any Colony, or on the establishment of the United Kingdom. If the Office be held by a Military or Naval Officer, state whether upon the active or the retired list, and give the Total Amount of Pay and Allowances or of Pension of every kind actually received by him in addition to the Profits of his Office.	Period during which the Officer has been Absent from the Colony during the Year 191 5	Whether the Principal enjoys any, and what other, Advantage or Profit, not required to be stated in the preceding Columns.*	Date of First Appointment under the Colonial Government.
	House Fuel				7.8.15
	"				7.8.15
					21.2.15
					1.3.03
					1.3.12
					1.3.14
					1.3.14
					1.3.14
				Board and lodging provided by the farmers, also horses.	15.11.11
				Horse-gear provided by Government	20.8.13
				"	18.9.13
				"	10.12.13
				"	11.12.14

REMARKS—continued.

NOTE.—Christian Names to be given in Full.

* In the case of a Medical Officer or a Barrister, this information should include a statement to be rendered by the Officer of the Amount received from private practice as a Doctor or Barrister.

OFFICE.	NAME.	Date of Appointment.	By whom selected, and whether appointed under any Instrument.	Annual Salary.	From what Fund the Salary is Paid.
School Cleaner	Thomas Mills	17.1.14	The Governor	42 - -	General Revenue
ECCLESIASTICAL					
Sexton	John Falkland Summers	1.9.93	"	10 - -	"
MILITARY					
Officer Commanding F.I. Volunteer Force	Captain John Frederic Newnham	15.5.15	"	400 - -	"
POST OFFICE					
Postmaster	Montague Cecil Cragie-Halkett	12.10.10	"	300 - -	"
Deputy Postmaster, New Island	Norman Charles Watt	24.1.13	"	20 - -	"
Clerk	Isabella Atkins	1.8.08	"	60 - -	"
Post-boy and Messenger	Edgar Enestrom	7.8.15	"	36 - -	"

REMARKS.

NOTE.—Christian Names to be given in Full.

Amount of Fees during the Year 191	Whether the Principal be allowed a House or Quarters for his Personal Residence; and what Allowances, if any, for Rent, or Entertainment, or as Personal Allowance, or for any other purpose.	Whether the Office be held by Principal in conjunction with any and what other Civil, Military, or Naval Office, or Appointment, or Place of Profit in any Colony, or on the establishment of the United Kingdom. If the Office be held by a Military or Naval Officer, state whether upon the active or the retired list, and give the Total Amount of Pay and Allowances or of Pension of every kind actually received by him in addition to the Profits of his Office.	Period during which the Officer has been Absent from the Colony during the Year 191 5	Whether the Principal enjoys any, and what other, Advantage or Profit, not required to be stated in the preceding Columns.*	Date of First Appointment under the Colonial Government.
					1.7.14
					1.9.93
					15.5.15
	House	Registrar General Registrar of the Supreme Court Manager, Savings Bank; Administrator of Intestate Estates Deputy Collector of Customs, New Island, £100			- .3.97
					20.7.09
					1.8.08
					7.8.15

REMARKS—continued.

NOTE.—Christian Names to be given in Full.

* In the case of a Medical Officer or a Barrister this information should include a statement to be rendered by the Officer of the Amount received from private practice as a Doctor or Barrister.

OFFICE.	NAME.	Date of Appointment.	By whom selected, and whether appointed under any Instrument.	Annual Salary.			From what Fund the Salary is Paid.
Telephone Operator	Eleanor Edith Aldridge	1.6.12	The Governor	36	-	-	General Revenue
COLONIAL ENGINEER							
Colonial Engineer	Reginald Bruce Baseley	28.1.12 <i>2.M.I. Mech. E</i>	"	325	-	-	"
Senior Wire-less Operator	Wilfrid Dickson Lacey (a)	18.9.12	"	(£) 250	-	-	"
Junior Wire-less Operator	George Frederick Ball (a)	18.9.12	"	(£) 150	-	-	"
Foreman Carpenter	George Thomas King	1.4.03	"	144	-	-	"
Outdoor Foreman	William Atkins	1.4.03	"	36	-	-	"
Carpenter	David Lees (b)	7.12.12	"	(£) 120	-	-	"
Carpenter	William Francis Parslow (b)	11.11.13	"	(£) 120	-	-	"
Lamplighter	Henry Pergolis	21.8.15	"	84	-	-	"
Blacksmith	Robert Bradbury	28.1.11	"	96	-	-	"
Mason	Edward Crawford	- .3.12	"	120	-	-	"

REMARKS.

(a) ~~(£)~~ And supplementary allowance of £50 a year until end of war(b) ~~(£)~~ Paid at rate of 1/1st an hour and 1/8d overtime; minimum weekly wage to be £1.10s.0d.

NOTE.—Christian Names to be given in Full.

Amount of Fees during the Year 191	Whether the Principal be allowed a House or Quarters for his Personal Residence; and what Allowances, if any, for Rent, or Entertainment, or as Personal Allowance, or for any other purpose.	Whether the Office be held by Principal in conjunction with any and what other Civil, Military, or Naval Office, or Appointment, or Place of Profit in any Colony, or on the Establishment of the United Kingdom. If the Office be held by a Military or Naval Officer, state whether upon the active or the retired list, and give the Total Amount of Pay and Allowances or of Pension of every kind actually received by him in addition to the Profits of his Office.	Period during which the Officer has been Absent from the Colony during the Year 191 5	Whether the Principal enjoys any, and what other, Advantage or Profit, not required to be stated in the preceding Columns.*	Date of First Appointment under the Colonial Government.
					1.6.12
	House Fuel				28.1.12
	Furnished house and fuel				18.9.12
					18.9.12
					1.4.03
		Chief Constable £100 Asst. Inspector of Stock, £12			- .12.95
					7.12.12
					11.11.13
					21.8.15
	House Fuel				28.1.11
					- .3.12

REMARKS—continued.

NOTE.—Christian Names to be given in Full.

* In the case of a Medical Officer or a Barrister this information should include a statement to be rendered by the Officer of the Amount received from private practice as a Doctor or Barrister.

OFFICE.	NAME.	Date of Appointment.	By whom selected, and whether appointed under any Instrument.	Annual Salary.			From what Fund the Salary is Paid.
Carter	Daniel Lehen	1.12.08	The Governor	84	-	-	General Revenue
Carter	Henry Pauline	1.8.12	"	84	-	-	"
Sanitary Carter	Edward Summers	1.10.15	"	120	-	-	"
Scavehger	William Elmer	1.9.15	"	85	-	-	"
STOCK DEPARTMENT							
Chief Inspector of Stock	Harry Walls Townson M.R.C.V.S. (Eng)	7.4.10	"	450	-	-	Stock Fund
Asst. Inspector	William Atkins	- .4.10	"	12	-	-	"

REMARKS.

NOTE.—Christian Names to be given in Full.

Amount of Fees during the Year 191			Whether the Principal be allowed a House or Quarters for his Personal Residence; and what Allowances, if any, for Rent, or Entertainment, or as Personal Allowance, or for any other purpose.	Whether the Office be held by Principal in conjunction with any and what other Civil, Military, or Naval Office, or Appointment, or Place of Profit in any Colony, or on the Establishment of the United Kingdom. If the Office be held by a Military or Naval Officer, state whether upon the active or the retired list, and give the Total Amount of Pay and Allowances or of Pension of every kind actually received by him in addition to the Profits of his Office.	Period during which the Officer has been Absent from the Colony during the Year 191 5	Whether the Principal enjoys any, and what other, Advantage or Profit, not required to be stated in the preceding Columns.*	Date of First Appointment under the Colonial Government.
			House Fuel				1.12.08
							1.8.12
							1.10.15
							1.9.15
			Horse Allowance £50			Private Practice	7.4.10
				Chief Constable £100 Outdoor Foreman £36			- .12.95

REMARKS—continued.

NOTE.—Christian Names to be given in Full.

* In the case of a Medical Officer or a Barrister the information should include a statement to be rendered by the Officer of the Amount received from private practice as a Doctor or Barrister.

RETURN OF OFFICERS

WHO HAVE GIVEN SECURITY FOR THE DUE DISCHARGE OF
THEIR DUTIES.

RETURN of OFFICERS who have given Security for the due Discharge of their Duties
by the Board of Inspection appointed by the Governor.

Name of Officer giving Security.	Exact Titles of <i>all</i> appointments (either permanent or temporary) now held by him.	Nature of the Security given.
W. A. Thompson	Treasurer, Collector of Customs, Receiver of Wrecks, Registrar of Shipping, Com- missioner of Currency	Guarantee Bond
M.C. Craigie-Halkett	Colonial Postmaster, Manager, Savings Bank, Registrar of Supreme Court, Registr- ar General, Administ- rator of Intestate Estates	Guarantee Bond
J. I. Wilson	Stipendiary Magistrate; Deputy Collector of Customs, Deputy Post- master, Registrar for the registration of Births and Deaths, Health Officer for West Falkland and ad- jacent islands; Deputy Collector of Customs, Deputy Post- master, Deputy Registr- ar of Shipping, Deputy Shipping Master, Deputy Receiver of Wrecks, for South Shetlands and Graham's Land.	Guarantee Bond
E. B. Binnie	Stipendiary Magistrate and Coroner, Deputy Collector of Customs, Deputy Postmaster, Deputy Receiver of Wrecks, Deputy Shipp- ing Master, South Georgia	Guarantee Bond
A. C. Kirwan	Treasury Clerk, Shipping Master	Guarantee Bond
N. C. Watt	Deputy Collector of Customs, Deputy Post- master, Deputy Shipp- ing Master, Health Officer, New Island	Guarantee Bond

prepared at the Annual Inspection of Securities, held on the 4th January, 1916

If by Guarantee Bond			
Names, addresses, and occupations of the Sureties in each Bond.	Title of Office in respect of which the Bond is given, as stated therein.	Date of Bond.	Amount of Bond.
Guarantee Society Birchin Lane London, E.C.	Colonial Treasurer	2nd July, 1902	£400 *
Guarantee Society Birchin Lane London, E.C.	Colonial Postmaster	1st July, 1914	£200
Guarantee Society	Stipendiary Magistrate	8th Apr. 1915	£100
Guarantee Society Birchin Lane London, E.C.	Stipendiary Magistr- ate	4th Aug. 1914	£500
Guarantee Society Birchin Lane London, E.C.	Treasury Clerk and Shipping Master	10th June 1914	£100
Guarantee Society Birchin Lane London, E.C.	Deputy Collector of Customs	16th Sept. 1914	£100
* Original amount of security £500; reduced to £400 in 1908. C.S.180/16.			

Signature of Colonial Auditor *C. A. Condell*

Signature of Officer Administering the Government

Douglas Young

1st Jan. 1916

RETURN of OFFICERS who have given Security for the due Discharge of their Duties
by the Board of Inspection appointed by the Governor.

Name of Officer giving Security.	Exact Titles of <i>all</i> appointments (either permanent or temporary) now held by him.	Nature of the Security given.
Miss I. Atkins	Acting Postal Clerk	Guarantee Bond
Miss E. M. Pearce	Assistant, Post Office	Guarantee Bond

prepared at the Annual Inspection of Securities, held on the 4th January, 1916

If by Guarantee Bond			
Names, addresses, and occupations of the Sureties in each Bond.	Title of Office in respect of which the Bond is given, as stated therein.	Date of Bond.	Amount of Bond.
G.I. Turner Esq., J.P. Manager, Estate Louis Williams, Stanley	23rd Jany, 1914	£50
Mr John Pearce, Principal Lighthouse Keeper, Cape Pembroke Light- house, Stanley	23rd Jany, 1914	£20

Signature of Colonial Auditor *C. J. Condell*

Signature of Officer Administering the Government

Douglas Young

19 March 1916

PENSIONS

PAYABLE OUT OF THE REVENUES OF THE COLONY.

PENSIONS.

NAME OF PENSIONER.	Amount of the Pension in Sterling.			Authority under which the Pension was granted.
	£	s.	d.	
N. H. Watts	97	10	-	Ordinance No 5 of 1906
S. Hamilton	132	8	-	"
H. P. Millett	24	-	-	"
L. E. Brandon	184	19	2	"
F. Durose	102	9	1	"
C. E. Durose	30	2	6	"
L. Newing	26	4	-	"
G. Hurst	132	18	2	"
C. A. Fraser	20	-	-	"
R. S. Earl	14	3	6	"
I. Watt	65	-	-	"
H. L. Jameson	33	10	-	"
J. Q. Dickson	10	11	8	Secretary of State's despatch No 18 of 17.2.15
Mrs Henrietta Spencer	52	5	8	Ordinance No 5 of 1893, and
Mrs Ellen Blyth	42	8	7	Secretary of State's despatch No 46 of 14.4.15
Pensions and allowances paid to the widows of Corporal E. Spencer and Private W. Blyth, who lost their lives by drowning, while on active service in the Falkland Islands Volunteer Force, on the 1st December, 1914.				
Amount owing in respect of, but not paid during the year 1915.				

PENSIONS.

Date from which the Pension has been paid.	Service for which the Pension was granted.	Amount of Emolument when last employed in Public Service.			Present Age of Pensioner.	Cause of Retirement.
		£	s.	d.		
14.3.1879	Colonial Surgeon	450	-	-	82	Office abolished
31.12.1904	Colonial Surgeon	300	-	-	-	Age
1.1.1903	Gaoler	128	-	-	-	Ill-health
25.8.1907	Colonial Chaplain	369	8	4	-	Age
12.4.1908	Government Schoolmaster	252	11	2	61	Age
12.4.1908	Government Schoolmistress	72	3	11	58	Age
1.1.1908	Prison Warder	98	-	-	67	Age
11.11.10	Colonial Postmaster, &c.	319	-	-	59	Age
7.4.1912	Colonial Secretary	450	-	-	-	Age
10.3.1912	Colonial Surgeon	325	-	-	-	Age
1.1.1914	Chief Clerk to Colonial Secretary, &c.	230	-	-	55	Ill-health
9.9.1914	Colonial Secretary	600	-	-	-	Service terminated
1.12.1914	(see foot-note on opposite page)				29	
1.12.1914					24	

FOREIGN CONSULS.

RETURN of CONSULS of Foreign Countries residing in the Falkland Islands.

Name of Consul.	Name of the Country which he represents.	If confirmed, state the date of his Exequatur.	If not confirmed, state the reason why.
Harding, W. A.	Chile	24th Feb., 1900	
Harding, W. A.	Norway	16th July, 1900	
Harding, W. A.	Italy	7th Aug., 1900	
Turner, G. I.	France (Consular Agent)	9th May, 1914	

POPULATION AND VITAL STATISTICS.

Population according to last Census ; or, if none has ever been taken, according to the best means of information that may be accessible.

The rate per 1,000 should be inserted as well as the total number of Births and Deaths.

RETURN of the POPULATION, and of the

County, District, or Parish.	Area in Square Miles.	WHITES.		COLOURED POPULATION.		TOTAL.	
		Males.	Females.	Males.	Females.	Males.	Females.
Faikland Islands	6500						
South Georgia.	1000	2519	932			2519	932
The population of South Georgia is estimated at 1000, (during the whaling season only).							

MARRIAGES, BIRTHS, and DEATHS.

Aliens and Resident Strangers not included in preceding Columns.	Population to the Square Mile.	Persons employed in			Births. Number and Rate per 1000.	Marriages.	Deaths. Number and Rate per 1000.
		Agriculture.	Manufactures	Commerce.			
	•46		No returns		46 13•37	16	28 8•13

MISCELLANEOUS NUMERICAL RETURNS.

MISCELLANEOUS

County, District, or Parish.	Number of Savings Banks.	Number of Friendly Societies.	Number of Depositors in Savings Banks.	Number of Persons connected with Friendly Societies.	Persons paying direct Taxes.
Township of Stanley	one	one	696	158	--

NUMERICAL RETURNS.

Paupers.	Number of Immigrants.	Number of Emigrants.	Remarks.
Two	No information available		

ECCLESIASTICAL RETURN.

CHURCHES AND CHAPELS OF EACH DENOMINATION, TO BE
RETURNED CONSECUTIVELY.

RETURN OF CHURCHES, CHAPELS, GRANTS, &c.

Name and Situation of Church or Chapel.	Denomination.	Accommodation and Average Attendance.	Stipend of Minister from Public Funds, if any.	Gross amount of assistance to denomination from Public Funds, if any.	Remarks.

EDUCATION.

In Colonies containing a large number of Schools, it will be sufficient, if no detailed Return of them already exists, to state full particulars of those only which are Government Institutions, giving the total statistics of the others.

The particulars for each School should show whether it is Denominational, and whether fees are charged.

The number of Scholars should be given, both from the total number on the roll, and from the average attendance during the year.

The totals should indicate the aggregate number of children receiving instruction in the Colony.

Some particulars of the subjects taught in the Higher Schools should be given under the head of Remarks.

Description of School.			Number of Scholars on Roll and in average attendance.							
Govern- ment.	Aided Private.	Other Private.	In Govt. Schools.		In Aided Private Schools.		In other Private Schools.		Total.	
			Boys.	Girls.	Boys.	Girls.	Boys.	Girls.		
Government School, Stanley. (Undenominational)			89	71	68	59			157	
Government Travelling Teachers (Undenominational)			18	20					38	
St. Mary's School, Stanley. (Roman Catholic)							28	24	66	42
Falkland Islands Company's School, Darwin. (Undenominational)							8	7	15	
Falkland Islands Company's Travelling Teachers (Undenominational)							20	17	37	
Total number of children in the Colony under instruction									341	

Revenue of each School.			Expenditure of each School.	REMARKS.
School Fees.	Government Contributions.	Voluntary Contributions.		
£129			£1026	
			£244	Five travelling teachers only three of whom were employed on their respect- ive "beats" owing to urgent work in Stanley necessitated by the war.
(Fees are taken but no particulars are available)				
(No fees are taken)				
				Two teachers employed in the Company's "Camp" in Lafonia, East Falkland.

RETURN of

[illegible]

SECONDARY SCHOOLS.

[illegible]

UNIVERSITIES and

[illegible]

HIGHER COLLEGES.

[illegible]

RETURN of the principal Publications during the preceding year, including Newspapers and Reviews, and (if known) the circulation of such Newspapers and Reviews.

Title of Publication.	Circulation.

CURRENCY, BANKING, WEIGHTS,
AND
MEASURES.

Insert under separate Heads the average Rate of Exchange with London ; a List of the Gold, Silver, and Copper Coins current in the Colony, and their relative value to each other ; the Amount of Coin and Paper Currency in Circulation ; in what Money Accounts are kept ; and the Weights and Measures in common use, with their equivalents in Imperial Weights and Measures.

State exactly what Coins are legal tender, and whether there is any limit to the legal tender of Silver or Copper ; giving references to the Enactments on the subject.

The Banking particulars should be obtained from the Accounts of the last completed year, the date being given.

[illegible]

Currency in which Accounts are kept.		Weights and Measures in common use, and their equivalents in Imperial Weights and Measures.	Particulars of all Banks doing business in the Colony.					
By Government.	By the Public.		Name of Bank.	Number of Establishments in the Colony.	Under what authority established.	Capital paid up.	Note Circulation in the Colony.	Amount of Deposits in the Colony.
		Sovereign	Gold to any amount	↓ Gold				
		Half-sovereign		£100				
		Crown						
		Double Florin						
		Half-crown						
		Florin	Silver to any amount	Silver				
Par		Shilling		£5000				
		Sixpence						
		Threepence						
		Penny						
		Half-penny	Copper to one shilling	Copper				
		Farthing		£5				
		Currency Notes of £5, £1, and 5/-					£10000	
		Order-in-Council 7th March, 1899						

IMPORTS AND EXPORTS

FOR THE YEAR

191 5

No. 1.—TOTAL VALUE, in Sterling, of the IMPORTS and EXPORTS of the Colony of the Falkland Islands, from and to each Country in the Year 1915.

Countries.	Total Imports therefrom.	Exports thereto.		
		Produce and Manufactures of the Colony.	British, Foreign, and other Colonial Produce and Manufactures.	Total.
United Kingdom	£229,125	£1,472,598	£5,468	£1,478,066
British Colonies *				
South Africa	£8,652	-	-	-
Total	£8,652	-	-	-

* State each Colony and Foreign Country separately.

No. 1.—TOTAL VALUE, in Sterling, of the IMPORTS and EXPORTS of the Colony of the Falkland Islands, from and to each Country in the Year 1915—continued.

Countries.	Total Imports therefrom.	Exports thereto.		
		Produce and Manufactures of the Colony.	British, Foreign, and other Colonial Produce and Manufactures.	Total.
Foreign Countries *	£	£	£	£
Argentina	52,337 ✓	64,829 ✓	16	64,845 ✓
Chile	1,498	-	108	108 ✓
France	39 ✓	-	-	-
Germany	5,275 *	-	-	-
Portugal	114 ✓	-	-	-
Norway	66,833 ✓	-	-	-
Russia	305 ✓	-	-	-
Uruguay	3,161 ✓	-	-	-
United States of America	933 ✓	-	-	-
Brazil	-	33,000 ✓	-	33,000 ✓
As food at sea		107	-	107
* Represents coal shipped by in Germany by South Georgia whalers before August, 1914; coal reach South Georgia in December, 1914, and appears in "entries", 1915.				
Total. ...	£130,495	£97,936	£124	£98,060
United Kingdom ...	£229,125	£1,472,598	£5,468	£1,478,066
British Colonies ...	£8,652	-	-	-
Foreign Countries ...	£130,495	£97,936	£124	£98,060
Grand Total...	£368,272	£1,570,534	£5,592	£1,576,126

* Represents coal shipped by in Germany by South Georgia whalers before August, 1914; coal reached South Georgia in December, 1914, and appears in "entries", 1915.

* State each Colony and Foreign Country separately.

No. 2.—GENERAL IMPORTS into the Colony of the Falkland Islands

ARTICLES.	Countries whence Imported.	Total Quantities Imported.
	Brought forward ...	
Live Stock	United Kingdom	
Groceries	"	
Fruit and Vegetables	"	
Corn and Fodder	"	
Mineral Waters	"	
Matches	"	
Spirits	"	
Wine	"	
Malt	"	
Tobacco &c.	"	
Metals	"	
Coal	"	
Paints and Oils	"	
Timber and Barrels	"	
Wearing apparel	"	
Ship Chandler's Requisites	"	
Drapery &c.	"	
Bagging	"	
Wire Fencing	"	
Glass and Earthenware	"	
Hardware and Machinery	"	
Building and Mineral materials	"	
Saddlery and Boots	"	
Furniture and Stationery	"	
Chemicals	"	
Coin and Bullion	"	
	Carried forward ...	

in the Year 1910.

Quantities Entered for Home Consumption.	Value in Sterling.		Duty.		ARTICLES.
	Of Total Imports.	Average Price fixed for the Value (if calculated Officially).	Gross Amount received in Sterling.	Rate and when Imposed.	
	£		£		Live Stock
	312				Groceries
	39,774				Fruit and Vegetables
	1,802				Corn and Fodder
	1,053				Mineral Waters
	793				Matches
	362				Spirits
	2,439		3,472	15/- per gallon	Wine
	605		112	2/- per gallon	Malt
	2,984		550	6d. per gallon	Tobacco &c.
	2,153		1,907	3/- per lb.	Metals
	82				Coal
	77,545				Paints and Oils
	3,961				Timber and Barrels
	31,155				Wearing apparel
	10,350				Ship Chandler's Requisites
	7,157				Drapery &c.
	10,309				Bagging
	3,626				Wire Fencing
	2,062				Glass and Earthenware
	582				Hardware and Machinery
	14,816				Building and Mineral materials
	1,292				Saddlery and Boots
	3,476				Furniture and Stationery
	4,323				Chemicals
	2,115				Coin and Bullion
	4,000				
	229,125				

No. 2.—GENERAL IMPORTS into the Colony of the Falkland Islands

ARTICLES.	Countries whence Imported.	Total Quantities Imported.
	Brought forward ...	
Live Stock	South Africa	
Groceries	"	
Fruit and Vegetables	"	
Coal	"	
Tobacco	"	
Live Stock	Argentina	
Groceries	"	
Fruit and Vegetables	"	
Corn and Fodder	"	
Spirits	"	
Wines	"	
Malt	"	
Tobacco &c.	"	
Metals	"	
Coal	"	
Paints and Oils	"	
Timber and Barrels	"	
Clothing	"	
Ship Chandler's Requisites	"	
Drapery	"	
Bagging	"	
Glass and Earthenware	"	
Hardware and Machinery	"	
Building and Mineral materials	"	
	Carried forward ...	

in the Year 1915 .

Quantities Entered for Home Consumption.	Value in Sterling.		Duty.		ARTICLES.
	Of Total Imports.	Average Price fixed for the Value (if calculated Officially).	Gross Amount received in Sterling.	Rate and when Imposed.	
	£ 229,125				
	66		£		Live Stock
	33				Groceries
	2				Fruit and Vegetables
	8,550				Coal
	1		12/-	3/- per lb	Tobacco &c.
	472				Live Stock
	2,680				Groceries
	1,569				Fruit and Vegetables
	718				Corn and Fodder
	39		18	15/- per gallon	Spirits
	15		2	2/- per gallon	Wines
	4		8/-	6d. per gallon	Malt
	40		17	3/- per lb	Tobacco &c.
	68				Metals
	7,901				Coal
	1,025				Paints and Oils
	31,773				Timber and Barrels
	2,098				Clothing
	607				Ship Chandler's Requisites
	45				Drapery
	24				Bagging
	13				Glass and Earthenware
	2,896				Hardware and Machinery
	100				Building and Mineral materials
	289,864				

No. 2.—GENERAL IMPORTS into the Colony of the Falkland Islands

ARTICLES.	Countries whence Imported.	Total Quantities Imported.
	Brought forward ...	
Saddlery and Boots	Argentina	
Furniture and Stationery	"	
Chemicals	"	
Live Stock	Chile	
Groceries	"	
Fruit and Vegetables	"	
Paints and Oils	"	
Clothing	"	
Drapery	"	
Hardware and Machinery	"	
Saddlery and Boots	"	
Fruit and Vegetables	France	
Wine	"	
Hardware and Machinery	"	
Coal	Germany	
Live Stock	Norway	
Groceries	"	
Fruit and Vegetables	"	
Corn and Fodder	"	
Matches	"	
Spirit	"	
Malt	"	
Wine	"	
Tobacco	"	
Metals	"	
	Carried forward ...	

in the Year 1915 .

Quantities Entered for Home Consumption.	Value in Sterling.		Duty.		ARTICLES.
	Of Total Imports.	Average Price fixed for the Value (if calculated Officially).	Gross Amount received in Sterling.	Rate and when Imposed.	
	£		£		
	289,864				
	38				Saddlery and Boots
	84				Furniture and Stationery
	128				Chemicals
	365				Live Stock
	3				Groceries
	97				Fruit and Vegetables
	262				Paints and Oils
	486				Clothing
	253				Drapery
	15				Hardware and Machinery
	17				Saddlery and Boots
	8				Fruit and Vegetables
	21		2	2/- per gallon	Wine
	10				Hardware and Machinery
	5,275				Coal
	102				Lives Stock
	10,525				Groceries
	577				Fruit and Vegetables
	258				Corn and Fodder
	23				Matches
	33		69	15/- per gallon	Spirits
	15		4	6d. per gallon	Malt
	15		2	2/- per gallon	Wine
	85		101	3/- per lb	Tobacco.
	414				Metals
	308,973				

No. 2.—GENERAL IMPORTS into the Colony of the Falkland Islands

ARTICLES.	Countries whence Imported.	Total Quantities Imported.
	Brought forward ...	
Coal	Norway	
Paints and Oils	"	
Timber and Barrels	"	
Clothing	"	
Ship Chandler's Requisites	"	
Drapery	"	
Bagging	"	
Wire Fencing	"	
Glass and Earthenware	"	
Hardware and Machinery	"	
Building and Mineral Materials	"	
Saddlery and Boots	"	
Furniture and Stationery	"	
Chemicals	"	
Fruit and Vegetables	Portugal	
Wine	"	
Ship Chandler's Requisites	Russia	
Groceries	Uruguay	
Fruit and Vegetables	"	
Corn and Fodder	"	
Paints and Oils	"	
Clothing	"	
Drapery	"	
Hardware and Machinery	"	
Groceries	United States of America	
	Carried forward ...	

in the Year 191 5

Quantities Entered for Home Consumption.	Value in Sterling.		Duty.		ARTICLES.
	Of Total Imports.	Average Price fixed for the Value (if calculated Officially).	Gross Amount received in Sterling.	Rate and when Imposed.	
	£		£		
	308,973				
	25,241				Coal
	510				Paints and Oils
	12,953				Timber and Barrels
	458				Clothing
	7,172				Ship Chandler's Requisites
	35				Drapery
	618				Bagging
	9				Wire Fencing
	6				Class and Earthenware
	7,300				Hardware and Machinery
	199				Building and Mineral Materials
	80				Saddlery and Boots
	120				Furniture and Stationery
	85				Chemicals
	112				Fruit and Vegetables
	2		9/-	2/- per gallon	Wine
	305				Ship Chandler's Requisites
	350				Groceries
	575				Fruit and Vegetables
	898				Corn and Fodder
	967				Paints and Oils
	340				Clothing
	1				Drapery
	30				Hardware and Machinery
	931				Groceries
	368,270				

No. 2.—GENERAL IMPORTS into the Colony of the Falkland Islands

ARTICLES.	Countries whence Imported.	Total Quantities Imported.
	Brought forward	
Wine	United States of America	
	Carried forward	

in the Year 1915 .

Quantities Entered for Home Consumption.	Value in Sterling.		Duty.		ARTICLES.
	Of Total Imports.	Average Price fixed for the Value (if calculated Officially).	Gross Amount received in Sterling.	Rate and when Imposed.	
	£ 368,270		£		
	2		11/9	2/- per gallon	Wine
Total value of Imports					
<u>£368,272.</u>					

No. 3.—GENERAL EXPORTS from the Colony of the Falkland Islands

ARTICLES.	Countries to which Exported.	Quantities.		
		Produce and Manufactures of the Colony.	British, Foreign, and other Colonial Produce and Manufactures.	Total.
	Brought forward...			
Whale Bone	United Kingdom	70½ tons		70½ tons
Guano	"	15 tons (bird)		15 tons
Bone Meal	"	78,729 bags (whale)		78,729 bags
Tallow	"	27 bags		27 bags
Canned Meat	"	707 casks		707 casks
Coal	"	3087 cases		3087 cases
Seal Oil	"		1734 tons	1734 tons
Meat Extract	"	788 brls		788 brls
Canned tongues	"	53 cases		53 cases
Hair	"	24 cases		24 cases
Tails	"	1 bag		1 bag
Bones	"	2 bags		2 bags
Pig skins	"	79 bags		79 bags
Live Dog	"	13		13
Personal Effects	"	1		1
Stationery	"		29 cases	29 cases
Flour	"		1 case	1 case
Hardware	"		1 bag	1 bag
Wool	"		15 cases	15 cases
Sheep skins	"	4,670,255 lbs		4,670,255 lbs
Hides	"	89,305		89,305
Whale Oil	"	967		967
Whale Bone	"	403,185 brls		403,185 brls
Seal Oil	Argentina	18½ tons		18½ tons
	"	5,279 brls		5,279 brls
	Carried forward ...			

in the Year 1915

ARTICLES.	Value in Sterling.			
	Produce and Manufactures of the Colony.	British, Foreign, and other Colonial Produce and Manufactures.	Total.	Average Price fixed for the Value (if calculated Officially).
	£	£	£	
Whale Bone	840		840	
Guano	38,813		38,813	
Bone Meal	13		13	
Tallow	3,679		3,679	
Canned Meat	5,801		5,801	
Coal		5,202	5,202	
Seal Oil	1,970		1,970	
Meat Extract	1,200		1,200	
Canned tongues	40		40	
Hair	2		2	
Tails	6		6	
Bones	25		25	
Pig skins	30		30	
Live Dog	2		2	
Personal effects		210	210	
Stationery		12	12	
Flour		1	1	
Hardware		43	43	
Wool	188,541		188,541	
Sheep skins	17,487		17,487	
Hides	1,382		1,382	
Whale Oil	1,212,767		1,212,767	
Whale Bone	1,017		1,017	
Seal Oil	13,195		13,195	
	1,486,810	5,468	1,492,278	

SHIPPING.

No. 1.—NUMBER, TONNAGE, and CREWS of SAILING VESSELS ENTERED at PORTS

COUNTRIES WHENCE ARRIVED.	BRITISH.									FOREIGN.			
	WITH CARGOES.			IN BALLAST.			TOTAL.			WITH CARGOES.			
	Vessels	Tons.	Crews.	Vessels	Tons.	Crews.	Vessels	Tons.	Crews.	Vessels	Tons.	Crews.	
United Kingdom										3	5333	92	
Norway										2	3743	72	
Germany										2	3009	71	
Argentina										3	2460	48	

in the Colony of **the Falkland Islands** from each Country, in the Year 1915.

[illegible]

No. 2.—NUMBER, TONNAGE, and CREWS of SAILING VESSELS CLEARED at PORTS

COUNTRIES TO WHICH DEPARTED.	BRITISH.									FOREIGN.		
	WITH CARGOES.			IN BALLAST.			TOTAL.			WITH CARGOES.		
	Vessels.	Tons.	Crews.	Vessels.	Tons.	Crews.	Vessels.	Tons.	Crews.	Vessels.	Tons.	Crews.
United Kingdom										4	7014	109
Australia										1	1659	53
Argentina										3	2433	46
Uruguay										1	1567	47
Total ...										9	12673	255

in the Colony of the Falkland Islands to each Country, in the Year 1915.

FOREIGN.						TOTAL.								
IN BALLAST.			TOTAL.			WITH CARGOES.			IN BALLAST.			TOTAL.		
Vessels.	Tons.	Crews.	Vessels.	Tons.	Crews.	Vessels.	Tons.	Crews.	Vessels.	Tons.	Crews.	Vessels.	Tons.	Crews.
			4	7014	109	4	7014	109				4	7014	109
			1	1659	53	1	1659	53				1	1659	53
			3	2433	46	3	2433	46				3	2433	46
			1	1567	47	1	1567	47				1	1567	47
			9	12673	255	9	12673	255				9	12673	255

No. 3.—NUMBER, TONNAGE, and CREWS of STEAM VESSELS ENTERED at PORTS

COUNTRIES WHENCE ARRIVED.	BRITISH.									FOREIGN.		
	WITH CARGOES.			IN BALLAST.			TOTAL.			WITH CARGOES.		
	Vessels	Tons.	Crews.	Vessels	Tons.	Crews.	Vessels	Tons.	Crews.	Vessels	Tons.	Crews.
United Kingdom	32	95741	2748				32	95741	2748	13	23965	808
Argentina										13	8705	338
Chile	2	4870	129				2	4870	129			
Jamaica	2	4274	52				2	4274	52			
New Zealand	1	2782	74				1	2782	74			
South Africa	7	6582	197				7	6582	197	1	665	13
St. Vincent	1	1979	31				1	1979	31			
Norway										11	16443	572
Peru	12	57072	2139				12	57072	2139			
Uruguay	1	4980	133				1	4980	133	24	1354	256
United States of America										2	5858	138
High Seas	6	16696	198				6	16696	198			
Total	64	194976	5701				64	194976	5701	64	56390	2125

in the Colony of **the Falkland Islands**

from each Country, in the Year 1915.

FOREIGN.						TOTAL.								
IN BALLAST.			TOTAL.			WITH CARGOES.			IN BALLAST.			TOTAL.		
Vessels.	Tons.	Crews.	Vessels.	Tons.	Crews.	Vessels.	Tons.	Crews.	Vessels.	Tons.	Crews.	Vessels.	Tons.	Crews.
			13	23965	808	45	119706					45	119706	
							3556						3556	
			13	8705	338	13	8705	338				13	8705	338
						2	4870	129				2	4870	129
						2	4274	52				2	4274	52
						1	2782	74				1	2782	74
			1	65	13	8	6647	210				8	6647	210
						1	1979	31				1	1979	31
			11	16443	572	11	16443	572				11	16443	572
						12	57072	2139				12	57072	2139
			24	1354	256	25	6334	389				25	6334	389
			2	5858	138	2	5858	138				2	5858	138
						6	16696	198				6	16696	198
			64	56390	2125	128	251366	7826				128	251366	7826

No. 4.—NUMBER, TONNAGE, and CREWS of STEAM VESSELS CLEARED at PORTS

COUNTRIES TO WHICH DEPARTED.	BRITISH.									FOREIGN.		
	WITH CARGOES.			IN BALLAST.			TOTAL.			WITH CARGOES.		
	Vessels	Tons.	Crews.	Vessels	Tons.	Crews.	Vessels	Tons.	Crews.	Vessels	Tons.	Crews.
United Kingdom	21	76838	2650				21	76838	2650	13	33782	1090
Argentina	3	9578	206				3	9578	206	12	8660	326
Chile	5	13027	190				5	13027	190			
British Columbia	3	5911	81				3	5911	81			
Madeira										1	2018	23
Peru	13	55047	1963				13	55047	1963			
Uruguay	5	12620	163				5	12620	163	34	1869	353
Las Palmas	1									1	2475	32
Brazil	1	2171	99				1	2171	99	1	1325	27
South Africa	5	3467	83				5	3467	83			
St. Lucia	3	6131	82				3	6131	82			
High Seas	7	16963	252				7	16963	252			
Total	66	201753	5769				66	201753	5769	62	50129	1854

in the Colony of **the Falkland Islands** to each Country, in the Year 1915.

FOREIGN.						TOTAL.								
IN BALLAST.			TOTAL.			WITH CARGOES.			IN BALLAST.			TOTAL.		
Vessels.	Tons.	Crews.	Vessels.	Tons.	Crews.	Vessels.	Tons.	Crews.	Vessels.	Tons.	Crews.	Vessels.	Tons.	Crews.
			13	33782	1090	34	110620	3740				34	110620	3740
			12	8660	329	15	18238	535				15	18238	535
						5	13027	190				5	13027	190
						3	5911	81				3	5911	81
			1	2018	23	1	2018	23				1	2018	23
						13	55047	1963				13	55047	1963
			34	1869	353	39	14489	516				39	14489	516
			1	2475	32	1	2475	32				1	2475	32
			1	1325	27	2	3496	126				2	3496	126
						5	3467	83				5	3467	83
						5	6131	82				5	6131	82
						7	16963	252				7	16963	252
			62	50129	1854	128	251882	7623				128	251882	7623

152

[]

No. 5.—NUMBER, TONNAGE, and CREWS of SAILING VESSELS of EACH NATION
ENTERED at PORTS in the Colony of the Falkland Islands in the Year 1915 .

NATIONALITY OF VESSELS.	ENTERED.								
	WITH CARGOES.			IN BALLAST.			TOTAL.		
	Vessels.	Tons.	Crews.	Vessels.	Tons.	Crews.	Vessels.	Tons.	Crews.
Argentina	4	4314	72				4	4314	72
Norway	6	10240	209				6	10240	209
Total ...	10	14554	281				10	14554	281

153

[]

No. 6.—NUMBER, TONNAGE, and CREWS of SAILING VESSELS of EACH NATION
CLEARED at PORTS in the Colony of the Falkland Islands in the Year 1915 .

NATIONALITY OF VESSELS.	CLEARED.								
	WITH CARGOES.			IN BALLAST.			TOTAL.		
	Vessels.	Tons.	Crews.	Vessels.	Tons.	Crews.	Vessels.	Tons.	Crews.
Norway	6	10240	209				6	10240	209
Argentina	3	2433	46				3	2433	46
Total ...	9	12673	255				9	12673	255

No. 7.—NUMBER, TONNAGE, and CREWS of STEAM VESSELS of EACH NATION
ENTERED at PORTS in the Colony of the Falkland Islands in the Year 1915.

NATIONALITY OF VESSELS.	ENTERED.								
	WITH CARGOES.			IN BALLAST.			TOTAL.		
	Vessels.	Tons.	Crews.	Vessels.	Tons.	Crews.	Vessels.	Tons.	Crews.
United Kingdom	64	194976	5701				64	194976	5701
Norway	56	49890	1911				56	49890	1911
Argentina	7	6443	201				7	6443	201
Chile	1	57	13				1	57	13
Total ...	128	251366	7826				128	251366	7826

No. 8.—NUMBER, TONNAGE, and CREWS of STEAM VESSELS of EACH NATION
CLEARED at PORTS in the Colony of the Falkland Islands in the Year 1915.

NATIONALITY OF VESSELS.	CLEARED.								
	WITH CARGOES.			IN BALLAST.			TOTAL.		
	Vessels.	Tons.	Crews.	Vessels.	Tons.	Crews.	Vessels.	Tons.	Crews.
United Kingdom	66	201753	5769				66	201753	5769
Chile	1	57	13				1	57	13
Norway	54	43629	1540				54	43629	1540
Argentina	7	6443	201				7	6443	201
Total ...	128	251882	7623				128	251882	7623

No. 10.—TOTAL NUMBER, TONNAGE, and CREWS of SAILING VESSELS CLEARED

NAMES OF PORTS.	BRITISH.									FOREIGN.		
	WITH CARGOES.			IN BALLAST.			TOTAL.			WITH CARGOES.		
	Vessels	Tons.	Crews.	Vessels	Tons.	Crews.	Vessels	Tons.	Crews.	Vessels	Tons.	Crews.
Stanley										1	1567	47
King Edward Cove, South Georgia										8	11106	208
Total ...										9	12673	255

[]

in the Colony of **the Falkland Islands** to each Country, in the Year 1915.

[illegible]

No. 11.—TOTAL NUMBER, TONNAGE, and CREWS of STEAM VESSELS ENTERED

NAMES OF PORTS.	BRITISH.									FOREIGN.		
	WITH CARGOES.			IN BALLAST.			TOTAL.			WITH CARGOES.		
	Vessels	Tons.	Crews.	Vessels	Tons.	Crews.	Vessels	Tons.	Crews.	Vessels	Tons.	Crews.
Stanley	49	173411	5137				49	173411	5137	36	31868	1284
New Island	3	7399	168				3	7399	168			
South Shetlands										4	3625	129
King Edward Cove	12	14166	396				12	14166	396	24	20897	712
South Georgia												
Total ...	64	194976	5701				64	194976	5701	64	56390	2125

at each PORT in the Colony of **the Falkland Islands** in the Year 1915

[illegible]

No. 12.—TOTAL NUMBER, TONNAGE, and CREWS of STEAM VESSELS CLEARED

NAMES OF PORTS.	BRITISH.									FOREIGN.		
	WITH CARGOES.			IN BALLAST.			TOTAL.			WITH CARGOES.		
	Vessels	Tons.	Crews.	Vessels	Tons.	Crews.	Vessels	Tons.	Crews.	Vessels	Tons.	Crews.
Stanley	52	1808	16				52	1808	16	42	2953	7
King Edward Cove,	11	1393	5				11	1393	5	20	2059	2
South Georgia			357						357			1181
New Island	3	700	2				3	700	2			673
Total	66	2017	53				66	2017	53	62	5012	9

at each PORT in the Colony of **the Falkland Islands** in the Year 191⁵.

[illegible]

AGRICULTURE.

CULTIVATED and UNCULTIVATED Lands, Wages, Produce, Stock, &c.

Estimated Acreage of Cultivated Land in the Colony.	Estimated Acreage of Uncultivated Land in the Colony.	Estimated Acreage of the Colony.	* Number of Estates in Cultivation.	* Number of Estates Abandoned.	* Number of Estates Cultivated Wholly or Partially on the Metairie System.
160	4,159,840	4,160,000			

* These Columns are applicable to West Indian Colonies only.

AVERAGE RATE of WAGES for LABOUR.

	Per Annum.	Per Day.	Per Task or Job. *
Predial			
Shepherds	£72 to £80		
Farm Hands	£60 to £72		
Farm Boys	£36 to £48		
Domestic	£20 to £36		
Trades			
Joiners	per hour 1s.1½d.	overtime 1s.8d.	(per hour)
Carpenters	1s.1½d.	1s.8d.	
Labourers	9d.	1s.3d.	
Blacksmiths	per month £12	overtime 1s.8d.	(per hour)

* This Column is applicable to West Indian Colonies only.

RETURN of the PRODUCE

[illegible]

STOCK, &c.

[illegible]

AVERAGE PRICES of various ARTICLES of Use or Consumption.

	Sterling Prices.			Prices in			
	£	s.	d.	January.	April.	July.	October.
Wheaten Flour per ^{lb.} Barrel of 196 lbs.			5				
Wheat per Imperial Bushel.							
Wheaten Bread per ^{lb.} loaf			5				
Horned Cattle	5	0	0				
Horses	17	0	0				
Sheep		8	6	16/-	8/6	7/-	12/-
Goats							
Swine							
Milk per quart			8				
Butter, Fresh							
„ Salt per lb		2	0				
Cheese " "		1	8				
Beef " "			5				
Mutton " "			3				
Pork " "			9				
Rice " "			9				
Coffee " "		1	10				
Tea " "		2	0				
Sugar " "			5				
Salt " "			6				
Wine per doz.	1	4	0				
Brandy " bot.		6	6				
Beer " quart			9				
Tobacco " lb.		8	0				

Improvements in Agriculture and Manufactures introduced this Year.

The Falkland Islands Company Limited's Canning Factory at Goose Green endeavoured with fair success to purchase all surplus live sheep for canning.

Prices offered for sheep at the works were,

2½d. per lb. over 40 lbs

1½d. per lb. from 40 to 45 lbs

3s.6d. per head under 40 lbs

Progress of any Improvements previously reported.

More land (previously of practically no value) has been brought under cultivation; hay has been grown to a greater extent than before, and the quantity of oats grown (to be cut green) has increased; in one case this has been made into ensilage. Tussac has been planted on several farms and has done very well, many poor points and rincons being turned into good feeding grounds.

MANUFACTURES, MINES,

AND

FISHERIES.

RETURN of the MANUFACTURES

MANUFACTURES.	SHIPS.			MINES and
Number. Name. Situation, and Description of Manufactures, Mills, Works, &c., &c.	Number of Ships built in the Colony.	Tons Burthen.	Registered according to Law.	Number, Name, Situation, and Description of the Mines and Quarries.
Two mutton-canning factories, i.e., at Goose Green, E.F. and San Carlos, E.F.				Government Quarries on Sapper's Hill and Navy Point, Stanley. Good building stone and road metal.

MINES, and FISHERIES.

QUARRIES.		FISHERIES.				General Remarks.
Name of the Mineral Substances.	Quantity produced and Value in Sterling.	Number of Ships and Boats employed.		Description of Fish, and Quantity of each.	Value in Sterling.	
		Ships.	Boats.			
		<u>South Georgia</u>				Value in sterling includes value of oil, bone guano & bone-meal.
		3	22	5097 whales	£689128	
		<u>South Shetlands</u>				
		12	32	4133 whales	£563980	
		<u>South Orkneys</u>				
		1	3	381 whales	£46660	
		<u>Falkland Islands</u>				
			5	200 whales (approx.)	£33633	

GRANTS OF LAND.

RETURN OF LANDS GRANTED

County or District.	Number of Grants under 100 Acres.		Number of Grants above 100, not exceeding 500, Acres.		Grants exceeding 500 Acres.	
	Number of Grants.	Number of Acres.	Number of Grants.	Number of Acres.	Name of Grantee.	Extent of Grant.
Nil						

AND SOLD DURING THE YEAR 1915

Total Number of Grants. 1915	Total Number of Acres granted. 191	Whether by Grant or Purchase.	Where Sold, state the Average Price per Acre.	State the Total Number of Acres granted in the Colony.	State the Total Number of Acres sold.	State the Total Number of Acres that remain ungranted.
Nil						

REMARKS ON SQUATTING.

GAOLS AND PRISONERS.

STATISTICAL RETURN for the PRISONS of (Stanley) for 1915.

Name and Nature of the Prisons. (Whether "Common Gaol," "Penitentiary," &c.) Here "Lock-ups" not to be inserted.	Total Number of Persons Committed in 19	Number Committed for Debt, Want of Bail, and Punishment.			Number of those Committed who have been Previously Convicted.			Number of Persons Committed to "Penal Imprisonment,"* including "Penal Servitude" (if that term is used in the Colony to describe any Punishment).				The Daily Average Number in Prison.	The Number of Admissions to Hospital during the Year 19	The Daily Average on the Sick List.	The Number of Deaths during 19
		For Debt.	For safe custody till Trial or for want of Security.	For purposes of Penal Imprisonment.*	Once.	Twice.	Thrice or more.	For Five Years or more.	For One Year or more, but less than Five Years.	For more than Three Months, and less than One Year.	For Three Months or less.				
Stanley Gaol (Common gaol)	7			7							7				
TOTAL ...	7			7							7				
Here fill up the columns in respect of the whole Colony.															
Men ...	7			7							7				
Women															
Juveniles															

* By "Penal Imprisonment" is meant imprisonment inflicted as a substantive punishment in pursuance of a sentence of a Court of Justice, as distinguished from imprisonment for safe custody, &c.

THESE QUESTIONS ARE TO BE FILLED UP IN RESPECT OF
EACH PRISON IN THE COLONY.

*Questions.**Answers.*

I. If the prison is on a separate system, is the separation complete? And, if not, what is the separation enforced by day and night respectively?

No
Separate cells

II. If not on the separate system, what provision is there for the supervision of the prisoners while in association?

Warder

III. How many cells are there; and how many associated wards?

7 cells; 3 temporary
converted cells; no wards

*Questions.**Answers.*

IV. Taking the *average* number of prisoners in gaol, how many cubic feet of space are there for each prisoner during the hours of sleep?

Cell 1. 232 cubic feet
Cell 2. 232 cubic feet
Cell 3. 232 cubic feet
Cell 4. 682 cubic feet
Cell 5. 562 cubic feet
Cell 6. 682 cubic feet
Cell 7. 682 cubic feet
Cell 8. 232 cubic feet
Cell 9. 532 cubic feet
Cell 10. 682 cubic feet

V. How are the prisoners classified?

Not classified

VI. Is penal labour—that is, labour by treadmill, crank, or shot drill—in force?

No

*Questions.**Answers.*

VII. If so, during what periods of imprisonments, in respect of what classes of prisoners, and during how many hours, is such penal labour enforced? In stating hours of tread-wheel labour, give, first, the total time on and off at the wheel, &c.; secondly, the length of spells and intervals of rest.

VIII. What kind of labour, other than penal labour, is in use?

Public Works

IX. If the prisoners are employed beyond the walls of the gaol, state—

1. On what kind of work they are so employed.

Roads, drains, painting &c.

*Questions.**Answers.*

2. How are they supervised?

By Warder

3. How many escapes of prisoners, while being employed beyond the gaol, have taken place during each of the last three years?

None

4. How the profits of their labour are accounted for.

No account

X. What was the total annual cost of the prison during the year 1851?

*Questions.**Answers.*

XI. What was the annual amount of the prisoners' earnings during 191 5?

XII. What is the number of the hours allotted for sleep? And, if sleep is in association, are the dormitories lighted? and how often are they patrolled during the night?

XIII.—What were the number and nature of the punishments inflicted for offences committed by prisoners undergoing imprisonment?

Nine hours
Separate cells
At least twice

None

*Questions.**Answers.*

XIV. Is there, or are there, any Chaplain or Chaplains of any, and what, religious persuasions?

Anglican and Roman Catholic
Clergy visit the Prison

XV. Are religious services regularly, or otherwise, performed for the benefit of the prisoners of any, and, if any, what, religious persuasion?

No,— only as occasion requires

XVI. Are Roman Catholic Priests and Dissenting Ministers allowed free access to prisoners of their own persuasion? and are they apprised when prisoners of their respective persuasions enter the prison?

Yes

Yes

Questions.

Answers.

XVII. What provision is made for the education of prisoners?

XVIII. On what conditions are remissions of imprisonment granted?

Short sentence prisoners receive three days for good conduct

XIX. Have Coroners' Inquests been held on every occasion of a death in prison during the past year? And what were the verdicts?

No deaths

Questions.

Answers.

XX.

1. What was the sanitary state of the prison during the year 191₅?

Good

2. What were the prevailing diseases?

None

XXI. What are, shortly, the rules as to Diet?

Hard Labour.

Breakfast	Bread 8 oz Coffee 1 pint
Dinner	Bread 8 oz Potatoes &c. 1 lb Meat soup 1 pint Meat allowance 1 lb
Supper	as Breakfast

Not hard labour.

Bread 6 oz Gruel 1 pint
Bread 6 oz Potatoes &c. 1 lb Meat soup 1 pint Meat allowance 12 oz
as Breakfast

CRIMINAL STATISTICS.

I.—OFFENCES.

TABLE showing the number of cases reported to the Police and how they were dealt with.

	Total.	Homicide.	Other offences against the person.	Prædial larceny.*	Other offences against property.**	Other offences.
Trivial cases in which the Police refused to take proceedings ...	-	-	-	-	-	-
Not brought before a Magisterial Court for want of evidence ...	-	-	-	-	-	-
Brought before a Magisterial Court	28	-	5	1	-	22
Total	28	-	5	1	-	22

* By "Prædial Larceny" is meant the offence of robbing provision grounds and homesteads. It need not be filled up in Colonies where such crime is not prevalent; and, it being struck out, any other prevalent crime may be substituted—as Cattle Stealing, Arson, &c., &c.

** Include both Offences against rights of Property and Injuries to the subjects of Property.

II.—APPREHENSIONS AND SUMMONSES.

TABLE showing the Number of Persons brought before the Magisterial Courts by arrest, warrant, or summons, and how the cases were disposed of by the Magisterial Courts.

	Number of persons discharged for want of prosecution.	Number of persons discharged on the merits of the case.	Number of persons summarily convicted.	Number of persons committed for trial in the Superior Courts.	Total.
Homicide ...	-	-	-	-	-
Other offences against the person	-	1	4	-	5
Prædial Larceny*	-	-	1	-	1
Other offences against property*	-	-	-	-	-
Offences against the Master and Servants Acts, including Acts relating to Indentured Coolies	-	-	1	-	1
Offences against Revenue Laws, Municipal, Road and other Laws relating to the social economy of the Colony	-	-	-	-	-
Other offences	-	2	19	-	21
Total	-	3	25	-	28

NOTE.—Purely Civil Cases in which Magistrates exercise jurisdiction are not to be included in this or the following table.

III.—SUMMARY CONVICTIONS.

TABLE showing the number of summary convictions for various classes of offences and the kind of punishment inflicted.

Punishment.	Total.	Offences against the person.	Malicious injury to property.	Prædial larceny.*	Offences against property (other than malicious injury to property and prædial larceny).	Offences against Revenue Laws, Municipal, Road and other Laws relating to the social economy of the Colony.	Offences against Master and Servants Acts, including Acts relating to indentured coolies.	Other offences.
Fine	20	3	-	-	-	-	1	16
Imprisonment in lieu of fine where no sentence of peremptory imprisonment	1	1	-	-	-	-	-	-
Fine and peremptory imprisonment	-	-	-	-	-	-	-	-
Peremptory imprisonment without fine	1	-	-	-	-	-	-	-
Whipping	-	-	-	-	-	-	-	1
Bound over or other trivial punishment	3	-	-	1	-	-	-	-
Total	25	4	-	1	-	-	1	19

NOTE.—Where there has been an Appeal from the Magistrate's decision the case is to be entered as finally decided, and not necessarily according to the Magistrate's original decision.

* See foot-notes on previous page.

IV.—INDICTMENTS AND INFORMATIONS IN THE SUPERIOR COURTS.

A.—TABLE showing the number of cases tried in the Superior Courts and the result of the trials.

Nature of charge.	Number of cases in which there was a charge of	Number of cases in which there was a conviction for	Number of cases in which all persons charged were acquitted.	Number of cases in which there was a <i>nolle prosequi</i> .	Number of cases in which no one was convicted of the charge, but there was a conviction of another offence, setting out the offence.
Murder other than wife, concubine, or child ...					
Manslaughter ...					
Attempt at Murder ...					
Murder of wife or concubine ...					
Murder of child ...					
Assault with intent to kill ...					
Rape ...					
Unnatural crimes ...					
Offences against property with violence to the person ...					
Prædial larceny ...					
Other offences against property ...					
Other offences against the person ...					
Miscellaneous offences ...					
Total ...					

Include in the returns the information for attempts and conspiracies to commit the several offences.

B.—TABLE showing the number of persons tried before the Superior Courts and how the cases were disposed of.

	Total.	Include in the returns below persons charged with attempts and conspiracies to commit the several offences.											
		Murder other than wife or child murder.	Attempt to murder.	Manslaughter.	Murder of wife, reputed wife, or concubine.	Child murder.	Assault with intent to kill.	Concealment of birth.	Abortion.	Rape.	Unnatural crime.	Other offences against the person.	Offences against property with violence.
Judgment for Crown													
Judgment for prisoner													
Prisoner found insane													
Case fell through for want of prosecution including <i>nolle prosequi</i> and bills thrown out by Grand Jury													
Total													

C.—TABLE showing the number of persons convicted for various classes of offences by the Superior Courts and the kind of punishment inflicted.

Punishments.	Total.	Murder.	Manslaughter.	Attempt at homicide.	Rape.	Unnatural crime.	Theft with violence.	Other offences against the person.	Other offences against property.	Malicious injury to property.	Miscellaneous.
Death											
Imprisonment in lieu of death sentence commuted											
Imprisonment											
Fine without imprisonment											
Whipping											
Bound over or other trivial punishment											
Total											

V.—COMPARATIVE TABLE.

COMPARATIVE TABLE showing the number of offences, apprehensions, convictions, and acquittals for the last four years.

	1912 .	1913 .	1914 .	1915 .
The number of offences reported to the Police	67	45	33	28
The number of persons brought before the Magistrate	67	45	33	28
The number of summary convictions :—				
1. Offences against property with violence to the person	-	-	-	-
2. Other offences against property	2	-	21	-
3. Other offences against the person	5	4	-	4
4. Other offences	33	37	31	21
The number of convictions in the Superior Courts :—				
1. Homicide				
2. Offences against property with violence not amounting to homicide				
3. Other offences against property				
4. Other offences against the person				
5. Other offences				
The number of persons acquitted :—				
1. In the Inferior Courts	27	4	1	3
2. In the Superior Courts	2	-	-	-

HOSPITALS.

HOSPITALS RETURN.

NOTE.—On the first occasion of filling up these Forms, a Plan of each Floor of the Hospital should be sent home. Each such Plan should be the size of the Blue Book sheet. In subsequent years, if there has been no material alteration in the Buildings, or addition to them, it will be sufficient to refer to the Blue Book in which the Plans were sent home.

If the Buildings are afterwards altered or enlarged, fresh Plans should be sent home with the Blue Book of the year in which the alterations were effected.

Hospital Return for the Colony of the Falkland Islands, for the Year 1915.

Question I.

	Number remaining in Hospital at the beginning of the year 1915	Number admitted during the year 1915	Daily Average in Hospital during the year 1915	Attendants.					Patients Discharged.			Number who died in 1915	Average stay of those			Specify the longest time for which any one Inmate has stayed.
				Nurses doing no other duty.	Servants partially or not at all employed as Nurses.	Day Nurses.	Night Nurses.	Not Nurses.	Cured.	Relieved.	Not Improved.		Dead in 1915	Discharged.	Remaining at the end of 1915	
Males ...	-	17	1.35	one Nurse	one trained Matron nurse				15	6	-	-	23	-	-	31 days
Females...	-	4			two maids											

Question II.

Give the Name or Number of each Ward.	Length in feet.	Breadth in feet.	Height in feet.	Number of Beds assigned to the Ward.	Amount of cubic space available for each Patient for the average number of Patients in the Ward.	The greatest number of Patients in the Ward at any one time during the Year.	Windows and Ventilating Openings.		Connexion of the Privy with the Ward.		Is there any Sink or Drain opening in Ward.		REMARKS.
							Total area in square feet.	Area capable of opening in square feet.	If Privy in Ward.	If leading out of Ward.	Trapped ?	Untrapped ?	
Maternity	21	16	12	4	4032	1	39	19					not including doors and fire-places wash-basin
Accident	13	14	12	1	2184	3	16	8					
Ward A.	24	14	12	6	1344		78	39					
Theatre	16	19	12	5	3466	3	91	45					
Ward C.	16	14	12	5	896	3	78	39					
Cubicle A.	7	12	12	1	1008	1	16	8					
Cubicle B.	7	12	12	1	1008	1	16	8					
Cubicle C.	7	12	12	1	1008	1	16	8					

F.I.

STANLEY.

KING EDWARD MEMORIAL HOSPITAL

Scale 1/2" = 1'

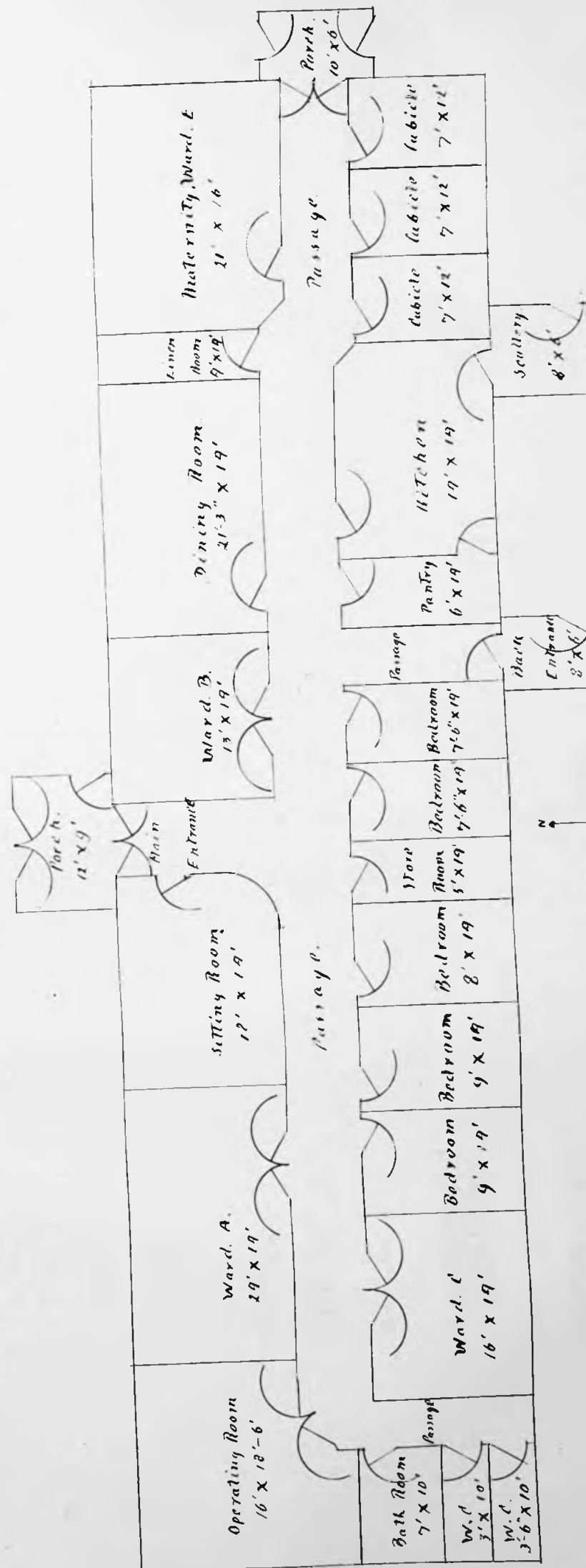

R. H. Hawley, Architect
Colonial Engineer.
31st May, 1916.

Question III.

Give the number of Visits of Inspection paid to the Hospital during the Year 19 15

Specifying the character of the Visit in respect to Notice.	And stating the Official Position of the Visitors.		
	By the Governor or Colonial Secretary.	By a Government Inspector.	By a Committee of the Governing Body.
By Appointment	none	none	one
Of Surprise	4 by Governor 2 by Col. Sec.	none	none

(I.) In reference to the above Table, state whether or not the Register Books were produced on every occasion; and, if not, on how many occasions they were not so produced.

The Register Book is always on the table in the Matron's room, for inspection.

(II.) And if on any occasion when they were examined they were found not to be properly made up to date of examination.

On no occasion

(III.) State also how many reports of the following kinds have come under the notice of the Governor :—

- (a.) Reports of a Financial or Statistical kind, especially such as show the system on which Money and Store Accounts are kept and audited.
 - (b.) Reports by persons charged with the immediate management of the Hospital.
 - (c.) Reports by a Government Inspector, independent of the Governing Authority of the Hospital.
- (Append copies of his Reports, if any.)

one

annual report by the Colonial Surgeon

none

QUESTION II.—(continued).

(I.) What quantity of Water is available for each Patient every day ?
practically unlimited

What is the source of the Water Supply ?
rain water from roof

What is the quality of the Water ?
very fair; deficient in lime salts

(II.) Detail the arrangements as to Baths and Lavatories.
two lavatories and one bath at end of passage and away from wards and theatre

(III.) What is the System of Sewerage; and what the condition of the Privies ?
flush system; privies are in good condition.

Question IV.

Fill up the following Table of Cases of each kind of Disease treated in the Hospital in the year, with the Number of Deaths from each such Disease:—

Diseases Treated.	Number of Cases.	Number of Deaths.
Ruptured perineum	1	-
Morbus cordis	1	-
Fractured spine	1	-
Gastric ulcer	1	-
Fractured tibia	1	-
Cellulitis of neck	1	-
Fractured fibula	1	-
(? tubercular) Diseased bone	1	-
Displaced semilunar cartilage	1	-
Maternity case	1	-
Tubercular ankle	1	-
Ischio Rectal abscess	1	-
Herpes Zoster	1	-
Ovarian cyst	1	-
Crushed knee	1	-
Colles fracture	1	-
Appendicitis	1	-
Tubercular ulceration	1	-
Mucous colitis	1	-

And fill up the next Table of Cases of the following Diseases occurring amongst Patients and also amongst Officers.

Name of Disease.	Occurring amongst Patients.			Occurring amongst Officers.			
	Number of Cases.	In Case of Patients attacked while in Hospital, state how long the Person had been in Hospital before his attack, and for what disease he was admitted.	Number of Deaths.	Resident Officers.		Non-Resident Officers.	
				Cases.	Deaths.	Cases.	Deaths.
Yellow Fever or other Endemic Fever.....							
Plague							
Typhus.....							
Smallpox		nil		-	-	-	-
Scarlatina.....							
Enteric (or Typhoid) Fever ...							
Erysipelas							
Pyæmia							

LUNATIC ASYLUM.

NIL

III. LUNATIC ASYLUM RETURN.

Question I.—(Statistical).

GENERAL STATISTICAL TABLE.

[illegible]

OBITUARY TABLE.

[illegible]

SPACE AND ACCOMMODATION TABLE.

Description of Rooms.	The Number of such Rooms.	The Gross Cubic Space of all such Rooms.	The Gross Superficial Area of all such Rooms.	The Average Amount of Cubic Space available for each Patient.	Average Temperature.		The Amount of Window Space.
					Winter.	Summer.	
Dormitories 							
Day Rooms and Corridors used as Day Rooms }	...						
Single Rooms 							

What is the Source of the Water Supply; the Quality of the Water; and the Amount of Water available for each Patient every day?

What is the number of—(I.) Lavatories ?
(II.) Baths ?
(III.) Latrines ?

What is the system of Sewerage ?

[]
Question II.—(Management.)
 RESTRAINT.

Restraint.	Seclusion under Lock and Key.	Restraint by Attendants.	Mechanical Restraint.
The Number of times resorted to			
The Number of Persons subjected to			
The greatest duration of, in any single instance			

In reference to the above Table, state :—

I. By whose authority Patients are restrained.

II. What kinds of mechanical restraint are in use.

III. Whether any, and, if any, how many, cases of cruelty by Attendants to Patients have been brought to the notice of the proper authority, and what was the result in each case.

IV. What was the number of cases of injury to Patients—(I.) By themselves ?

(II.) By other Patients ?

(III.) By Attendants ?

OCCUPATION.

State the extent of—

ACRES R. P.

(I.) The airing court...
 (II.) And other grounds

} Belonging to the Asylum.

Are the Patients, as a rule, given daily exercise, their health permitting ?

Are they confined to airing courts, or allowed to walk in other grounds, and sent beyond the Asylum ?

Are any means taken to amuse the Patients or to induce them to amuse themselves ? Detail them.

How many religious services were held in 191 ?

What was the average attendance ?

In what building, and how many could it contain ?

Giving the Daily Average Number of Patients who were employed in 191

Distinguishing the Sexes.	Specifying the character of the Employment.		
	Agriculture and Gardening.	Trade.	Household Work, Drawing Water, &c.
Male			
Female 			

[]

Question III.—(Diet.)

Append the Dietary Table.

Question IV.—(Inspection.)

Divide the Patients in the Asylum into the following Classes :—

(I.) Maniacal and Dangerous
 (II.) Quiet Chronic
 (III.) Melancholy and Suicidal
 (IV.) Idiotic, Paralytic, Epileptic

Males.	Females.

Give the number of Visits of Inspection paid to the Asylum in 191 .

Distinguishing those Visits in which all Patients were seen and every part of the building visited from Visits of Partial Inspection.	And Stating the Official Position of the Visitors.								
	By the Governor or Colonial Secretary.		By a Government Inspector.		By a Committee of the Governing Body.		By an Inspector specially charged to ascertain the continued Lunacy or otherwise of the Patients.		
	By Appointment.	Of Surprise.	By Appointment.	Of Surprise.	By Appointment.	Of Surprise.	By Appointment.	Of Surprise.	
1. Complete Inspections ...									
2. Partial Inspections ...									

State how many Reports of the following kinds have come under the notice of the Governor :—

(I.) Financial and Statistical (showing, amongst other things, on what system the Money and Store Accounts are kept and audited).

(II.) Reports by the Person or Persons charged with the immediate management of the Asylum.

(III.) Reports by an Official Inspector, independent of the Governing Body of the Asylum.

CHARITABLE AND LITERARY
INSTITUTIONS.

CHARITABLE and LITERARY

Name of Parish or District in which situated.		Hospital.	Lunatic Asylum.	Almshouse.
Stanley		The King Edward VII Memorial Hospital		
Stanley				The Victoria Cottage Home
Stanley				
Stanley				

INSTITUTIONS.

Other Institutions.	Number of Inmates.	How Supported.	REMARKS.
		Government	
	2	Government	
Public Library		Subscriptions and voluntary contributions	
Museum		ditto	

METEOROLOGICAL OBSERVATIONS.

The hours, 7, 1, 9, have been given in the Forms; for these any other combination of hours may be substituted.

Meridian of longitude adopted for calculation of
time adopted as standard in the Colony ... $57^{\circ}51'$

Hours slow (or fast) of Greenwich mean time ^{3 hrs, 51 min, 25 seco.} ~~4 hrs. 20 min.~~ slow

191 —

Station _____

$\lambda =$

$\phi =$

H =

Months.	Mean Pressure.	Air Temperature.								Tension of Vapour.				Relative Humidity.					
		7	1	9	Mean.	Means of		Absolute Min. and Max.				7	1	9	Mean.	7	1	9	Mean.
						Min.	Max.	Min.	Date.	Max.	Date.								
January -																			
February -																			
March -																			
April -																			
May -																			
June -																			
July -																			
August -																			
September -																			
October -																			
November -																			
December -																			
Year -																			

Station _____

$\lambda =$

$\phi =$

H =

January -																			
February -																			
March -																			
April -																			
May -																			
June -																			
July -																			
August -																			
September -																			
October -																			
November -																			
December -																			
Year -																			

λ = The longitude of the station.

ϕ = The latitude of the station.

H = Height above mean sea level.

FALKLAND ISLANDS.

Summary of METEOROLOGICAL OBSERVATIONS

taken at

Stanley, Falkland Islands,

during the year ended 31st December, 1915.

Latitude 50° 41' 15" South.

—o—

Longitude 57° 51' 15" West.

Month.	Rainfall.	Days on which rain fell.	Maximum.
January	2.90	22	73 on 29th
February	1.60	17	42 on 1st
March	1.26	11	38 on 8th
April	3.25	25	44 on 13th
May	4.21	29	142 on 27th
June	1.87	22	23 on 27th
July	2.48	30	41 on 18th
August	3.53	24	78 on 13th
September	1.00	16	25 on 17th
October	.84	15	16 on 25th
November	2.27	16	45 on 18th
December	2.69	21	47 on 21st

FALKLAND ISLANDS.

Summary of METEOROLOGICAL OBSERVATIONS

taken at

Fox Bay, West Falkland,

during the seven months June to December, 1915.

Latitude $51^{\circ} 56' 30''$ South.

—o—

Longitude $60^{\circ} 3'$ West.

Month.	Rainfall.	Days on which rain fell.	Maximum.
June	1.11	22	·18 on 17th
July	1.02	26	·14 on 21st
August	2.54	25	·79 on 14th
September	·6	16	·14 on 18th
October	·29	11	·06 on 15th & 26th
November	·53	12	·27 on 12th
December	1.38	13	·36 on 2nd

Meteorological Observations

taken at

King Edward Cove, South Georgia, during 1915.

Latitude 54° 18' 15" South.

—o—

Longitude 36° 26' 15" West.

Month.	Rainfall.	Number of rainy days.	Greatest Fall.
January	2.010	16	0.660 on 23rd.
February	5.892	21	0.948 „ 11th.
March	3.716	16	0.800 „ 5th.
April	8.814	26	1.606 „ 8th.
May	7.236	24	1.124 „ 17th.
June	9.346	19	3.876 „ 19th.
July	7.870	16	2.740 „ 15th.
August	8.140	23	2.060 „ 29th.
September	2.650	15	0.890 „ 12th.
October	0.880	10	0.516 „ 11th.
November	3.964	16	1.600 „ 21st.
December	1.760	20	0.280 „ 4th.
Totals.	62.278	222	

Month.	Mean Wind Force.	Month.	Mean Wind Force.
January	2.01	July	1.70
February	2.38	August	1.57
March	1.39	September	1.58
April	2.24	October	1.44
May	1.30	November	1.95
June	1.93	December	1.99

Mean Wind Force for the year 1.79.

[219]

Station _____

191 _____

Long. _____

Height above M.S.L. _____ ft.

Month of December.

Lat. _____ N.

Day.	Barometer.			Air Temperature.				Tension of Vapour.			Relative Humidity.			Wind. Direction and Force.			Amount of Cloud.			Rain-fall.	Remarks.
	7	1	0	7	1	0	Max.	Min.	7	1	0	7	1	0	7	1	9	7	1	9	—
1																					
2																					
3																					
4																					
5																					
6																					
7																					
8																					
9																					
10																					
11																					
12																					
13																					
14																					
15																					
16																					
17																					
18																					
19																					
20																					
21																					
22																					
23																					
24																					
25																					
26																					
27																					
28																					
29																					
30																					
31																					
Mean.																					

SAVINGS BANKS

AND

FRIENDLY SOCIETIES.

The particulars should be extracted from the Accounts of the last completed year.

The Statement of Revenue should not include Deposits received or Funds realized, but should include Interest on Investments.

The Statement of Expenditure should not include Deposits repaid or Funds invested, but should include interest credited to Depositors, and all expenses of management.

SAVINGS

Name and situation of Bank.	Whether Government or Private.	By what Authority and when established.	Number of Depositors on 31st Dec. 30 Sept	Amount of Deposits during year.	Amount of Withdrawals during year.
Government Savings Bank, Stanley	Govt.	Ordinance No 1 of 1888	696	£23, 172	£11, 444

BANKS.

Total amount at credit of depositors, 31st Dec. 30 Sept	Rate of Interest allowed.	Amount of Invested Funds.	Revenue.	Expenditure.	Remarks.
£91,162	2½	£74,016	£2,309	£1,805	

FRIENDLY

Name of Society.	Object.
Stanley Benefit Club	To provide relief in sickness and burial expenses.

SOCIETIES.

Date of establishment, and whether under any Legislative Authority.	Number of Members.	Amount of Invested Funds.	Whether in receipt of assistance from Government.
Established 1859 No legislative authority	158	£1860. 11. 5.	No

GOVERNMENT HOUSES.

HOUSES OCCUPIED AS

Name and Situation.	Number and size of			What is the heating and lighting arrangement, and at whose cost?	Amount and description of	
	Reception Rooms.	Family Bedrooms.	Servants' Bedrooms.		Land.	Garden.
Government House 25 feet above sea-level in the Township of Stanley	Four 24x19½ 24½x20½ 14½x12½ 36x21	Five 21½x19½ 20½x11 15½x15½ 18½x15½ 15½x11½	Four 13½x10 13½x10½ 14x6½ 8x6½	Coal and peat, hot water pipes, oil lamps at cost of the Government	13 acres ¾ acre	

RESIDENCES BY THE GOVERNOR.

Number of Gardeners and Labourers required.	Any expenses necessarily borne by Governor.	Furniture.					Other Information useful for a new Governor.
		If supplied by Colonial Government.	Percentage annually payable.	Is Plate, Linen, Crockery, Glass supplied by Col. Govt.?	Percentage payable.	Value of Furniture, Plate, Linen, Crockery, and Glass supplied by Col. Govt.	
One Gardener and an assistant paid from General Revenue	Ordinary household expenses	Yes	5%	Yes	5%	£900	Trained servants are not easily procurable The Governor's Office at Government House is connected with the telephone exchange, and also by private wire to the Colonial Secretary's Office.

RETURN
OF
RAILWAYS, CANALS, ROADS,
TELEGRAPHS, AND TELEPHONES.

Each Line or Company should be separately entered.

The particulars required should be extracted from the Accounts for the
last completed year, the date of which should be stated.

If possible, the total tonnage and passenger mileage should be given for
the Railways.

For Roads, particulars of total lengths should be given.

For Canals, the same particulars as in the case of Railways and Telegraphs,
as far as applicable, should be stated.

RAILWAYS, CANALS,

Terminal Stations of each Line.	Whether constructed, owned, or worked by Government, or by private body.	Length open for traffic.	Gauge of Railway or Width of Canal.	Total cost of construction up to date.
Stanley and Darwin, E.F.	Partly by Colonial Government, partly by Falkland Islands Company Limited.	about 70 miles	...	£2977
Stanley and Port Louis S.	Private	20 miles	...	£700 (estimated)
Stanley and Fitzroy	Private	25 miles	...	£700 (estimated)
Stanley system	Government	about 3 miles	...	

ROADS, TELEGRAPHS, and TELEPHONES.

Annual charge for interest, if any.	In the case of Railways.		Total Receipts.	Total Expenditure (excluding any charge for interest).	Number of Telegraph and Telephone Messages sent.
	Passenger Receipts.	Goods Receipts.			
			Total gross receipts, £129. 10. 2.	Staff £114	Estimated number of messages
			Net Revenue, £98. 8. 4.	Material &c. £40 (estimated)	1400.

POST AND TELEGRAPH STATISTICS.

REVENUE and EXPENDITURE of POST OFFICE.

REVENUE:—	£	s	d			
Gross Receipts from Letters, Post Cards, Newspapers, Books, and Parcels ...	1514	18	4			
Commission on Money Orders ...	76	3	8			
Commission on Postal Orders ...	14	6	4			
Value of Unclaimed Money Orders			
Letter Boxes	6	6	0			
Telephones	100	0	10			
Wireless Messages	394	17	1			
Total Postal Revenue ...	2104	12	3	2104	12	3
EXPENDITURE —						
For salaries and wages and all expenses of Postal Service (including Money and Postal Order Business) within the Colony	1761	5	1			
For conveyance of Mails beyond the Colony	2500	0	0			
Total cost of Postal Service ...	4261	5	1	4261	5	1
Net Revenue or Deficit ...				2156	12	10

MAIL SERVICE.

Between Colony and	Line of Steamers.	Contract.		Number of Mails.	Total Annual Subsidy.	Colony's share of Subsidy.	Other payments to Contractors.
		Commencement.	Termination.				
United Kingdom, Lisbon, Rio Janeiro, Monte Video, Punta Arenas, Valparaiso	The Pacific Steam Navigation Company	Expired, now year to year		13 out and 13 home	£5000	£2500	Nil

Number of Post, Money Order, and Telegraph Offices in 1915

Post Offices.	Money Order Offices.	Telegraph Offices.
four	three	...

Statement of the Estimated Total Number of Letters, etc., dealt with in 191

	Internal.	External.				Total.
		United Kingdom.		Other Places.		
		From	To	From	To	
Letters	}	40239	28865	15209	11459	95772
Post Cards						
Newspapers	}	64078	1550	2048	714	68390
Book Packets, Samples, and Circulars ..						
Parcels		3872	335	4207
Telegrams		900	512	184	150	1746

Statement of the Amount of Money Order Transactions between the Colony and the United Kingdom, and between the Colony and other Colonies or Foreign Countries, in 191

	Issued in Colony.			Paid in Colony.		
	£	s	d	£	s	d
United Kingdom	10923	7	2	248	2	9
Australia	33	10	0	7	19	9
Canada	37	1	3	27	6	5
Ceylon	1	0	8
France	15	8	1	7	19	4
Holland		10	0	3	9	3
New Zealand	20	0	0
Norway	27	9	7	..	19	1
Switzerland	2	8	0	16	3	3
United States of America	37	10	0	45	0	1
Bahamas Is.		19	9
Sweden	4	19	9
Total ...	11098	4	9	366	19	5

REVENUE and EXPENDITURE of TELEGRAPH DEPARTMENT
(if distinct from Post Office).

Revenue:—

Included in Post Office Revenue

Expenditure:—

Included in Post Office Expenditure

WIRELESS TELEGRAPH ~~CABLES~~ SERVICE

Between Colony and	Name of Company.	Subsidy.		Total Annual Subsidy.	Colony's share of Subsidy.
		Commenced.	Ends.		
	A Wireless Telegraph Station, which belongs to the Colonial Government, was erected in 1912, and opened to service in November, 1912. Wireless messages may be transmitted to Cerrito, Monte Video, Rio Grande, Brazil, and Punta Arenas, Chile, and to all ship stations.				

Rates of Postage and Telegraph Charges, In and From the Colony.

INTERNAL

Letters, per oz.....1d.
Newspapers, books, &c., per 4 ozs.....1d.
Parcels, not exceeding 3 lbs.....4d.
Parcels, exceeding 3lbs. and not exceeding 7 lbs.....8d.
Parcels, exceeding 7 lbs. and not exceeding 11 lbs....1s.

WITHIN THE BRITISH EMPIRE

Letters, per oz.....1d.
Newspapers, books, &c., per 2 ozs.....1d.
Parcels, not exceeding 3 lbs.....1s.
Parcels, exceeding 3 lbs, and not exceeding 7lbs.....2s.
Parcels, exceeding 7 lbs. and not exceeding 11 lbs....3s.

FOREIGN COUNTRIES

Letters, per oz. 2½d., and 1½d. for every additional oz., or fraction of an oz.

Newspapers, books, &c., per 2 ozs.....1d.
Parcels as per Imperial Postal Guide with addition of sea postage.

WIRELESS TELEGRAMS

The Colony's sending and landing charge is 6d. a word. For telegrams sent the receiving station's landing charge plus the cable rate to country of destination is charged. Messages to ship stations are charged with the Colony's sending charge plus the receiving vessel's landing charge.

POSTAGE STAMPS AND OTHER STAMPED POSTAL MATTER.

4d. green, 1d. claret, 2d. violet, 2½d. blue, 6d. yellow,
 1s. bistre, 3s. dark green, 5s. red, 10s. red on green,
 £1. black on red.

Registered envelopes, 2d. (colour of stamp, violet)

Single post-cards.....1d.

Reply post-cards.....2d. (colour of stamp surface
 printed thereon, red)

Letter cards.....1d.

Postage envelopes.....1d

241
[]
TELEPHONE SERVICE

Long distance lines, Stanley to Darwin, Goose Green,
 Fitzroy, Port Louis,
 and intermediate stations,
 also to Cape Pembroke
 Lighthouse.

The fees for subscribers (if non-owners of long distance
 lines) and non-subscribers in Stanley is as follows :-

6d. for a call not exceeding five minutes in
 duration, or,

6d. for a message not exceeding 30 words.

Non-subscribers in the Country who wish to communicate
 with Stanley are required to pay similar fees to those
 mentioned above to the operator in charge of the station
 where the message is transmitted. In the case of a message
 sent to a non-subscriber in Stanley as additional fee of
 2d. is charged against the sender for delivery.

Rental of instruments.

To annual subscribers, £8 per annum for each
 instrument,

To subscribers for a period of three years, an
 annual subscription of £5. 5s. for each instrument.