

S 96

BLUE BOOK
OF THE
FALKLAND ISLANDS
AND ITS
DEPENDENCIES
1941.

INDEX OF SECTIONS,
ANNUAL BLUE BOOK 19.....41.

SECTION	PAGE.
1. Taxes, Duties, Fees, and Other Sources of Revenue	1
.. 2. Revenue and Expenditure	13
.. 3. Comparative Yearly Statements of Revenue and Expenditure	21
.. 4. Recapitulation of Expenditure, shewing Personal Emoluments	25
.. 5. Assets and Liabilities	33
.. 6. Public Debt	37
.. 7. Municipalities and other Local Bodies	41
.. 8. Public Works	47
.. 9. Legislation—Laws, Proclamations, &c.	51
.. 10. Political Franchise	55
.. 11. Councils and Assemblies	57
.. 12. Civil Establishment	65
.. 13. Pensions	83
.. 14. Foreign Consuls	87
.. 15. Population and Vital Statistics	89
.. 16. Ecclesiastical Return	97
.. 17. Education	99
.. 18. Government Publications, Newspapers, &c.	103
.. 19. Currency, Banking, Weights and Measures	105
.. 20. Imports and Exports	111
.. 21. Shipping	255
.. 22. Production and Natural Resources	277
.. 23. Wages and Cost of Living	285
.. 24. Gaols and Prisoners	289
.. 25. Criminal Statistics	299
.. 26. Hospitals	303
.. 27. Lunatic Asylum	309
.. 28. Charitable and Literary Institutions	315
.. 29. Meteorological Observations	317
.. 30. Savings Banks and Friendly Societies	321
.. 31. Government Houses	327
.. 32. Railways, Tramways, Steamship Services, Roads, Canals, Motor Transport	331
.. 33. Post, Telegraph and Telephone Statistics	339
.. 34. Ports and Harbours	347
.. 35. Air Services	349

SCHEDULE
OF
TAXES, DUTIES, FEES,
AND OTHER
SOURCES OF REVENUE

SPECIFIED UNDER THE RESPECTIVE LAWS OR AUTHORITIES UNDER
WHICH THEY ARE DERIVED.

~~1940~~. 1941.

NOTE.—Fees marked thus (*) are paid into the Treasury for public use.

.. .. (†) are received and retained by the Officer.

.. .. (‡) are received by the Treasury but paid to the
Officer or Officers concerned.

INDEX.

	PAGE.		PAGE.
Attorneys' Fees	10	Licences	4
Auction Duty	5	Liquor Licences	4
Auctioneers' Licences	4	Marriage Fees	7
Billiard Licences	4	Medical Practitioners, registration of	8
Births, registration of	9	Naturalization Fees	7
Brewing Duty	5	Notarial Fees	10
Brewing Licences	4	Passport Fees	11
Clergymen's Fees	9	Patents	5
Commonage	4	Penguin Egg Licences	4
Companies Fees	11	Pilotage Dues	6
Court Fees	9	Powder Magazine	5
Customs Overtime Fees	6	Probate & Estate Duties	8
Customs Warehouse	5	Royalties	5
Deaths, registration of	9	Sheriffs' Fees	11
Divorce & Matrimonial Causes	10	Shipping Fees	6
Dog Licences	4	Slipway Charges	11
Escheat Ordinance, fees under	8	Stanley Rates	3
Estate, unrepresented	8	Stanley Water Supply	11
Export Duties	3	Tobacco Licences	4
Firearms, registration of	11	Tonnage Dues	5
Harbour Dues	5	Trade Marks	5
Income Tax	11	Tussock Licences	4
Import Duties	3	Whaling Licences	4
Land, registration of	8	Wharfage Dues	5
Land Surveyors' Fees	8	Wrecks Ordinance, fees under	6

SPECIFICATION OF TAXES, DUTIES, &c.

*CUSTOMS IMPORT DUTIES.

	RATE.			AUTHORITY.	
	£	s.	d.		
On Spirits, not exceeding the strength of proof as ascertained by Sikes's hydrometer and in proportion for any greater strength than strength of proof, including mixtures and preparations containing spirits.	per gallon	1	6	0	Ordinance No. 1 of 1900, as amended by No. 9 of 1940.
On Wine in Casks	per gallon	5	0	0	
in bottles	per doz. litres	15	0	0	
in reputed quarts	per doz.	11	0	0	
in reputed pints	per doz.	5	6	6	
On British Wines, and all other unenumerated and unexempted beverages not liable to spirit duty,					
In cask	per gallon	3	0	0	
In bottle	per doz. litres	8	9	9	
.. .. reputed quarts	per doz.	6	6	6	
.. .. pints	per doz.	3	3	3	
On Malt liquor, mum, spruce, cider and perry, in casks	per gallon	1	0	0	
.. .. in reputed quarts	per doz.	2	0	0	
.. .. in reputed pints	per doz.	1	0	0	
On Cigars	per lb.	8	0	0	
On Cigarettes, cut and manufactured tobacco and snuff	per lb.	5	0	0	
On all other unexempted tobacco	per lb.	4	0	0	

Provided that the tariff of import duties on cigars and on cigarettes, cut and manufactured tobacco and snuff shall be at nine-tenths of the aforesaid tariff where such cigars, cigarettes, cut and manufactured tobacco and snuff are manufactured in any part of the British Empire from tobacco which is the produce of any part of the British Empire.

Matches, for every gross of boxes, not exceeding 10,000 matches 10 0
for every gross of boxes exceeding 10,000 matches, per 10,000 matches 10 0
and so in proportion

Provided that the aforesaid tariff of import duties on matches which are manufactured in and consigned from the United Kingdom or any part of the British Empire, shall be at one half of the aforesaid tariff.

TABLE OF EXEMPTIONS.

1. Perfumed Spirits and Cologne Water, fortified Lime Juice, not exceeding fifteen per cent proof spirit to bulk, lemonade, ginger ale, ginger beer, soda water, potash and all other mineral waters including material for manufacturing the same; provided that such material shall not exceed ninety-nine per cent of proof spirit content.
2. Naptha or Methylic Alcohol in its crude state and not fit for use as a potable spirit or for admixture with a potable spirit.
3. Tobacco forming an ingredient in sheep wash, or hop powder manufactured in bond in the United Kingdom.
4. All articles imported or taken out of bond for the use of His Majesty's Army and Navy.

Military and Naval Departments and messes purchasing any articles whatsoever, duty paid, shall be entitled to have same refunded out of the Public Treasury on the certificate of the Officer in command of any Military or Naval Department, or any of His Majesty's Ships of War.

The Consulates in this Colony of any foreign countries in which is accorded or in which hereafter may be accorded to British Consular Officers the privilege of exemption from Customs duties in respect of official goods imported into such foreign countries by His Majesty's Government for the use of His Majesty's Consulates shall have a like privilege granted to them of exemption from any duties that may be levied in this Colony on goods which may be imported by their respective Governments as *bona fide* official supplies for the use of such Consulates.

(*) CUSTOMS EXPORT DUTIES.

On Wool, for every 25 lbs. or part thereof	1	0	0	Ordinance No. 5 of 1923.
On Guano, for every 100 lbs. or part thereof	1	1	3	Ordinance No. 7 of 1941.
On Whale and Seal Oil, for every barrel of 40 gallons	1	6	6	

(*) STANLEY RATES.

On the Annual value of all house property in Stanley	£	2	0	0	Ordinance No. 7 of 1928 and Govt. Notice No. 80 of 1939.
---	---	---	---	---	--

SPECIFICATION OF TAXES, DUTIES, &c.

AUTHORITY.	(*) LICENCES.	RATE.	
		£	s. d.
Ordinance No. 9 of 1936.	WHALING:		
	For one floating factory and two whale catchers	per annum	200 0 0
	For an additional whale catcher employed in connection with vessels operating under principal Licence	per annum	100 0 0
	For a licence to employ a spare catcher	per annum	50 0 0
Ordinances Nos. 5 of 1853, and 5 of 1933.	AUCTIONEERS:		
	For one year	per annum	5 0 0
Ordinance No. 11 of 1882.	BILLIARD OR BAGATTELLE:		
	For a Billiard Table Licence for six months	each table	2 10 0
Ordinance No. 5 of 1904.	BREWING:		
	For a licence to brew beer on the premises	per annum	2 0 0
	COMMONAGE:		
	For any sheep goat or swine	per annum	3 0 0
	" " " " " "	per month	5 0
	For any bull	per annum	6 0 0
	" " " (with sanction of Governor)	Free.	
	For any horse, mule or cow	per annum	10 0
	" " " " " "	per month	1 6
	For any calf or foal not exceeding one year	Free.	
	" " " " " " over one year and under two years	per annum	5 0
" " " " " " " " " " " "	per month	1 0	
Ordinance No. 6 of 1853.	DOG LICENCES:		
	Licence to keep a dog	per annum	8 0
" " " " " " bitch	per annum	12 0	
Ordinance No. 11 of 1882.	SALES OF LIQUOR:		
	For a Publican's Retail Licence	for six months	10 0 0
	For a Wholesale Licence	for twelve months	20 0 0
	For a Packet Licence	for twelve months	5 0 0
	For a Special Licence authorizing premises to be kept open after 10 p.m.		10 0
	For each hour after midnight		5 0
	For an Occasional Licence, for place within three miles of a public house and not exceeding three days	per diem	10 0
	For an Occasional Licence for any other place	per diem	5 0
Ordinance No. 5 of 1911.	SOUTH GEORGIA:		
	For a licence to sell liquor:-		
	For three months or less		10 0 0
For over three months		20 0 0	
Ordinance No. 10 of 1889.	SALES OF TOBACCO:		
	For Sales of Tobacco, Cigars and Cigarettes in Stanley or within fifteen miles thereof		2 0 0
	For Sales of Tobacco, Cigars and Cigarettes outside above limits		1 0 0
Ordinance No. 9 of 1914. Regulations of 21st Sept., 1914.	PENGUIN EGGS:		
	For a Licence to take 1,000 eggs in one Season		5 0
Ordinance No. 3 of 1925.	LAND OWNED BY ALIENS:		
	For the registration by any licensed alien of his licence		10 0
Wireless Telegraphy Regulations, 1925, as amended by The Wireless Telegraphy (Amendment) (No. 2) Regulations, 1935.	WIRELESS TELEGRAPHY.		
	For a land station		1 0 0
	For a ship station		1 0 0
	For an experimental station		5 0
	For a broadcast receiving station		10 0
Govt. Notice No. 29 of the 1st March, 1922.	TUSSOCK:		
	For cutting tussock	per annum	5 0 0
For each additional person employed under the licence in cutting or transporting tussock grass	" "	1 0 0	

SPECIFICATION OF TAXES, DUTIES, &c.

AUTHORITY.	(*) ROYALTIES, &c.,	RATE.	
		£	s. d.
Ordinance No. 5 of 1853.	AUCTION DUTY:		
	On sale of fermented or spirituous liquor per cent	5	0 0
Ordinance No. 11 of 1882.	BREWING:		
	On every 36 gallons of worts of a specific gravity of 1030° or any less quantity or gravity	6	0
Harbour Regulations, 1929.	SAND:		
	For every ton of sand removed from the beaches of Stanley Harbour	1	0
Ordinance No. 12 of 1928.	(*) PATENTS AND TRADE MARKS.		
	For the grant and renewal of each Letters Patent	1	0 0
	For registration of a Trade Mark and issue of a Certificate	1	0 0
	For entry in the Register of an Assignment or a Transmission of a Trade Mark	1	0 0
	For renewal of a Trade Mark	1	0 0
	For cancellation of the registration of a Trade Mark	5	0
	For a Correction in connection with a Registration of a Trade Mark, or for an Entry in the Register of a change in the name or address of a person registered as the proprietor of a Trade Mark	5	0
	(*) CUSTOMS BONDED WAREHOUSE.		
	For storing dutiable goods, per calendar month or part thereof:		
	On packages containing wines, spirits and other liquids not exceeding 10 gallons	4	
On packages containing wines, spirits and other liquids exceeding 10 gallons and not exceeding 20	8		
Per gallon or fraction thereof in excess of 20 gallons	1/2		
On packages containing cigars, cigarettes and all other tobacco enumerated in the tariff not exceeding 20 lbs	4		
Per 5 lbs or part thereof in excess of 20 lbs.	1		
Order of Governor in Council of 13th April, 1905.	NON-DUTIABLE GOODS:		
	For receiving and delivering each case, box, keg, or package	3	
	For storing, after first week, each case, box, keg or package per week	1	
Order of Governor in Council of 23rd January 1905.	(*) POWDER MAGAZINE.		
	For storing each barrel or package containing 50 lbs of gunpowder and under for any period not exceeding one month	1	0
	For each subsequent month	3	
Ordinance No. 6 of 1903.	(*) TONNAGE DUES.		
	On vessels arriving from any port out of the Colony at any port of the Colony, other than Stanley, for the purpose of landing or receiving cargo per ton of registered tonnage	1	0
Ordinance No. 1 of 1911.	(*) WHARFAGE DUES.		
	For one day or any part thereof:-		
Vessels of 2 tons but under 10 tons	5	0	
" " 10 " " " 20 "	7	6	
" " 20 " " " 50 "	10	0	
" " 50 " " " 60 "	11	0	
" " 60 " " " 70 "	12	0	
" " 70 " " " 80 "	13	0	
" " 80 " " " 90 "	14	0	
" " 90 " " " 150 "	15	0	
" " 150 tons and upwards	1	0 0	
Port Regulations of 9th September, 1921.	HARBOUR DUES.		
	For permission to moor hulks in Stanley Harbour, for each hulk	1	0 0

SPECIFICATION OF TAXES, DUTIES, &c.

	RATE.			AUTHORITY.
	£	s.	d.	
FEE PAYABLE UNDER THE MARRIAGE ORDINANCE 1902.				
				Ordinance No. 8 of 1902.
				To WHOM PAYABLE.
(*) Searching the Marriage Register Books: each name within ten years	1	0	0	Treasury.
(†) The same	1	0	0	Minister.
(*) Every year beyond in addition	6			Treasury.
(†) The same	6			Minister.
(†) Copy, certified by Minister, of entry in Registry kept by Minister	2	6		Minister.
(*) MEDICAL PRACTITIONERS.				
Fee for Registration	1	0	0	Ordinance No. 3 of 1914.
(*) PROBATE AND ESTATE DUTIES.				
Estate under value of £50	2	0	0	Ordinance No. 9 of 1901.
.. over £50 and under £100	4	0	0	
.. " £100 " " £200	12	0	0	
.. " £200 " " £500	2	0	0	per cent
.. " £500 " " £1000	2	10	0	" "
.. " £1000 " " £5000	3	0	0	" "
.. of value of £5000 and over	4	0	0	" "
UNREPRESENTED ESTATE.				
7½% upon the gross amount of the money arising out of the estate				
The above 7½% is applied as follows:-				
(*) (i) 5% is payable to the Official Administrator				
(*) (ii) 2½% is carried to reserve fund for defraying the incidental expenses necessitated by Ordinance.				
(‡) FEES PAYABLE UNDER THE ESCHEAT ORDINANCE, 1871.				
Escheator-General	2	0	0	Ordinance No. 2 of 1871.
Chief Constable	1	6	8	for each enquiry
Chief Constable	3	0	0	for each summons
				for each juror summoned
(†) LAND SURVEYOR'S FEES.				
For marking out on ground the boundaries of original lot as contained in a Crown Grant, or any part more than half, with plan if adjoining a surveyed and enclosed lot or when marks have not been obliterated	2	0	0	Governor in Council, 7th November, 1899
If otherwise	3	3	0	
For marking any division on the ground of a surveyed lot, with plan	2	2	0	
Plan only, shewing boundaries	1	1	0	
Plan shewing positions of houses, fences, drains, &c., according to amount of detail required.				
(one third reduction for two or more lots if contiguous)				
(*) LAND REGISTRATION.				
For registration and recording of every instrument of not more than five folios of 72 words each, including receipt and certificate of registry	10	0	0	Ordinance No. 12 of 1853.
For every additional folio of 72 words	1	0	0	
For every search	2	6		
For an attested copy of an extract from any recorded instrument or deposited memorial or notice, for every folio of 72 words	1	0	0	
For an attested copy of an extract from the general index, for every line	6			
For every search or inspection of indexes, recorded instruments, or deposited memorials or notices	2	6		
For comparing, if required, any instrument with the record thereof by reading over the same with the party registering, for every folio of 72 words	2			
For comparing, if required, any copy or extract supplied by the registry office by reading over the same with the party requiring such copy or extract, for every folio of 72 words	2			

SPECIFICATION OF TAXES, DUTIES, &c.

	RATE.			AUTHORITY.
	£	s.	d.	
(*) LAND REGISTRATION (continued)				
For every other certificate of any description	2	6		Ordinance No. 12 of 1853.
For searching Crown Grant Book	10	0		
For every certified copy of Crown Grant	2	0	0	
REGISTRATION OF BIRTHS AND DEATHS.				
(*) BIRTHS:				
For registering every birth	2	6		Ordinance No. 12 of 1853.
For searching the registry books of births:-				
For each name within ten years	1	0		
For each year beyond in addition	6			
(*) DEATHS:				
For searching the registry books of death:-				
For each name within ten years	1	0		
For every year beyond in addition	6			
For a copy and certificate of each entry in registry books of births and deaths	2	6		
(†) CLERGYMEN'S FEES.				
BAPTISMS:				
For searching the registry books of baptisms:-				
For each name within ten years	1	0		
For every year beyond	6			
BURIALS:				
For searching the registry books of burials:-				
For each name within ten years	1	0		
For every year beyond	6			
For a copy and certificate of each entry in registry books of baptisms or burials	2	6		
COURT FEES.				
(*) CIVIL CAUSES:				
Petition to Court	10	0		Supreme Court Consolidation Rules, 1922.
Entering cause, petition or caveat in action book	10	0		
Writ	10	0		
Serving writ in town	2	0		
" " " country (and actual cost of service)	2	0		
Entering defence	5	0		
Entering reply	5	0		
Writ of Execution	5	0		
Every oath (except to a juror)	1	0		
Swearing a jury of seven	14	0		
Document exhibited in proof	1	0		
Every person subpoenaed including service in town	2	0		
Rule of Court	10	0		
Withdrawing a jury or referring a cause	10	0		
Recording a verdict or judgment	2	0	0	
Searching record for any one year	2	0		
" " " each additional year	1	0		
Copy of any document, trial judgment or cause, per folio	1	0		
Leave to appeal to Privy Council including recognisance and seal of court...	20	0	0	
Taxing costs	5	0		
Reviewing costs	1	0	0	
Warrant: absconding debtor	1	0	0	
Power of Attorney under Seal of the Colony	1	0	0	

SPECIFICATION OF TAXES, DUTIES, &c.

AUTHORITY.	COURT FEES (continued)	RATE.		
		£	s.	d.
Supreme Court Consolidation Rules, 1922.	(*) DIVORCE AND MATRIMONIAL CAUSES:			
	For filing petition and entering cause in action book	...	8	0
	Citation first	...	12	0
	Citation second and subsequent	...	8	0
	Serving citation in town	...	2	0
	.. in country (and actual cost of service)	...	2	0
	CITATIONS ABROAD AS CHIEF JUSTICE MAY DIRECT.			
	Entering reply	...	8	0
	Certifying copies of petition	...	4	0
	Swearing a jury of seven	...	14	0
	Every person subpoenaed	...	4	0
	Recording decree	...	12	0
	Rule nisi	...	12	0
	Rule absolute	...	12	0
	Taxing costs	...	5	0
(Attorney's fees as in other Civil Causes).				
(*) NOTARIAL.				
Power of Attorney	...	10	0	
Noting a protest	...	1	1	
Extending a protest	...	2	2	
Each copy of protest	...	1	1	
Protesting Bill of Exchange, Promissory Note	...	5	0	
(*) ATTORNEY'S FEES.				
Entering action including all instructions and obtaining writ	...	1	0	
Preparing case for trial including attendance on plaintiff and witnesses	...	1	4	
Any subsequent necessary attendance on client or Registrar or instruction in writing	...	4	6	
Entering reply or rejoinder	...	10	0	
Filing a petition, including drawing up, and copy	...	10	0	
Making a motion or supporting a petition	...	10	0	
Conducting case, per day, including making payment of all court and jury fees	...	1	1	
Watching a case, per day	...	10	0	
Attending to note judgment if given subsequent to trial	...	5	0	
Letter before action	...	2	6	
Copy of any document, per folio	...	6		
Serving writ in town	...	2	0	
.. .. country, per mile	...	1	0	
(*) JUDGMENT OBTAINED IN A SUPERIOR COURT.				
On filing Affidavit in support of Application	...	10	0	
Any other Affidavit	...	2	6	
On issuing Summons for leave to register	...	10	0	
Any other summons	...	5	0	
On the Order for registration	...	10	0	
On issuing Execution	...	10	0	
.. The same fee as on a Judgment of the Supreme Court.	...			
On a certified copy of Judgment	...	10	0	
Other fees the same as those payable under 'Civil Causes'	...	10	0	

SPECIFICATION OF TAXES, DUTIES, &c.

	RATE.			AUTHORITY.
	£	s.	d.	
(†) SHERIFF'S FEES.				
All expenses in connection with any process and 5% of the value of any property taken up to £100, and 2½% of the value of any property over £100				
(*) REGISTRATION OF COMPANIES FEES. Ordinance No. 7 of 1922.				
For registration of a Company	...	5	0	0
For registering any document by the first part of the Ordinance dealing with Companies or under the provisions of the Imperial Acts mentioned in the first part of the Ordinance required or authorised to be registered	...	5	0	
For certified copies of any documents where, by the Ordinance, no specific fee is provided, per folio	...	1	0	
For certificate of registration of a Company	...	1	0	0
Recording abstract of partnership	...	5	0	0
Inspection of register	...	1	0	0
Certified copy of an abstract	...	2	10	0
(*) PASSPORT FEES. Govt. Notice No. 20 of 19th February, 1932.				
Passports	...	15	0	
Endorsements	...	2	0	
Renewals, for each year for which passport is renewed	...	2	0	
(*) REGISTRATION OF FIREARMS. Ordinance No. 5 of 1930.				
For the registration of any gun or rifle, for every calendar year or part thereof	...	5	0	
(*) SLIPWAY CHARGES. Notice of 22nd November, 1932 published in Government Gazette of 1st December, 1932.				
For the use of the Government Slipway:				
For boats under 10 tons				
Per day	...	5	0	
.. week	...	1	0	0
.. month	...	2	0	0
For other craft				
Per day	...	1	0	0
.. week	...	3	0	0
.. month	...	5	0	0
STANLEY WATER SUPPLY. Stanley Water Supply Regulations, 1934.				
For domestic purposes 1/- for every 20/- of the assessed annual value of private property.				
For other than domestic purposes at a rate to be assessed according to the purpose for which the water is required.				
(+) INCOME TAX. Ordinance, No. 20 of 1939 and 6 of 1940.				
The tax upon the chargeable income of every person other than a company				
On the first £150 of such income	...	nil		
In respect of the excess over £150	...	1	0	
For every pound of the first £100	...	1	0	
.. .. next £250	...	1	3	
.. .. £250	...	1	6	
.. .. £250	...	2	0	
.. .. on all amounts above £1,000	...	2	6	
The Tax upon the chargeable income of a company at the rate of two shillings and sixpence on every £ of the chargeable income thereof.				

ABSTRACT
OF THE
REVENUE AND EXPENDITURE
OF
THE COLONY OF THE FALKLAND ISLANDS
FOR THE YEAR
19 44.

Insert the Receipts and Disbursements under the same general heads as are employed in the Estimates.

Such observations as may be sufficient to explain the causes of, and point to remedy for, any deficiency in the Revenue, or excess of the Expenditure, must form the subject of a Special Report to accompany the Blue Book when transmitted to the Secretary of State.

EXP.	REVENUE			£	s.	d.
	£	s.	d.			
PENSIONS	4288	2	8			
THE GOVERNOR +	2865	19	10			
COLONIAL SECRETARY	2291	12	6			
TREASURY & CUSTOMS	1656	2	7			
AUDIT	212	16	-			
POST OFFICE	4530	5	7			
TELEGRAPHS & TELEPHONES	3742	11	7			
HARBOUR	1172	9	7			
LEGAL	475	9	1			
POLICE & PRISONS	= 934	15	6			
MEDICAL	5717	8	5			
EDUCATION	3131	5	-			
ECCLIASTICAL	289	-	-			
NATURALIST	463	4	4			
MILITARY	817	18	1			
AGRICULTURE	4670	11	4			
MISCELLANEOUS	6037	8	6			
PUBLIC WORKS DEPARTMENT	3509	13	5			
PUBLIC WORKS RECURRENT	6685	9	11			
TOTAL ORDINARY EXPENDITURE				53492	3	11
PUBLIC WORKS EXTRAORDINARY	958	2	6			
LAND SALES FUND	1025	-	-			
APPENDIX RESERVE FUND	-	-	-			
MILITARY & WAR	18638	14	9			
COLONIAL DEVELOPMENT FUND	-	-	-			
TOTAL EXTRAORDINARY EXPENDITURE				20621	17	3
TOTAL EXPENDITURE				£ 74114	1	2

EXP.	REVENUE			£	s.	d.
	£	s.	d.			
CUSTOMS (1)	18997	10	2			
PORT DUES	78	4	6			
INTERNAL REVENUE	12635	13	4			
FEES, FINES, ETC.	4406	8	4			
INTEREST	12006	14	9			
POST OFFICE	3801	17	8			
TELEGRAPHS & TELEPHONES	7765	3	3			
RENTS	1587	1	2			
MISCELLANEOUS	3709	7	-			
CONTRIBUTION FROM DEPENDENCIES	5000	-	-			
TOTAL ORDINARY REVENUE				69988	-	2
LAND SALES FUND	1550	17	6			
MARINE INSURANCE FUND	-	-	-			
RESERVE FUND	-	-	-			
COLONIAL DEVELOPMENT FUND	-	-	-			
TOTAL EXTRAORDINARY REVENUE				1550	17	6
(1) Import Duties	£10501.	7.	2.			
Export Duties	£ 8496.	3.	-			
TOTAL REVENUE	£ 71538	17	8			

ABSTRACT
OF THE
REVENUE AND EXPENDITURE
OF

THE DEPENDENCIES OF THE FALKLAND ISLANDS
FOR THE YEAR

19 44.

Insert the Receipts and Disbursements under the same general heads as are employed in the Estimates.

Such observations as may be sufficient to explain the causes of, and point to the remedy for, any deficiency in the Revenue, or excess of the Expenditure, must form the subject of a Special Report to accompany the Blue Book when transmitted to the Secretary of State.

REVENUE.

	£	s.	d.	£	s.	d.
<u>DEPENDENCIES.</u>						
CUSTOMS DUTIES						
(a) IMPORTS	2738	19	10			
(b) EXPORTS	4010	4	5			
PORT & TONNAGE DUES	90	-	-			
INTERNAL REVENUE LICENCES	461	5	-			
FEEES, FINES, ETC.	153	15	6			
RENTS	-	-	-			
MISCELLANEOUS	801	-	-			
				8255	4	
TOTAL ORDINARY REVENUE				8255	4	
RESEARCH FUND	15294	17	6			
TOTAL EXTRAORDINARY REVENUE				15294	17	
TOTAL REVENUE	£			23550	2	

EXPENDITURE.

	£	s.	d.	£	s.	d.
<u>DEPENDENCIES.</u>						
<u>ORDINARY EXPENDITURE.</u>						
<u>Personal:</u>						
South Georgia	1863	-	3	1915	17	5
General	250	-	-	250	-	-
<u>Other Charges:</u>						
(a) South Georgia	1880	19	9	1404	4	1
(b) South Shetlands	-	-	-	-	-	-
General	9668	18	11	8944	10	6
TOTAL ORDINARY EXPENDITURE				13662	18	11
<u>MILITARY WAR DEFENCES.</u>						
South Georgia	1202	5	1	2825	15	4
Research Fund	1629	2	4	3073	12	8
TOTAL EXTRAORDINARY EXPENDITURE				2831	7	5
TOTAL EXPENDITURE				16494	6	4

ANNUAL ABSTRACT ACCOUNT.

STATEMENT SHOWING RECEIPTS AND PAYMENTS

FOR THE YEAR 1941.

Annual abstract account statement showing Receipts and Payments under various Heads
for the year ended 31st December, 1941.

RECEIPTS.

Receipts.	Estimated 1941.		Amount received to 31st Dec., 1941.		Receipts for same period, 1940.		More than estimated 1941.		Less than estimated 1941.	
	£	s. d.	£	s. d.	£	s. d.	£	s. d.	£	s. d.
1. Customs Duties :	513	0 0	2738	19 10	1842	7 4	2225	19 10
(a) Imports	9850	0 0	4010	4 5	7615	0 9	5839	15 7
(b) Exports	200	0 0	90	0 0	160	0 0	110	0 0
2. Port & Tonnage Dues	665	0 0	461	5 0	325	5 0	203	15 0
3. Internal Rev. Licences	455	0 0	153	15 6	352	16 4	301	4 6
4. Fees, Fines, etc.	800	0 0	801	0 0	1301	0 0	1	0 0
5. Rents	2280	11 3
6. Miscellaneous
Total Ordinary Revenue	£ 12483	0 0	8255	4 9	13877	0 8	2226	19 10	6154	15 1
Research Fund	15294	17 6
£	23550	2 3

Surplus of Assets on 1st January, 1941.

Research Fund ... £176930 7 2
£176930 7 2.

PAYMENTS.

Payments.	Estimated 1941.		Amount paid to 31st Dec., 1941.		Payments for same period, 1940.		More than estimated 1941.		Less than estimated 1941.	
	£	s. d.	£	s. d.	£	s. d.	£	s. d.	£	s. d.
1. Personal:-
South Georgia	2060	0 0	1863	0 3	2099	2 8	196	19 9
General	250	0 0	250	0 0	250	0 0
2. Other Charges:-
(a) South Georgia	869	0 0	1880	19 9	400	7 3	1011	19 9
(b) South Shetlands
General	9242	0 0	9668	18 11	11127	10 9	426	18 11
Total Ordinary Expenditure	£ 12421	0 0	13662	18 11	13877	0 8	1438	18 8	196	19 9
3. Extraordinary:-
(a) Military War, South Georgia Defences	1202	5 1
(b) South Shetlands
Miscellaneous
£	12421	0 0	14865	4 0	13877	0 8	1438	18 8	196	19 9
5. Research Fund	1629	2 4
Total Expenditure	£	16494	6 4

Surplus of Assets on 31st December, 1941.

Research Fund ... £190596 2 4.
£190596 2 4.

M.P. 172/31.

R. KING-PRIME,
for Financial Secretary.

RECAPITULATION

OF

EXPENDITURE.

With personal emoluments distinguished from other charges.

RECAPITULATION OF EXPENDITURE with personal

Heads of Expenditure, as in the Estimates.	1940						
	a. Personal Emoluments.			b. Other Charges.			TOTAL.
Pensions	2569.	0.	4.	-			2569. 0. 4.
The Governor	2200.	0.	0.	541.	14.	5	2741. 14. 5.
Colonial Secretary	3023.	5.	8.	271.	3.	10.	3294. 9. 6.
Treasury & Customs	728.	1.	8.	736.	13.	9.	1464. 15. 5.
Audit Department	250.	0.	0.	7.	0.	0.	257. 0. 0.
Post Office	497.	15.	0.	3069.	4.	10.	3566. 19. 10.
Electrical & Telegraphs Department.	2254.	16.	8.	2917.	1.	3.	5171. 17. 11.
Harbour Department	581.	11.	4.	479.	15.	8.	1061. 7. 0.
Legal	165.	0.	0.	14.	6.	11.	179. 6. 11.
Police & Prisons	956.	0.	1.	32.	10.	9.	988. 10. 10.
Medical	3757.	17.	6.	3167.	1.	3.	6924. 18. 9.
Education	2125.	8.	10.	1032.	8.	6.	3157. 17. 4.
Ecclesiastical	14.	0.	0.	275.	0.	0.	289. 0. 0.
Naturalist	250.	0.	0.	20.	6.	7.	270. 6. 7.
Military	350.	0.	0.	24339.	1.	1.	24689. 1. 1.
Agriculture	1647.	4.	0.	2472.	17.	10.	4120. 1. 10.
Miscellaneous	-			7825.	15.	1.	7825. 15. 1.
Public Works Department	2975.	6.	6.	455.	17.	6.	3431. 4. 0.
Public Works Recurrent	-			9935.	19.	8.	9935. 19. 8.
Public Works Extraordinary	-			1707.	8.	1.	1707. 8. 1.
Military & War	-			-			-

emoluments distinguished from other charges.

Heads of Expenditure, as in the Estimates.	1941.						Remarks, if required.
	a. Personal Emoluments.			b. Other Charges.			
Pensions	4288.	2.	8.	-			4288. 2. 8. Pensions.
The Governor	2200.	0.	0.	665.	19.	10.	2865. 19. 10. The Governor.
Colonial Secretary	2208.	18.	0.	82.	14.	6.	2291. 12. 6. Colonial Secretary.
Treasury & Customs	923.	11.	5.	732.	11.	2.	656. 2. 7. Treasury & Customs.
Audit Department	204.	6.	0.	8.	10.	0.	212. 16. 0. Audit Department.
Post Office	621.	5.	3.	3909.	0.	4.	4530. 5. 7. Post Office.
Electrical & Telegraphs Department.	2461.	13.	11.	1280.	17.	8.	3742. 11. 7. Electrical & Telegraphs Department.
Harbour Department	634.	10.	0.	537.	19.	7.	1172. 9. 7. Harbour Department.
Legal	410.	7.	6.	65.	1.	7.	475. 9. 1. Legal.
Police & prisons.	862.	19.	0.	71.	16.	6.	934. 15. 6. Police & prisons.
Medical	3842.	6.	8.	1875.	1.	9.	5717. 8. 5. Medical.
Education	2402.	2.	1.	729.	2.	11.	3131. 5. 0. Education.
Ecclesiastical	14.	0.	0.	275.	0.	0.	289. 0. 0. Ecclesiastical.
Naturalist	250.	0.	0.	249.	4.	4.	463. 4. 4. Naturalist.
Military	400.	0.	0.	417.	18.	1.	817. 18. 1. Military.
Agriculture	1657.	4.	5.	3013.	6.	11.	4670. 11. 4. Agriculture.
Miscellaneous	-			6037.	8.	6.	6037. 8. 6. Miscellaneous.
Public Works Department	3016.	9.	2.	493.	4.	3.	3509. 13. 5. Public Works Department.
Public Works Recurrent	-			6685.	9.	11.	6685. 9. 11. Public Works Recurrent.
Public Works Extraordinary	-			958.	2.	6.	958. 2. 6. Public Works Extraordinary.
Military & War	-			18638.	14.	9.	18638. 14. 9. Military & War.

RECAPITULATION

OF

EXPENDITURE.

With personal emoluments distinguished from other charges.

RECAPITULATION OF EXPENDITURE with personal

Heads of Expenditure, as in the Estimates.	19 40.		
	a. Personal Emoluments.	b. Other Charges.	TOTAL.
<u>DEPENDENCIES.</u>			
South Georgia.	2099. 2. 8.	400. 7. 3.	2499. 9. 11.
South Shetlands	-	-	-
General	250. 0. 0.	11127. 10. 9.	11397. 10. 9.

emoluments distinguished from other charges.

Heads of Expenditure, as in the Estimates.	19 41.			Remarks, if required.
	a. Personal Emoluments.	b. Other Charges.	TOTAL.	
<u>DEPENDENCIES.</u>				
South Georgia.	1863. - 3.	1880. 19. 9.	3744. 0. 0.	
South Shetlands	-	-	-	
General	250. 0. 0.	10871. 4. -	11121. 4. 0.	

ASSETS AND LIABILITIES.

STATEMENT OF ASSETS and LIABILITIES

ASSETS.

		£	s.	d.
Cash Balances :				
Treasury Chest	8995. 3. 9.			
South Georgia	600. 15. 6.			
Crown Agents	<u>1528. 6. 10.</u>	11124	6	1
Market Value of Investments:				
Reserve Fund	3407. 7. 10.			
Govt. Employ. Prov. Fund	10383. 10. 5.			
Land Sales Fund	246660. 7. 7.			
Georgia M.I. Fund	816. 14. 11.			
Research Fund	186938. 5. 11.			
" (Joint Col. Fund)	3000 - -			
Note Security Fund	40079. 5. 7.			
Savings Bank Fund	<u>232865. 18. 9.</u>	724151.	11.	-
Joint Colonial Fund		19000.	-	-
Farm & Building Loans		1241.	13.	4.
Advances		23925.	9.	11.
Remittances		10393	4.	3.
		<u>£789836.</u>	<u>4.</u>	<u>7.</u>

on the 31st of December, 19 41.

LIABILITIES.

		£	s.	d.
Deposits Outstanding:				
Savings Bank Fund	285014. 3. 10.			
Intestate Estates	289. 10. 9.			
Note Security Fund	41250. - -			
Govt. Employ. Prov. Fund	11343. 18. 8.			
Postal Monies	2541. 11. 8.			
Miscellaneous	<u>8754. 14. 4.</u>	349193.	19	3.
Reserve Fund		3360.	3.	10.
Georgia Marine Insurance Fund		804.	5.	7.
Research & Development Fund		190596.	2.	4.
Surplus of Assets over Liabilities :-				
Land Sales Fund	270736. 13. 11.			
Less Deficit :				
General Revenue Balance A/c	<u>24855. - 4.</u>	245881.	13.	7.
		<u>£789836.</u>	<u>4.</u>	<u>7.</u>

PUBLIC DEBT.

MUNICIPALITIES
AND
OTHER LOCAL BODIES.

RETURN of all MUNICIPALITIES, LOCAL

Name of Body.	Authority under which established.	Powers and Duties.	Sources of Revenue. If rates, state amount, and on what class of property (movable or immovable)	Amount of Assessment and whether on annual or capital value of property.
Board of Health, Falkland Islands.	Ordinance, No. 5 of 1894.	To control the sanitation of the Falkland Islands.	Nil.	Nil.
Board of Assessors	Ordinance, No. 7 of 1928.	Assessing the rental value of house property in the Town of Stanley.	Nil.	Nil.
Trustees of the Stanley Cemetery.	Ordinance, Nos. 4 & 7 of 1914.	To control the Stanley Cemetery.	Burial Charges dividends on investments and donations.	Nil.
King Edward VII Memorial Hospital Visiting Committee.	Ordinance, No. 2 of 1916.	To visit the Hospital and make suggestions for its maintenance and management.	Nil.	Nil.
Public Library and Museum Committee.	Ordinance, No. 4 of 1918.	To control the management of the Library and Museum.	Subscriptions and allowance of £50 from Government.	Nil.
Public Assistance Committee.	-	For the purpose of considering and dealing with applications for public assistance.	Allowance of £750 from Government.	Nil.
Visiting Committee, Government School.	-	To visit all the classes, see the children at work check the attendance registers, and observe the cleanliness, heating and ventilation of the building.	Nil.	Nil.

BOARDS, and any other Public Bodies in the Colony.

Total Revenue, including all Sources.	Expenditure.	*Net Amount of Debt.	Qualifications of Electors and number registered.	Number of Electors voting at the last contested Election, giving name of Municipality, etc. and Ward or District in which Election took place.	Governing Body. (Names of, and Mode of appointment.)
Nil.	Nil.	Nil.	-	Senior Medical Officer, President, The Two Medical Officers. The Executive Engineer, The Hon. V. A. H. Biggs. Mr. F. G. Langdon. Mr. H. C. Harding. Mrs. J. D. Creamer, O.B.E.	
Nil.	Nil.	Nil.	-	The Executive Engineer (Chairman) Supervisor and Accountant, Treasury & Customs Dept. Hon. V. A. H. Biggs. Mr. W. H. Sedgwick. Mr. G. L. Challen.	
Nil.	Nil.	Nil.	-	Colonial Secretary ex-officio. Incumbent, Christ Church Cathedral. Priest of Roman Catholic Chapel. ex-officio. Minister attached to unofficial Baptist Church. Hon. D. W. Roberts. Hon. V. A. H. Biggs. of Legislative Council. Mr. A. Newing. Mr. T. W. Campbell. Nominated by the Governor.	
Nil.	Nil.	Nil.	Nominated by the Governor.	Mrs. J. A. Woodgate. Mrs. J. E. Hamilton. Mrs. J. M. Thomson.	
Nil.	Nil.	Nil.	Nominated by the Governor.	Dr. J. E. Hamilton (Chairman) Mr. W. J. Lewis. Rev. G. K. Lowe. Mr. L. Hardy. Mrs. A. Newing.	
Nil.	Nil.	Nil.	Official Unofficial.	Dr. J. E. Hamilton (Chairman) Miss E. Hirtle. Mr. G. Brechin. Mrs. N. McLeod. Mr. J. McKay.	
Nil.	Nil.	Nil.	-	Mr. A. Newing. The Rev. W. F. McWhan. Mr. L. A. Sedgwick.	

* This Return of Debt should show the same particulars as the Return of Public Debt.

RETURN of all MUNICIPALITIES, LOCAL

Name of Body.	Authority under which established.	Powers and Duties.	Sources of Revenue If rates, state amount, and on what class of property (movable or immovable.)	Amount of Assessment and whether on annual or capital value or property.
Stanley Common Committee.	-	To advise on the policy to be followed for improve- ment of the Common.	Nil.	Nil.
Labour Relations Committee.	-	To consider and advise on question of wages, condi- tions of work- ing generally, and on all other questions concerning labour.	Nil.	Nil.
Permanent Committee on Nutrition.	-	To investigate the question of Nutrition in the Falk- land Islands.	Allowance of \$500 from Government.	Nil.
Advisory Committee	Regulation No. 17 of the Defence Regulations, 1939.	To hold enquiries regarding internees,	Nil.	Nil.
Stanley Housing Committee.	-	To make invest- igations and report on the housing problem in Stanley.	Nil.	Nil.
Woman's Auxiliary Corps.	-	To assist in the organizat- ion of, and recruitment and allocation of duties in, a Woman's Auxiliary Corps in Stanley.	Nil.	Nil.

BOARDS, and any other Public Bodies in the Colony.

Total Revenue including all Sources.	Expenditure.	*Net Amount of Debt.	Qualifications of Electors and number registered.	Number of Electors voting at the last con- tested Election, giving name of Municipality, etc., and Ward or Dis- trict in which Election took place.	Governing Body (Names of, and Mode of appointment.)
Nil.	Nil.	Nil.	-	-	The Director of Agriculture The Chief Constable. Mr. W. J. Hutchinson. Mr. A. Bonner. Mr. E. G. Biggs. Mr. D. Lees. Mr. W. J. Summers.
Nil.	Nil.	Nil.	-	-	The Director of Agriculture Mr. W. D. A. Jones. The Hon. V. A. H. Biggs. Mr. W. J. Allan. Mr. S. C. Luxton.
Nil.	Nil.	Nil.	-	-	Colonial Secretary. Senior Medical Officer. Director of Education. Hon. V. A. H. Biggs. Director of Agriculture. Dental Surgeon Mr. R. Greenshields. Mr. H. C. Harding. Mr. E. G. Rowe. Mr. L. A. Sedgwick. Mr. A. P. Hardy. Mrs. W. D. A. Jones. Mrs. G. J. Felton. Mrs. J. Robertson. Mrs. A. Newing.
Nil.	Nil.	Nil.	-	Stanley.	Colonial Secretary. Naval Officer-in-Charge. Officer Commanding Falkland Islands Defence Force.
Nil.	Nil.	Nil.	-	South Georgia.	The Magistrate. Operator in Charge, Wireless Telegraph Station. Customs Officer.
Nil.	Nil.	Nil.	-	-	The Magistrate (Chairman) Executive Engineer. Rev. G. K. Lowe. Mr. J. S. Barnes. Mr. R. H. Hannaford.
Nil.	Nil.	Nil.	-	-	Miss E. M. Carey, Chairman. Mrs. A. I. Fleuret. Mrs. J. D. Creamer, O.B.E. Mrs. L. A. Sedgwick. Mrs. C. Henricksen.

*This return of Debt should show the same particulars as the Return of Public Debt.

PUBLIC WORKS.

RETURN of all PUBLIC WORKS, CIVIL ROADS, CANALS, BRIDGES,

Describe the work and where situated.	Whether constructing or under repair.	Estimated Expense	Authority under which it is executed.
Improvements to Public Baths and Water Works.	Repair.	6	General warrant.
Installation of new cooker and sandalling Hospital kitchen.	Constructing	130	"
- do -	- do -	150	Special warrant.
Bread Hatchery	- do -	175	General warrant.

BUILDINGS, &c., &c., not of a Military Nature, which have been undertaken during the year.

Fund from which the Expense is defrayed.	When commenced	Whether finished or unfinished.	If finished, actual amount of Expenditure.	If unfinished amount of Expenditure up to present date.	Remarks.
Current revenue of the Colony.	October 1914.	Finished.	26. 0. 3.	-	-
"	May	unfinished	-	115. 6. 2.	-
"	"	Finished	150	-	-
"	July	"	205. 5. 6.	-	-

LEGISLATION.

SCHEDULE

OF ALL THE

LAWS, PROCLAMATIONS, ORDERS IN COUNCIL, &c.,

WHICH HAVE BEEN PROMULGATED IN THE COLONY
DURING THE YEAR

19 41.

Date of the Law. &c.	SUBSTANCE OF THE LAW. &c.	Transmitted to England.
	<u>ORDINANCES.</u>	<u>1941.</u>
29th Nov. 1941.	No. 1 of 1941. To amend the Trading with the Enemy Ordinance, 1939.	12th Jan. 1942.
29th Nov.	No. 2 of 1941. To amend the Trespass Ordinance, 1904.	12th Jan. 1942.
29th Nov.	No. 3 of 1941. To amend the Income Tax (Amendment) (No. 2) Ordinance, 1940.	9th Dec.
29th Nov.	No. 4 of 1941. To amend the Pensions Ordinance, 1937.	12th Jan. 1942.
29th Nov.	No. 5 of 1941. To legalise certain payments made in the year One thousand Nine hundred and Forty in excess of the Expenditure sanctioned by Ordinance, No. 14 of 1939.	9th Dec.
29th Nov.	No. 6 of 1941. To amend the Electricity Supply Ordinance, 1939.	12th Jan. 1942.
29th Nov.	No. 7 of 1941. To amend the Tariff Ordinance, 1900, as amended by the Tariff (Export Duties) Amendment Ordinance, 1923 and 1924.	12th Jan. 1942.
29th Nov.	No. 8 of 1941. To provide for the service of the year, 1942.	9th Dec.
8th Dec.	No. 9 of 1941. To amend the Defence Force Ordinance, 1920.	12th Jan. 1942.
	<u>PROCLAMATIONS.</u>	
28th Jan.	No. 1 of 1941. Assumption of Administration of Government by A. W. Cardinall, Esq., C.M.G.	4th March.
28th Jan.	No. 2 of 1941. Appointment of J. G. Gibbs, Esq., as a member of the Executive Council.	4th March.
6th March	No. 3 of 1941. Restriction on importation of semi-manufactured Iron and Steel Products.	14th June.
15th May	No. 4 of 1941. Prohibition of exportation of certain valuables from the Colony.	31st July.
9th June	No. 5 of 1941. Restriction on Importation of Goods.	31st July.
19th June	No. 6 of 1941. Importation of Essential and Non-Essential Goods.	31st July.

Date of the Law. &c.	SUBSTANCE OF THE LAW. &c.	Transmitted to England.
	<u>PROCLAMATIONS (Contd.)</u>	
28. 8. 41.	No. 7 of 1941. Amendment of Proclamation No. 7 of 1939.	15. 9. 41.
7.12. 41.	No. 8 of 1941. Declaration of War with Finland, Hungary and Roumania.	12. 1. 42.
8.12. 41.	No. 9 of 1941. Declaration of War with Japan.	12. 1. 42.
8.12. 41.	No. 10 of 1941. To bring into force Compulsory Service in the Falkland Islands Defence Force.	12. 1. 42.
10.12. 41.	No. 11 of 1941. Ordering general mobilisation of the Falkland Islands Defence Force.	12. 1. 42.
15.12. 41.	No. 12 of 1941. Institution of Prize Court.	12. 1. 42.
12.12. 41.	No. 13 of 1941. Appointment of B. Austin Cathie, Esq., to be a Member, Executive Council.	12. 1. 42.
	<u>ORDERS.</u>	
21. 1. 41.	The Trading with the Enemy (Specified Persons) Order, 1941.	4. 3. 41.
28. 1. 41.	Order made under the Emergency Powers (Defence) Act, 1939.	4. 3. 41.
15. 3. 41.	Order for the control of the retail sale of liquors in the town of Stanley during visits of H.M.'s Ships or Fleet Auxiliaries.	17. 3. 41.
26. 3. 41.	The Trading with the Enemy (Specified Persons) (No. 1) Order, 1941.	17. 5. 41.
16. 4. 41.	Order for Detention and Control of Enemy Subjects.	17. 5. 41.
14. 6. 41.	Order of His Excellency the Governor in Council under the Licensing Ordinance, 1882.	31. 7. 41.
16. 6. 41.	Order by His Excellency the Governor restricting passenger traffic to ports outside the Colony.	31. 7. 41.
18. 6. 41.	Order by His Excellency the Governor requiring owners to register their vehicles.	31. 7. 41.
23. 6. 41.	The Trading with the Enemy (Specified Persons) (No. 2) Order, 1941.	21. 10. 41.

Date of the Law. &c.	SUBSTANCE OF THE LAW. &c.	Transmitted to England.
<u>ORDERS (Contd.)</u>		
1. 8. 41.	Protected Areas Order.	21. 10. 41.
4. 9. 41.	The Trading with the Enemy (Specified Persons) (Amendment) (No. 3) Order, 1941.	9. 12. 41.
3. 10. 41.	The Trading with the Enemy (Specified Persons) (Amendment) (No. 4) Order, 1941.	9. 12. 41.
28. 11. 41.	The Trading with the Enemy (Specified Persons) (Amendment) (No. 5) Order, 1941.	12. 1. 42.
9. 12. 41.	Order regulating the display of lights and daylight saving.	6. 2. 42.
29. 12. 41.	Order prohibiting the possession of Firearms in the town of Stanley.	6. 2. 42.
<u>RULES.</u>		
14. 6. 41.	Rules made by the Governor in Council under Section 14 of the Trespass Ordinance 1904.	31. 7. 41.
<u>REGULATIONS.</u>		
18. 2. 41.	Securities (Restrictions and Returns) (Amendment) Regulations, 1941.	3. 4. 41.
5. 3. 41.	Defence (Amendment) Regulations, 1941.	17. 5. 41.
29. 3. 41.	Defence (Finance) (Amendment) Regulations, 1941.	17. 5. 41.
18. 6. 41.	Defence (Finance) (Amendment No. 2) Regulations, 1941.	31. 7. 41.
26. 7. 41.	Defence (Finance) (Amendment No. 3) Regulations, 1941.	21. 10. 41.
11. 8. 41.	Whaling (Amendment) Regulations, 1941.	21. 10. 41.
9. 12. 41.	Amendment of Regulation No. 54 of the Falkland Islands Defence Regulations, 1939.	6. 2. 42.

POLITICAL FRANCHISE.

RETURN of Members

Names.	Date of appointment or election.	Date of Confirmation if appointed.	Term if any, for which elected or appointed.
EX-OFFICIO MEMBERS.			
His Excellency Sir Herbert Henniker Heaton, K.C.M.G. (1)	10th February 1935.	-	-
His Excellency Allan Wolsey Cardinall, C.M.G. (2) ¹ / ₂	28th January, 1941.	-	-
George Kinneard, M.D., M.C.P. & S.	20th January, 1937.	-	-
MEMBERS APPOINTED BY WARRANT.			
Albert Rawlinson Hoare, M.B.E. (3)	3rd June, 1938.	9th June, 1938.	Five years.
Norman Keith Cameron (4)	6th May, 1935.	re-appointed 6th May, 1940.	Five years.
Reginald Carew Pole-Evans, O.B.E.	24th May, 1939.	24th May, 1939.	Five years.
Vincent Arthur Henry Biggs (5)	6th May, 1935.	re-appointed 6th May, 1940.	Five years.
David William Roberts.	6th November 1939.	6th November, 1939.	Five years.
James Ansten Woodgate, A.R.I.B.A.	4th December, 1939.	4th December, 1939.	Five years.
Bernard Austin Cathie.	19th November 1941.	19th November 1941.	One year.

- (1) On leave of absence prior to retirement 28th January, 1941.
 (2) Was Colonial Secretary from 1st January to 27th January. assumed the Administration of Government on 28th January, 1941
 (3) On leave of absence prior to retirement from 1st April to 25th October, 1941.
 (4) Resigned 7th November, 1941.
 (5) On leave of absence from 22nd November to 21st December, 1941.

composing the Legislative Council.

Qualifications, if any.	Payment if any, to Member.	If elected, from what source Election Expenses are paid.	Whether holding any and what other Civil or Military Office.
-	-	-	Governor and Commander-in-Chief.
-	-	-	Governor and Commander-in-Chief.
-	-	-	Senior Medical Officer.
-	-	-	Director of Education.
-	-	-	-
-	-	-	-
-	-	-	-
-	-	-	-
-	-	-	Executive Engineer.
-	-	-	Legal Adviser.

RETURN of Members

Names.	When Elected.	For what place.	Term, if any, for which Elected
	N	I	L.

of the Assembly.

Qualification.	Payment, if any, to Member.	From what source Election Expenses are Paid.	Whether holding any and what Office, Civil or Military.
	N	I	L

CIVIL ESTABLISHMENT

OF

~~THE HALKLAND ISLANDS~~

FOR THE YEAR

1941.

Insert the several Establishments of Government, arranged according to the classification in the Estimates, including every individual employed, with all the particulars specified in the several columns of the Return relative to the nature of their Duties, their Emoluments, Length of Service, &c. It is important that the full Christian Names should in every case be given.

The table should be followed by an Alphabetical List of all the Officers, showing the Page in which their Office is described.

Under "Remarks" should be explained the nature of the duties performed by those Officers the designation of whose Office does not sufficiently explain the functions attached to them.

The names of permanent holders of Offices alone are to be inserted in the columns. If an office has been filled during the year, or any portion of it, by an acting officer, the fact may be noted in the space for "Remarks".

LIST OF OFFICES.

Name of Officer.	Office.	Page in which his office is described.
Aldridge, L. W.	Clerk, Colonial Secretary's Office.	70
Allan, C. G.	Head Printer.	70
Alderidge, C. D.	Officer Commanding Troops.	79
Atkins, S.	Operator, 2nd Class.	82
Baker, H. L.	Assistant Master, Government School.	77
Barlas, W.	Magistrate, South Georgia.	81
Barnes, Miss I.	Nurse-Probationer.	76
Beatty, T.	Inspector of Stock.	79
Bennett, H.	Mail Officer.	71
Biggs, B. N.	Clerk, Medical Department.	77
Biggs, M.	Junior Electrician.	73
Biggs, T.	Clerk, P.W.D.	80
Biggs, W.	Caretaker, K.E.M. Hospital.	77
Binnie, W. N.	Dairyman.	79
Blyth, J.	Assistant Engineman.	73
Bound, H. L.	Clerk, Treasury.	71
Bound, J.	Clerk, Post Office.	71
Braxton, T.	Mason, P.W.D.	81
Browell, S. E.	Constable, South Georgia.	82
Cardinal, A.W., C.M.G.	Colonial Secretary.	69
Carey, Miss E. K.	Nurse-Probationer.	76
Carey, Miss E. M.	Postmaster.	71
Carleton, Mrs. E.	Clerk, Colonial Secretary's Office.	70
Carr, A. R.	Customs Officer.	
Cathie, A. B.	Legal Adviser.	71
Challen, G. L.	General Foreman of Works, P.W.D.	75
Cowan, D. K.	Medical Officer.	80
Cowper, Miss E. W.	Nursing Sister.	76
Dallie, G. L.	2nd Assistant Master, Government School.	78
Devison, Miss W. E.	Assistant Mistress, Government School.	77
Dickson, C.	Caretaker, Medical Officer's quarters, Fox Bay.	77
Dixon, E. V.	Storekeeper, P.W.D.	80
Draycott, D. J.	Travelling Teacher.	78
Dunlop, E. F. J.	Medical Officer.	76
Erneston, E. W.	Clerk, Agricultural Department.	79
Evans, E. R.	Gardener, Government House.	69
Evans, T. D.	Headmaster, Government School.	77
Fleuret, A. I.	Assistant Colonial Secretary.	69
Fleuret, E.	Common Ranger.	79
Fleuret, D.	Constable.	75
Fohlenderff, V. E.	Junior Electrician.	73
Gibbs, J. G.	Director of Agriculture.	79
Gleadow, L.	Clerk, Electrical Department.	73
Goswin, J.	Caretaker, Medical Officer's quarters, Fox Bay.	77
Grimes, W. J.	Second Assistant Printer.	70
Grimes, Miss E. F.	Nurse Matron.	76

LIST OF OFFICERS.

Name of Officer.	Office.	Page in which his office is described.
Hamilton, J. E.	Naturalist.	78
Harries, D.	Travelling Teacher.	78
Headford, E.	Orderly & Caretaker, Government House.	69
Headford, Miss R. M.	Telephone Operator.	73
Hennah, T. H. H.	Engineman.	73
Hennah, S.	Travelling Teacher.	78
Henniker-Heaton, H., K.C.M.G.	Governor and Commander-in-Chief.	69
Hills, A. H.	Water Bailiff, P.W.D.	81
Hoare, A. R., M.B.E.	Director of Education.	77
Hooley, J. C.	Travelling Teacher.	78
Hooley, T. V.	Operator, First Class.	72
Howett, Mrs. E.	Supplementary Teacher, Government School.	78
Jones, R.	Apprentice Engineer.	81
Jones, W. D. A.	Supervisor & Accountant, Treasury & Customs Department.	70
Kelway, G.	Engineer, Harbour Department.	74
King, A. B.	Caretaker, Town Hall.	81
King, F.	Carpenter, P.W.D.	80
King, Miss O.	Telephone Operator.	73
King, R.	Apprentice Carpenter.	81
King, V. T.	Apprentice Printer.	70
Kinneard, G., O.B.E.	Senior Medical Officer.	75
Lanning, G.	Operator, Second Class.	72
Lanning, J. P.	Constable.	75
Lees, D.	Foreman Carpenter, P.W.D.	80
Lees, D. J.	Apprentice Coxswain.	81
Lees, Miss M.	Telephone Operator.	73
Lellman, E. F.	2nd Clerk, Treasury.	71
Lellman, F. T.	Travelling Teacher.	78
Lellman, V. J.	Chief Clerk, P.W.D.	80
Lellman, V. K.	Clerk, C.S.O.	70 & 71
McLaren, R.	Junior Operator.	72
Mercer, A.	Supervisor, Electrical & Telegraphs Department.	72
Mercer, J.	Operator, 1st Class, South Georgia.	82
Myles, W. B.	Operator, 2nd Class.	72
Newing, Miss C.	Clerk, Agricultural Department.	79
Nicholson, Miss M.	Nurse-probationer.	76
Norris, J.	Constable.	75
O'Sullivan, F. T. J.	Assistant Customs Officer, South Georgia.	82
O'Sullivan, D. W.	Constable.	75
Pallini, G. L.	Driver Mechanic.	80
Prime, R. K.	Supervisor, Treasury & Customs Department.	70

LIST OF OFFICERS.

Name of Officer.	Office.	Page in which his office is described.
Ratcliffe, H.	Fugmaster, and Government Pilot.	74
Reive, C. T.	Junior Electrician.	73
Rice, R.	Travelling Teacher.	78
Rumbolds, W. C.	Customs Officer, South Georgia.	81
Sedgwick, H. H.	Assistant Printer.	70
Sheppard, C. F.	Staff Instructor.	79
Skilling, C. J.	Sanitary Carter.	81
Slade, H. E.	Electrician.	72
Smith, Miss O. R.	Assistant Mistress, Government School.	78
Smith, Miss R.	Nurse-Probationer.	76
Sollis, D. J.	Deckhand, Harbour Department.	74
Still, W. H. R.	Dental Surgeon.	76
Summers, A. V.	Sexton.	78
Summers, I.	Apprentice Mechanic.	81
Swain, E.	Chief Constable.	75
Swain, Mrs. S.	Gaol Matron.	75
Turner, J.	Dental Mechanic.	77
Woodgate, J. A.	Executive Engineer.	80

Office. <small>In cases where the selection does not rest with the Governor or where the appointment is made under any Instrument, this should be stated.</small>	Name.	Date of Appointment and date of First Appointment under the Colonial Government.	Annual Salary showing separately amount of fees received during year, if any.	Whether the Principal be allowed a House or Quarters for his personal residence; and what Allowances, if any, for Rent, or as Personal Allowance, or for any other purpose.
THE GOVERNOR.				
Governor and Commander-in-Chief (Appointed by His Majesty the King by Commission.)	His Excellency Sir Herbert Henniker Heaton, K.C.M.G. (1).	3rd January, 1935.	£1500	Government House and Duty Allowance £350.
	His Excellency Allan Wolsey Cardinall, Esq., C.M.G. (2).	25th August, 1941.	£1500.	- do -
Gardener.	Howell Robert Evans.	18th April, 1939. 1st September, 1928.	£200	Furnished quarters and fuel allowance.
Orderly and Caretaker.	Edward Headford	1st June, 1935. 1st November, 1921.	£150.	Uniform, unfurnished quarters and fuel allowance.
COLONIAL SECRETARY.				
Colonial Secretary.	Allan Wolsey Cardinall, C.M.G. (3)	1st April, 1940.	£800	Furnished quarters and fuel allowance
Assistant Colonial Secretary and Clerk of Councils.	Arthur Isadore Fleuret, M.B.E., J.P. (4).	1st January, 1937. 1st December, 1912.	£440. allowance £150.	-

REMARKS.

- (1) On leave of absence prior to retirement from 28th January to 24th August.
- (2) Acted as Governor and Commander-in-Chief from 28th January to 24th August.
- (3) Assumed the Administration of Government 25th August.
- (4) Is also Officer-in-Charge, Secretariat, Adjutant, F.I.D.F. and Aide-de-Camp to His Excellency the Governor.

NOTE.—Christian Names to be given in Full.

Show by means of asterisks and other signs (with footnotes) (a) in Column 1, whether the Office is held in conjunction with any other office; (b) in Column 4, Amount of fees drawn during the year; and (c) in Column 4, whether the Officer enjoys any other advantage or profit.

Office. In cases where the selection does not rest with the Governor or where the appointment is made under any Instrument, this should be stated.	Name.	Date of Appointment and date of First Appointment under the Colonial Government.	Annual Salary showing separately amount of fees received during year, if any.	Whether the Principal be allowed a House or Quarters for his personal Residence; and what Allowances, if any, for Rent, or as Personal Allowance, or for any other purpose.
COLONIAL SECRETARY (Contd.)				
Clerks	Lawrence Walter Aldridge.	1st January, 1928. 1st May, 1920.	£250.	-
	Mrs. Edna Rosina May Carleton, nee Hirtle. (1)	4th January, 1935.	£130 allowance 140 £30.	-
	Victor Kelvin Lellman (2)	1st January, 1941.	£55.	-
Head Printer	Charles Goss Allan.	1st May, 1921 4th March, 1908.	£310. 320	-
Assistant Printer.	Henry Horace Sedgwick	20th March, 1927. 7th April, 1920	£200	-
Second Assistant Printer.	William John Grierson.	1st January, 1935. 1st January, 1927.	£160. 170	-
Apprentice, Printing Office.	Vernon Thomas King.	2nd March, 1938.	£89. 105	-
TREASURY & CUSTOMS.				
Supervisor and Accountant.	Wilfred David Arnold Jones. (3). Richard King Prime (4)	5th January, 1938. 28th June, 1941.	£310. £350.	£100 as Registrar Supreme Court and Clerk to Registrar General. Free quarters and fuel.

REMARKS.

- (1) Is also Secretary, Public Assistance Committee.
- (2) Appointed Mail Officer on 1st April, 1941.
- (3) Is also Officer-in-Charge, Treasury & Customs Dept.
- (4) Is also Officer-in-Charge, Treasury & Customs Dept., Commissioner of Income Tax and Acting Collector of Customs.

NOTE.—Christian Names to be given in Full.

Show by means of asterisks and other signs (with footnotes) (a) in Column 1, whether the Office is held in conjunction with any other office; (b) in Column 4, Amount of fees drawn during the year; and (c) in Column 4, whether the Officer enjoys any other advantage or profit.

Office. In cases where the selection does not rest with the Governor or where the appointment is made under any Instrument, this should be stated.	Name.	Date of Appointment and date of First Appointment under the Colonial Government.	Annual Salary showing separately amount of fees received during year, if any.	Whether the Principal be allowed a House or Quarters for his personal Residence; and what Allowances, if any, for Rent, or as Personal Allowance, or for any other purpose.
TREASURY & CUSTOMS (Contd.)				
Second Clerk	Edward Francis Lellman.	1st February, 1936. 13th January, 1934.	£160. 170	-
Customs Officer.	Alan Robert Carr (1)	9th September 1938.	£220. 233 (a) £37.	Unfurnished quarters uniform and fuel allowance.
Clerk.	Horace Leslie Bound.	1st February, 1937.	£90. 105	-
AUDIT.				
Local Auditor Allowance to.	Albert Rawlinson Hoare, M.B.E. (2)	1st April, 1928 7th August, 1915.	£250.	See under Legal and Education.
POST OFFICE.				
postmaster	Miss Ellen Maude Carey.	1st January, 1934. 1st May, 1905.	£400.	-
Clerk.	John Bound.	16th August, 1937. 1st March, 1936.	£144. 150	-
Mail Officer	Harold Bennett (3) Victor Kelvin Lellman.	1st March 1936. 1st April, 1932. 1st February, 1937. 1st April, 1941.	£120. £100.	-

REMARKS.

- (a) Shipping Overtime.
- (b) Salary apportioned equally between Colony and Dependencies.
- (1) Acted as Shipping Master from 20th January to 13th March.
- (2) Appointed Shipping Master 14th March.
- (2) Is also Proper Officer of the Crown, Director of Education; Magistrate and Registrar-General, Information Officer and a Custodian of Enemy Property. On leave of absence prior to retirement from 1st April to 25th October.
- (3) Appointed Clerk, Grade IV., Public Works Department, from 1st March.

NOTE.—Christian Names to be given in Full.

Show by means of asterisks and other signs (with footnotes) (a) in Column 1, whether the Office is held in conjunction with any other office; (b) in Column 4, Amount of fees drawn during the year; and (c) in Column 4, whether the Officer enjoys any other advantage or profit.

Office. In cases where the selection does not rest with the Governor or where the appointment is made under any Instrument, this should be stated.	Name.	Date of Appointment and date of First Appointment under the Colonial Government.	Annual Salary showing separately amount of fees received during year, if any.	Whether the Principal be allowed a House or Quarters for his personal Residence; and what Allowances, if any, for Rent, or as Personal Allowance, or for any other purpose.
ELECTRICAL AND TELEGRAPHS.				
Supervisor	Alexander Mercer, .	1st January, 1937. 19th January, 1920.	450 £440.	-
Stanley Station.				
Operator, 1st Class.	Trever Vernon Hooley.	1st January, 1929. 2nd February, 1922.	£210.	Free quarters fuel and light at W/T Station.
Operator, 2nd Class.	George Lanning.	1st January, 1929. 1st June, 1925.	£200.	Free quarters fuel and light at W/T Station.
Junior Operator.	Rueben McLaren.	1st January, 1933. 1st May, 1930	£140. 150	Free quarters fuel and light at W/T Station.
Fox Bay Station.				
Operator, 2nd Class.	William Bleaker Myles.	25th November 1924.	£200.	Free unfurnished quarters, light and fuel. £30 as Clerk in Charge of Post Office, Fox Bay.
Electrical.				
Electrician.	Harry Edward Slade.	1st January, 1935. 1st January, 1929.	£200.	-

REMARKS.

NOTE.—Christian Names to be given in Full.

Show by means of asterisks and other signs (with footnotes) (a) in Column 1, whether the Office is held in conjunction with any other office; (b) in Column 4, Amount of fees drawn during the year; and (c) in Column 4, whether the Officer enjoys any other advantage or profit.

Office. In cases where the selection does not rest with the Governor or where the appointment is made under any Instrument, this should be stated.	Name.	Date of Appointment and date of First Appointment under the Colonial Government.	Annual Salary showing separately amount of fees received during year, if any.	Whether the Principal be allowed a House or Quarters for his personal Residence; and what Allowances, if any, for Rent, or as Personal Allowance, or for any other purpose.
ELECTRICAL & TELEGRAPHS (Contd.)				
Electrical.				
Junior Electricians.	Michael Biggs	1st January, 1937.	£150.	-
	Valdemar Ernest Fuhlendorff	1st January, 1941. 23rd July, 1934.	£130. 140	-
	Charles Thomas Reive.	1st January, 1941. 23rd July, 1934.	£130. 140	-
Clerk.	Leslie Gleadell.	16th August, 1937.	£90. 94	-
Telephones.				
Operators.	Miss Rosina Headford (1)	1st July, 1935.	£96.	-
	Miss Mildred Lees.	1st May, 1938.	£70. 80	-
	Miss Olga King	1st April, 1941.	£50.	-
Electric Lighting.				
Engineman.	Thomas Henry Harrison Hennah.	1st January, 1930.	£250.	-
Assistant Engineman.	John Blyth	1st January, 1930.	£150.	-

REMARKS.

(1) Resigned 31st March.

NOTE.—Christian Names to be given in Full.

Show by means of asterisks and other signs (with footnotes) (a) in Column 1, whether the Office is held in conjunction with any other office; (b) in Column 4, Amount of fees drawn during the year; and (c) in Column 4, whether the Officer enjoys any other advantage or profit.

Office. In cases where the selection does not rest with the Governor or where the appointment is made under any Instrument, this should be stated.	Name.	Date of Appointment and date of First Appointment under the Colonial Government.	Annual Salary showing separately amount of fees received during year, if any.	Whether the Principal be allowed a House or Quarters for his personal Residence, and what Allowances, if any, for Rent, or as Personal Allowance, or for any other purpose.
HARBOUR.				
Harbour Master.	(Vacant.)	-	-	Duties performed by Executive Engineer without additional remuneration.
Tugmaster and Government Pilot.	Howard Ratcliffe.	1st May, 1939. 20th January, 1918.	£187. 197	Uniform.
Deckhand	Denis John Sallis.	5th June, 1939.	£150.	Uniform.
Engineer	George Kelway	1st January, 1927.	£200.	Uniform, unfurnished quarters and fuel allowance. £24 as Caretaker of Fire Engine.
LEGAL.				
Judge of the Supreme Court	His Excellency the Governor.	-	-	-
Registrar, Supreme Court, Allowance to.	Wilfred David Arnold Jones. (1). James Erik John Eric Hamilton, D.Sc. F.L.S., F.Z.S., F.R.G.S. (2).	14th October, 1937. 20th September, 1928. 28th June, 1941.	£100. £100.	- Free quarters and fuel allowance. See also under Naturalist.
Magistrate and Registrar General	Albert Rawlinson Hoare, M.B.E. (3).	1st January, 1939. 7th August, 1915.	£50.	See under Audit and Education.

REMARKS.

- the Colony
- (1) Left/on transfer to Nigeria, West Africa 28th June.
 - (2) Assumed duty on 28th June. Is also Chairman, Public Assistance Committee, Proper Officer of the Crown, Custodian of enemy property, Notary Public and Official Administrator, Chief Censor.
 - (3) Is also Proper Officer of the Crown, Director of Education, Information Officer and a Custodian of Enemy Property. On leave of absence prior to retirement from 1st April to 25th October.

NOTE.—Christian Names to be given in Full.

Show by means of asterisks and other signs (with footnotes) (a) in Column 1, whether the Office is held in conjunction with any other office; (b) in Column 4, Amount of fees drawn during the year; and (c) in Column 4, whether the Officer enjoys any other advantage or profit.

Office. In cases where the selection does not rest with the Governor or where the appointment is made under any Instrument, this should be stated.	Name.	Date of Appointment and date of First Appointment under the Colonial Government.	Annual Salary showing separately amount of fees received during year, if any.	Whether the Principal be allowed a House or Quarters for his personal Residence, and what Allowances, if any, for Rent, or as Personal Allowance, or for any other purpose.
LEGAL (Contd.)				
Legal Adviser and Magistrate	Bernard Dare Austin Cathie	19th November 1941.	£800.	Free furnished quarters and fuel allowance.
POLICE & PRISONS.				
Chief Constable and Gaoler.	Emmanuel Swain.	12th October, 1941. 7th August, 1919.	£200 (a) 10/-	Uniform, unfurnished quarters and fuel allowance.
Garl Matron	Mrs. Sigrid Swain.	12th October, 1940.	£48.	-
Constables.	James Norris.	12th October, 1941. 16th October, 1929.	£150. (a) 4/6	Uniform, unfurnished quarters and fuel allowance. £12 as Charge Allowance to Senior Constable.
	Joseph Peter Lanning.	1st January, 1932.	£150.	Uniform, unfurnished quarters and fuel allowance.
	Douglas Fleuret.	1st August, 1935.	£150 (a) £1.3.3.	Uniform, fuel and £36 per annum house allowance.
	Dominic William O'Sullivan.	16th April, 1940.	£130. (a) £1. - 3.	Uniform, unfurnished quarters and fuel allowance.
MEDICAL.				
Senior Medical Officer.	George Rimeard O.B.E., M.D., M.C.M.S. (1).	20th January, 1937.	£800	£200 allowance in lieu of private practice. Free unfurnished quarters and fuel allowance.

REMARKS.

- (a) Shipping Overtime.
- (1) Is also Medical Officer to the Falkland Islands Defence Force.

NOTE.—Christian Names to be given in Full.

Show by means of asterisks and other signs (with footnotes) (a) in Column 1, whether the Office is held in conjunction with any other office; (b) in Column 4, Amount of fees drawn during the year; and (c) in Column 4, whether the Officer enjoys any other advantage or profit.

Office. In cases where the selection does not rest with the Governor or where the appointment is made under any Instrument, this should be stated.	Name.	Date of Appointment and date of First Appointment under the Colonial Government.	Annual Salary showing separately amount of fees received during year, if any.	Whether the Principal be allowed a House or Quarters for his personal Residence; and what Allowances, if any, for Rent, or a Personal Allowance, or for any other purpose.
MEDICAL (Contd.)				
Medical Officer.	David Kellock Cowan, L.R.C.P., & S., L.D.S., R.C.S.	5th December, 1936.	£680.	Free unfurnished quarters and fuel allowance.
	Eric Fergus John Dunlop, M.B., Ch.B.	19th January, 1939.	£640.	- do -
Dental Surgeon.	William Henry Roland Still, L.D.S., R.C.S. (1)	17th February, 1937.	£680	- do -
Nurse-Matron.	Miss Mary Frances Gowans	1st November, 1939. 22nd March, 1939.	£212.	Quarters in Hospital.
Nursing Sister	Miss Ruth Wilda Cowper	21st March, 1941.	£160.	- do -
Junior Nurse.	(Vacant.)	-	£72.	- do -
Nurse-Probationers.	Miss Roma Smith.	25th January, 1941.	£36.	- do -
	Miss Marie N. Nicholson (2)	15th August, 1941.	£36	- do -
	Miss Ellen Kathleen Carey	16th November, 1941.	£36	- do -
	Miss Isabel Barnes. (3)	1st July, 1940.	£36	- do -

REMARKS.

- (1) Left the Colony on transfer to Nigeria, West Africa, 28th June.
- (2) Services terminated 14th November.
- (3) Died 23rd January, 1941.

NOTE.—Christian Names to be given in Full.

Show by means of asterisks and other signs (with footnotes) (a) in Column 1, whether the Office is held in conjunction with any other office; (b) in Column 4, Amount of fees drawn during the year; and (c) in Column 4, whether the Officer enjoys any other advantage or profit.

Office. In cases where the selection does not rest with the Governor or where the appointment is made under any Instrument, this should be stated.	Name.	Date of Appointment and date of First Appointment under the Colonial Government.	Annual Salary showing separately amount of fees received during year, if any.	Whether the Principal be allowed a House or Quarters for his personal Residence; and what Allowances, if any, for Rent, or a Personal Allowance, or for any other purpose.
MEDICAL, CONTD.				
Dental Mechanic.	John Turner	1st January, 1929. 20th October, 1922.	£200.	-
Clerk.	Bernard Noel Biggs.	1st May, 1934. 1st November, 1930.	£150.	-
Caretakers.	William Biggs.	1st December, 1939.	£132.	-
	Charles Dickson (1)	1st April, 1938.	£108.	Free quarters.
	Jack Goodwin (2)	1st September, 1941.	£108.	- do -
EDUCATION.				
Director of Education.	Albert Rawlinson Hoare, M.B.E. (3)	1st January, 1939. 7th August, 1915.	£150.	Free unfurnished quarters and fuel allowance. See under Audit and Legal.
Headmaster	Thomas Daniel Evans (4).	4th February, 1939.	£420.	£50 per annum House Allowance.
Assistant Master.	Harold Leonard Baker, M.A.	22nd August, 1941.	£350.	-
Assistant Mistresses	Miss Winifred Eleanor Davison (5)	9th September, 1938.	£250.	-

REMARKS.

- (1) Is Caretaker, Medical Officer's quarters, Fox Bay. Resigned 31st October.
- (2) Is Caretaker, Medical Officers quarters, Fox Bay.
- (3) Is also Proper Officer of the Crown, Magistrate and Registrar General and Information Officer. Appointed Custodian of Enemy Property from 5th June, 1940. On leave of absence prior to retirement from 1st April to 25th October. Is also Appointed Superintendent of Education 26th October.
- (4) Air Raids Commandant.
- (5) On leave of absence prior to termination of Agreement from 16th September to 31st December.

NOTE.—Christian Names to be given in Full.

Show by means of asterisks and other signs (with footnotes) (a) in Column 1, whether the Office is held in conjunction with any other office; (b) in Column 4, Amount of fees drawn during the year; and (c) in Column 4, whether the Officer enjoys any other advantage or profit.

Office. In cases where the selection does not rest with the Governor or where the appointment is made under any Instrument, this should be stated.	Name.	Date of Appointment and date of First Appointment under the Colonial Government.	Annual Salary showing separately amount of fees received during year, if any.	Whether the Principal be allowed a House or Quarters for his personal Residence; and what Allowances, if any, for Rent, or as Personal Allowance, or for any other purpose.
EDUCATION (Contd.)				
Assistant Mistresses,	Miss Olive Robertson Smith.	9th September 1938.	£250.	-
Second Assistant Master.	George Lionel Dailie (1)	25th May, 1936 4th March, 1930.	£250.	-
One Assistant Teacher.	Mrs Elizabeth Howett, nee Smith.	1st April, 1936.	£140.	-
Travelling Teachers.	Francis Theodore Lellman.	18th June, 1935.	£150.	Board and lodging by Farmers.
	Jack Clinton Hooley.	16th July, 1935.	£150.	- do -
	Samuel Hennah	26th February 1939.	£120.	- do -
	Raymond Rice	8th February 1940.	£150.	- do -
	Dearle Jackson Draycott.	22nd August, 1941.	£150.	- do -
	Douglas Harries.	15th October, 1940.	£100.	- do -
ECCLESIASTICAL.				
Sexton.	Aubrey Vernon Summers.	1st January, 1939.	£14.	-
NATURALIST.	James Erik Hamilton (2)	1st June, 1921 10th November 1919.	£500.	-

REMARKS.

- (1) On leave of absence prior to termination of Services from 1st August to 26th December.
 (2) Is also Chairman, Library and Museum Committee, Chairman Public Assistance Committee, Censor Officer, Proper Officer of the Crown Custodian of Enemy Property, Notary Public and Official Administrator. Salary equally apportioned between Colony and Dependencies.

NOTE.—Christian Names to be given in Full.

Show by means of asterisks and other signs (with footnotes) (a) in Column 1, whether the Office is held in conjunction with any other office; (b) in Column 4, Amount of fees drawn during the year; and (c) in Column 4, whether the Officer enjoys any other advantage or profit.

Office. In cases where the selection does not rest with the Governor or where the appointment is made under any Instrument, this should be stated.	Name.	Date of Appointment and date of First Appointment under the Colonial Government.	Annual Salary showing separately amount of fees received during year, if any.	Whether the Principal be allowed a House or Quarters for his personal Residence; and what Allowances, if any, for Rent, or as Personal Allowance, or for any other purpose.
MILITARY.				
Officer Commanding Troops, etc.	Lieutenant Colonel and Brevet Colonel Charles Donald Alderidge, D.S.O. T.D. (1).	21st March, 1941.	£800.	Free furnished quarters, fuel and light.
Adjutant, Allowance to.	Arthur Isadore Fleuret, M.B.E.	26th September 1936.	£100.	-
Staff Instructor.	Charles Frederick Sheppard (2)	19th November 1938.	£300.	Free furnished quarters and fuel allowance.
AGRICULTURE.				
Director of Agriculture.	James Gordon Gibbs.	28th May, 1940.	£700.	Free furnished quarters fuel allowance free lighting and horse allowance.
Inspector of Stock.	Thomas Beaty	27th September 1939.	£350	-
Common Ranger	Bertie Fleuret	23rd September 1935.	£190.	-
Dairyman	William Nathaniel Binnie.	1st January, 1938.	£150.	-
Clerks	Edgar William Enestrom	1st July, 1939.	£200.	-
	Miss Cora Agnes Newing.	1st January, 1939.	£60.	-

REMARKS.

- (1) Is also Information Officer.
 (2) Appointed Lieutenant in Falkland Islands Defence Force 6th August, 1940.

NOTE.—Christian Names to be given in Full.

Show by means of asterisks and other signs (with footnotes) (a) in Column 1, whether the Office is held in conjunction with any other office; (b) in Column 4, Amount of fees drawn during the year; and (c) in Column 4, whether the Officer enjoys any other advantage or profit.

Office. In cases where the selection does not rest with the Governor or where the appointment is made under any Instrument, this should be stated.	Name.	Date of Appointment and date of First Appointment under the Colonial Government.	Annual Salary showing separately amount of fees received during year, if any.	Whether the Principal be allowed a House or Quarters for his personal Residence; and what Allowances, if any, for Rent, or as Personal Allowance, or for any other purpose.
PUBLIC WORKS.				
Executive Engineer.	James Austin Woodgate (1)	27th September 1939.	£600	Free partly furnished quarters and fuel allowance.
Chief Clerk	Victor Joseph Lellman (2)	9th January, 1937. 1st January, 1928.	£250.	Free unfurnished quarters.
Storekeeper	Ernest Vine Dixon	1st July, 1928. 11th December 1925.	£200.	-
Two Clerks	Terence Ivor Biggs.	1st January, 1941. 1st February, 1937.	£110.	-
	Harold Bennett (3)	1st March, 1941. 1st April, 1932.	£110.	-
General Foreman of Works	Gordon Leslie Challen (4)	1st June, 1928.	£340	-
Foreman Carpenter	David Lees	1st July, 1925. 11th January, 1912.	£250.	-
Carpenter	Frederick King.	10th September 1932.	£200.	-
Driver Mechanic.	George Louis Pallini.	1st January, 1931.	£200.	-

REMARKS.

- (1) Is also Registrar of Shipping and Receiver of Wrecks, etc.
 (2) Is also Shipping Master. Died 26th February.
 (3) See also under Post Office.
 (4) Is also Superintendent of Stanley Fire Brigade.

NOTE.—Christian Names to be given in Full.

Show by means of asterisks and other signs (with footnotes) (a) in Column 1, whether the Office is held in conjunction with any other office; (b) in Column 4, Amount of fees drawn during the year; and (c) in Column 4, whether the Officer enjoys any other advantage or profit.

Office. In cases where the selection does not rest with the Governor or where the appointment is made under any Instrument, this should be stated.	Name.	Date of Appointment and date of First Appointment under the Colonial Government.	Annual Salary showing separately amount of fees received during year, if any.	Whether the Principal be allowed a House or Quarters for his personal Residence; and what Allowances, if any, for Rent, or as Personal Allowance, or for any other purpose.
PUBLIC WORKS (Contd.)				
Caretaker, Town Hall.	Albert Bertram King.	1st January, 1918. 1st January, 1904.	£200.	-
Water Bailiff	Albert Henry Hills.	1st January, 1931.	£250.	-
Sanitary Carter.	Charles John Skilling.	1st January, 1941.	£160.	-
Mason	Thomas Braxton	1st January, 1939.	£200	-
Apprentice Carpenter.	Ronald Isbel King.	1st July, 1937.	£90.	-
Apprentice Motor Mechanic.	Leonard Summers.	5th April, 1938.	£70.	-
Apprentice Coxswain.	David John Lees.	14th March, 1940.	£50.	-
Apprentice Engineer.	Richard Jones.	10th April, 1940.	£48.	-
DEPENDENCIES.				
Magistrate, South Georgia	William Barlas M.B.E. (1)	27th September 1928. 10th November 1908.	£550	Free furnished quarters, light, fuel and Duty Allowance £100.
Customs Officer.	William Charles Rumbolds. (2)	1st October, 1932. 20th December 1923.	£250. (a) £5. 2s.	Free furnished quarters, fuel, light and Duty Allowance £50. Uniform.

REMARKS.

- (a) Shipping Overtime.
 (1) Appointed Lieutenant in Falkland Islands Defence Force. Is also Officer Commanding the Defence Force in the Dependencies of South Georgia. Died 2nd September, 1941.
 (2) Appointed Officer-in-Charge, South Georgia, 3rd September.

NOTE.—Christian Names to be given in Full.

Show by means of asterisks and other signs (with footnotes) (a) in Column 1, whether the Office is held in conjunction with any other office; (b) in Column 4, Amount of fees drawn during the year; and (c) in Column 4, whether the Officer enjoys any other advantage or profit.

Office. In cases where the selection does not rest with the Governor or where the appointment is made under any instrument, this should be stated.	Name.	Date of Appointment and date of First Appointment under the Colonial Government.	Annual Salary showing separately amount of fees received during year, if any.	Whether the Principal be allowed a House or Quarters for his personal Residence, and what Allowances, if any, for Rent, or a Personal Allowance, or for any other purpose.
DEPENDENCIES (Contd.)				
Assistant Customs Officer.	Fairport Thomas Joseph O'Sullivan.	16th August, 1937. 1st August, 1934.	£184. (a) £6.5.3.	Free furnished quarters, fuel, light and Duty Allowance £50. Uniform.
Constable.	Sydney Edmund Browell.	1st August, 1930.	£150. (a) 10/6	- do -
WIRELESS TELEGRAPH STATION.				
Operator, 1st Class.	John Mercer	7th March, 1932.	£260	Free furnished quarters, fuel and light. Duty Allowance £50. Charge Allowance £50.
Operator, 2nd Class.	Stanley Atkins	1st January, 1929. 11th June, 1924.	£200	Free furnished quarters, fuel and light. Duty Allowance £50.
General.				
Government Naturalist.	James Erik Hamilton.	1st January, 1921. 10th November 1919.	£250.	See under Naturalist.

REMARKS.

NOTE.--Christian Names to be given in Full.

Show by means of asterisks and other signs (with footnotes) (a) in Column 1, whether the Office is held in conjunction with any other office; (b) in Column 4, Amount of fees drawn during the year; and (c) in Column 4, whether the Officer enjoys any other advantage or profit.

PENSIONS.

PAYABLE OUT OF THE REVENUES OF THE COLONY.

PENSIONS.

NAME OF PENSIONER.	Amount of the Pension in Sterling.			Authority under which the Pension was granted.
	£	s.	d.	
A. E. Ratcliffe	69	6	8	Ordinance, No. 5 of 1937.
J. Quayle Dickson	15	4	0	S of S. Despatch No. 18 of 17. 2. 1937.
A. H. B. Pearce	69	3	8	Ordinance, No. 5 of 1937.
W. P. Martin	31.	15	3	S. of S. Conf. des. of 14. 6. 21.
G. F. Condell	80	4	6	S. of S. Des. No. 17 of 10. 2. 23.
W. A. Thompson	280	0	0	S. of S. Conf. des. of 12. 7. 20.
A. M. Souter	44	10	10	S. of S. Des. No. 19410 of 27. 9. 28. to Crown Agents.
Mrs. J. Souter	21.	13	2	
R. B. Beseley	200	0	0	Ordinances Nos. 8 of 1927 & 4 of 1928.
D. J. O'Sullivan	121	0	11	Ordinance No. 8 of 1927.
Mrs. M. O'Sullivan	13	19	6	"
E. H. Bound	79	16	0	"
S. H. Riches	117	10	10	"
D. Lehen	47	12	0	"
G. Roberts, I.S.O.	431	10	0	Ordinance No. 5 of 1937.
G. R. L. Brown	184	9	7	S of S Des. No. 14 of 22. 1. 34.
Sir T. A. V. Best, K.C.M.G., K.B.E.	52	1	4	S of S Des. No. 121 of 15. 11. 33.
A. G. Bennett	168	15	11	Ordinance No. 5 of 1937.
M. C. Craigie-Halkett, O.B.E.	688	17	9	"
B. H. Hooley	128	13	11	"
Mrs. E. Hooley	10	1	7	"
W. W. Stuart	58	6	8	Ordinance No. 8 of 1927.
Sir H. Henniker Heaton, K.C.M.G.	157	0	0	Ordinance No. 5 of 1937.
A. R. Hoare, M.B.E.	297.	3	11	"
Mrs. Henrietta Spencer	48	15	0	Ordinance No. 7 of 1920.
Mr. A. Shire	16	5	0	"

PENSIONS.

Date from which the Pension has been paid.	Service for which the Pension was granted.	Amount of Emolument when last employed in Public Service.			Present Age of Pensioner.	Cause of Retirement.
		£	s.	d.		
1. 5. 1939.	Tugmaster and Government Pilot.	200	0	0	66	Age.
9. 9. 1914	Colonial Secretary	600	0	0	-	Service terminated.
7. 8. 1938	Colonial Surgeon	425	0	0	-	- do -
3. 8. 1921	Colonial Secretary	918	15	0	-	- do -
14 9 1922	Colonial Secretary	600	0	0	76	Age.
5 8 1926	Colonial Treasurer	700	0	0	-	Ill-health.
1. 11. 1925	Government S'Master	200	0	0	-	Age.
3. 7. 1925	Government S'Mistress	105	0	0	-	Age.
12. 4. 1928	Colonial Engineer	350	0	0	-	Service terminated.
13. 3. 1930	Chief Constable & Gaoler	250	0	0	65	Ill-Health.
13. 3. 1930	Gaol Matron	48	0	0	62	Service terminated.
2. 7. 1930	Foreman of Works and Timekeeper.	228	0	0	61	- do -
1. 5. 1932	Assistant Customs Officer	227.	10	0	70	Age.
1. 11. 1931	Carter	158.	13	4	69	Age.
1. 10. 1938	Director of Public Works	750	0	0	56	Age
1. 1. 1934	Registrar, Supreme Court & Magistrate, etc.	550	0	0	59	Abolition of Office
3. 10. 1933	Colonial Secretary	600	0	0	-	Age.
29. 11. 1938	Customs Officer and Assistant to Government Naturalist	310.	0	0	61	Age.
26. 10. 1940	Colonial Secretary	1033	6	8	61	Age
12. 10. 1940	Chief Constable and Gaoler	291.	13.	4	62	Age.
12. 10. 1940	Gaol Matron	48	0	0	62	Age.
1. 10. 1932	Customs Officer, South Georgia.	291	13	4	52	Ill-health.
25. 8. 1941.	Governor and Commander-in-Chief.	3324	14	8	61	Age
26. 10. 1941.	Director of Education	-	-	-	57	Age.
1. 12. 1914	Pensions paid to dependents of Volunteers who lost their lives by drowning while on active service on 1st December, 1914.	-	-	-	54	-
1. 12. 1914		-	-	-	-	-

FOREIGN CONSULS.

RETURN of CONSULS of Foreign Countries residing in

Alphabetical List of Countries represented.	Name of Consuls.	If confirmed, state the date of his Exequatur.	If not confirmed, state the reason why.
Belgian Vice-Consul (Residing at Bahia Blanca)	Monsieur H. Maylin. (Acting)	29th November, 1930.	-
Chile	Ernesto Guillermo Rowe	7th May, 1936.	-
Norway	David William Roberts. (Acting.)	17th July, 1939.	-
Uruguay.	David William Roberts.	4th September, 1939.	-

POPULATION AND VITAL STATISTICS.

RETURN of the POPULATION, and of the

County, District, or Parish.	Area in Square Miles.	WHITES.		COLOURED POPULATION.		TOTAL.	
		Males.	Females	Males.	Females.	Males.	Females.
Falkland Islands	4618	1323	1110	-	-	1323	1110
Dependencies.	<p>The Dependencies consists of all lands and Islands between 20 and 50 degrees West Longitude and South of 50 degrees South latitude and between 50 and 80 degrees West longitude and south of 58 degrees South latitude. These boundaries include a section of the Antarctic Continent South and East of Cape Horn and a large number of Islands of which the principal are South Georgia, The South Shetland, South Orkney and South Sandwich Groups.</p> <p>South Georgia has a fluctuating population engaged in the Whaling Industry, estimated for 1941 at 700. At Laurie Island, South Orkney, there is a Meteorological Station where there are usually four persons.</p> <p>The remaining areas are uninhabited except for the presence of whaling ships at times during the working season.</p> <p>No births and two deaths were registered in South Georgia in 1941.</p>						

MARRIAGES, BIRTHS, and DEATHS.

Aliens and Resident Strangers not included in preceding Census.	Population to the square Mile.	Persons employed in			Births, Number and rate per 1000.	Marriages.	Deaths, Number and Rate per 1000.
		sheep farming	other factories	Commerce.			
	.53	502	136	212	58	21	30
		in 1939.			23.7		12.4

RETURN of PAUPERS, IMMIGRANTS, and EMIGRANTS.

Twenty-two persons in receipt of Charitable Relief.

Paupers.	Number of Immigrants.	Number of Emigrants.
	-	-

INFANTILE MORTALITY, ESTIMATE of POPULATION.

Estimate of the population, male and female, at the end of the year under review—distinguishing between white and coloured.

White:
 Males 1323
 Females 1110

 2433

Coloured:
 Nil.

Table of Infantile Mortality.

Two children under the age of two years died in 1941.

HOUSING.

Province, Country, District or Parish.	Total Population as at Census 1931.	Number of separate Dwelling Houses and of persons inhabiting them.				Number of Barracks, Compound Houses, etc., and of persons inhabiting them.		Number of Native Huts and of persons inhabiting them.	
		Houses of one room.	Houses of two rooms.	Houses of three rooms.	Inhabitants.	Barracks, etc.	Inhabitants.	Huts.	Inhabitants.
Stanley.	1213	-	-	309	1213	-	-	-	-
Darwin and Lafonia.	362	(Total number of houses)	76	76	362	-	-	-	-
Other districts of East Falkland.	340	- do -	69	69	340	-	-	-	-
West Falkland	426	- do -	114	114	426	-	-	-	-
	(since date of Census estimated population of Stanley at 31st December, 1941 - 1246, Other Districts 1187.)	56 houses of more than two rooms have been built in Stanley.							
TOTAL ...	2341	-	-	568	2341	-	-	-	-
Particulars of any Town Planning Scheme in progress.									
No Town planning scheme was in progress in 1941.									

HOUSING.

Province, Country, District or Parish.	Total Population. Estimated.	Number of separate Dwelling Houses and of persons inhabiting them.					Number of Barracks, Tenement Houses, etc., and of persons inhabiting them.		Number of Native Huts and of persons inhabiting them.	
		Houses of one room. Inhabitants.	Houses of two rooms. Inhabitants.	Houses of three rooms and over. Inhabitants.	Barracks, etc.	Inhabitants.	Huts.	Inhabitants.		
South Georgia										
		No detailed information other than given below is available.								
		49 houses in all.	Estimated number of inhabitants in 1941	-	700					
TOTAL ...										
Particulars of any Town Planning Scheme in progress.		No Town planning scheme was in progress in 1941.								

ECCLESIASTICAL RETURN.

RETURN of CHURCHES, CHAPELS, GRANTS, &c.

Denomination or Missionary body.	Estimated total number of followers.	Name and Situation of Churches or Chapels.	Gross Amount of assistance to denomination or mission from Public Funds, if any.	REMARKS.
Anglican	Unknown	Christ Church Cathedral, Stanley.	£289.	Includes £10 allowance for heating Cathedral and £14 as wages for Sexton.
Roman Catholic.	Unknown.	St. Mary's Chapel, Stanley.	nil.	-
-	Unknown	Non-Conformist Chapel, Stanley,	nil.	-

EDUCATION.

RETURN OF

Description of School.			Number of Scholars on Roll and in average attendance.						Total.
			In Govt. Schools.		In Aided Private Schools.		In other Private Schools.		
			Boys.	Girls.	Boys.	Girls.	Boys.	Girls.	
Government School, Stanley, (Undenominational)	5	112.4	78.5					190.9	
Government Travelling Teachers. (Undenominational)	7	40	38					78	
St. Mary's School, Stanley. (Undenominational)	7					4	41	45	
Falkland Islands Company's School. (Undenominational)						12	8	20	
Falkland Islands Company's Camp Teachers. (Undenominational)						22	24	40	
Total number of children under instruction in the Colony								380	

SCHOOLS.

Revenue of each School.			Expenditure of each School.	REMARKS.
School Fees.	Government Contributions.	Voluntary Contributions.		
£142.	12.	9.	£3142. 15s. 0.	Five Travelling Teachers were employed in 1941.
Fees are charged but no particulars are available.				
				Four Teachers are employed in the Company's camp in Lafonia, East Falkland.

* Insert "Primary," "Secondary," etc.

Description of schools.	Number of scholars on roll (Average).				Revenue of each school			Expenditure of each school.	Remarks.
	In Govt. Schools.	In private schools.	In other private schools.	Total.	Fees.	Sale of Materials			
Government School, Stanley. (Undenominational).	109.8	110.4		220.	£173.	£30	£4196.	Expenditure includes also expenditure on Government Travelling Teachers.	
Government Travelling Teachers. (Undenominational).	41	43		84.				Six Travelling Teachers were employed in 1943.	
Falkland Island Company's School, Darwin. (Undenominational)				12.	No particulars available.				
Falkland Island Company's School, North Arm, (Undenominational),				6.	No particulars available.				
Falkland Island Company's Camp Teachers. (Undenominational).			Total	48.	No particulars available.			Four travelling teachers were employed by the Falkland Island Company in 1943.	
Private Tuition.			3	1	4				
			Total number of children under instruction in the colony.		374.				

GOVERNMENT PUBLICATIONS.

NEWSPAPERS, &C.

CONTINUED IN 1743.
Reference is made
to the list of
publications in
the preceding page.

PRINTED BY THE
GOVERNMENT
PRINTING OFFICE,
185, QUEEN'S
ROAD, LONDON.

PRINTED BY THE
GOVERNMENT
PRINTING OFFICE,
185, QUEEN'S
ROAD, LONDON.

Title of Publication.	Circulation.	Published Price and Subscription Rate.	Cost of Postage to United Kingdom	Address of London Agent, if any.
Falkland Islands Gazette.	-	According to size. from 3d. to 1s/- per copy. Subscription 10s/- per annum.	Post free.	
Statute Laws. (Annual Volume)	-	2/- per copy.	Post Free.	

- (1.) CURRENCY.
- (2.) BANKING.
- (3.) WEIGHTS AND MEASURES.

Average rate of Exchange on London for each month of past year.	List of Coins Current with relative value.	Legal tender currency (paper and metallic) giving particulars and Legislative Authority.	Estimated Amount of Coin in Circulation at end of year.
Government Bills at Par.	<p><u>Gold.</u></p> <p>20/- } Very 10/- } Scarce.</p>	<p><u>Paper.</u></p> <p>£5 Notes } to any £1 " } amount. 10/- " }</p>	<p>£5,420.</p>
	<p><u>Silver.</u></p> <p>5/- 2/6 2/- 1/- 6d. 3d.</p>	<p>Silver to any amount.</p>	

Estimated Amount of Paper Money in Circulation at end of year.		Currency in which Accounts are kept.	
Colonial Government.	Private Banks.	By Government.	By the Public.
<p>£37,500 62,296</p>	<p>Nil.</p>	<p>British Sterling.</p>	

(2.) BANKING.

Particulars of all Banks doing business in the Colony.

Name of Bank.	Address of Head Office.	Principal Agency in the United Kingdom.	Number of Establishments in the Colony.	Under what authority established.	Capital paid up.	Note Circulation in the Colony.	Amounts of Deposits in the Colony.
N I L.							

(3.) WEIGHTS AND MEASURES.

Weights and Measures in common use and their equivalents in Imperial Weights and Measures.

Only Imperial Weights and Measures are used in the Colony.

IMPORTS AND EXPORTS.

FOR THE YEAR

19₄₁ .

(1) SUMMARY STATEMENT of the VALUE OF IMPORTS into **the Falkland Islands and its Dependencies** from each Country by Classes, during the Year ended 31st

December, 1941.

Countries of Origin.	Class I.	Class II.	Class III.	Class IV.	Total Merchandise.	Bullion and Specie.	Total Imports (including Bullion and Specie).
	Food, Drink, and Tobacco.	Raw Materials and Articles mainly Unmanufactured.	Articles wholly or mainly Manufactured.	Miscellaneous and Unclassified.			
United Kingdom ...	£ 28403	£ 3901	£ 47138	£ 5000	£ 84442	£ -	£ 84442
Other Parts of the British Empire							
British Guiana	49	-	-	-	49	-	49
Canada	36	-	2932	-	2968	-	2968
Ceylon	964	-	-	-	964	-	964
Cyprus	21	-	-	-	21	-	21
Jamaica	335	-	-	-	335	-	335
New Zealand	-	200	-	-	200	-	200
Union of South Africa.	6099	7550	79	-	13728	-	13728
Total other Parts of the British Empire	7504	7750	3011	-	18265	-	18265
Foreign Countries							
Argentina	15435	1425	7391	-	24251	-	24251
Brazil	44	1100	-	-	1144	-	1144
Chile	776	2195	566	2226	5763	-	5763
Cuba	408	-	-	-	408	-	408
Dutch West Indies	323	126170	-	-	126493	-	126493
High Seas	-	-	189490	-	189490	-	189490
Holland	123	-	-	-	123	-	123
Italy	11	-	-	-	11	-	11
Japan	21	-	-	-	21	-	21
Norway	-	-	3754	-	3754	-	3754
Portugal	140	-	-	-	140	-	140
Spain	201	-	-	-	201	-	201
Uruguay	8393	16515	14491	-	39512	-	39512
United States of America	15395	11692	22989	113	50076	-	50076
Total Foreign Countries	41270	159097	238681	2339	441387	-	441387
GRAND TOTAL ...	71177	170748	288830	7339	544094	-	544094

(1) SUMMARY STATEMENT of the VALUE OF IMPORTS into **the Colony of the Falkland Islands** from each Country by Classes, during the Year ended 31st

December, 1941.

Countries of Origin.	Class I.	Class II.	Class III.	Class IV.	Total Merchandise.	Bullion and Specie.	Total Imports (including Bullion and Specie).
	Food, Drink, and Tobacco.	Raw Materials and Articles mainly Unmanufactured.	Articles wholly or mainly Manufactured.	Miscellaneous and Unclassified.			
United Kingdom ...	£ 28403	£ 1901	£ 46998	£ 5000	£ 82302	£ -	£ 82302
Other Parts of the British Empire							
British Guiana	49	-	-	-	49	-	49
Canada	36	-	527	-	563	-	563
Ceylon	964	-	-	-	964	-	964
Cyprus	21	-	-	-	21	-	21
Jamaica	335	-	-	-	335	-	335
New Zealand	-	200	-	-	200	-	200
Union of South Africa	6099	7550	79	-	13728	-	13728
Total other Parts of the British Empire	7504	7750	606	-	15860	-	15860
Foreign Countries							
Argentina	6750	115	878	-	7743	-	7743
Brazil	44	1100	-	-	1144	-	1144
Chile	776	2195	566	2226	5763	-	5763
Cuba	408	-	-	-	408	-	408
Holland	123	-	-	-	123	-	123
Italy	11	-	-	-	11	-	11
Japan	21	-	-	-	21	-	21
Portugal	140	-	-	-	140	-	140
Spain	201	-	-	-	201	-	201
Uruguay	8393	16515	14491	-	39512	-	39512
U.S.A.	15395	11692	22989	113	50076	-	50076
Total Foreign Countries	17838	19544	6116	2339	43837	-	43837
GRAND TOTAL ...	51745	29195	53720	7339	141999	-	141999

(1) SUMMARY STATEMENT of the VALUE of IMPORTS into the Dependency of **South Georgia** from each Country by Classes, during the Year ended 31st December, 19 **41**.

Countries of Origin.	Class I.	Class II.	Class III.	Class IV.	Total Merchandise.	Bullion and Specie.	Total Imports (including Bullion and Specie).
	Food, Drink, and Tobacco.	Raw Materials and Articles mainly Unmanufactured.	Articles wholly or mainly Manufactured.	Miscellaneous and Unclassified.			
	£	£	£	£	£	£	£
United Kingdom ...	-	2000	140	-	2140	-	2140
Other Parts of the British Empire							
Canada	-	-	2405	-	2405	-	2405
Total other Parts of the British Empire	-	-	2405	-	2405	-	2405
Foreign Countries							
Argentina	8685	1310	6513	-	16508	-	16508
Dutch West Indies	323	126170	-	-	126493	-	126493
High Seas	-	-	189490	-	189490	-	189490
Norway	-	-	3754	-	3754	-	3754
Uruguay	2426	677	11459	-	14562	-	14562
United States of America.	13998	11396	21349	-	46743	-	46743
Total Foreign Countries	25432	139553	232565	-	397550	-	397550
GRAND TOTAL ...	25432	141553	235110	-	402095	-	402095

(1) SUMMARY STATEMENT of the VALUE of IMPORTS into the Dependencies of **South Shetlands, South Orkneys & South Sandwich Islands,** from each County by classes, during the Year ended 31st December, 194 **1**

Countries of Origin.	Class I.	Class II.	Class III.	Class IV.	Total Merchandise.	Bullion and Specie.	Total Imports (Including Bullion and Specie).
	Food Drink, and Tobacco.	Raw Materials and Articles mainly Unmanufactured.	Articles wholly or mainly Manufactured.	Miscellaneous Unclassified.			
	£	£	£	£	£	£	£
United Kingdom ...			N	I	L		
Other Parts of the British Empire							
Total other Parts of the British Empire			N	I	L		
Foreign Countries							
Total Foreign Countries			N	I	L		
GRAND TOTAL ...			N	I	L		

(2) SUMMARY STATEMENT of the VALUE of DOMESTIC EXPORTS from **the Colony of the Falkland Islands and its Dependencies** to each Country by Classes, during the Year ended 31st December, 1941

Countries of Final Destination.	Class I.	Class II.	Class III.	Class IV.	Total Merchandise.	Bullion and Specie.	Total Domestic Exports (Including Bullion and Specie).
	Food Drink, and Tobacco.	Raw Materials and Articles mainly Unmanufactured.	Articles wholly or mainly Manufactured.	Miscellaneous Unclassified.			
United Kingdom ...	£ -	£ 204325	£ 3560	£ -	£ 207885	£ -	£ 207885
Other Parts of the British Empire							
			N	I	L		
Total other Parts of the British Empire							
Foreign Countries							
Argentina	1	-	3600	-	3601	-	3601
D.W. Indies	-	-	112335	-	112335	-	112335
High Seas	-	-	265640	-	265640	-	265640
U.S.A.	-	-	168200	-	168200	-	168200
Total Foreign Countries	1	-	549775	-	549776	-	549776
GRAND TOTAL ...	1	204325	553335	-	757661	-	757661

(2) SUMMARY STATEMENT of the VALUE of DOMESTIC EXPORTS from **the Colony of the Falkland Islands** to each Country by Classes, during the Year ended 1941

Countries of Final Destination.	Class I.	Class II.	Class III.	Class IV.	Total Merchandise	Bullion and Specie.	Total Domestic Exports (including Bullion and Specie).
	Food, Drink, and Tobacco.	Raw Materials and Articles mainly Unmanufactured.	Articles wholly or mainly Manufactured.	Miscellaneous and Unclassified.			
United Kingdom ...	£ -	£ 204325	£ 2500	£ -	£ 206825	£ -	£ 206825
Other Parts of the British Empire ...							
			N	I	L		
Total other Parts of the British Empire							
Foreign Countries ...							
			N	I	L		
Total Foreign Countries							
GRAND TOTAL ...	-	204325	2500	-	206825	-	206825

(2) SUMMARY STATEMENT of the VALUE of DOMESTIC EXPORTS from **the Dependency of South Georgia** to each Country by Classes, during the Year ended ... 1941

Countries of Final Destination.	Class I.	Class II.	Class III.	Class IV.	Total Merchandise	Bullion and Specie.	Total Domestic Exports (including Bullion and Specie).
	Food, Drink, and Tobacco.	Raw Materials and Articles mainly Unmanufactured.	Articles wholly or mainly Manufactured.	Miscellaneous and Unclassified.			
United Kingdom ...	£ -	£ -	£ 1060	£ -	£ 1060	£ -	£ 1060
Other Parts of the British Empire ...			N	I	L		
Total other Parts of the } British Empire }							
Foreign Countries ...							
Argentina	1	-	3600	-	3601	-	3601
Dutch West Indies	-	-	112335	-	112335	-	112335
High Seas	-	-	265640	-	265640	-	265640
U.S.A.	-	-	168200	-	168200	-	168200
Total Foreign Countries	1	-	549775	-	549776	-	549776
GRAND TOTAL ...	1	-	550835	-	550836	-	550836

(2) SUMMARY STATEMENT of the VALUE of DOMESTIC EXPORTS from **the Dependency of South Shetlands, South Orkneys and South Sandwich Islands** to each Country by Classes, during the Year ended ... 1941.

Countries of Final Destination.	Class I.	Class II.	Class III.	Class IV.	Total Merchandise	Bullion and Specie.	Total Domestic Exports (including Bullion and Specie).
	Food, Drink, and Tobacco.	Raw Materials and Articles mainly Unmanufactured.	Articles wholly or mainly Manufactured.	Miscellaneous and Unclassified.			
United Kingdom ...	£	£	£	£	£	£	£
Other Parts of the British Empire ...			N	I	L		
Total other Parts of the } British Empire }							
Foreign Countries ...							
Total Foreign Countries			N	I	L		
GRAND TOTAL ...							

(4) SUMMARY of the PRINCIPAL ARTICLES IMPORTED into the **Falkland Islands and its Dependencies**, during the years ended **31st December**.

ARTICLES.	QUANTITIES.					VALUE.				
	1937	1938	1939	1940	1941	1937	1938	1939	1940	1941.
CLASS I. (Contd.) Brought forward										
Lard and Margarine					cwts 457½					£ 39832
Milk (tinned)					cases 4368					£ 1655
Mineral Waters										£ 5834
Potatoes					cwts 4968½					£ 79
Rice and Sago					104½					£ 3173
Spirits					galls 4549.64					£ 317
Sugar					cwts 3433½					£ 5825
Tea					lbs. 30666					£ 36496
Vegetables (fresh-unnenumerated)					cwts 2390½					£ 3272
Wine					galls 1823.2					£ 2173
Fodder. (q)										£ 1269
Corn and Fodder					cwts 9518½					£ 2822
CLASS II. (a) Raw Materials & Articles Mainly Unmanufactured										
Coal					lbs. 190284					£ 7278
Cement					lbs. 15523					£ 5650
Gas 011					19641					£ 5430
Kerosene					galls 1044					£ 2676
Lubricating Oil					galls 1757					£ 3156
Metals					galls 1202					£ 2580
Petrol					galls 4878					£ 2743
Seeds					galls. 4824					£ 4892
Stone, Brick, etc.					galls. 1559					£ 3564
Timber					lbs. 5423					£ 2822
Coal, Coke & Oil Fuel					lbs. 190284					£ 7278

(4) SUMMARY of the PRINCIPAL ARTICLES IMPORTED into the **Falkland Islands and its Dependencies** during the years ended **31st December**.

ARTICLES.	QUANTITIES.					VALUE.				
	1937	1938	1939	1940	1941	1937	1938	1939	1940	1941
Quantities not kept										
Coal					cwt. 1211					£ 318
Cement					tons 4353½					£ 23844
Gas 011					30					£ 120
Kerosene					51½					£ 617
Lubricating Oil					90					£ 1309
Metals					31399					£ 125754
Petrol					168					£ 418
Seeds					92½					£ 580
Stone, Brick, etc.										£ 418
Timber										£ 580
Coal, Coke & Oil Fuel										£ 580

classified according to Groups, during

(4) SUMMARY of the PRINCIPAL ARTICLES IMPORTED into the **Falkland Islands and its Dependencies** the years ended **31st December.** classified according to Groups, during

ARTICLES.	QUANTITIES.					VALUE.				
	1937	1938	1939	1940	1941	1937	1938	1939	1940	1941
CLASS II. (Conts.) (b) Empty Containers.										
Brought forward										
Empty barrels and drums						153528	96729	116352	107672	165405
						1969	860	307	220	2243
TOTAL CLASS II.						155497	97589	116659	107892	170748
CLASS III. Articles wholly or Mainly manufactured. (a) Textiles.										
Apparel										
Bagging										
Canvas					owts. 1495½	7352	5138	5494	10525	16988
Drapery					30	-	-	-	-	342
Rope					568½ lbs. 406	6268	4313	2687	4684	6633
Wool Yarn						-	-	11	143	2923
Canvas, Rope, etc.						5224	1409	2605	3826	152
(b) Hardware, etc.										
						38462	35008	27400	28240	36441

124

(4) SUMMARY of the PRINCIPAL ARTICLES IMPORTED into the **Falkland Islands and its Dependencies** the years ended **31st December.** classified according to Groups, during

ARTICLES.	QUANTITIES.					VALUE.				
	1937	1938	1939	1940	1941	1937	1938	1939	1940	1941
CLASS III. (Contd.) (b) Hardware, etc.										
Brought forward										
Ships Fittings						63058	51881	42361	54419	67049
Wire fencing materials						427	2842	2522	1843	303
(c) Chemicals, Toilet Preparations, etc.						1395	1780	1748	3386	25
Candles						-	-	-	-	71
Chemicals (including drugs.)						6601	7290	6088	6850	11080
Oils, polishes, etc.						-	-	-	-	1554
Soap						-	-	-	-	1547
Soda						-	-	-	-	389
Toilet Preparations						-	-	-	-	1132
Soap, Candles and Toilet Preparations						1571	1645	1718	2722	-
(d) Scientific & Professional Instruments.										
Cinema Films										1267
						73052	65438	54437	69220	84417

125

(4) SUMMARY of the PRINCIPAL ARTICLES IMPORTED into the **Falkland Islands and its Dependencies.** classified according to Groups, during the years ended **31st December.**

ARTICLES.	QUANTITIES.					VALUE.				
	1937	1938	1939	1940	1941	1937	1938	1939	1940	1941
CLASS IV. Miscellaneous and Unclassified articles.										
Antmels (Living - Stock)						£ 5450	£ 4224	£ 716	£ 1130	£ 7339
TOTAL CLASS IV.						5450	4224	716	1130	7339
CLASS V. Bullion and Specie.										
Coin and Bullion						1125	205	-	1050	-
TOTAL CLASS V.						1125	205	-	1050	-
TOTAL IMPORTS VALUE						487794	386430	386123	945730	544094

(4) SUMMARY of the PRINCIPAL ARTICLES IMPORTED into the **Falkland Islands and its Dependencies** classified according to Groups, during the years ended **31st December.**

ARTICLES.	QUANTITIES.					VALUE.				
	1937	1938	1939	1940	1941	1937	1938	1939	1940	1941
CLASS III. (Contd.)										
(d) Scientific & Professional Instruments.										
Brought forward						£	£	£	£	£
Scientific, etc. Instruments						73052	65438	54437	69220	84417
(e) Miscellaneous										
Whale Meat Meal						11441	1566	1000	957	239
Boots, shoes, saddlery						4574	2810	8403	1425	-
Furniture & Effects						3224	3192	3066	5181	6764
Glass & Earthenware						2191	1577	2002	1966	881
Leather						974	1117	989	887	1294
Matches						142	82	251	309	238
Paint	300	100	-	2331		427	465	369	864	694
Stationery, Books, etc.						-	-	-	-	1580
Whale Oil						2369	1951	1958	2481	3239
Paints & Oils						178190	147375	124355	671970	189490
Sperm Oil						7911	8893	7909	8218	-
TOTAL CLASS III.						-	1530	12750	360	-
						274192	235906	217480	760888	288870

136

137

138

139

140

141

142

143

144

145

146

147

148

149

150

151

152

153

154

155

156

157

158

159

160

161

162

163

164

165

166

167

168

169

170

171

172

173

174

175

176

177

178

179

180

181

182

183

184

185

186

187

188

189

190

191

192

193

194

195

196

197

198

199

200

201

202

203

204

205

206

207

208

209

210

211

212

213

214

215

216

217

218

219

220

221

222

223

224

225

226

227

228

229

230

231

232

233

234

235

236

237

238

239

240

241

242

243

244

245

246

247

248

249

250

251

252

253

254

255

256

257

258

259

260

261

262

263

264

265

266

267

268

269

270

271

272

273

274

275

276

277

278

279

280

281

282

283

284

285

286

287

288

289

290

291

292

293

294

295

296

297

298

299

300

301

302

303

304

305

306

307

308

309

310

311

312

313

314

315

316

317

318

319

320

321

322

323

324

325

326

327

328

329

330

331

332

333

334

335

336

337

338

339

340

341

342

343

344

345

346

347

348

349

350

351

352

353

354

355

356

357

358

359

360

361

362

363

(4) SUMMARY of the PRINCIPAL ARTICLES IMPORTED into the Colony of the Falkland Islands classified according to Groups, during the years ended 31st December.

ARTICLES.	QUANTITIES.					VALUE.				
	1937	1938	1939	1940	1941	1937	1938	1939	1940	1941
CLASS I. Food, Drink & Tobacco. (a) Foodstuffs.										
Bacon					owts. 95½	-	-	-	-	766
Beans & Peas (Dried)					58½ galls 12600	-	-	-	-	117
Beer	galls 17032	galls 14986	galls 15360	galls 31598	owts 426½	2789	2584	2801	6692	4090
Butter					48½	-	-	2767	2584	2738
Cheese			See Provisions.			-	-	-	-	329
Coffee					78½ cases	-	-	-	-	585
Eggs				of 30 dozen	201 owts	-	-	-	-	430
Flour					1939½	-	-	-	-	1456
Fruit (fresh)					955	-	-	-	-	1562
" (dried)					294	-	-	-	-	1123
" (tinned) & Tinned Vegetables						-	-	-	-	1404
Groceries (Unenumerated)						-	-	4024	2077	1404
Jams					lbs 30781	-	-	-	-	10316
Lard & Margarine					owts 19½	-	-	-	-	831

128

(4) SUMMARY of the PRINCIPAL ARTICLES IMPORTED into the Colony of the Falkland Islands classified according to Groups, during the years ended 31st December.

ARTICLES.	QUANTITIES.					VALUE.				
	1937	1938	1939	1940	1941	1937	1938	1939	1940	1941
CLASS I. (Contd.) (a) Foodstuffs.										
Brought forward										
Milk (tinned)						2789	2584	6592	11353	25813
Mineral Waters								3178	3649	4275
Potatoes						255	185	221	200	79
Rice & Sago						-	-	-	-	581
Spirits						-	-	-	-	181
Sugar	galls 4657	galls 4727	galls 2249	galls 6124	52 galls 4122½	3613	4007	1547	6624	5177
Tea					owts 752½	-	-	-	-	2993
Vegetables (Fresh - Unenumerated)					lbs 26158	-	-	-	-	2944
Wine	galls 1503	galls 1128	galls 1009	galls 1615	owts 409½	1130	883	600	1072	522
Fruit, Vegetables & Seeds						2446	1857	-	-	1212
" & " (fresh)						-	-	3254	2495	-
" " " (dried)						-	-	1439	1447	-
Provisions (Unenumerated)						23039	23431	18134	21314	-
Carried forward						33272	32947	34965	48154	43777

129

(4) SUMMARY of the PRINCIPAL ARTICLES IMPORTED into the Colony of the Falkland Islands classified according to Groups, during the years ended 31st December.

ARTICLES.	QUANTITIES.					VALUE.				
	1937	1938	1939	1940	1941	1937	1938	1939	1940	1941
CLASS II. (Contd.) (a) Raw Materials & Articles mainly unmanufactured.						£	£	£	£	£
Brought forward						-	-	116	28	23345
Petrol					tons 85½	-	-	-	-	2060
Seeds						-	-	557	189	580
Stone, Brick, etc.						-	-	-	-	275
Timber						6452	14347	3316	4166	2685
Coal, Coke & Oil Fuel						4769	2481	5430	17998	-
Stone, Brick, Lime, Cement & Slate						1035	1466	604	1750	-
(b) Empty Containers.										
Empty Barrels & Drums						1380	-	-	-	250
TOTAL CLASS II.						13636	18294	10023	24131	29195

(4) SUMMARY of the PRINCIPAL ARTICLES IMPORTED into the Colony of the Falkland Islands classified according to Groups, during the years ended 31st December.

ARTICLES.	QUANTITIES.					VALUE.				
	1937	1938	1939	1940	1941	1937	1938	1939	1940	1941
CLASS I. (Contd.) (b) Fodder.						£	£	£	£	£
Brought forward						-	-	-	-	-
Corn & Fodder					owts 6442½	33272	32947	34965	48154	43777
(a) Tobacco.						2507	2278	2455	2943	2324
Cigarettes, Cigars, Tobacco	lbs. 13215	lbs. 9415	lbs. 13222	lbs. 10106	lbs. 11823½	4321	3232	5044	4256	5644
TOTAL CLASS I.						40100	38457	42464	55353	51745
CLASS II. (a) Raw Materials & Articles mainly unmanufactured.										
Cement					owts 104¼	-	-	-	-	259
Coal					tons 3351½	-	-	-	-	19836
Gas Oil					19	-	-	-	-	448
Kerosene					47½	-	-	-	-	1022
Lubricating Oil					16½	-	-	-	-	808
Metals						116	-	-	-	892
Carried forward						116	-	-	28	23349

(4) SUMMARY of the PRINCIPAL ARTICLES IMPORTED into the Colony of the Falkland Islands classified according to Groups, during the years ended 31st December.

ARTICLES.	QUANTITIES.					VALUE.				
	1937	1938	1939	1940	1941	1937	1938	1939	1940	1941
CLASS IV, Miscellaneous and Unclassified articles.						£	£	£	£	£
Animals (Living - Stock)	Quantities not kept.					5268	4065	716	1130	7339
TOTAL CLASS IV.						5268	4065	716	1130	7339
CLASS V. Coin & Bullion.										
Coin & Bullion	Quantities not kept.					1125	205	-	1050	-
TOTAL CLASS V.						1125	205	-	1050	-
TOTAL IMPORTS VALUE						116370	113522	93995	147508	141999

(4) SUMMARY of the PRINCIPAL ARTICLES IMPORTED into the Colony of the Falkland Islands classified according to Groups, during the years ended 31st December.

ARTICLES.	QUANTITIES.					VALUE.				
	1937	1938	1939	1940	1941	1937	1938	1939	1940	1941
CLASS III. (Contd.)						£	£	£	£	£
(e) Miscellaneous.										
Brought forward						43088	39847	29697	50287	44176
Boots, shoes, saddlery					owts	2556	2450	2756	4650	4185
Furniture & Effects					122	2095	1346	1849	1955	685
Glass & Earthenware					122	833	962	846	787	790
Leather					7	108	26	166	248	130
Matches					grs. boxes.	380	450	344	698	576
Paint					1801	-	-	-	-	440
Stationery, books, etc.					grs. boxes.	2117	1756	1696	2115	2738
Paints & Oils					1264	5064	5664	3438	5104	-
					122					
TOTAL CLASS III						56241	52501	40792	65844	53720

(4) SUMMARY of the PRINCIPAL ARTICLES IMPORTED into the **Dependency of South Georgia** classified according to Groups, during the years ended **31st December.**

ARTICLES.	QUANTITIES.					VALUE.				
	1937	1938	1939	1940	1941	1937	1938	1939	1940	1941
CLASS I. (CONTD.)										
(b) Fodder.										
Brought forward										
Corn and Fodder			Quantities not kept		cwts. 3076	10623	9325	10188	14860	23300
(c) Tobacco.										
Cigarettes, Cigars, Tobacco		1623	1739	5417	lbs. 7205	236	302	221	213	498
TOTAL CLASS I.	2208					571	332	386	1394	1634
						11430	9959	10795	16467	25432
CLASS II. (a) Raw Materials & Articles Mainly Manufactured.										
Cement					cwt. 167	-	-	-	-	59
Coal					tons 1002	-	-	-	-	4008
Coke					30	-	-	-	-	120
Fuel Oil					31399	-	-	-	-	125754
Gas Oil					32½	-	-	-	-	169
Kerosene					43½	-	-	-	-	267

(4) SUMMARY of the PRINCIPAL ARTICLES IMPORTED into the **Dependency of South Georgia** classified according to Groups, during the years ended **31st**

ARTICLES.	QUANTITIES.					VALUE.				
	1937	1938	1939	1940	1941	1937	1938	1939	1940	1941
CLASS II. (CONTD.)										
Brought forward										
Lubricating Oils										
Metals										
Petrol										
Stone, Brick, etc.										
Timber										
Coal, Coke & Oil Fuel						756	616	520	62	1061
Stone, Brick, Lime, Cement, & Slate						140124	76966	104671	83126	-
(b) Empty Containers.										
Empty Barrels & Drums						392	109	200	133	-
TOTAL CLASS II.						589	860	307	220	1993
						141861	79295	106636	83781	141553

(4) SUMMARY of the PRINCIPAL ARTICLES IMPORTED into the Dependency of South Georgia
the years ended **31st December.**

classified according to Groups, during

ARTICLES.	QUANTITIES.					VALUE.				
	1937	1938	1939	1940	1941	1937	1938	1939	1940	1941
CLASS III. (Contd.)										
<u>(b) Hardware, etc.</u>						£	£	£	£	£
Brought forward						28499	25109	22724	18144	34025
(a) Chemicals, Toilet Preparations, etc.										
Chemicals (including drugs.)						1841	1676	2667	1341	4554
Oils, Polishes, etc.						-	-	-	-	541
Soap						-	-	-	-	92
Soda						-	-	-	-	352
Toilet Preparations						-	-	-	-	188
Soap, Candles & Toilet Preparations						114	92	102	322	-
(d) Scientific & Professional Instruments.										
Cinema Films						-	-	-	-	595
Scientific, etc., Instruments						450	280	247	83	433

(4) SUMMARY of the PRINCIPAL ARTICLES IMPORTED into the Dependency of South Georgia
the years ended **31st December.**

classified according to Groups, during

ARTICLES.	QUANTITIES.					VALUE.				
	1937	1938	1939	1940	1941	1937	1938	1939	1940	1941
CLASS III. Articles wholly or mainly manufactured.										
<u>(a) Textiles.</u>						£	£	£	£	£
Apparel						1034	1021	1259	2636	4819
Bagging						4456	4594	2334	2470	3312
Canvas						-	-	-	-	140
Drapery						1256	96	102	185	1211
Rope						-	-	-	-	2576
Wool Yarn						-	-	-	-	-
Canvas, Rope, etc.						4379	680	2099	2635	-
<u>(b) Hardware, etc.</u>										
Hardware, Machinery, etc.						17229	16510	14965	9246	21664
Ship fittings						145	2208	1965	525	303
Wire Fencing Materials						-	-	-	447	-
Carried forward						28499	25109	22724	18144	34025

(4) SUMMARY of the PRINCIPAL ARTICLES IMPORTED into the **Dependency of South Georgia** classified according to Groups, during the years ended **31st December**.

ARTICLES.	QUANTITIES.					VALUE.				
	1937	1938	1939	1940	1941	1937	1938	1939	1940	1941
CLASS III. (Contd.)										
(d) Scientific & Professional Instruments.										
Brought forward						30904	27157	25740	19890	40480
(e) Miscellaneous.										
Boots, Shoes, Saddlery						668	742	310	531	2579
Furniture & Effects					cwts. 563½	96	231	153	11	196
Glass & Earthenware					6	138	155	143	100	504
Leather					grs. bxs. 650	34	56	85	61	102
Matches					cwt. 246	47	15	25	166	118
Paint						-	-	-	-	1140
Stationery, Books, etc.					barrels. 49011	252	195	262	366	501
Whale Oil						178190	147375	124355	671970	189490
Paints & Oils						2847	3229	4471	3114	-
Sperm Oil						-	1530	12750	360	-
Whale Meat Meal						4574	2810	8410	1425	-
						217750	183495	176704	597894	239110

(4) SUMMARY of the PRINCIPAL ARTICLES IMPORTED into the **Dependency of South Georgia** the years ended **31st December**.

ARTICLES.	QUANTITIES.					VALUE.				
	1937	1938	1939	1940	1941	1937	1938	1939	1940	1941
CLASS IV. Miscellaneous and unclassified Articles.										
Animals (living-stock) (foxes, etc.)						-	159	-	-	-
TOTAL CLASS IV.						-	159	-	-	-
CLASS V. Coin & Bullion.										
Coin & Bullion						-	-	-	-	-
TOTAL CLASS V.						-	-	-	-	-
TOTAL IMPORTS VALUE						371041	272908	294135	798242	402095

(5) SUMMARY of the PRINCIPAL ARTICLES of DOMESTIC PRODUCE EXPORTED from the Colony of the Falkland Islands and its Dependencies classified according to Groups, during the years ended 31st December.

ARTICLES.	QUANTITIES.					VALUE.				
	1937	1938	1939	1940	1941	1937	1938	1939	1940	1941
<u>CLASS I. Food Drink & Tobacco.</u>										
Animals, living, food	sheep 29934	-	-	sheep 10037	-	13773	15236	-	5875	-
Groceries, unenumerated	-	-	-	-	-	-	-	-	-	1
Live Stock	-	-	25380	-	-	-	-	12111	-	-
Casings & Meat	-	-	-	-	-	913	-	10	44	-
Other Articles	-	-	-	-	-	136	-	-	-	-
TOTAL CLASS I.						14822	15236	12121	5919	1
<u>CLASS II. Raw Materials & Articles Mainly Unmanufactured.</u>										
Hides	992	735	1094	Kg. 44560	Kg. 25000	1191	830	992	1100	1000
Sheepskins	933	748	321	171980	134000	16732	18606	7284	8600	6700
Wool	1560063	3618327	3794664	lbs. 3903289	lbs. 4218904	162511	163109	176197	183400	196625
Whale Bone	49	47	-	-	-	728	810	-	-	-
Soot & Ashes	-	-	-	-	-	-	-	-	266	-
Other Articles	-	sand	20	-	-	-	367	24	-	-
TOTAL CLASS II.										

181162 183722 184497 193366 204325

(5) SUMMARY of the PRINCIPAL ARTICLES of DOMESTIC PRODUCE EXPORTED from the Colony of the Falkland Islands and its Dependencies classified according to Groups, during the years ended 31st December.

ARTICLES.	QUANTITIES.					VALUE.				
	1937	1938	1939	1940	1941	1937	1938	1939	1940	1941
<u>CLASS III. Articles wholly or mainly manufactured.</u>										
Guano	39477	64973	113204	6586179	4304	34328	39532	63175	104025	43035
Seal Oil	13607	11857	635	12600	12937	36696	23714	1800	50428	51804
Tallow	552	167	137	-	173000	2618	829	524	-	2500
Whale Oil	83304	182861	179875	170590	114728	305049	372527	402402	872068	446271
Whale Meat Meal	51485	76998	5136	919	648	26044	23875	3957	9195	9725
Bone Meal	10867	-	-	-	-	4401	-	-	-	-
Hardware, Machinery & Ammunition	-	-	-	-	-	4066	2762	-	-	-
Other Articles	-	-	-	-	-	1680	1316	-	-	-
TOTAL CLASS III.						414882	464555	471858	1035716	553335
<u>CLASS IV. Miscellaneous and unclassified articles.</u>										
Other Articles	-	-	-	-	-	-	105	-	-	-
TOTAL CLASS IV.						-	105	-	-	-
TOTAL EXPORTS OF DOMESTIC PRODUCE - Value						610866	663618	668476	1235001	4757661

144

(5) SUMMARY of the PRINCIPAL ARTICLES OF DOMESTIC PRODUCE EXPORTED from **the Falkland Islands** classified according to Groups, during the years ended **31st December**.

ARTICLES.	QUANTITIES.					VALUE.				
	1937	1938	1939	1940	1941	1937	1938	1939	1940	1941
CLASS I. Food, Drink, Tobacco.										
Animals, living, sheep.	29934	29350	25380	13037	-	13773	14508	12111	5875	-
" " cattle	-	182	-	-	-	-	728	-	-	-
Casings & Meat						713	-	10	6	-
Other Articles						136	-	-	-	-
TOTAL CLASS I.						14622	15236	12121	5881	-
CLASS II. Raw Materials and Articles mainly unmanufactured.										
Hides	kg. 992	kg. 735	kg. 1094	kg. 44560	kg. 25000	1191	830	992	1100	1000
Sheepskins.	933 lbs.	748 lbs.	321 lbs.	171980 lbs.	134000 lbs.	16732	18606	7284	8600	6700
Wool	4560063	3618327	3794664	3903289	4218901	162511	163109	176197	183400	196625
Empty Drums	-	387	-	-	-	-	233	-	-	-
Sand						-	-	-	24	-
TOTAL CLASS II						180434	182778	184473	193124	204325

146

(5) SUMMARY of the PRINCIPAL ARTICLES OF DOMESTIC PRODUCE EXPORTED FROM **the Falkland Islands** classified according to Groups, during the years ended **31st December**.

ARTICLES.	QUANTITIES.					VALUE.				
	1937	1938	1939	1940	1941	1937	1938	1939	1940	1941
CLASS III. Articles wholly or mainly manufactured.										
Hardware, Machinery and ammunition	kg. 552	kg. 167	kg. 137	kg. -	kg. 17300	2618	829	524	-	2500
Tallow	1654	-	635	93	-	4200	-	1800	400	-
Seal Oil						1680	1316	-	-	-
Other Articles						9964	2587	2324	400	2500
TOTAL CLASS III						9964	2587	2324	400	2500
CLASS IV. Miscellaneous and unclassified articles.										
Silver Shooting Trophy						-	105	-	-	-
TOTAL CLASS IV.						-	105	-	-	-
TOTAL EXPORTS OF DOMESTIC PRODUCE - Value.						204020	200706	198918	199405	206825

147

(5) SUMMARY of the PRINCIPAL ARTICLES of DOMESTIC PRODUCE EXPORTED from the Dependency of South Georgia classified according to Groups, during the years ended **31st December.**

ARTICLES.	QUANTITIES.					VALUE.				
	1937	1938	1939	1940	1941	1937	1938	1939	1940	1941
CLASS I. Food, Drink, Tobacco.										
Groceries, unenumerated										
Casings & Meat									38	1
TOTAL CLASS I									38	1
CLASS II. Raw Materials and Articles mainly manufactured.										148
Soot and Ashes									266	-
Whale Bone						728	810			
Other Articles							134			
TOTAL CLASS II						728	944		266	
CLASS III. Articles wholly or mainly manufactured.										
Guano	tons 61632	tons 64973	tons 113204	tons 6586179	tons 4304	34328	39532	63175	104025	43035
Seal Oil	barrels 11953	barrels 11857	-	barrels 12507	barrels 12937	32496	23714	-	50028	51804
						56824	63246	63175	154053	94839

(5) SUMMARY of the PRINCIPAL ARTICLES of DOMESTIC PRODUCE EXPORTED from the Dependency of South Georgia classified according to Groups, during the years ended **31st December.**

ARTICLES.	QUANTITIES.					VALUE.				
	1937	1938	1939	1940	1941	1937	1938	1939	1940	1941
CLASS III. (Contd.)										
Brought forward										
Whale Oil	barrels 83304	barrels 182861	barrels 179875	barrels 170590	barrels 114728	66824	63246	63175	154053	94839
Whale Meat Meal	tons 51185	tons 76998	tons 5136	tons 919	tons 648	305049	372527	402402	872068	446271
Bone Meal	10867	-	-	-	-	26044	23875	3957	9195	9725
Hardware, Machinery and ammunition						4401	-	-	-	-
TOTAL CLASS III						3600	2320	-	-	-
						405918	461968	469534	1035316	550835
TOTAL EXPORTS OF DOMESTIC PRODUCE - Value.						406646	462912	469534	1035620	550836

(6) SUMMARY OF THE AMOUNT OF CUSTOMS REVENUE received during the Five Years ended... **31st December**, distinguishing the amounts derived from Principal Classes of Merchandise. (Colony of Falkland Islands & Dependencies.)

PRINCIPAL ARTICLES.	1937	1938	1939	1940	1941
A.—FROM IMPORTS.					
Beer	429	376	470	1584	745
Matches	61	20	180	582	641
Spirits	4855	4878	2412	8227	6047
Tobacco	3122	2208	3219	3880	5533
Wine	261	200	203	439	351
Total from Imports ...	8728	7682	6484	14712	13317
B.—FROM EXPORTS.					
Guano	1168	716	1006	896	593
Oil, Seal	7393	6979	6959	5376	3485
Oil, Whale					
Wool	9343	7239	7590	7807	8438
Whale Meat Meal	-	565	53	26	-
Total from Exports ...	17904	15499	15656	15050	13486
GRAND TOTAL	26632	23181	22140	29762	26803

(6) SUMMARY OF THE AMOUNT OF CUSTOMS REVENUE received during the Five Years ended... **31st December**, distinguishing the amounts derived from Principal Classes of Merchandise. (Colony of the Falkland Islands)

PRINCIPAL ARTICLES.	1937	1938	1939	1940	1941
A.—FROM IMPORTS.					
Beer	428	375	470	1579	735
Matches	-	-	150	450	366
Spirits	4657	4727	2249	7961	5492
Tobacco	2680	1883	2872	2526	3731
Wine	251	188	194	403	322
Total from Imports ...	8016	7173	5935	12919	10646
B.—FROM EXPORTS.					
Guano	-	-	-	-	-
Oil, Seal	125	-	48	7	-
Oil, Whale	-	-	-	-	-
Wool	9343	7239	7590	7807	8438
Total from Exports ...	9468	7239	7638	7814	8438
GRAND TOTAL	17484	14412	13573	20733	19084

(6) SUMMARY OF THE AMOUNT OF CUSTOMS REVENUE received during the Five Years ended **31st December**....., distinguishing the amounts derived from Principal Classes of Merchandise. (Dependency of South Georgia)

PRINCIPAL ARTICLES.	1937	1938	1939	1940	1941
A.—FROM IMPORTS.					
Beer	1	1	-	5	10
Matches	61	20	30	132	325
Spirits	198	151	163	266	555
Tobacco	442	325	347	1354	1802
Wine	10	12	10	36	29
Total from Imports ...	712	509	550	1793	2721
B.—FROM EXPORTS.					
Guano	1168	716	1006	896	593
Oil, Seal	7268	6979	6959	938	970
Oil, Whale				5376	3485
Wool	-	-	-	-	-
Whale Meat Meal	-	565	53	26	-
Total from Exports ...	8436	8260	8018	7236	5048
GRAND TOTAL.	9148	8769	8568	9029	7769

(6) SUMMARY OF THE AMOUNT OF CUSTOMS REVENUE received during the Five Years ended **31st December**....., distinguishing the amounts derived from Principal Classes of Merchandise. (Dependencies of South Shetland, South Orkney & South Sandwich Islands)

PRINCIPAL ARTICLES.	1937	1938	1939	1940	1941
A.—FROM IMPORTS.					
Beer					
Spirits					
Tobacco					
Wine					
		N	I	L	
Total from Imports ...					
B.—FROM EXPORTS.					
Guano		N	I	L	
Oil, Seal					
Oil, Whale					
Total from Exports ...					
GRAND TOTAL.					

South Shetlands figures for the above years are not kept separately. Included in Falkland Islands and Dependencies.

(7) DETAILED STATEMENT showing the quantities and Value of each description of Merchandise Imported during the year ended **31st December, 1941**, distinguishing the Countries of Origin (a) (**Falkland Islands & its Dependencies**)

Articles and Countries of Origin (a)	Import for Home Consumption.		Total Imports.	
	Quantities.	Value. £	Quantities.	Value. £
CLASS I.				
Bacon				
Argentine	cwt 91	271	cwt 91	271
Uruguay	94	759	94	759
U. S. A.	108	867	108	867
TOTAL	293	1897	293	1897
Beans & Peas (Dried).				
Argentine	2½	4	2½	4
Chile	56	113	56	113
Uruguay	4	6	4	6
U. S. A.	304	770	304	770
TOTAL	366½	893	366½	893
Beer.				
United Kingdom	galls. 12570	4076	galls. 12570	4076
Union of South Africa	30	14	30	14
Argentine	198	87	198	87
TOTAL	12798	4177	12798	4177
Butter.				
Argentine	cwts 432½	2818	cwts 432½	2818
Chile	10	62	10	62
Uruguay	3	20	3	20
TOTAL	445½	2900	445½	2900

(a) If the Country of Origin is unobtainable, then Country from which consigned should be given.

(7) DETAILED STATEMENT showing the quantities and Value of each description of Merchandise Imported during the year ended **31st December, 1941**, distinguishing the Countries of Origin (a) (**Falkland Islands & its Dependencies.**)

Articles and Countries of Origin (a)	Imports for Home Consumption.		Total Imports.	
	Quantities.	Value. £	Quantities.	Value. £
Cheese.				
United Kingdom	cwts 14¼	136	cwts 14¼	136
Argentine	59¼	316	59¼	316
Uruguay	2	30	2	30
U. S. A.	36¾	280	36¾	280
TOTAL	112¼	762	112¼	762
Coffee.				
Argentine	167½	657	167½	657
Uruguay	79¾	590	79¾	590
TOTAL	247¼	1247	247¼	1247
Eggs.				
Argentine	cases 12	25	cases 12	25
Uruguay	189	405	189	405
TOTAL	201	430	201	430
Flour.				
Argentine	cwt. 1631	1105	cwt. 1631	1105
Uruguay	964¾	809	964¾	809
U. S. A.	750	680	750	680
TOTAL	3345¾	2594	3345¾	2594
Fruit (Fresh)				
Argentine	cwts 544½	1026	cwts 544½	1026
Chile	14½	31	14½	31
Uruguay	662	1070	662	1070
U. S. A.	56	91	56	91
TOTAL	1277	2218	1277	2218

(a) If the Country of Origin is unobtainable then Country from which consigned should be given.

(7) DETAILED STATEMENT showing the quantities and Value of each description of Merchandise Imported during the year ended **31st December, 1941**, distinguishing the Countries of Origin (a) (**Falkland Islands & its Dependencies.**)

Articles and Countries of Origin (a)	Imports for Home Consumption.		Total Imports.	
	Quantities. cwts	Value. £	Quantities. cwts	Value. £
Fruit (dried)				
United Kingdom	156	645	156	645
Union of South Africa	72	255	72	255
Argentine	43	136	43	136
Chile	13½	46	13½	46
Uruguay	11	50	11	50
U.S.A.	238	738	238	738
TOTAL	534½	1870	534½	1870
Fruit & Vegetables (Tinned)				
United Kingdom		267		267
Union of South Africa		235		235
Argentine		45		45
Uruguay		613		613
U.S.A.		412		412
TOTAL		1572		1572
Groceries. (Unenumerated)				
United Kingdom		9020		9020
Canada		36		36
Union of South Africa		436		436
Argentine		2823		2823
Japan		21		21
Portugal		6		6
Spain		7		7
Uruguay		1298		1298
U.S.A.		4413		4413
TOTAL		18060		18060

(a) If the Country of Origin is unobtainable then Country from which consigned should be given.

(7) DETAILED STATEMENT showing the quantities and Value of each description of Merchandise Imported during the year ended **31st December, 1941**, distinguishing the Countries of Origin (a) (**Falkland Islands and its Dependencies.**)

Articles and Countries of Origin (a)	Imports for Home Consumption.		Total Imports.	
	Quantities. lbs.	Value. £	Quantities. lbs.	Value. £.
Jams.				
United Kingdom	5248	177	5248	177
Union of South Africa	22214	576	22214	576
Argentine	1245	25	1245	25
Uruguay	2394	70	2394	70
U.S.A.	16912	373	16912	373
TOTAL	48013	1221	48013	1221
Lard & Margarine.				
United Kingdom	10	42	10	42
Argentine	179	846	179	846
Uruguay	13½	38	13½	38
U.S.A.	255	729	255	729
TOTAL	457½	1655	457½	1655
Milk (Tinned)				
United Kingdom	cases 262	555	cases 262	555
Union of South Africa	1500	2184	1500	2184
Argentine	200	338	200	338
Holland	100	123	100	123
Uruguay	37	92	37	92
U.S.A.	2269	2542	2269	2542
TOTAL	4368	5843	4368	5843
Mineral Waters.				
United Kingdom		75		75
Uruguay		4		4
		79		79
TOTAL		79		79

(a) If the Country of Origin is unobtainable then Country from which consigned should be given.

(7) DETAILED STATEMENT showing the quantities and Value of each description of Merchandise Imported during the year ended **31st December, 1941**, distinguishing the Countries of Origin (a) **(Falkland Islands and its Dependencies.)**

Articles and Countries of Origin (a)	Imports for Home Consumption.		Total Imports.	
	Quantities. cwts	Value. £	Quantities. cwts	Value. £
Potatoes.				
Argentine	2560	1458	2560	1458
Brazil	20	16	20	16
Uruguay	888½	714	888½	714
U.S.A.	1500	985	1500	985
TOTAL	4968½	3173	4968½	3173
Rice & Sago.				
United Kingdom	11	83	11	83
Argentine	24	86	24	86
Uruguay	42½	101	42½	101
U.S.A.	27	47	27	47
TOTAL	104½	317	104½	317
Spirits.				
United Kingdom	galls 3201	4217	galls 3201	4217
British Guiana	68½	49	68½	49
Jamaica	243	335	243	335
Union of South Africa	158	168	158	168
Argentine	139.34	189	139.34	189
Cuba	452	408	452	408
Dutch West Indies	64.30	58	64.30	58
Uruguay	62	179	62	178
U.S.A.	161.50	223	161.50	223
TOTAL	4549.64	5825	4549.64	5825

(a) If the Country of Origin is unobtainable then Country from which consigned should be given.

(7) DETAILED STATEMENT showing the quantities and Value of each description of Merchandise Imported during the year ended **31st December, 1941**, distinguishing the Countries of Origin (a) **(Falkland Islands and its Dependencies.)**

Articles and Countries of Origin (a)	Imports for Home Consumption.		Total Imports.	
	Quantities.	Value.	Quantities.	Value.
Sugar.				
United Kingdom	1156¾	1357	1156¾	1367
Union of South Africa	1487	1368	1487	1368
Argentine	435	636	435	636
Uruguay	26½	64	26½	64
U.S.A.	328	223	328	223
TOTAL	3433¼	3648	3433¼	3648
Tea.				
United Kingdom	Lbs. 16658	1980	Lbs. 16658	1980
Ceylon	9500	964	9500	964
Uruguay	28	1	28	1
U.S.A.	4480	327	4480	327
TOTAL	30666	3272	30666	3272
Vegetables (Fresh-unenumerated)				
Argentine	cwts 991	756	cwts. 991	756
Uruguay	1213¼	1239	1213¼	1239
U.S.A.	186	178	186	178
TOTAL	2390¼	2173	2390¼	2173
Wine.				
United Kingdom	galls 124½	157	galls. 124½	157
Cyprus	63	21	63	21
Union of South Africa	1150	602	1150	602
Argentine	88.7	43	88.7	43
Carried forward	1326.2	823	1326.2	823

(a) If the Country of Origin is unobtainable then Country from which consigned should be given.

(7) DETAILED STATEMENT showing the quantities and Value of each description of Merchandise Imported during the year ended **31st December, 1941**, distinguishing the Countries of Origin (a) (**Falkland Islands and its Dependencies.**)

Articles and Countries of Origin (a)	Imports for Home Consumption.		Total Imports.	
	Quantities.	Value.	Quantities.	Value.
Wine. (Contd.)	galls	£	galls	£
Brought forward	1326.2	823	1326.2	823
Chile	82	72	82	72
Italy	12	11	12	11
Portugal	118	134	118	134
Spain	142	194	142	194
Uruguay	38	31	38	31
U. S. A.	5	4	5	4
TOTAL	1823.2	1269	1823.2.	1269
Corn & Fodder.	cwt		cwt.	
Union of South Africa	893	270	893	270
Argentina	5767	1735	5767	1735
Chile	900	452	900	452
Uruguay	1731½	211	1731½	211
U. S. A.	227	154	227	154
TOTAL	9518½	2822	9518	2822
Tobacco.	Lbs		lbs.	
United Kingdom	11760	5616	11760	5616
Argentina	6	10	6	10
Brazil	63½	28	63½	28
Dutch West Indies	824	265	824	265
U. S. A.	6375	1359	6375	1359
TOTAL	19028½	7278	19028½	7278

(a) If the Country of Origin is unobtainable then Country from which consigned should be given.

(7) DETAILED STATEMENT showing the quantities and Value of each description of Merchandise Imported during the year ended **31st December, 1941**, distinguishing the Countries of Origin (a) (**Falkland Islands & Dependencies.**)

Articles and Countries of Origin (a)	Import for Home Consumption.		Total Imports.	
	Quantities.	Value.	Quantities.	Value.
Kerosene.	tons	£	tons	£
United Kingdom	1½	10	1½	10
Dutch West Indies	43¼	275	43¼	275
Uruguay	47½	1024	47½	1024
TOTAL	90¹⁹/₂₀	1309	90¹⁹/₂₀	1309
Lubricating Oils.	tons		tons	
United Kingdom	34¼	2506	34¼	2506
Argentina	1/6	11	1/6	11
Uruguay	1	86	1	86
U. S. A.	57½	2594	57½	2594
TOTAL	92¹¹/₁₂	5197	92¹¹/₁₂	5197
Metals.	tons		tons	
United Kingdom		881		881
Uruguay		53		53
U. S. A.		1358		1358
TOTAL		2292		2292
Petrol.	tons		tons	
Uruguay	85½	2060	85½	2060
U. S. A.	82½	2250	82½	2250
TOTAL	168	4310	168	4310
Seeds.				
United Kingdom		367		367
New Zealand		200		200
Uruguay		13		13
TOTAL		580		580

(a) If the Country of Origin is unobtainable then Country from which consigned should be given.

(7) DETAILED STATEMENT showing the quantities and Value of each description of Merchandise Imported during the year ended **31st December, 1941**, distinguishing the Countries of Origin (a) (**Falkland Islands & Dependencies.**)

Articles and Countries of Origin (a)	Import for Home Consumption.		Total Imports.	
	Quantities.	Value.	Quantities.	Value.
CLASS II.	cwts.	£.	cwts.	£.
Cement.				
United Kingdom	45	16	45	16
Union of South Africa	500	103	500	103
Chile	59	14	59	14
Uruguay	440	126	440	126
U. S. A.	167	59	167	59
TOTAL	1211	318	1211	318
Coal.	tons		tons	
United Kingdom	$\frac{1}{2}$	7	$\frac{1}{2}$	7
Union of South Africa	1354	7447	1354	7447
Chile	250	500	250	500
Uruguay	1747	11882	1747	11882
U. S. A.	1002	4008	1002	4008
TOTAL	4353$\frac{1}{2}$	23844	4353$\frac{1}{2}$	23844
Coke.				
U. S. A.	30	120	30	120
TOTAL	30	120	30	120
Fuel Oil.				
Dutch West Indies	31399	125754	31399	125754
TOTAL	31399	125754	31399	125754
Gas Oil.				
Dutch West Indies	30 $\frac{1}{2}$	141	30 $\frac{1}{2}$	141
Uruguay	20 $\frac{1}{2}$	476	20 $\frac{1}{2}$	476
TOTAL	51$\frac{1}{2}$	617	51$\frac{1}{2}$	617

(a) If the Country of Origin is unobtainable, then Country from which consigned should be given.

(7) DETAILED STATEMENT showing the quantities and Value of each description of Merchandise Imported during the year ended **31st December, 1941**, distinguishing the Countries of Origin (a) (**Falkland Islands & Dependencies.**)

Articles and Countries of Origin (a)	Import for Home Consumption.		Total Imports.	
	Quantities.	Value.	Quantities.	Value.
Bagging.	cwt	£	cwt	£
United Kingdom	184 $\frac{1}{2}$	1052	184 $\frac{1}{2}$	1052
Uruguay	1311	3312	1311	3312
TOTAL	1495$\frac{1}{2}$	4364	1495	4346
Canvas.	cwt		cwt	
United Kingdom	7 $\frac{3}{4}$	180	7 $\frac{3}{4}$	180
Uruguay		22		22
U. S. A.	22 $\frac{1}{4}$	140	22 $\frac{1}{4}$	140
TOTAL	30	342	30	342
Drapery.				
United Kingdom		5218		5218
Argentine		118		118
Uruguay		207		207
U. S. A.		1090		1090
TOTAL		6633		6633
Rope.	cwt		cwt	
United Kingdom	57 $\frac{1}{2}$	322	57 $\frac{1}{2}$	322
Uruguay	369 $\frac{3}{4}$	2195	369 $\frac{3}{4}$	2195
U. S. A.	141 $\frac{1}{4}$	406	141 $\frac{3}{4}$	406
TOTAL	568$\frac{1}{2}$	2923	568$\frac{1}{2}$	2923
Wool Yarn.	lbs.		lbs.	
United Kingdom	406	152	406	152
TOTAL	406	152	406	152

(a) If the Country of Origin is unobtainable, then Country from which consigned should be given.

(7) DETAILED STATEMENT showing the quantities and Value of each description of Merchandise Imported during the year ended **31st December, 1941**, , distinguishing the Countries of Origin (a) (**Falkland Islands & Dependencies.**)

Articles and Countries of Origin (a)	Import for Home Consumption.		Total Imports.	
	Quantities.	Value. £	Quantities.	Value. £
Stone, Brick, etc.				
United Kingdom		75		75
Uruguay		200		200
U.S.A.		143		143
TOTAL		418		418
Timber.				
United Kingdom		39		39
Argentina		184		184
Brazil		1100		1100
Chile		1431		1431
U.S.A.		992		992
TOTAL		3746		3746
Empty Barrels & Drums.				
Argentina		1230		1230
Chile		250		250
Uruguay		595		595
U.S.A.		168		168
TOTAL		2243		2243
CLASS III.				
Apparel.				
United Kingdom		11949		11949
Chile		142		142
Uruguay		76		76
U.S.A.		4821		4821
TOTAL		16988		16988

(a) If the Country of Origin is unobtainable, then Country from which consigned should be given.

(7) DETAILED STATEMENT showing the quantities and Value of each description of Merchandise Imported during the year ended **31st December, 1941**, , distinguishing the Countries of Origin (a) (**Falkland Islands & Dependencies.**)

Articles and Countries of Origin (a)	Import for Home Consumption.		Total Imports.	
	Quantities.	Value. £	Quantities.	Value. £
Hardware, Machinery, etc.				
United Kingdom		10940		10940
Canada		2405		2405
Argentina		1739		1739
Chile		254		254
Norway		3754		3754
Uruguay		6732		6732
U.S.A.		9833		9833
TOTAL		35647		35647
Ships Fittings.				
U.S.A.		303		303
TOTAL		303		303
Wire Fencing Materials.				
United Kingdom		25		25
TOTAL		25		25
Candles.				
United Kingdom	lbs. 1490	71	lbs. 1490	71
TOTAL	1490	71	1490	71
Chemicals (including drugs.)				
United Kingdom		6196		6196
Argentina		3452		3452
Uruguay		319		319
U.S.A.		1113		1113
TOTAL		11080		11080

(a) If the Country of Origin is unobtainable, then Country from which consigned should be given.

(7) DETAILED STATEMENT showing the quantities and Value of each description of Merchandise Imported during the year ended **31st December, 1941**, distinguishing the Countries of Origin (a) (**Falkland Islands & Dependencies.**)

Articles and Countries of Origin (a)	Import for Home Consumption.		Total Imports.	
	Quantities.	Value. £	Quantities.	Value. £
<u>Oils, Polishes, etc.</u>				
United Kingdom		560		560
Union of South Africa		1		1
Argentina		20		20
Uruguay		432		432
U.S. A.		541		541
TOTAL		1554		1554
<u>Soap.</u>				
United Kingdom	lbs 13027	926	lbs. 33027	926
Argentina	16648	584	16648	584
Uruguay	1274	37	1274	37
TOTAL	50949	1547	50949	1547
<u>Soda.</u>				
United Kingdom	cwt 18	20	cwt 18	20
Uruguay	32	17	32	17
U.S.A.	286	352	286	352
TOTAL	336	389	336	389
<u>Toilet Preparations.</u>				
United Kingdom		932		932
Uruguay		12		12
U.S.A.		188		188
TOTAL		1132		1132

(a) If the Country of Origin is unobtainable, then Country from which consigned should be given.

(7) DETAILED STATEMENT showing the quantities and Value of each description of Merchandise Imported during the year ended **31st December, 1941**, distinguishing the Countries of Origin (a) (**Falkland Islands & Dependencies**)

Articles and Countries of Origin (a)	Import for Home Consumption.		Total Imports.	
	Quantities.	Value. £	Quantities.	Value. £
<u>Cinema Films.</u>				
United Kingdom		242		242
Argentina		475		475
Uruguay		550		550
TOTAL		1267		1267
<u>Scientific, etc. Instruments.</u>				
United Kingdom		84		84
Uruguay		22		22
U.S.A.		133		133
TOTAL		239		239
<u>Boots, Shoes, Saddlery.</u>				
United Kingdom		3437		3437
Canada		527		527
Argentina		672		672
Chile		180		180
Uruguay		41		41
U.S.A.		1907		1907
TOTAL		6764		6764
<u>Furniture & Effects.</u>				
United Kingdom		525		525
Uruguay		177		177
U.S.A.		179		179
TOTAL		881		881

(a) If the Country of Origin is unobtainable, then Country from which consigned should be given.

(7) DETAILED STATEMENT showing the quantities and Value of each description of Merchandise Imported during the year ended **31st December, 1941**, distinguishing the Countries of Origin (a) (**Falkland Islands & Dependencies.**)

Articles and Countries of Origin (a)	Import for Home Consumption.		Total Imports.	
	Quantities.	Value.	Quantities.	Value.
Glass & Earthenware.	cwts.	£	cwts	£
United Kingdom	112 $\frac{3}{4}$	764	112 $\frac{3}{4}$	764
Argentina	12	78	12	78
Uruguay	292	95	292	95
U.S.A.	259 $\frac{1}{2}$	357	259 $\frac{1}{2}$	357
TOTAL	676$\frac{1}{4}$	1294	676$\frac{1}{4}$	1294
Leather.				
United Kingdom	4 $\frac{3}{4}$	98	4 $\frac{3}{4}$	98
Uruguay	3	32	3	32
U.S.A.	6	102	6	102
TOTAL	13$\frac{3}{4}$	232	13$\frac{3}{4}$	232
Matches.	grs. bxs.		gr. bxs.	
United Kingdom	944	498	944	498
Union of South Africa	320	78	320	78
U.S.A.	650	118	650	118
TOTAL	1914	694	1914	694
Paint.	cwt		cwt.	
United Kingdom	122	435	122	435
Uruguay		5		5
U.S.A.	246	1140	246	1140
TOTAL	368	1580	368	1580

(a) If the Country of Origin is unobtainable, then Country from which consigned should be given.

(7) DETAILED STATEMENT showing the quantities and Value of each description of Merchandise Imported during the year ended **31st December, 1941**, distinguishing the Countries of Origin (a) (**Falkland Islands & Dependencies.**)

Articles and Countries of Origin (a)	Import for Home Consumption.		Total Imports.	
	Quantities.	Value.	Quantities.	Value.
Stationery, books, etc.		£.		£.
United Kingdom		2512		2512
Argentina		253		253
Uruguay		208		208
U.S.A.		266		266
TOTAL		3239		3239
Whale Oil.	barrels		barrels	
High Seas	49011	189390	49011	189390
TOTAL	49011	189490	49011	189390
CLASS IV.				
Animals (Living -stock)				
United Kingdom		5000		5000
Uruguay		2226		2226
Uruguay		113		113
TOTAL		7339		7339

(a) If the Country of Origin is unobtainable, then Country from which consigned should be given.

(7) DETAILED STATEMENT showing the quantities and Value of each description of Merchandise Imported during the year ended **31st December, 1941**, distinguishing the Countries of Origin (a) **(Falkland Islands)**

Articles and Countries of Origin (a)	Import for Home Consumption.		Total Imports.	
	Quantities.	Value. £	Quantities.	Value. £
CLASS I.				
Bacon.				
Argentine	cwt 2	12	cwt 2	12
Uruguay	93 $\frac{1}{4}$	754	93 $\frac{1}{4}$	754
TOTAL	95 $\frac{1}{4}$	766	95 $\frac{1}{4}$	766
Beans and Peas.				
Argentine	2 $\frac{1}{2}$	4	2 $\frac{1}{2}$	4
Chile	56	113	56	113
TOTAL	58 $\frac{1}{2}$	117	58 $\frac{1}{2}$	117
Beer.				
United Kingdom	galls 12570	4076	galls 12570	4076
Union of South Africa	30	14	30	14
TOTAL	12600	4090	12600	4090
Butter.				
Argentine	cwt. 416 $\frac{1}{4}$	2676	cwt. 416 $\frac{1}{4}$	2676
Chile	10	62	10	62
TOTAL	426 $\frac{1}{4}$	2738	426 $\frac{1}{4}$	2738
Cheese.				
United Kingdom	14 $\frac{1}{4}$	136	14 $\frac{1}{4}$	136
Argentine	32 $\frac{1}{4}$	167	32 $\frac{1}{4}$	167
Uruguay	2 $\frac{1}{4}$	26	2 $\frac{1}{4}$	26
TOTAL	48 $\frac{1}{4}$	329	48 $\frac{1}{4}$	329

(a) If the Country of Origin is unobtainable, then Country from which consigned should be given.

(7) DETAILED STATEMENT showing the quantities and Value of each description of Merchandise Imported during the year ended **31st December, 1941**, distinguishing the Countries of Origin (a) **(Falkland Islands)**

Articles and Countries of Origin (a)	Imports for Home Consumption.		Total Imports.	
	Quantities.	Value. £	Quantities.	Value. £
Coffee.				
Argentine	cwt. $\frac{1}{2}$	15	cwt. $\frac{1}{2}$	15
Uruguay	77 $\frac{3}{4}$	570	77 $\frac{3}{4}$	570
TOTAL	78 $\frac{1}{4}$	585	78 $\frac{1}{4}$	585
Eggs.				
Argentine	cases 12	25	cases 12	25
Uruguay	189	405	189	405
TOTAL	201	430	201	430
Flour.				
Argentine	cwt. 1002	717	cwt. 1002	717
Uruguay	937 $\frac{3}{4}$	739	937 $\frac{3}{4}$	739
TOTAL	1939 $\frac{3}{4}$	1456	1939 $\frac{3}{4}$	1456
Fruit (Fresh)				
Argentine	394 $\frac{1}{2}$	632	394 $\frac{1}{2}$	632
Chile	14 $\frac{1}{2}$	31	14 $\frac{1}{2}$	31
Uruguay	546	899	546	899
TOTAL	955	1562	955	1562
Fruit (Dried)				
United Kingdom	156 $\frac{1}{4}$	645	156 $\frac{1}{4}$	645
Union of South Africa	72	255	72	255
Argentine	43	136	43	136
Chile	13 $\frac{1}{2}$	46	13 $\frac{1}{2}$	46
Uruguay	9 $\frac{1}{4}$	41	9 $\frac{1}{4}$	41
TOTAL	294	1123	294	1123

(a) If the Country of Origin is unobtainable then Country from which consigned should be given.

(7) DETAILED STATEMENT showing the quantities and Value of each description of Merchandise Imported during the year ended **31st December, 1941**, distinguishing the Countries of Origin (a) **(Falkland Islands)**

Articles and Countries of Origin (a)	Imports for Home Consumption.		Total Imports.	
	Quantities.	Value. £	Quantities.	Value. £
Fruit & Vegetables (Tinned.)				
United Kingdom		267		267
Union of South Africa		235		235
Argentine		45		45
Uruguay		607		607
U. S. A.		250		250
TOTAL		1404		1404
Groceries (Unenumerated).				
United Kingdom		9020		9020
Canada		36		36
Union of South Africa		436		436
Argentine		87		87
Japan		21		21
Portugal		6		6
Spain		7		7
Uruguay		631		631
U. S. A.		72		72
TOTAL		10316		10316
Jams.				
United Kingdom	lbs. 5248	177	lbs. 5248	177
Union of South Africa	22214	567	22214	567
Argentine	1245	25	1245	25
Uruguay	2074	62	2074	62
TOTAL	30781	831	30781	831

(a) If the Country of Origin is unobtainable then Country from which consigned should be given.

(7) DETAILED STATEMENT showing the quantities and Value of each description of Merchandise Imported during the year ended **31st December, 1941**, distinguishing the Countries of Origin (a) **(Falkland Islands)**

Articles and Countries of Origin (a)	Import for Home Consumption.		Total Imports.	
	Quantities.	Value. £	Quantities.	Value. £
Lard & Margarine.				
United Kingdom	10 cwt.	42	10 cwt.	42
Uruguay	9½ cwt.	24	9½ cwt.	24
TOTAL	19½ cwt.	66	19½ cwt.	66
Milk (Tinned).				
United Kingdom	262 cases	555	262 cases	555
Union of South Africa	1500	2184	1500	2184
Argentine	200	338	200	338
Holland	100	123	100	123
U. S. A.	800	1075	800	1075
TOTAL	2862	4275	2862	4275
Mineral Waters.				
United Kingdom		75		75
Uruguay		4		4
TOTAL		79		79
Potatoes.				
Argentine	66 cwt.	42	66 cwt.	42
Brazil	20	16	20	16
Uruguay	666½	523	666½	523
TOTAL	752½	581	752½	581
Rice & Sago.				
United Kingdom	11	83	11	83
Uruguay	41	98	41	98
TOTAL	52	181	52	181

(a) If the Country of Origin is unobtainable, then Country from which consigned should be given.

(7) DETAILED STATEMENT showing the quantities and Value of each description of Merchandise Imported during the year ended **31st December, 1941**, distinguishing the Countries of Origin (a) **(Falkland Islands.)**

Articles and Countries of Origin (a)	Import for Home Consumption.		Total Imports.	
	Quantities. galls.	Value. £	Quantities. galls	Value. £
Spirits.				
United Kingdom	3201	4217	3201	4217
British Guiana	68½	49	68½	49
Jamaica	243	335	243	335
Union of South Africa	158	168	158	168
Cuba	152	408	152	408
TOTAL	4122½	5177	4122½	5177
Sugar.				
	cwts.		cwts.	
United Kingdom	1156¾	1357	1156¾	1357
Union of South Africa	1487	1368	1487	1368
Argentina	200	215	200	215
Uruguay	19½	53	19½	53
TOTAL	2863¼	2993	2863¼	2993
Tea.				
	lbs.		lbs.	
United Kingdom	16658	1980	16658	1980
Ceylon	9300	964	9500	964
TOTAL	26158	2944	26158	2944
Vegetables (Fresh) Unenumerated.				
	cwts.		cwts.	
Argentina	150	197	150	197
Uruguay	259¾	325	259¾	325
TOTAL	409¾	522	409¾	522

(a) If the Country of Origin is unobtainable, then Country from which consigned should be given.

(7) DETAILED STATEMENT showing the quantities and Value of each description of Merchandise Imported during the year ended **31st December, 1941**, distinguishing the Countries of Origin (a) **(Falkland Islands.)**

Articles and Countries of Origin (a)	Import for Home Consumption.		Total Imports.	
	Quantities. galls.	Value. £	Quantities. galls.	Value. £
Wine.				
United Kingdom	124½	157	124½	157
Jamaica	63	21	63	21
Union of South Africa	1150	602	1150	602
Chile	82	72	82	72
Italy	12	11	12	11
Portugal	118	134	118	134
Spain	142	194	142	194
Uruguay	28	21	28	21
TOTAL	1719½	1212	1719½	1212
Corn & Fodder.				
	cwt.		cwt.	
Union of South Africa	893	270	893	270
Argentina	3978	1417	3978	1417
Chile	900	452	900	452
Uruguay	671¾	185	671¾	185
TOTAL	6442¾	2324	6442¾	2324
Tobacco.				
	Lbs.		lbs.	
United Kingdom	11760	5616	11760	5616
Brazil	63½	28	63½	28
TOTAL	11823½	5644	11823½	5644
CLASS II.				
Cement.				
	cwts.		cwts.	
United Kingdom	45	16	45	16
Union of South Africa	500	103	500	103
Chile	59	14	59	14
Uruguay	440	126	440	126
TOTAL	1044	259	1044	259

(a) If the Country of Origin is unobtainable, then Country from which consigned should be given.

(7) DETAILED STATEMENT showing the quantities and Value of each description of Merchandise Imported during the year ended **31st December, 1941**, distinguishing the Countries of Origin (a) **(Falkland Islands.)**

Articles and Countries of Origin (a)	Import for Home Consumption.		Total Imports.	
	Quantities. tons.	Value. £	Quantities. tons	Value. £
Coal.				
United Kingdom	$\frac{1}{2}$	7	$\frac{1}{2}$	7
Union of South Africa	1354	7447	1354	7447
Chile	250	500	250	500
Uruguay	1747	11882	1747	11882
TOTAL	3351$\frac{1}{2}$	19836	3351$\frac{1}{2}$	19836
Gas Oil.				
Uruguay	19	448	19	448
TOTAL	19	448	19	448
Kerosene.				
United Kingdom	$\frac{1}{5}$	10	$\frac{1}{5}$	10
Uruguay	47	1012	47	1012
TOTAL	47$\frac{1}{5}$	1022	47$\frac{1}{5}$	1022
Lubricating Oil.				
United Kingdom	10	506	10	506
Uruguay	1	86	1	86
U.S.A.	$5\frac{1}{2}$	296	$5\frac{1}{2}$	296
TOTAL	16$\frac{1}{2}$	888	16$\frac{1}{2}$	888
Metals.				
United Kingdom		881		881
Uruguay		11		11
TOTAL		892		892

(a) If the Country of Origin is unobtainable, then Country from which consigned should be given.

(7) DETAILED STATEMENT showing the quantities and Value of each description of Merchandise Imported during the year ended **31st December, 1942**, distinguishing the Countries of Origin (a) **(Falkland Islands)**

Articles and Countries of Origin (a)	Import for Home Consumption.		Total Imports.	
	Quantities. tons.	Value. £	Quantities. tons	Value. £
Petrol.				
Uruguay	85 $\frac{1}{2}$	2060	85 $\frac{1}{2}$	2060
TOTAL	85$\frac{1}{2}$	2060	85$\frac{1}{2}$	2060
Seeds.				
United Kingdom		367		367
New Zealand		200		200
Uruguay		13		13
TOTAL		580		580
Stone, Brick, etc.				
United Kingdom		75		75
Uruguay		200		200
TOTAL		275		275
Timber.				
United Kingdom		39		39
Argentina		115		115
Brazil		1100		1100
Chile		1431		1431
TOTAL		2685		2685
Empty Barrels & Drums.				
Chile		250		250
TOTAL		250		250

(a) If the Country of Origin is unobtainable, then Country from which consigned should be given.

(7) DETAILED STATEMENT showing the quantities and Value of each description of Merchandise Imported during the year ended **31st December, 1941**, distinguishing the Countries of Origin (a) **(Falkland Islands.)**

Articles and Countries of Origin (a)	Import for Home Consumption.		Total Imports.	
	Quantities.	Value.	Quantities.	Value.
CLASS III.				
Apparel.				
United Kingdom		11949		11949
Chile		142		142
Uruguay		76		76
U.S.A.		2		2
TOTAL		12169		12169
Bagging.				
United Kingdom	cwts.	1052	cwts.	1052
	184½		184½	
TOTAL	184½	1052	184½	1052
Canvas.				
United Kingdom	7¾	180	7¾	180
Uruguay		22		22
TOTAL	7¾	202	7¾	202
Drapery, etc.				
United Kingdom		5218		5218
Uruguay		204		204
TOTAL		5422		5422
Rope.				
United Kingdom	57½	322	57½	322
Uruguay	¾	25	¾	25
TOTAL	58½	347	58½	347

(a) If the Country of Origin is unobtainable, then Country from which consigned should be given.

(7) DETAILED STATEMENT showing the quantities and Value of each description of Merchandise Imported during the year ended **31st December, 1942**, distinguishing the Countries of Origin (a) **(Falkland Islands.)**

Articles and Countries of Origin (a)	Import for Home Consumption.		Total Imports.	
	Quantities.	Value.	Quantities.	Value.
Wool Yarn.				
United Kingdom	lbs.	£	lbs.	£
	406	152	406	152
TOTAL	406	152	406	152
Hardware, Machinery, etc.				
United Kingdom		10800		10800
Chile		244		244
Uruguay		1302		1302
U.S.A.		1637		1637
TOTAL		13983		13983
Wire Fencing Materials.				
United Kingdom		25		25
TOTAL		25		25
Candles.				
United Kingdom	lbs.	71	lbs.	71
	1490		1490	
TOTAL	1490	71	1490	71
Chemicals (including drugs.)				
United Kingdom		6196		6196
Argentina		13		13
Uruguay		317		317
TOTAL		6526		6526

(a) If the Country of Origin is unobtainable, then Country from which consigned should be given.

(7) DETAILED STATEMENT showing the quantities and Value of each description of Merchandise Imported during the year ended **31st December, 1941**, distinguishing the Countries of Origin (a) (**Falkland Islands.**)

Articles and Countries of Origin (a)	Import for Home Consumption.		Total Imports.	
	Quantities.	Value. £	Quantities.	Value. £
Oils, Polishes, etc.				
United Kingdom		560		560
Union of South Africa		1		1
Argentine		20		20
Uruguay		432		432
TOTAL		1013		1013
Soap.				
	lbs.		lbs.	
United Kingdom	33027	926	33027	926
Argentine	14723	496	14723	496
Uruguay	988	31	988	31
TOTAL	48738	1455	43738	1455
Soda.				
	cwt.		cwt.	
United Kingdom	18	20	18	20
Uruguay	32	17	32	17
TOTAL	50	37	50	37
Toilet Preparations.				
United Kingdom		932		932
Uruguay		12		12
TOTAL		944		944
Cinema Films.				
United Kingdom		242		242
Argentine		330		330
Uruguay		100		100
TOTAL		672		672

(a) If the Country of Origin is unobtainable, then Country from which consigned should be given.

(7) DETAILED STATEMENT showing the quantities and Value of each description of Merchandise Imported during the year ended **31st December, 1941**, distinguishing the Countries of Origin (a) (**Falkland Islands.**)

Articles and Countries of Origin (a)	Import for Home Consumption.		Total Imports.	
	Quantities.	Value. £	Quantities.	Value. £
Scientific & Professional Instruments, etc.				
United Kingdom		84		84
Uruguay		22		22
TOTAL		106		106
Shoes, saddlery.				
United Kingdom		3437		3437
Uruguay		527		527
		180		180
		41		41
TOTAL		4185		4185
Furniture & Effects.				
United Kingdom		525		525
Uruguay		160		160
TOTAL		685		685
Glass & Earthenware.				
United Kingdom		764		764
Uruguay		26		26
TOTAL		790		790
Leather.				
United Kingdom		98		98
Uruguay		32		32
TOTAL		130		130
Matches.				
United Kingdom	boxes	498	boxes	498
Union of South Africa	944	78	944	78
Uruguay	320		320	
TOTAL		576		576

(a) If the Country of Origin is unobtainable, then Country from which consigned should be given.

(7) DETAILED STATEMENT showing the quantities and Value of each description of Merchandise Imported during the year ended **31st December, 1941**, distinguishing the Countries of Origin (a) **(Falkland Islands)**

Articles and Countries of Origin (a)	Import for Home Consumption.		Total Imports.	
	Quantities.	Value.	Quantities.	Value.
Paint.	cwt.	£	cwt.	£
United Kingdom	122	435	122	435
Uruguay		5		5
TOTAL	122	440	122	440
Stationery, Books, etc.				
United Kingdom		2512		2512
Argentine		17		17
Uruguay		208		208
U.S.A.		1		1
TOTAL		2738		2738
CLASS IV.				
Animals, living (Stock)				
United Kingdom		5000		5000
Chile		2226		2226
Uruguay		113		113
TOTAL		7339		7339
CLASS V.				
Coin & Bullion.				
		nil		nil

(a) If the Country of Origin is unobtainable, then Country from which consigned should be given.

(7) DETAILED STATEMENT showing the quantities and Value of each description of Merchandise Imported during the year ended **31st December, 1941**, distinguishing the Countries of Origin (a) **(Dependency of South Georgia.)**

Articles and Countries of Origin (a)	Import for Home Consumption.		Total Imports.	
	Quantities.	Value.	Quantities.	Value.
CLASS I.	cwt.	£	cwt.	£
Becon.				
Argentine	89	259	89	259
Uruguay	1	5	1	5
U.S.A.	108	867	108	867
TOTAL	198	1131	198	1131
Beans & Peas.	cwt.		cwt.	
Uruguay	4	6	4	6
U.S.A.	304	770	304	770
TOTAL	308	776	308	776
Beer.	galls		galls	
Argentine	198	87	198	87
TOTAL	198	87	198	87
Butter.	cwt.		cwt.	
Argentine	16	142	16	142
Uruguay	3	20	3	20
TOTAL	19	162	19	162
Cheese.	cwt.		cwt.	
Argentine	27	149	27	149
Uruguay	$\frac{1}{2}$	4	$\frac{1}{2}$	4
U.S.A.	36	280	36	280
TOTAL	63$\frac{1}{2}$	433	63$\frac{1}{2}$	433

(a) If the Country of Origin is unobtainable, then Country from which consigned should be given.

(7) DETAILED STATEMENT showing the quantities and Value of each description of Merchandise Imported during the year ended **31st December, 1941**, distinguishing the Countries of Origin (a) **(Dependency of South Georgia.)**

Articles and Countries of Origin (a)	Import for Home Consumption.		Total Imports.	
	Quantities.	Value.	Quantities.	Value.
Coffee.	cwt.	£	cwt.	£
Argentine	167	642	167	642
Uruguay	2	20	2	20
TOTAL	169	662	169	662
Flour.	cwt.		cwt.	
Argentine	629	388	629	388
Uruguay	27	70	27	70
U.S.A.	750	680	750	680
TOTAL	1406	1138	1406	1138
Fruit (Fresh.)	cwt.		cwt.	
Argentine	150	394	150	394
Uruguay	116	171	116	171
U.S.A.	56	91	56	91
TOTAL	322	656	322	656
Fruit (Dried.)	cwt.		cwt.	
Uruguay	2½	9	2½	9
U.S.A.	238	738	238	738
TOTAL	240½	747	240½	747
Fruit & Vegetables (Tinned.)				
Uruguay		6		6
U.S.A.		162		162
TOTAL		168		168

(a) If the Country of Origin is unobtainable, then Country from which consigned should be given.

(7) DETAILED STATEMENT showing the quantities and Value of each description of Merchandise Imported during the year ended **31st December, 1941**, distinguishing the Countries of Origin (a) **(Dependency of South Georgia.)**

Articles and Countries of Origin (a)	Import for Home Consumption.		Total Imports.	
	Quantities.	Value.	Quantities.	Value.
Groceries (unenumerated.)				
Argentine		2736		2736
Uruguay		667		667
U.S.A.		4341		4341
TOTAL		7744		7744
Jams.	lbs.		lbs.	
Uruguay	320	8	320	8
U.S.A.	16912	373	16912	373
TOTAL	17232	381	17232	381
Lard & Margarine.	cwt.		cwt.	
Argentine	179	846	179	846
Uruguay	4	14	4	14
U.S.A.	255	729	255	729
TOTAL	438	1589	438	1589
Milk (Tinned)	cases		cases	
Uruguay	37	92	37	92
U.S.A.	1469	1467	1469	1467
TOTAL	1506	1559	1506	1559
Potatoes.	cwt.		cwt.	
Argentine	2494	1416	2494	1416
Uruguay	222	191	222	191
U.S.A.	1500	985	1500	985
TOTAL	4216	2592	4216	2592

(a) If the Country of Origin is unobtainable, then Country from which consigned should be given.

(7) DETAILED STATEMENT showing the quantities and Value of each description of Merchandise Imported during the year ended **31st December, 1941**, distinguishing the Countries of Origin (a) (Dependency of South Georgia.)

Articles and Countries of Origin (a)	Import for Home Consumption.		Total Imports.	
	Quantities.	Value.	Quantities.	Value.
	cwt.	£	cwt.	£
Rice & Sago.				
Argentine	24	86	24	86
Uruguay	1½	3	1½	3
U.S.A.	27	47	27	47
TOTAL	52½	136	52½	136
Spirits.				
	galls		galls	
Argentine	139.34	189	139.34	189
Dutch West Indies	64.30	58	64.30	58
Uruguay	62.00	178	62.00	178
U.S.A.	161.50	223	161.50	223
TOTAL	427.14	648	427.14	648
Sugar.				
	cwt.		cwt.	
Argentine	235	421	235	421
Uruguay	7	11	7	11
U.S.A.	328	223	328	223
TOTAL	570	665	570	665
Tea.				
	lbs.		lbs.	
Uruguay	28	1	28	1
U.S.A.	4480	327	4480	327
TOTAL	4508	328	4508	328

(a) If the Country of Origin is unobtainable, then Country from which consigned should be given.

(7) DETAILED STATEMENT showing the quantities and Value of each description of Merchandise Imported during the year ended **31st December, 1941**, distinguishing the Countries of Origin (a) (Dependency of South Georgia.)

Articles and Countries of Origin (a)	Import for Home Consumption.		Total Imports.	
	Quantities.	Value.	Quantities.	Value.
	cwt.	£	cwt.	£
Vegetables (Fresh- enumerated.)				
Argentine	841	559	841	559
Uruguay	953½	914	953½	914
U.S.A.	186	178	186	178
TOTAL	1980½	1651	1980½	1651
Wine.				
	galls.		galls.	
Argentine	88.7	43	88.7	43
Uruguay	10	10	10	10
U.S.A.	5	4	5	4
TOTAL	103.7	57	103.7	57
Corn & Podder.				
	cwt.		cwt.	
Argentine	1789	318	1789	318
Uruguay	1060	26	1060	26
U.S.A.	227	154	227	154
TOTAL	3076	498	3076	498
Tobacco.				
	lbs.		lbs.	
Argentine	6	10	6	10
Dutch West Indies	824	265	824	265
U.S.A.	6375	1359	6375	1359
TOTAL	7205	1634	7205	1634

(a) If the Country of Origin is unobtainable, then Country from which consigned should be given.

(7) DETAILED STATEMENT showing the quantities and Value of each description of Merchandise Imported during the year ended **31st December, 1941**, distinguishing the Countries of Origin (a) (Dependency of South Georgia.)

Articles and Countries of Origin (a)	Import for Home Consumption.		Total Imports.	
	Quantities.	Value.	Quantities.	Value.
CLASS II.	cwt.		cwt.	
Cement.				
U.S.A.	167	59	167	59
TOTAL	167	59	167	59
Coal.	tons		tons	
U.S.A.	1002	4008	1002	4008
TOTAL	1002	4008	1002	4008
Coke.	tons		tons	
U.S.A.	30	120	30	120
TOTAL	30	120	30	120
Fuel Oil.	tons		tons	
Dutch West Indies	31399	125754	31399	125754
TOTAL	31399	125754	31399	125754
Gas Oil.	tons		tons	
Dutch West Indies	30 $\frac{3}{4}$	141	30 $\frac{3}{4}$	141
Uruguay	1 $\frac{1}{2}$	28	1 $\frac{1}{2}$	28
TOTAL	32 $\frac{1}{4}$	169	32 $\frac{1}{4}$	169
Kerosene.	tons		tons	
Dutch West Indies	43	275	43	275
Uruguay	$\frac{1}{2}$	12	$\frac{1}{2}$	12
TOTAL	43 $\frac{1}{2}$	287	43 $\frac{1}{2}$	287

(a) If the Country of Origin is unobtainable, then Country from which consigned should be given.

(7) DETAILED STATEMENT showing the quantities and Value of each description of Merchandise Imported during the year ended **31st December, 1941**, distinguishing the Countries of Origin (a) (Dependency of South Georgia.)

Articles and Countries of Origin (a)	Import for Home Consumption.		Total Imports.	
	Quantities.	Value.	Quantities.	Value.
Lubricating Oils.	tons	£	tons	£
United Kingdom	24 $\frac{1}{4}$	2000	24 $\frac{1}{4}$	2000
Uruguay	$\frac{1}{6}$	11	$\frac{1}{6}$	11
TOTAL	52	2298	52	2298
Metals.	tons		tons	
TOTAL	76 $\frac{5}{12}$	4309	76 $\frac{5}{12}$	4309
Other Metals.				
TOTAL		42		42
Other Metals.				
TOTAL		1358		1358
Petrol.	tons		tons	
TOTAL	82 $\frac{1}{2}$	2250	82 $\frac{1}{2}$	2250
Other Metals.				
TOTAL	82 $\frac{1}{2}$	2250	82 $\frac{1}{2}$	2250
Brick, etc.				
TOTAL		143		143
Other Metals.				
TOTAL		143		143
Other Metals.				
TOTAL		69		69
Other Metals.				
TOTAL		992		992
Other Metals.				
TOTAL		1061		1061

(a) If the Country of Origin is unobtainable, then Country from which consigned should be given.

(7) DETAILED STATEMENT showing the quantities and Value of each description of Merchandise Imported during the year ended **31st December, 1941** the Countries of Origin (a) **(Dependency of South Georgia.)**, distinguishing

Articles and Countries of Origin (a)	Import for Home Consumption.		Total Imports.	
	Quantities.	Value. \$	Quantities.	Value. \$
Empty Barrels & Drums.				
Argentine		1230		1230
Uruguay		595		595
U. S. A.		169		168
TOTAL		1993		1993
CLASS III.				
Apparel.				
U. S. A.		4819		4819
TOTAL		4819		4819
Bagging.				
Uruguay	cwt.		cwt.	
	1311	3312	1311	3312
TOTAL	1311	3312	1311	3312
Canvas.				
U. S. A.	cwt.		cwt.	
	22 $\frac{1}{4}$	140	22 $\frac{1}{4}$	140
TOTAL	22 $\frac{1}{4}$	140	22 $\frac{1}{4}$	140
Drapery.				
Argentine		118		118
Uruguay		3		3
U. S. A.		1090		1090
TOTAL		1211		1211

(a) If the Country of Origin is unobtainable, then Country from which consigned should be given.

(7) DETAILED STATEMENT showing the quantities and Value of each description of Merchandise Imported during the year ended **31st December, 1941**, distinguishing the Countries of Origin (a) **(Dependency of South Georgia)**

Articles and Countries of Origin (a)	Import for Home Consumption.		Total Imports.	
	Quantities.	Value. \$	Quantities.	Value. \$
Rope.				
Uruguay	cwt.		cwt.	
	369	2170	369	2170
U. S. A.		406	141 $\frac{1}{4}$	406
TOTAL	510 $\frac{1}{4}$	2576	510 $\frac{1}{4}$	2576
Hardware, Machinery, etc.				
United Kingdom		140		140
Canada		2405		2405
Argentine		1739		1739
Norway		3754		3754
Uruguay		5430		5430
U. S. A.		8196		8196
TOTAL		21664		21664
Ship's Fittings.				
U. S. A.		303		303
TOTAL		303		303
Chemicals (including drugs.)				
Argentine		3439		3439
Uruguay		2		2
U. S. A.		1113		1113
TOTAL		4554		4554
Oils, Polishes, etc.				
U. S. A.		541		541
TOTAL		541		541

(a) If the Country of Origin is unobtainable, then Country from which consigned should be given.

(7) DETAILED STATEMENT showing the quantities and Value of each description of Merchandise Imported during the year ended **31st December, 1941**, distinguishing the Countries of Origin (a) **(Dependency of South Georgia)**

Articles and Countries of Origin (a)	Import for Home Consumption.		Total Imports.	
	Quantities.	Value.	Quantities.	Value.
Soap.	lbs.	£	lbs.	£
Argentine	1925	86	1925	86
Uruguay	286	6	286	6
TOTAL	2211	92	2211	92
Boda.	cwt.		cwt.	
U.S.A.	286	352	286	352
TOTAL	286	352	286	352
Toilet Preparations.				
U.S.A.		188		188
TOTAL		188		188
Cinema Films.				
Argentine		145		145
Uruguay		450		450
TOTAL		595		595
Scientific, etc. Instruments.				
Uruguay		133		133
TOTAL		133		133
Boots, Shoes, saddlery.				
Argentine		672		672
U.S.A.		1907		1907
TOTAL		2579		2579

(a) If the Country of Origin is unobtainable, then Country from which consigned should be given.

(7) DETAILED STATEMENT showing the quantities and Value of each description of Merchandise Imported during the year ended **31st December, 1941**, distinguishing the Countries of Origin (a) **(Dependency of South Georgia)**

Articles and Countries of Origin (a)	Import for Home Consumption.		Total Imports.	
	Quantities.	Value.	Quantities.	Value.
Furniture & Effects.		£		£
Uruguay		17		17
U.S.A.		179		179
TOTAL		196		196
Glass & Earthenware.	cwt.		cwt.	
Argentine	12	78	12	78
Uruguay	292	69	292	69
U.S.A.	259½	357	259½	357
TOTAL	563½	504	563½	504
Leather.	cwt.		cwt.	
U.S.A.	6	102	6	102
TOTAL	6	102	6	102
Matches.	boxes.		boxes.	
U.S.A.	650	118	650	118
TOTAL	650	118	650	118
Paint.	cwt.		cwt.	
U.S.A.	246	1140	246	1140
TOTAL	246	1140	246	1140
Stationery, books, etc.				
Argentine		236		236
U.S.A.		265		265
TOTAL		501		501

(a) If the Country of Origin is unobtainable, then Country from which consigned should be given.

(7) DETAILED STATEMENT showing the quantities and Value of each description of Merchandise Imported during the year ended **31st December, 1941**, distinguishing the Countries of Origin (a) (**Dependency of South Georgia**),

Articles and Countries of Origin (a)	Import for Home Consumption.		Total Imports.	
	Quantities.	Value.	Quantities.	Value.
<u>Whale Oil.</u>	barrels	£	barrels	£
High Seas	49011	189490	49011	189490
TOTAL	49011	189490	49011	189490

(a) If the Country of Origin is unobtainable, then Country from which consigned should be given.

(8) DETAILED STATEMENT showing Quantities and Value of all articles Exported to Various Countries during the year ended **31st December, 1941**, distinguishing the Exports of Domestic Produce. (**Falkland Islands & Dependencies.**)

Articles and Countries of Final Destination.	Quantities			Value.		
	Domestic Produce.	Produce other than Domestic.	Total.	Domestic Produce.	Produce other than Domestic.	Total.
<u>CLASS I.</u>				£	£	£
<u>Proceries. Unenumerated.)</u>						
Argentina				1		1
TOTAL				1		1
<u>CLASS II.</u>						
<u>Empty Containers.</u>						
Uruguay		640	640		2054	2054
TOTAL		640	640		2054	2054
<u>Wools.</u>						
United Kingdom	kg.		kg.			
	25000		25000	1000		1000
TOTAL	25000		25000	1000		1000
<u>Sheepskins.</u>						
United Kingdom	kg.		kg.			
	134000		134000	6700		6700
TOTAL	134000		134000	6700		6700
<u>Wool.</u>						
United Kingdom	lbs.		lbs.			
	4218901		4218901	196625		196625
TOTAL	4218901		4218901	196625		196625
<u>CLASS III.</u>						
<u>Camera Film.</u>						
Uruguay					475	475
TOTAL					475	475

(8) DETAILED STATEMENT showing Quantities and Value of all articles Exported to Various Countries during the year ended **31st December, 1941** distinguishing the Exports of Domestic Produce. (**Falkland Islands & Dependencies.**)

Articles and Countries of Final Destination.	Quantities			Value.		
	Domestic Produce.	Produce other than Domestic.	Total.	Domestic Produce.	Produce other than Domestic.	Total.
Effects.				£	£	£
Bermuda					78	78
Argentina					30	30
TOTAL					108	108
Guano.	tons	tons				
High Seas	4304	4304	43035			43035
TOTAL	4304	4304	43035			43035
Hardware, Machinery & Ammunition.						
United Kingdom			500			500
Argentina			2961			2961
Uruguay			2325			2325
U.S.A.			2970			2970
TOTAL			8756			8756
Seal Oil.	brls.	brls.				
Argentina	411	411	1700			1700
U.S.A.	12526	12526	50104			50104
TOTAL	12937	12937	51804			51804
Tallow.	kg.	kg.				
United Kingdom	173000	173000	2500			2500
TOTAL	173000	173000	2500			2500
Whale Meat Meal.	tons	tons				
High Seas	648	648	9725			9725
TOTAL	648	648	9725			9725

(8) DETAILED STATEMENT showing Quantities and Value of all articles Exported to Various Countries during the year ended **31st December, 1941** distinguishing the Exports of Domestic Produce. (**Falkland Islands & Dependencies.**)

Articles and Countries of Final Destination.	Quantities			Value.		
	Domestic Produce.	Produce other than Domestic.	Total.	Domestic Produce.	Produce other than Domestic.	Total.
Whale Oil.	brls.		brls.	£	£	£
United Kingdom	270		270	1060		1060
Argentina	489		489	1900		1900
Dutch West Indies	29959		29959	112335		112335
High Seas	54486		54486	212880		212880
U.S.A.	29524		29524	118096		118096
TOTAL	114728 +		114728 +	446271 +		446271 +
+ Of this quantity, 68,267 barrels, valued £267,344 were manufactured at sea, and exported free of duty.						

(8) DETAILED STATEMENT showing Quantities and Value of all articles Exported to Various Countries during the year ended **31st December, 1941** distinguishing the Exports of Domestic Produce. (Colony of the Falkland Islands)

Articles and Countries of Final Destination.	Quantities			Value.		
	Domestic Produce.	Produce other than Domestic.	Total.	Domestic Produce.	Produce other than Domestic.	Total.
CLASS II.				£	£	£
Empty Cylinders.						
Uruguay					99	99
TOTAL					99	99
Empty Drums.						
Uruguay					65	65
TOTAL					65	65
Hides.	kg.	kg.				
United Kingdom	2500	2500	1000			1000
TOTAL	2500	2500	1000			1000
Sheepskins.	kg.	kg.				
United Kingdom	134000	134000	6700			6700
TOTAL	134000	134000	6700			6700
Wool.	lbs.	lbs.				
United Kingdom	4218901	4218901	196625			196625
TOTAL	4218901	4218901	196625			196625
CLASS III.						
Cinema Films.						
Uruguay					475	475
TOTAL					475	475

(8) DETAILED STATEMENT showing Quantities and Value of all articles Exported to Various Countries during the year ended **31st December, 1941** distinguishing the Exports of Domestic Produce. (Colony of the Falkland Islands.)

Articles and Countries of Final Destination.	Quantities			Value.		
	Domestic Produce.	Produce other than Domestic.	Total.	Domestic Produce.	Produce other than Domestic.	Total.
Effects.	cases.	cases	cases	£	£	£
Madagascar		6	6		78	78
Argentina		2	2		30	30
TOTAL		8	8		108	108
Hardware, Machinery & Ammunition.						
United Kingdom					500	500
Uruguay					2325	2325
TOTAL					2825	2825
Tallow.	Kg.	Kg.				
United Kingdom	173000	173000	2500			2500
TOTAL	173000	173000	2500			2500

(Falkland Islands and Dependencies.)

(11) STATEMENT showing the PRINCIPAL ARTICLES IMPORTED FROM and EXPORTED TO each Country during the years ended 31st December, 1941.

ARTICLES.	QUANTITIES.					VALUE.				
	1937	1938	1939	1940	1941	1937	1938	1939	1940	1941
<u>UNITED KINGDOM.</u>										
<u>Imports therefrom (Contd.)</u>										
Brought forward										
Coin & Bullion						42328	42473	39049	56571	32362
Corn & Fodder						1125	205	-	1050	-
<u>Draperies, Fancy Goods and Haberdashery.</u>						41	109	86	255	-
Empty Barrels and Drums.						5023	4248	2612	4226	5218
Fruit (dried)					cwt. 156½	589	500	286	-	-
Fruit & Vegetables (Fresh)						-	-	-	554	-
" " (tinned)						-	-	1028	1569	267
" " (dried)						-	-	1508	1305	-
Furniture & Effects						1835	1452	1245	1167	525
Glass & Earthenware					cwt. 112¾	878	882	791	847	764
Groceries (unenumerated)						-	-	-	-	9020
Hardware, Machinery and Ammunition.						25607	20169	14139	18410	10940
Carried forward						77426	70038	61387	85954	59741

(11) STATEMENT showing the PRINCIPAL ARTICLES IMPORTED FROM and EXPORTED TO each Country during the years ended 31st December

ARTICLES.	QUANTITIES.					VALUE.				
	1937	1938	1939	1940	1941	1937	1938	1939	1940	1941
<u>UNITED KINGDOM.</u>										
<u>Imports therefrom (Contd.)</u>										
Brought forward										
Jams						77426	70038	61357	85954	59741
Kerosene					lbs. 5248	-	-	-	-	177
Lard & Margarine					tons 1	-	-	-	-	10
Leather					cwt. 10	-	-	-	-	42
Lubricating Oils					tons 34½	128	29	198	264	98
Matches					grs. bxs. 944	-	-	-	-	2506
Metals					cases 262	403	450	344	810	498
Milk (tinned)						-	483	529	226	881
Mineral Waters						-	-	2902	3994	555
Oils & Polishes, etc.						243	175	219	194	75
Paint					cwt. 122	-	-	-	-	560
Paints & Oils						3910	4870	4724	5177	435
Provisions						21976	21723	16770	17182	-
Carried forward						104086	97768	87043	113801	65578

(Falkland Islands & Dependencies.)

(11) STATEMENT shewing the PRINCIPAL ARTICLES IMPORTED from and EXPORTED to each Country during the years ended 31st December.

ARTICLES.	QUANTITIES.					VALUE.				
	1937	1938	1939	1940	1941	1937	1938	1939	1940	1941
<u>UNITED KINGDOM.</u>										
<u>Imports therefrom (Contd.)</u>										
Brought forward										
Rice and Sago					cwt. 11	104086	97768	87043	113801	65578
Rope					27½	-	-	-	-	83
Scientific and Professional Instruments.						-	-	-	-	322
Seeds						91	698	153	235	84
Ships' Fittings						-	-	554	186	367
Soap					lbs 33027	32	1563	157	398	-
Soap, Candles & Toilet Preparations						1464	1569	1677	2519	-
Soda					cwt. 18	-	-	-	-	20
Spirits					galls 3201	3646	3966	1520	5397	4217
Stationery, books, Papers, etc.						2265	1794	1732	2220	2512
Stone, Brick, Lime, Cement and Slate.						1101	1375	634	1763	75
Carried forward						112685	108733	93470	126519	74184

200

(11) STATEMENT shewing the PRINCIPAL ARTICLES IMPORTED from and EXPORTED to each Country during the years ended 31st December

ARTICLES.	QUANTITIES.					VALUE.				
	1937	1938	1939	1940	1941	1937	1938	1939	1940	1941
<u>UNITED KINGDOM.</u>										
<u>Imports therefrom (Contd.)</u>										
Brought forward										
Sugar					cwt. 1156¼	112685	108733	93470	126519	74184
Tea					lbs. 16658	-	-	-	-	1357
Timber						2122	2816	1513	1202	39
Tobacco						4513	3382	5121	5294	5616
Toilet Preparations						-	-	-	-	932
Wine					galls. 124½	1035	680	466	286	157
Wire Fencing Materials						979	1322	803	910	25
Wool Yarn					lbs. 406	-	-	6	133	152
TOTAL IMPORTS						122690	117964	101479	135344	84442

207

(11) STATEMENT showing the PRINCIPAL ARTICLES IMPORTED FROM and EXPORTED TO each Country during the years ended 31st December, (Falkland Islands & Dependencies.)

ARTICLES.	QUANTITIES.					VALUE.				
	1937	1938	1939	1940	1941	1937	1938	1939	1940	1941
<u>BERMUDA.</u>						£	£	£	£	£
<u>Exports thereto.</u>						-	-	-	78	-
<u>Effects</u>						-	-	-	78	-
TOTAL EXPORTS										
<u>BRITISH GUIANA.</u>										
<u>Imports therefrom.</u>					galls. 68½				69	49
<u>Spirits</u>									69	49
TOTAL IMPORTS										
<u>CANADA.</u>										
<u>Imports therefrom.</u>									188	527
<u>Boots, Shoes & Saddlery</u>									-	36
<u>Groceries, unenumerated</u>									-	2405
<u>Hardware & Machinery</u>									-	-
<u>Provisions</u>							32		-	-
TOTAL EXPORTS							32		188	2968

(11) STATEMENT showing the PRINCIPAL ARTICLES IMPORTED FROM and EXPORTED TO each Country during the years ended 31st December, (Falkland Islands & Dependencies.)

ARTICLES.	QUANTITIES.					VALUE.				
	1937	1938	1939	1940	1941	1937	1938	1939	1940	1941
<u>CEYLON.</u>						£	£	£	£	£
<u>Imports therefrom.</u>						201	257	397	1089	-
<u>Provisions</u>					lbs. 9500				-	964
<u>Tea</u>									-	-
TOTAL IMPORTS						201	257	397	1089	964
<u>INDIA.</u>										
<u>Imports therefrom.</u>									1422	-
<u>Bags & Bagging</u>								9	5	-
<u>Provisions</u>								9	1427	-
TOTAL IMPORTS								9	1427	-
<u>JAMAICA.</u>										
<u>Imports therefrom.</u>									9	-
<u>Groceries (unenumerated)</u>					galls. 243				27	335
<u>Spirits</u>									2	-
<u>Wine</u>									-	-
TOTAL IMPORTS									38	335

(Falkland Islands & Dependencies.)

(II) STATEMENT showing the PRINCIPAL ARTICLES IMPORTED from and EXPORTED to each Country during the years ended 31st December,

ARTICLES	QUANTITIES.					VALUE.				
	1937	1938	1939	1940	1941	1937	1938	1939	1940	1941
<u>NEWFOUNDLAND.</u>										
<u>Imports therefrom.</u>										
Paints & Oils.								2		
TOTAL IMPORTS								2		
<u>CYPRUS.</u>										
<u>Imports therefrom.</u>										
Tobacco					galls 63	14	4			
Wine										21
TOTAL IMPORTS						14	4			21
<u>UNION OF SOUTH AFRICA.</u>										
<u>Imports therefrom.</u>										
Beer					galls 30					30
Cement					cwt. 500					103
Coal					tons 1354					7447
Carried forward										7564

(II) STATEMENT showing the PRINCIPAL ARTICLES IMPORTED from and EXPORTED to each Country during the years ended 31st December.

ARTICLES.	QUANTITIES.					VALUE.				
	1937	1938	1939	1940	1941	1937	1938	1939	1940	1941
<u>UNION OF SOUTH AFRICA.</u>										
<u>Imports therefrom (Contd.)</u>										
Brought forward										
Corn & Fodder					cwt. 893					7564
Fruit & Vegetables (Tinned)										270
" " " (Dried)									48	235
Fruit (Dried)					72				24	
Groceries, unenumerated										255
Jams					lbs. 22214					436
Matches					gr. bxs. 320					567
Milk (tinned)					cases 1500					78
Oils & Polishes										2184
Spirits					galls. 158					1
Sugar					cwt. 1487				74	168
Timber										1368
Tobacco							24			
Wine					galls 1150				10	
TOTAL IMPORTS							24		717	13728

(11) STATEMENT showing the PRINCIPAL ARTICLES IMPORTED from and EXPORTED to each Country during the years ended 31st December, (Falkland Islands & Dependencies.)

ARTICLES.	QUANTITIES.					VALUE.				
	1937	1938	1939	1940	1941	1937	1938	1939	1940	1941
TASMANIA.						£	£	£	£	£
<u>Imports therefrom.</u>										
Fruit & Vegetables (Tinned)	-	-	-	-	-	-	-	-	9	-
Groceries, unenumerated	-	-	-	-	-	-	-	-	102	-
TOTAL IMPORTS									111	
NEW ZEALAND.										
<u>Imports therefrom.</u>										
Animals, living (Stock)	2660					3316				
Corn and Fodder	85									
Boots, Shoes & Saddlery	-					60				
Fruit, vegetable & Seeds	149									
Furniture & Effects	-								350	
Hardware, Machinery & Ammunition	56					60				
Provisions	325					307				
Seeds	-					-				
Wearing Apparel	-					-				
ALL OTHER ARTICLES	5					30				200

214

(11) STATEMENT showing the PRINCIPAL ARTICLES IMPORTED from and EXPORTED to each Country during the years ended 31st December, (Falkland Islands & Dependencies.)

ARTICLES.	QUANTITIES.					VALUE.				
	1937	1938	1939	1940	1941	1937	1938	1939	1940	1941
BAHAMAS.						£	£	£	£	£
<u>Imports therefrom.</u>										
Furniture & Effects	261									
TOTAL IMPORTS	261									
TRINIDAD.										
<u>Imports therefrom.</u>										
Coal, Coke & Oil Fuel	-								838	
Paints & Oils	-								70	
Spirits	-								12	
TOTAL IMPORTS									920	
BRITISH HONDURAS.										
<u>Exports thereto.</u>										
Furniture & Effects.	261									
TOTAL EXPORTS	261									

215

(11) STATEMENT showing the PRINCIPAL ARTICLES IMPORTED from and EXPORTED to each Country during the years ended 31st December, (Falkland Islands & Dependencies.)

ARTICLES	QUANTITIES.					VALUE.				
	1937	1938	1939	1940	1941	1937	1938	1939	1940	1941
<u>GOLD COAST.</u>										
<u>Imports therefrom.</u>										
Stationery, Books & Paper							6			
TOTAL IMPORTS							6			
<u>ARGENTINE.</u>										
<u>Imports therefrom.</u>										
Animals, living (Stock)					cwt. 91	118	57			
Bacon										271
Bags & Bagging					2½					
Beans & Peas (dried)					galls. 198		65			
Beer						8	8	6	31	87
Boots, Shoes & Saddlery										672
Butter					cwt. 432½			1316	2646	2818
Cheese					59½					316
Chemicals, including drugs										3452
						757	603	591	312	7620
						883	733	1913	2989	

(11) STATEMENT showing the PRINCIPAL ARTICLES IMPORTED from and EXPORTED to each Country during the years ended 31st December, (Falkland Islands & Dependencies.)

ARTICLES	QUANTITIES.					VALUE.				
	1937	1938	1939	1940	1941	1937	1938	1939	1940	1941
<u>ARGENTINE.</u>										
<u>Imports therefrom. (Contd.)</u>										
Brought forward										
Cinema Films										7620
Coal, Coke & Oil Fuel						883	733	1913	2989	475
Coffee					cwt. 167½		279	32	88	
Corn & Fodder					5767					657
Drapery, Fancy Goods & Haberdashery						1340	1044	749	2207	1735
Eggs					cases 12		1		279	118
Empty Barrels & Drums					cwt. 1631					25
Flour										1230
Fruit, Vegetables & Seeds										1105
" & " (Fresh)										
" " " (Tinned)										
Fruit (Fresh)					cwt. 544½					45
" (dried)					43					1026
										136
Carried forward						2682	2862	3293	7672	14172

(Falkland Islands & Dependencies.)

(11) STATEMENT showing the PRINCIPAL ARTICLES IMPORTED from and EXPORTED to each Country during the years ended 31st December,

ARTICLES.	QUANTITIES.					VALUE.				
	1937	1938	1939	1940	1941	1937	1938	1939	1940	1941
<u>ARGENTINE.</u>						£	£	£	£	£
<u>Imports therefrom (Contd.)</u>										
Brought forward										
Wearing Apparel										
Vegetables (fresh)					ovt. 991 galls 88.7	7745	7813	6985	17808	23452
Wine						-	-	-	5	-
Whale Oil						-	-	-	-	756
Wire Fencing Materials						10	13	10	49	43
All Other Articles						50	78	-	447	-
						169	-	-	-	-
TOTAL IMPORTS						7974	7904	8150	18309	24251
<u>ARGENTINE.</u>										
<u>Exports thereto.</u>										
Effects						-	-	-	-	30
Guano					kg. 1140	-	-	-	13	-
Hardware, Machinery & Ammunition.						920	-	990	2470	2961
Carried forward						920	-	990	2483	2991

(11) STATEMENT showing the PRINCIPAL ARTICLES IMPORTED from and EXPORTED to each Country during the years ended 31st December.

ARTICLES.	QUANTITIES.					VALUE.				
	1937	1938	1939	1940	1941	1937	1938	1939	1940	1941
<u>ARGENTINE.</u>						£	£	£	£	£
<u>Exports thereto.</u>										
Brought forward										
Seal Oil	barrels 883					920	-	990	2483	2991
Scientific & Professional Instruments (Films)				barrels 353	barrels 411	2649	-	-	1412	1700
Whale Meat						-	450	-	-	-
Whale Oil	barrels 1832	barrels 90	barrels 60	barrels 548	barrels 489	-	-	-	-	1
TOTAL EXPORTS						9065	630	1130	6087	6592
<u>BELGIUM.</u>										
<u>Imports therefrom.</u>										
Glass & Earthenware						-	-	29	-	-
Groceries, unenumerated						-	-	-	1	-
Hardware, Machinery & Ammunition.						-	22	-	-	-
TOTAL IMPORTS						-	22	29	1	-

(11) STATEMENT showing the PRINCIPAL ARTICLES IMPORTED from and EXPORTED to each Country during the years ended 31st December, (Falkland Islands & Dependencies.)

ARTICLES.	QUANTITIES.					VALUE.				
	1937	1938	1939	1940	1941	1937	1938	1939	1940	1941
<u>BRAZIL.</u>						£	£	£	£	£
<u>Imports therefrom.</u>										
Corn & Fodder						136	-	-	-	-
Fruit, Vegetables & Seeds						445	-	-	-	-
" & " (Fresh)						-	-	116	117	-
Provisions, unenumerated						325	-	34	444	-
Spirits						-	-	-	48	-
Glass & Earthenware					cwt. 20	-	-	30	-	-
Potatoes						-	-	-	-	16
Timber						881	-	820	1214	1100
Tobacco					lbs. 63½	-	25	-	19	28
Wire Fencing Materials						-	-	150	-	-
All Other Articles						61	-	-	-	-
TOTAL IMPORTS						1848	25	1150	1842	1144

(11) STATEMENT showing the PRINCIPAL ARTICLES IMPORTED from and EXPORTED to each Country during the years ended 31st December, (Falkland Islands & Dependencies.)

ARTICLES.	QUANTITIES.					VALUE.				
	1937	1938	1939	1940	1941	1937	1938	1939	1940	1941
<u>CANARY ISLANDS.</u>						£	£	£	£	£
<u>Imports therefrom.</u>										
Coal, Coke and Oil Fuel						7950	-	-	-	-
TOTAL IMPORTS						7950	-	-	-	-
<u>CANARY ISLANDS.</u>										
<u>Exports thereto.</u>										
Hardware	bags 1300					810	-	-	-	-
Guano	tons 20					805	-	-	-	-
Whale Bone	barrels 32920					140	-	-	-	-
Whale Oil						158500	-	-	-	-
Whale Meat Meal	bags 62115					-	16700	-	-	-
TOTAL EXPORTS						160255	16700	-	-	-

(Falkland Islands & Dependencies.)

(11) STATEMENT showing the PRINCIPAL ARTICLES IMPORTED from and EXPORTED to each Country during the years ended 31st December,

ARTICLES.	QUANTITIES.					VALUE.				
	1937	1938	1939	1940	1941	1937	1938	1939	1940	1941
<u>CAPE VERDE ISLANDS.</u>										
<u>Imports therefrom.</u>										
Coal, Coke & Oil Fuel						10290	-	-	-	-
Spirits						-	8	-	-	-
All Other Articles						2	-	-	-	-
TOTAL IMPORTS						10292	8	-	-	-
<u>CAPE VERDE ISLANDS.</u>										
<u>Exports thereto.</u>										
Whale Meat Meal						-	140	-	-	-
Whale Oil						-	29220	-	-	-
TOTAL EXPORTS						-	29360	-	-	-

234

(11) STATEMENT showing the PRINCIPAL ARTICLES IMPORTED from and EXPORTED to each Country during the years ended 31st December,

ARTICLES.	QUANTITIES.					VALUE.				
	1937	1938	1939	1940	1941	1937	1938	1939	1940	1941
<u>CHILE.</u>										
<u>Imports therefrom.</u>										
Animals, living (stock)						2183	692	35	243	2226
Apparel						-	-	-	-	142
Beans & Peas (dried)						-	-	-	-	113
Boots, Shoes & Saddlery						205	350	214	276	180
Butter						-	-	-	-	62
Cement						-	-	-	-	14
Coal						-	-	-	-	500
Coal, Coke, & Oil Fuel						2415	371	260	275	-
Chemicals, Crude & Fine						-	205	15	3	-
Corn & Fodder						237	427	445	314	452
Drapery, Haberdashery & Fancy Goods						-	-	-	71	-
Empty Barrels & Drums						180	-	-	-	250
Fruit (fresh)						-	-	-	-	31
Carried forward						5220	2045	969	1182	3970

235

(11) STATEMENT showing the PRINCIPAL ARTICLES Imported from and Exported to each Country during the years ended 31st December, (Falkland Islands & Dependencies)

ARTICLES.	QUANTITIES.					VALUE.				
	1937	1938	1939	1940	1941	1937	1938	1939	1940	1941
<u>CHILE.</u>										
<u>Imports therefrom (Contd.)</u>										
Brought forward										
Fruit (dried)					cwt. 13½	5220	2045	969	1182	3970
Fruit, Vegetables & Seeds						-	-	-	-	46
" & " (fresh)						192	98	-	-	-
" " (dried)						-	-	112	115	-
" " (tinned)						-	-	79	138	-
Furniture & Effects						-	7	-	8	-
Glass & Earthenware						-	-	-	-	-
Hardware, Machinery & Ammunition.						177	114	64	52	244
Provisions, unenumerated						201	73	65	21	-
Paints & Oils						502	45	75	-	-
Timber						3144	1471	1021	1745	1431
Ships' Fittings						250	405	400	1200	-
Stone, Brick, Lime, Cement & Slate.						-	72	-	-	-
Carried forward						9686	4330	2785	4463	2661

(11) STATEMENT showing the PRINCIPAL ARTICLES Imported from and Exported to each Country during the years ended 31st December, (Falkland Islands & Dependencies.)

ARTICLES.	QUANTITIES.					VALUE.				
	1937	1938	1939	1940	1941	1937	1938	1939	1940	1941
<u>CHILE.</u>										
<u>Imports therefrom (Contd.)</u>										
Brought forward										
Wines						9696	4330	2785	4463	5691
Wire Fencing Materials						-	15	17	66	72
All Other Articles						153	380	398	-	-
TOTAL IMPORTS						9839	4725	3200	4529	5763
<u>CHILE.</u>										
<u>Exports therto.</u>										
Animals, living						13773	14508	12111	5875	-
Casings & Meat						-	728	-	-	-
Tallow						711	-	10	-	-
Empty Barrels & Drums						-	75	-	-	-
Hardware, Machinery & Ammunition.						-	50	-	-	-
All Other Articles						-	150	-	30	-
TOTAL EXPORTS						74	-	-	-	-
						14558	15511	12124	5875	5763

(Falkland Islands & Dependencies.)

(11) STATEMENT showing the PRINCIPAL ARTICLES IMPORTED from and EXPORTED to each Country during the years ended 31st December,

ARTICLES.	QUANTITIES.					VALUE.				
	1937	1938	1939	1940	1941	1937	1938	1939	1940	1941
CHINA.										
<u>Imports therefrom.</u>										
Groceries, unenumerated	-	-	3	6	-					
TOTAL IMPORTS										
DENMARK.										
<u>Imports therefrom.</u>										
Beer	-	-	-	3	-					
Butter	-	-	9	-	-					
Provisions	108	613	192	169	-					
Milk	-	-	129	-	-					
Hardware, Machinery & Ammunition	-	2262	-	-	-					
Fruit, Vegetables & Seeds	-	177	-	-	-					
Canvas, Rope, etc.	-	148	-	-	-					
Chemicals, Crude & Fine	-	32	-	-	-					
Corn & Fodder	-	35	-	-	-					
Carried forward	108	3267	330	172	-					

22
23
24

(Falkland Islands & Dependencies.)

(11) STATEMENT showing the PRINCIPAL ARTICLES IMPORTED from and EXPORTED to each Country during the years ended 31st December,

ARTICLES.	QUANTITIES.					VALUE.				
	1937	1938	1939	1940	1941	1937	1938	1939	1940	1941
DENMARK.										
<u>Imports therefrom.</u>										
Brought forward	108	3267	330	172	-					
Leather	-	-	-	-	-					
Paints & Oils	-	15	-	-	-					
Timber	-	54	-	-	-					
Stone, Brick, Lime, Cement & Slate	-	80	-	-	-					
Wearing Apparel	-	49	-	-	-					
TOTAL IMPORTS	108	3410	330	172	-					
DENMARK.										
<u>Exports thereto.</u>										
Guano	11690	-	-	-	-					
Hardware, Machinery & Ammunition.	1870	-	-	-	-					
Seal Oil	26307	-	-	-	-					
Whale Oil	37613	-	-	-	-					
TOTAL EXPORTS	77480	-	-	-	-					

22
23
24

(11) STATEMENT showing the PRINCIPAL ARTICLES IMPORTED from and EXPORTED to each Country during the years ended **31st December,**
(Falkland Islands & Dependencies.)

ARTICLES.	QUANTITIES.					VALUE.				
	1937	1938	1939	1940	1941	1937	1938	1939	1940	1941
<u>DUTCH WEST INDIES.</u>										
<u>Imports therefrom.</u>										
Coal, Coke & Oil Fuel										
Fuel Oil					tons 31399	103469	57045	75948	71354	-
Gas Oil					30 $\frac{3}{4}$	-	-	-	-	125754
Kerosene					43 $\frac{1}{4}$	-	-	-	-	141
Paints & Oils						-	82	62	6	275
Spirits					galls 64, 30	-	-	-	-	-
Tobacco					lbs. 824	-	-	-	-	58
All Other Articles						4	-	-	-	265
TOTAL IMPORTS						103473	57127	76010	71360	126493
<u>DUTCH WEST INDIES.</u>										
<u>Exports thereto.</u>					barrels 19959	-	-	-	-	112335
Whale Oil						-	-	-	-	-
TOTAL EXPORTS						-	-	-	-	112335

(11) STATEMENT showing the PRINCIPAL ARTICLES IMPORTED from and EXPORTED to each Country during the years ended **31st December,**
(Falkland Islands & Dependencies.)

ARTICLES.	QUANTITIES.					VALUE.				
	1937	1938	1939	1940	1941	1937	1938	1939	1940	1941
<u>FRANCE.</u>										
<u>Imports therefrom.</u>										
Mineral Waters						-	10	-	-	-
Provisions						-	19	-	4	-
Paints & Oils						-	-	-	3	-
Hardware, Machinery & Ammunition.						-	-	-	25	-
Spirits						-	5	60	9	-
Stationery, Books & Papers						-	-	5	61	-
Wines						-	111	78	117	-
All Other Articles						61	-	-	-	-
TOTAL IMPORTS						61	145	143	219	-
<u>CUBA.</u>										
<u>Imports therefrom.</u>										
Spirits					galls. 452	-	-	-	945	408
TOTAL IMPORTS						-	-	-	945	408

(11) STATEMENT showing the PRINCIPAL ARTICLES IMPORTED from and EXPORTED to each Country during the years ended 31st December, (Falkland Islands & Dependencies.)

ARTICLES.	QUANTITIES.					VALUE.				
	1937	1938	1939	1940	1941	1937	1938	1939	1940	1941
<u>FALKLAND.</u>										
<u>Imports therefrom.</u>										
Timber						340	-	-	-	-
TOTAL IMPORTS						340	-	-	-	-
<u>GREECE.</u>										
<u>Imports therefrom.</u>										
Fruit & Vegetables (dried)						-	-	-	3	-
TOTAL IMPORTS						-	-	-	3	-
<u>HOLLAND.</u>										
<u>Imports therefrom.</u>										
Bags & Bagging						1452	-	-	-	-
Canvas, Rope, etc.						529	-	2	-	-
Chemicals, Crude & Fine						-	-	292	-	-
Coal, Coke & Oil Fuel						264	-	2185	-	-
Carried forward						2245	-	2479	-	-

(11) STATEMENT showing the PRINCIPAL ARTICLES IMPORTED from and EXPORTED to each Country during the years ended 31st December, (Falkland Islands & Dependencies.)

ARTICLES.	QUANTITIES.					VALUE.				
	1937	1938	1939	1940	1941	1937	1938	1939	1940	1941
<u>HOLLAND.</u>										
<u>Imports therefrom (Contd.)</u>										
Brought forward						2245	-	2479	-	-
Hardware, Machinery & Ammunition.						2450	-	2099	-	-
Paints & Oils						152	-	348	-	-
Provisions						1080	54	336	-	-
Spirits						-	79	-	6	-
Ships' Fittings						123	-	-	-	-
All Other Articles						292	-	-	-	-
Corn & Fodder						-	-	25	-	-
Drapery, Fancy Goods and Haberdashery.						-	-	4	-	-
Fruit & Vegetables (fresh)						-	-	419	-	-
Furniture & Effects						-	-	20	-	-
Glass & Earthenware						-	-	1	-	-
Leather						-	-	4	-	-
Carried forward						6342	133	5735	6	-

(11) STATEMENT showing the PRINCIPAL ARTICLES IMPORTED from and EXPORTED to each Country during the years ended 31st December, (Falkland Islands & Dependencies.)

ARTICLES.	QUANTITIES.					VALUE.				
	1937	1938	1939	1940	1941	1937	1938	1939	1940	1941
<u>HOLLAND.</u>										
<u>Imports therefrom (Contd.)</u>										
Brought forward										
Matches						6342	133	5735	6	-
Metals						-	-	5	-	-
Milk					cases 100	-	-	153	-	-
Scientific & Professional Instruments.						-	-	223	56	123
Stationery, Books, Papers etc.						-	-	4	-	-
Stone, Brick, Lime, Cement & Slate						-	-	1	-	-
Timber						-	-	5	-	-
Wearing Apparel						-	-	15	-	-
Wire Fencing Materials						-	-	19	-	-
TOTAL IMPORTS						6342	133	6480	62	123

234

(11) STATEMENT showing the PRINCIPAL ARTICLES IMPORTED from and EXPORTED to each Country during the years ended 31st December, (Falkland Islands & Dependencies.)

ARTICLES.	QUANTITIES.					VALUE.				
	1937	1938	1939	1940	1941	1937	1938	1939	1940	1941
<u>HIGH SEAS.</u>										
<u>Imports therefrom.</u>										
Sperm Oil						-	1530	12750	360	-
Whale Meat Meal						4574	2810	8403	1425	-
Whale Oil						178190	147375	123200	671970	189490
TOTAL IMPORTS						182764	151715	144353	673755	189490
<u>HIGH SEAS.</u>										
<u>Exports thereto.</u>										
Coal, Coke & Oil Fuel						-	-	1300	0	-
Bone & Meat Meal						-	3115	-	-	-
Guano						-	-	30000	-	43035
Hardware, Machinery & Ammunition						-	-	-	930	-
Whale Meat Meal						-	-	-	-	9725
Whale Bone						-	70	-	-	-
Carried forward						-	3185	31300	930	52760

235

(Falkland Islands & Dependencies.)

(II) STATEMENT showing the PRINCIPAL ARTICLES IMPORTED from and EXPORTED to each Country during the years ended 31st December,

ARTICLES	QUANTITIES					VALUE				
	1937	1938	1939	1940	1941	1937	1938	1939	1940	1941
<u>HIGH SEAS.</u>										
<u>Exports there to.</u>										
Brought forward										
Whale Oil		barrels 82334	barrels 132401		barrels 54486	-	3185	31300	930	52760
All Other Articles						-	171473 68	291634	-	212880
TOTAL EXPORTS						-	174726	322934	930	265640
<u>IRAQ.</u>										
<u>Imports therefrom.</u>						-	-	-	16	-
Fruit & Vegetables (dried)						-	-	-	16	-
TOTAL IMPORTS						-	-	-	16	-
<u>ITALY.</u>										
<u>Imports therefrom.</u>										
Stone, Brick, Lime, Cement & Slate.						-	30	12	-	-
Fruit & Vegetables (tinned)						-	-	2	-	-
Wines						-	81	38	74	11
TOTAL IMPORTS						-	111	52	74	11

(Falkland Islands & Dependencies.)

(II) STATEMENT showing the PRINCIPAL ARTICLES IMPORTED from and EXPORTED to each Country during the years ended 31st December,

ARTICLES	QUANTITIES					VALUE				
	1937	1938	1939	1940	1941	1937	1938	1939	1940	1941
<u>JAPAN.</u>										
<u>Imports therefrom.</u>										
Groceries, unenumerated						-	-	-	-	21
TOTAL IMPORTS						-	-	-	-	21
<u>LATVIA.</u>										
<u>Imports therefrom.</u>										
Timber						200	130	-	-	-
TOTAL IMPORTS						200	130	-	-	-
<u>MARTINIQUE.</u>										
<u>Imports therefrom.</u>										
Spirits						-	-	-	73	-
TOTAL IMPORTS						-	-	-	73	-

(11) STATEMENT showing the PRINCIPAL ARTICLES IMPORTED from and EXPORTED to each Country during the years ended 31st December, (Falkland Islands & Dependencies.)

ARTICLES.	QUANTITIES.					VALUE.				
	1937	1938	1939	1940	1941	1937	1938	1939	1940	1941
NORWAY.										
<u>Imports therefrom.</u>										
Animals, living (Stock)						182	137	-	-	-
Bags & Bagging						-	3	2334	-	-
Boots, Shoes & Saddlery						457	342	280	-	-
Canvas, Rope, etc.						2837	3	1217	-	-
Chemicals, Crude & Fine						-	155	225	-	-
Coal, Coke & Oil Fuel						-	420	6213	-	-
Drapery, Fancy Goods & Haberdashery						1190	64	48	-	-
Corn & Fodder						-	46	45	-	-
Fruit Vegetables & Seeds						593	710	-	-	-
Fruit & Vegetables (fresh)						-	-	495	-	-
" " " (tinned)						-	-	90	-	-
Furniture & Effects						-	86	50	-	-
Glass & Earthenware						-	95	132	-	-
Hardware, Machinery & Ammunition						9061	8542	9366	605	3754
Carried forward						13920	10500	20458	605	3754

(11) STATEMENT showing the PRINCIPAL ARTICLES IMPORTED from and EXPORTED to each Country during the years ended 31st December, (Falkland Islands & Dependencies.)

ARTICLES.	QUANTITIES.					VALUE.				
	1937	1938	1939	1940	1941	1937	1938	1939	1940	1941
NORWAY.										
<u>Imports therefrom. (Contd.)</u>										
Brought forward						13920	10600	20495	605	3754
Paints & Oils						1016	966	1535	-	-
Provisions, unenumerated						1799	3093	3227	55	-
Scientific & Professional Instruments						402	228	243	-	-
Stone, Brick, Lime, Cement & Slate						166	20	103	-	-
Ships' Fittings						-	874	1965	-	-
Stationery, Books & Paper						-	103	151	-	-
Timber						398	473	430	-	-
Leather						-	38	36	-	-
Matches (Foreign)						-	15	20	-	-
Metals						-	261	372	-	-
Mineral Waters						-	3	-	-	-
Soap, Candles and Toilet Preparations						-	30	-	-	-
Spirits						-	41	71	-	-
Carried forward						17701	16745	28648	660	3754

(14) STATEMENT showing the PRINCIPAL ARTICLES IMPORTED from and EXPORTED to each Country during the years ended 31st December, (Falkland Islands & Dependencies.)

ARTICLES.	QUANTITIES.					VALUE.				
	1937	1938	1939	1940	1941	1937	1938	1939	1940	1941
NORWAY.										
<u>Imports therefrom (Contd.)</u>										
Brought forward										
Wines			4			17701	16745	28648	660	3754
Tobacco			lbs. 51			-	7	3	-	-
Wearing Apparel						241	148	285	-	-
All Other Articles						408	972	828	-	-
						495	-	-	-	-
TOTAL IMPORTS						19245	17872	29764	660	3754
NORWAY.										
<u>Exports thereto.</u>										
Guano	bags 13045					8750	-	-	-	-
Bone and Meat Meal	2668 barrels					950	-	-	-	-
Whale Oil	10855 barrels					31680	36220	-	-	-
Whale Oil	5 tons					1000	-	-	-	-
TOTAL EXPORTS						42380	36220	-	-	-

(15) STATEMENT showing the PRINCIPAL ARTICLES IMPORTED from and EXPORTED to each Country during the years ended 31st December. (Falkland Islands & Dependencies.)

ARTICLES.	QUANTITIES.					VALUE.				
	1937	1938	1939	1940	1941	1937	1938	1939	1940	1941.
PORTUGAL.										
<u>Imports therefrom.</u>										
Groceries, unenumerated						-	-	-	11	6
Milk						-	-	-	6	-
Wine						-	6	-	141	134
TOTAL IMPORTS						-	6	-	158	140
SPAIN.										
<u>Imports therefrom.</u>										
Groceries, unenumerated						-	-	-	-	7
Wine						-	-	-	71	194
TOTAL IMPORTS						-	-	-	71	201
SWEDEN.										
<u>Imports therefrom.</u>										
Glass & Earthenware						-	140	-	-	-
Hardware, Machinery & Ammunition.						-	308	-	-	-
Timber						-	9917	-	-	-
TOTAL IMPORTS						-	10365	-	-	-

(11) STATEMENT showing the PRINCIPAL ARTICLES IMPORTED from and EXPORTED to each Country during the years ended 31st December, (Falkland Islands & Dependencies.)

ARTICLES.	QUANTITIES.					VALUE.				
	1937	1938	1939	1940	1941	1937	1938	1939	1940	1941
<u>SWITZERLAND.</u>										
<u>Imports therefrom.</u>										
Chemicals, Crude & Fine							27	-	4	-
TOTAL IMPORTS							27	-	-	-
<u>TURKEY.</u>										
<u>Imports therefrom.</u>										
Fruit & Vegetables (dried)							-	-	4	-
TOTAL IMPORTS							-	-	4	-

(11) STATEMENT showing the PRINCIPAL ARTICLES IMPORTED from and EXPORTED to each Country during the years ended 31st December, (Falkland Islands & Dependencies.)

ARTICLES.	QUANTITIES.					VALUE.				
	1937	1938	1939	1940	1941	1937	1938	1939	1940	1941
<u>UNITED STATES OF AMERICA.</u>										
<u>Imports therefrom.</u>										
Apparel										4821
Bacon					cwt. 108					867
Beans & Peas (dried)					cwt. 304					770
Beer							17	20		-
Boots, Shoes, saddlery										1907
Canvas					cwt. 22½					140
Cement					cwt. 167					59
Cheese					cwt. 36					280
Chemicals (including drugs.)							19	14		1113
Coal					tons 1002					4008
Coke					tons 30					120
Coal, Coke & Oil Fuel								210		-
Corn & Fodder										154
Drapery					cwt. 227			21		1090
Carried forward							36	265		15329

(II) STATEMENT showing the PRINCIPAL ARTICLES IMPORTED from and EXPORTED to each Country during the years ended **31st December,**

ARTICLES.	QUANTITIES.					VALUE.				
	1937	1938	1939	1940	1941	1937	1938	1939	1940	1941
<u>UNITED STATES OF AMERICA.</u>										
<u>Imports therefrom. (Contd.)</u>										
Brought forward										
Empty Barrels & Drums							36	265		15329
Flour					cwt. 750					168
Fruit (Fresh)					cwt. 56					680
" (dried)					cwt. 238					91
Fruit & Vegetables (tinned)										738
Furniture & Effects								27	58	412
Glass & Earthenware								6		179
Groceries, unenumerated					cwt. 259½			5		357
Hardware & Machinery										4413
Jams					lbs. 16912	772	2601	643	1249	9833
Lard & Margarine					cwt. 255					373
Leather					cwt. 6					729
Lubricating Oils					tons 57½					102
Carried forward										2594

244

(II) STATEMENT showing the PRINCIPAL ARTICLES IMPORTED from and EXPORTED to each Country during the years ended **31st December,**

ARTICLES.	QUANTITIES.					VALUE.				
	1937	1938	1939	1940	1941	1937	1938	1939	1940	1941
<u>UNITED STATES OF AMERICA.</u>										
<u>Imports therefrom. (Contd.)</u>										
Brought forward										
Soda					cwt. 286	772	3237	1102	1639	352
Soap, Candles & Toilet Preparations.								21		
Spirits					galls 161.50					223
Stationery, books, etc.								4		266
Stones, Brick, Lime, etc.							1			143
Sugar					cwt. 328					223
Tea					lbs. 1480					327
Timber										992
Tobacco					lbs. 6375					1359
Toilet Preparations								24		188
Vegetables (fresh)					106 galls		5			178
Wine					5					4
Carried forward						772	3129	1151	1699	

245

(11) STATEMENT showing the PRINCIPAL ARTICLES IMPORTED from and EXPORTED to each Country during the years ended 31st December.

ARTICLES.	QUANTITIES.					VALUE.				
	1937	1938	1939	1940	1941	1937	1938	1939	1940	1941
<u>UNITED STATES OF AMERICA.</u>										
<u>Imports therefrom (Contd.)</u>										
Brought forward										
Hatches				gr. boxes 650		772	2637	946	1307	50076
Metals				cases 2269		-	-	-	-	118
Milk (tinned)						-	-	-	-	1358
Oils & Polishes						-	-	13	218	2542
Paints & Oils						-	-	-	-	541
Paints						-	172	50	96	1140
Petrol				cwt. 245 tons 82½ cwt. 1500		-	-	-	-	2250
Potatoes						-	-	-	-	985
Provisions						-	270	93	70	-
Rice & Sago				cwt. 27 cwt. 144½		-	-	-	-	47
Rope						-	-	-	-	406
Scientific instruments, etc.						-	-	-	-	133
Ships' Fittings						-	-	-	-	301
Carried forward						772	3087	1102	1699	50076

246

(11) STATEMENT showing the PRINCIPAL ARTICLES IMPORTED from and EXPORTED to each Country during the years ended 31st December.

ARTICLES.	QUANTITIES.					VALUE.				
	1937	1938	1939	1940	1941	1937	1938	1939	1940	1941
<u>UNITED STATES OF AMERICA.</u>										
<u>Imports therefrom (Contd.)</u>										
Brought forward										
Wire fencing materials						772	3129	1151	1699	50076
All Other Articles						439	-	-	2029	-
TOTAL IMPORTS						1211	3129	1151	3728	50076
<u>UNITED STATES OF AMERICA.</u>										
<u>Exports thereto.</u>										
Hardware & Machinery					barrels 12526	-	-	-	-	2970
Seal Oil					barrels 29524	-	-	-	-	50104
Whale Oil						-	-	-	-	118096
TOTAL EXPORTS						-	-	-	-	171170

247

(Falkland Islands & Dependencies.)

(11) STATEMENT showing the PRINCIPAL ARTICLES IMPORTED from and EXPORTED to each Country during the years ended 31st December,

ARTICLES.	QUANTITIES.					VALUE.				
	1937	1938	1939	1940	1941	1937	1938	1939	1940	1941
<u>URUGUAY.</u>										
Imports therefrom (Contd.)										
Brought forward										
Furniture & Effects						5090	3083	10589	13534	21806
Gas Oil					tons 20½	-	52	581	438	177
Glass & Earthenware					cwt. 292	-	-	-	-	476
Groceries, unenumerated						-	-	1	38	95
Hardware, Machinery & Ammunition						-	-	-	-	1298
Jams					lbs. 2394	139	289	475	6364	6732
Kerosene					tons 47½	-	-	-	-	70
Lard & Margarine					cwt. 13½	-	-	-	-	102½
Lubricating Oils						-	-	-	-	38
Leather					1	-	-	-	-	86
Matches					cwt. 3	-	-	13	38	32
Metals						-	-	-	54	-
Carried forward						5229	3404	11659	20470	31887

23
01
0

(Falkland Islands & Dependencies.)

(11) STATEMENT showing the PRINCIPAL ARTICLES IMPORTED from and EXPORTED to each Country during the years ended 31st December,

ARTICLES.	QUANTITIES.					VALUE.				
	1937	1938	1939	1940	1941	1937	1938	1939	1940	1941
<u>URUGUAY.</u>										
Imports therefrom (Contd.)										
Brought forward										
Milk (tinned)						5229	3404	11659	20470	31887
Mineral Waters					cases 37	-	-	-	6	92
Oils & Polishes						-	-	2	-	4
Paint.						-	-	-	-	132
Paints & Oils						-	-	-	-	5
Petrol						1828	2343	1104	2831	-
Potatoes					tons 85½	-	-	-	-	2060
Provisions					cwt. 883½	-	-	-	-	714
Rice & Sage.					cwt. 42½	2106	1519	2331	4610	-
Rope					cwt. 369½	-	-	-	-	101
Scientific instruments, etc.						-	200	50	192	22
Seeds						-	-	3	3	13
Ships' Fittings						-	-	-	245	-
Carried forward						9163	7466	15149	28357	37525

23
01
1

(11) STATEMENT showing the PRINCIPAL ARTICLES Imported from and Exported to each Country during the years ended 31st December, (Falkland Islands & Dependencies.)

ARTICLES.	QUANTITIES.					VALUE.				
	1937	1938	1939	1940	1941	1937	1938	1939	1940	1941
<u>URUGUAY.</u>										
<u>Imports therefrom (Contd.)</u>										
Brought forward										
Soap					lbs. 1274	9153	7466	15149	28357	37525
Soda					cwt. 32	-	-	-	-	37
Soap, Candles & Toilet Preparations						-	-	-	-	17
Spirits						-	10	20	190	-
Stationery, books, etc.					galls 62.00	-	-	-	94	178
Stone, Brick, etc.						-	11	12	78	208
Sugar					cwt. 26½	-	32	47	17	200
Tea					lbs. 28	-	-	-	-	64
Timber						-	-	-	-	1
Tobacco						-	-	-	5	-
Toilet Preparations						-	-	-	316	-
Vegetables (fresh)					cwt. 1213½	-	-	-	-	12
Carried forward						9163	7519	15228	29057	39481

(12) STATEMENT showing the PRINCIPAL ARTICLES Imported from and Exported to each Country during the years ended 31st December, (Falkland Islands & Dependencies.)

ARTICLES.	QUANTITIES.					VALUE.				
	1937	1938	1939	1940	1941	1937	1938	1939	1940	1941
<u>URUGUAY.</u>										
<u>Imports therefrom (Contd.)</u>										
Brought forward										
Wine						9153	7519	15228	29057	39481
Wearing Apparel						-	-	1	51	31
Wire Fencing Materials						-	-	1	18	-
Worsted & Woolen Piece Goods & Yarn						300	-	77	-	-
All Other Articles						-	-	5	10	-
TOTAL IMPORTS						9301	7519	15312	29136	39512
<u>URUGUAY.</u>										
<u>Exports thereto.</u>										
Cinema Films						-	-	-	-	475
Chemicals, crude & fine						-	-	-	7	-
Empty Barrels & Drums						-	183	15	102	2054
Carried forward						-	183	15	109	2529

(11) STATEMENT showing the PRINCIPAL ARTICLES IMPORTED from and EXPORTED to each Country during the years ended **31st December,**
(Falkland Islands & Dependencies.)

ARTICLES	QUANTITIES.					VALUE.				
	1937	1938	1939	1940	1941	1937	1938	1939	1940	1941
URUGUAY.						£	£	£	£	£
Exports thereto (Contd.)										
brought forward						-	183	15	109	2529
Hardware, Machinery & Ammunition						-	26	10	62	2325
Scientific and Professional Instruments (Cinema films)						-	250	510	650	-
Sand						-	-	24	-	-
All Other Articles						361	-	-	-	-
TOTAL EXPORTS						361	459	559	821	4854

23
014

SHIPPING.

No. 1.—NUMBER, TONNAGE, and CREWS of SAILING VESSELS ENTERED at PORTS

COUNTRIES WHENCE ARRIVED.	BRITISH.									FOREIGN.		
	WITH CARGOES.			IN BALLAST.			TOTAL.			WITH CARGOES.		
	Vessels.	Tons Net.	Crews.	Vessels.	Tons Net.	Crews.	Vessels.	Tons Net.	Crews.	Vessels.	Tons Net.	Crews.
Argentine										1	497	19
Chile	1	23	4				1	23	4			
Total ...							1	23	4	1	497	19
Total ...	1	23	4				1	23	4	1	497	19

Total number of passengers entered the Colony = 122.
 Total number of passengers left the Colony = 70.

in the Colony of the Falkland Islands & Dependencies from each Country, in the Year 19 41.

COUNTRIES WHENCE ARRIVED.	BRITISH.									FOREIGN.		
	WITH CARGOES.			IN BALLAST.			TOTAL.			WITH CARGOES.		
	Vessels.	Tons Net.	Crews.	Vessels.	Tons Net.	Crews.	Vessels.	Tons Net.	Crews.	Vessels.	Tons Net.	Crews.
Argentine										1	497	19
Chile	1	23	4									
Total ...										1	497	19
Total ...	1	23	4							1	497	19

Total number of passengers entered the Colony = 122.
 Total number of passengers left the Colony = 70.

No. 3.—NUMBER, TONNAGE, and CREWS of STEAM VESSELS ENTERED at PORTS

COUNTRIES WHENCE ARRIVED.	BRITISH.									FOREIGN.		
	WITH CARGOES.			IN BALLAST.			TOTAL.			WITH CARGOES.		
	Vessels.	Tons Net.	Crews.	Vessels.	Tons Net.	Crews.	Vessels.	Tons Net.	Crews.	Vessels.	Tons Net.	Crews.
Brasil										1	4561	50
Canada										2	5689	65
Chile	2	1572	52				2	1572	52			
Dutch West Indies										4	15159	177
High Seas	2	15595	452	11	1528	164	13	17123	616	5	26273	472
SouthAfrica	1	1228	31				1	1228	31			
Trinidad	1	4837	56				1	4837	56			
Uruguay	10	3440	228				10	3440	228	2	7133	67
Total	16	26672	819	11	1528	164	27	28200	983	14	58815	831

in the Colony of the Falkland Islands and Dependencies.

from each Country, in the Year 19 41.

COUNTRIES WHENCE ARRIVED.	FOREIGN.									TOTAL.								
	IN BALLAST.			TOTAL.			WITH CARGOES.			IN BALLAST.			TOTAL.					
	Vessels.	Tons Net.	Crews.	Vessels.	Tons Net.	Crews.	Vessels.	Tons Net.	Crews.	Vessels.	Tons Net.	Crews.	Vessels.	Tons Net.	Crews.			
										1	4561	50	1	4561	50			
										2	5689	65	2	5689	65			
										2	1572	52	2	1572	52			
										4	15159	177	4	15159	177			
	6	2647	343	31	28920	815	7	41868	924	37	4175	507	44	46043	431			
										1	1228	31	1	1228	31			
										1	4837	56	1	4837	56			
	8	908	117	10	8041	184	12	10573	295	8	908	117	20	11481	412			
Total	34	3555	460	48	62370	1291	30	85487	1650	45	5083	624	75	90570	2274			

No. 4.—NUMBER, TONNAGE, and CREWS of STEAM VESSELS CLEARED at PORTS

COUNTRIES TO WHICH DEPARTED.	BRITISH.									FOREIGN.		
	WITH CARGOES.			IN BALLAST.			TOTAL.			WITH CARGOES.		
	Vessels.	Tons Net.	Crews.	Vessels.	Tons Net.	Crews.	Vessels.	Tons Net.	Crews.	Vessels.	Tons Net.	Crews.
United Kingdom	2	15595	516				2	15595	516			
Argentine												
Chile	1	344	24	1	1228	30	2	1572	54	1	2214	32
Dutch West Indies										1	3120	35
High Seas										2	27714	492
South Africa				12	1604	132	12	1604	132	2	5689	65
Trinidad				1	4837	56	1	4837	56	2	8026	71
Uruguay	10	4324	235	1	344	23	11	4668	258	2	6240	239
Total	13	20263	775	15	8013	241	28	28276	1016	13	53003	934

the Colony of the Falkland Islands and Dependencies. from each Country, in the Year 19 41.

COUNTRIES TO WHICH DEPARTED.	FOREIGN.									TOTAL.								
	IN BALLAST.			TOTAL.			WITH CARGOES.			IN BALLAST.			TOTAL.					
	Vessels.	Tons Net.	Crews.	Vessels.	Tons Net.	Crews.	Vessels.	Tons Net.	Crews.	Vessels.	Tons Net.	Crews.	Vessels.	Tons Net.	Crews.			
United Kingdom										2	15595	516						
Argentine	1	4013	28	1	4013	28				1	4013	28	1	4013	28			
Chile										1	2214	32	2	2558	56			
Dutch West Indies										1	3120	35	1	4013	87			
High Seas										22	5172	305	27	32886	797			
South Africa				11	1220	111	13	6909	176	2	5689	65	23	2824	243			
Trinidad										2	8026	71	2	8026	71			
Uruguay										2	6240	239	12	10564	474			
Total	13	4418	531	48	67421	1465	26	73266	1709	50	22431	772	76	95697	2481			

No. 5.—NUMBER, TONNAGE, and CREWS of SAILING VESSELS of EACH NATION ENTERED at PORTS in the Colony of **the Falkland Islands and Dependencies** in the Year 19 **41.**

NATIONALITY OF VESSELS.	ENTERED.								
	WITH CARGOES.			IN BALLAST.			TOTAL.		
	Vessels.	Tons Net.	Crews.	Vessels.	Tons Net.	Crews.	Vessels.	Tons Net.	Crews.
British	1	23	4				1	23	4
Argentina	1	497	19				1	497	19
Total ...	2	520	23				2	520	23

No. 6.—NUMBER, TONNAGE, and CREWS of SAILING VESSELS of EACH NATION CLEARED at PORTS in the Colony of **the Falkland Islands and Dependencies** in the Year 19 **41.**

NATIONALITY OF VESSELS.	CLEARED.								
	WITH CARGOES.			IN BALLAST.			TOTAL.		
	Vessels.	Tons Net.	Crews.	Vessels.	Tons Net.	Crews.	Vessels.	Tons Net.	Crews.
Argentina	1	497	76				1	497	76
Total ...	1	497	76				1	497	76

266

No. 7.—NUMBER, TONNAGE, and CREWS of STEAM VESSELS of EACH NATION
 ENTERED at PORTS in the Colony of **the Falkland Islands and Dependencies.** in the Year 1941.

NATIONALITY OF VESSELS.	ENTERED.								
	WITH CARGOES.			IN BALLAST.			TOTAL.		
	Vessels.	Tons Net.	Crews.	Vessels.	Tons Net.	Crews.	Vessels.	Tons Net.	Crews.
British	16	26672	819	11	1528	164	27	28200	983
Argentine	9	33438	343				9	33438	343
Norwegian	5	25377	488	26	2647	343	31	28024	831
Panama				8	908	117	8	908	117
Total ...	30	85487	1650	45	5083	624	75	90570	2274

No. 8.—NUMBER, TONNAGE, and CREWS of STEAM VESSELS of EACH NATION
 CLEARED at PORTS in the Colony of **the Falkland Islands and Dependencies** in the Year 1941.

NATIONALITY OF VESSELS.	CLEARED.								
	WITH CARGOES.			IN BALLAST.			TOTAL.		
	Vessels.	Tons Net.	Crews.	Vessels.	Tons Net.	Crews.	Vessels.	Tons Net.	Crews.
British	13	20263	775	15	8013	241	28	28276	1016
Argentine	7	25412	414	3	11146	146	10	36558	560
Greek	1	2214	32				1	2214	32
Norwegian	5	25377	488	24	2364	304	29	27741	792
Panama				8	908	81	8	908	81
Total ...	26	73266	1709	50	22431	772	76	95697	2481

No. 9.—TOTAL NUMBER, TONNAGE, and CREWS of SAILING VESSELS ENTERED

NAME OF PORTS.	BRITISH.									FOREIGN.		
	WITH CARGOES.			IN BALLAST.			TOTAL.			WITH CARGOES.		
	Vessels.	Tons Net.	Crews.	Vessels.	Tons Net.	Crews.	Vessels.	Tons Net.	Crews.	Vessels.	Tons Net.	Crews.
Stanley	1	23	4				1	23	4			
South Georgia	1	497	19				1	497	19			
Total ...	2	520	23				2	520	23			

at each PORT in the Colony of the Falkland Islands and Dependencies in the Year 19 41.

NAME OF PORTS.	FOREIGN.									TOTAL.					
	IN BALLAST.			TOTAL.			WITH CARGOES.			IN BALLAST.			TOTAL.		
	Vessels.	Tons Net.	Crews.	Vessels.	Tons Net.	Crews.	Vessels.	Tons Net.	Crews.	Vessels.	Tons Net.	Crews.	Vessels.	Tons Net.	Crews.
										1	23	4			
										1	497	19			
										2	520	23			

No. 11.—TOTAL NUMBER, TONNAGE, and CREWS of STEAM VESSELS ENTERED

NAME OF PORTS.	BRITISH.									FOREIGN.		
	WITH CARGOES.			IN BALLAST.			TOTAL.			WITH CARGOES.		
	Vessels.	Tons Net.	Crews.	Vessels.	Tons Net.	Crews.	Vessels.	Tons Net.	Crews.	Vessels.	Tons Net.	Crews.
Stanley	12	9505	315				12	9505	315	3	10250	115
Darwin	1	1228	29				1	1228	29			
Fox Bay	1	344	23				1	344	23			
South Georgia	2	15595	452	11	1528	164	13	17123	616	11	48565	716
Total ...	16	26672	819	11	1528	164	27	28200	933	14	58815	899

at each PORT in the Colony of the Falkland Islands and Dependencies. in the Year 1941.

FOREIGN.						TOTAL.								
IN BALLAST.			TOTAL.			WITH CARGOES.			IN BALLAST.			TOTAL.		
Vessels.	Tons Net.	Crews.	Vessels.	Tons Net.	Crews.	Vessels.	Tons Net.	Crews.	Vessels.	Tons Net.	Crews.	Vessels.	Tons Net.	Crews.
			3	10250	115	15	19755	430				15	19755	430
						1	1228	29				1	1228	29
						1	344	23				1	344	23
34	3555	460	45	52120	1176	13	64160	1168	45	5083	624	58	69243	1792
34	3555	460	48	62370	1291	30	85487	1650	45	5083	624	75	90570	2274

No. 12.—TOTAL NUMBER, TONNAGE, and CREWS of STEAM VESSELS CLEARED

NAME OF PORTS.	BRITISH.									FOREIGN.		
	WITH CARGOES.			IN BALLAST.			TOTAL.			WITH CARGOES.		
	Vessels.	Tons Net.	Crews.	Vessels.	Tons Net.	Crews.	Vessels.	Tons Net.	Crews.	Vessels.	Tons Net.	Crews.
Stanley	9	3980	212	3	6409	109	12	10389	321	4	12464	147
Chartres	1	344	24				1	344	24			
Douglas Station	1	344	23				1	344	23			
South Georgia	2	15595	516	12	1604	132	14	17199	648	9	40539	787
Total	13	20263	775	15	8013	241	28	28276	1016	13	53003	984

at each PORT in the Colony of the Falkland Islands and Dependencies

in the Year 19 41.

NAME OF PORTS.	FOREIGN.									TOTAL.								
	IN BALLAST.			TOTAL.			WITH CARGOES.			IN BALLAST.			TOTAL.					
	Vessels.	Tons Net.	Crews.	Vessels.	Tons Net.	Crews.	Vessels.	Tons Net.	Crews.	Vessels.	Tons Net.	Crews.	Vessels.	Tons Net.	Crews.			
				4	12464	147	13	16444	359	3	6409	109	16	22853	468			
							1	344	24				1	344	24			
							1	344	23				1	344	23			
	35	14418	531	44	54957	1318	11	561341	303	47	16022	663	58	72156	1966			
Total	35	14418	531	48	67421	1465	26	73266	1709	50	22431	772	76	95697	2481			

PRODUCTION AND NATURAL RESOURCES.



I.—AGRICULTURE AND LAND TENURE.

(a)

Acreage disposed of during the year.				Total Acreage at end of the year.			
Granted without sale.	Sold.	Total.	Amount Realised.	Alienated.	In process of Alienation.	Un-alienated.	Total area of Colony.
	N I L.			2875520	-	80000	2955520

Remarks :— **It is Estimated that 12,000 acres on outlying Islands are not stocked with sheep or other animals.**

The above figures are only estimated.

* NOTE.—When the area of a Colony includes any large body of water, this should be clearly stated. The area of water should, if possible, be given separately.

(b)

Size of Holdings, specifying the Number of Holdings.				
Under 1000 acres.	1001 to 10000 acres.	10,001 to 100,000 acres.	100,001 to 250,000 acres.	Over 250,000 acres.
2	4	9	8	1
2	6	9	8	1

FIGURES AS AT JUNE, 1941.

*State here, the date to which these particulars relate.

(c)

(d)

(e)

Administrative District and nature of crop.	Number of acres under cultivation.	Gross quantity of produce (for local consumption and export.)	CROPS.		PASTURE.		LIVESTOCK.	
			Acreage of pasture land by districts †.	Administrative District and nature of livestock.	Number.			
Pastures :-								
Native Grasses	2,942,274	-		EAST FALKLAND.				
English Grasses †	1,093	-		Sheep	374,449			
Clover, included in above	296	-						
Grass, saved for Hay, included in † above	84	79.8 tons.						
Oats, for hay	145	184 tons.		WEST FALKLAND.				
Swedes	2	not given		Sheep	189,356			
Green Fodder Crops (including young grass)	6	-		ISLANDS.				
Grass Seeds	-	1000 lbs.		Sheep	60,172			
				WHOLE COLONY.				
				+ Horses	3,336			
				+ Cattle	9,886			
				+ Swine	8			
				Sheep	623,977			

NOTE. + Figures not kept separately from East and West Falklands and Islands.

Here insert Name of District.
 † If the administrative arrangements of the Colony make it difficult to sub-divide geographically the total area for the Colony will suffice.

(f)

YIELD OF ANIMAL PRODUCE DURING THE YEAR.

Produce.	Quantity.	Value on London Market.
Wool	7,359 bales = 4,264,196 lbs	£199,315.
Sheepskins	546 bales = 289,130 lbs.	£ 8,378.
Tallow	2,262 cwts	£ 1,007
Hides	618 No.	£ 678

*The figures should include quantities for local consumption and export.

2.—FISHERIES.

(a)

(b)

(c)

Kind of Fish.	Catch of Fish.		Number of Boats and Persons engaged in Fishing.	General information regarding the industry and the possibilities of its development.
	Quantity.	Landed Value.	Number of Boats engaged in Fishing.	
Wales	883	£499,031	12	<p><u>SOUTH GEORGIA.</u></p> <p>One Station operated in this Dependency with Land Station.</p> <p><u>SOUTH SHETLANDS</u> <u>SOUTH ORKNEYS</u> <u>SOUTH SANDWICH.</u></p> <p>No operations were carried out by licensed factories in the above Dependencies during the year.</p> <p>Sealing operations were carried out in the Dependency of South Georgia during the year 1941.</p>
Wales	5831	£51,804	3	
			<p>Number of Persons engaged in Fishing.</p> <p>British</p> <p>Foreigners</p> <p>Total</p>	

Whaling Operations are carried on in South Georgia during the period 1st November to 10th April.

Sealing operations are carried on during the months March to October.

LABOUR, WAGES AND COST OF LIVING.

AVERAGE RETAIL PRICES* OF ALL THE CHIEF STAPLE ARTICLES OF USE OR CONSUMPTION.

	Average Retail Price (sterling) throughout the Year			Maximum Retail Price.			Minimum Retail Price.		
	£	s.	d.	£	s.	d.	£	s.	d.
Wheaten Flour bag 150 lbs.	1	6	9	1	6	9	1	4	6
Wheat ... bag of 132"		11	-		18	8		11	-
Wheaten Bread ... per lb.			3			3			3
Horned Cattle ...	4	-	-	6	-	-	1	-	-
Horses ...	17	-	-	35	-	-	-	-	-
Sheep ...		10	-	30	-	-	-	8	-
Swine ... 8 weeks old ...	1	5	-	1	5	-	-	-	-
Milk ... per doz. tins. ...		10	-		11	-		10	-
Butter, Fresh ... per lb. ...		1	8		1	11		1	3
" Salt per 4 lb tin ...		2	3		2	5		2	-
Cheese ... per lb. ...		1	7		2	-		1	7
Eggs ... (Imported) ... per doz ...		1	8		2	-		1	-
Beef ... Fore: Hind: ... per lb. ...			3 1/2			3 1/2			3 1/2
Mutton ... " ...			3			3			3
Pork ... " ...		1	-		1	-		1	-
Rice ... " ...			3			3			3
Coffee ... " ...		2	2		2	2		2	-
Cocoa ... " ...		2	-		2	-		2	-
Tea ... " ...		2	0		3	11		2	8
Sugar ... " ...			3 1/2			3 1/2			3 1/2
Salt ... " ...			4 1/2			1 1/2			1 1/2
Wine ... per bottle ...		5	9		5	9		5	9
Brandy ... " ...		10	3		10	3		10	3
Beer ... gts. ... per doz. ...		16	3		16	3		16	3
Tobacco ... per lb. ...		15	-		15	-		15	-
Kerosene Oil ... per gall. ...		2	2		2	7		2	2
Soap, Common ... per bar. ...		1	-		1	-		1	-

*State the place to which the prices relate. The chief town of the Colony is most convenient for this purpose.

PERSONS IN EMPLOYMENT AND AVERAGE RATE OF WAGES.

Occupations.	Average numbers employed.	Average rates of wages, distinguishing whether monthly, weekly, daily, per hour, per task (a); including value of any payments in kind (b).	Average number of hours per week worked without overtime.	Measures to enforce conditions of labour: Regulations relating to the industry (e.g., Workmen's Compensation, Health, Protection of Machinery, Inspection of factories, boilers and plants). (c).	Death rates. Rates of Sickness (distinguishing cases arising from the peculiar conditions of the employment, if any).		Notes.
FALKLAND ISLANDS—							
(A) Government employment:							
Artisans ...	3	£16-13-4 per month.	45				
Labourers ...	38	1/7 per hour	45				
	10	1/2 per hour	45				
	2	1/4 per hour	45				
	2	1/6 per hour	45				
	7	1/5 per hour	45				
	1	1/3 per hour	45				
	1	1/7 per hour	45				
	1	1/4 per hour	45				
	2	1/3 per hour	45				
	4	1/2 per hour	45				
	1	td. " "	24				
(B) Sheepfarming Industry:							
Sheepherds ...	180	£7 to £8 a month	52				
Labourers ...	201	£5 to £6 a month	52				
Cooks ...	21	£8 to £9 a month	52				
Foremen ...	23	£10 to £20 a month	52				
Artisans ...	12	£10 to £20 a month	52				
(C) Private employment in Stanley:							
Artisans ...	44	1/7 per hour	45				
Labourers ...	140	£10 to £20 a month	45				
Store employees ...	27	1/2 per hour	45				
(D) DOMESTIC SERVICE SOUTH GEORGIA—							
Whaling Industry.							
Labourers ...	242*	£5 - £11 a month*	60*				
Planners ...	35	£14 a month	60				
Artisans ...	131	£12 - £29 a month	60				
Stewards & Cooks ...	29	£4 - £20 a month	60				
Clerks & Storekeepers ...	6	£13 - £24 a month	60				
Crews of Whaling Vessels ...	155	£4 - £29 a month	84				
Foremen ...	7	£20 a month.	60				

Employees in the sheepfarming industry are provided with lodging, fuel, and mutton free.

Employees in the whaling industry are found in lodging and all necessaries.

Columns 2 and 4—Average number employed during whaling season, 15th October to 15th April. During the remainder of the year the number decreases to about 200 and the average number of hours per week worked without overtime to 60. Column 3. In addition to above rates, bonuses for every 50 barrels of oil produced are paid to all employees with the exception of crews who receive bonuses per whale caught.

AVERAGE WHOLESALE EXPORT PRICE* (F.O.B.) OF STAPLE PRODUCTS.

For the Year.	January	February	March	April	May	June	July	August	September	October	November	December
NOTE.	The only exports from the Falkland Islands are wool, sheepskins, hides, tallow, and other products of sheepfarming.											

*State the place to which the prices relate. The chief town of the Colony is most convenient for this purpose.

GAOLS AND PRISONERS.

STATISTICAL RETURN for the PRISONS of (**Falkland Islands**) for 19 **41**.

Name and Nature of the Prisons. (Whether "Common Gaol," "Penitentiary," &c.) More "Lock-ups" not to be inserted.	Total number of Persons Committed in 19 41	Number Committed for Debt, Want of Bail, and Punishment.			Number of those Committed who have been Previously Convicted.			Number of Persons Committed to "Penal Imprisonment," including "Penal Servitude" (if that term is used in the Colony to describe any Punishment.)				The Daily Average Number in Prison.	The Number of Admissions to Hospital during the year 19 41	The Daily Average on the Sick List.	The number of Deaths during 19 41
		For Debt.	For safe custody till Trial or for want of Security.	For Purposes of Penal Imprisonment.	Once.	Twice.	Thrice or more.	For Five Years or more.	For One Year or more, but less than Five Years.	For more than Three months, & less than One Year.	For Three Months or Less.				
Stanley Gaol	5	-	-	-	-	1	-	-	-	-	5	-	-	-	-
TOTAL ...						as above									
Here fill up the columns in respect of the whole Colony.						as above									
(Men Women Juveniles.						as above									
						nil									
						nil.									

*By "Penal Imprisonment" is meant imprisonment inflicted as a substantive punishment in pursuance of a sentence of a Court of Justice, as distinguished from imprisonment for safe custody, &c.

THESE QUESTIONS ARE TO BE FILLED UP IN RESPECT OF EACH PRISON IN THE COLONY.

Questions.

Answers.

I. If the prison is on a separate system, is the separation complete? And, if not, what is the separation enforced by day and night respectively?

**Separation not complete.
Supervision of Warders.**

II. If not on the separate system, what provision is there for the supervision of the prisoners while in association?

Supervision of Warders.

III. How many cells are there; and how many associated wards?

Nine.

Questions.

Answers.

IV. Taking the *average* number of prisoners in gaol, how many cubic feet of space are there, for each prisoner during the hours of sleep?

And what superficial area?

No.	1.	Cell	232	cubic	feet.
"	2	"	232	"	"
"	3	"	232	"	"
"	4	"	652	"	"
"	5	"	362	"	"
"	6	"	682	"	"
"	7	"	682	"	"
"	8	"	252	"	"
"	9	"	532	"	"

Average superficial area of cells
64 square feet.

V. How are the prisoners classified?

Not classified.

VI. Is penal labour—that is, labour by treadmill, crank, or shot drill—in force?

No.

Questions.

Answers.

VII. If so, during what periods of imprisonments, in respect of what classes of prisoners, and during how many hours, is such penal labour enforced? In stating hours of treadmill labour, give, first, the total time on and off at the wheel, &c.; secondly, the length of spells and intervals of rest.

VIII. What kind of labour, other than penal labour, is in use?

Employed on Public Works.

IX. If the prisoners are employed beyond the walls of the gaol, state—

Roads, Drains, Painting, etc.

1. On what kind of work they are so employed.

*Questions.**Answers.*

2. How are they supervised?

By Warders.

3. How many escapes of prisoners, while being employed beyond the gaol, have taken place during each of the last three years?

None.

4. How the profits of their labour are accounted for.

No account.

X. What was the total annual cost of the prison during the year 19 42 ?

Cost of upkeep of prisons is not kept separate from cost of Police Service.

*Questions.**Answers.*

XI. What was the annual amount of the prisoners' earnings during 19 41?

No account.

XII. What is the number of the hours allotted for sleep? And, if sleep is in association, are the dormitories lighted? and how often are they patrolled during the night?

Nine hours sleep. Dormitories are lighted and patrolled at least twice during the night.

XIII. What were the number and nature of the punishments inflicted for offences committed by prisoners undergoing imprisonment?

None.

*Questions.**Answers.*

XIV. Is there, or are there, any Chaplain or Chaplains of any, and what religious persuasions?

Anglican, Roman Catholic and Nonconformist clergymen visit the prison.

XV. Are religious services regularly, or otherwise, performed for the benefit of the prisoners of any, and, if any, what, religious persuasion?

No, only as occasion requires.

XVI. Are Roman Catholic Priests and Dissenting Ministers allowed free access to prisoners of their own persuasion? and are they apprised when prisoners of their respective persuasions enter the prison?

Yes.

Yes.

*Questions.**Answers.*

XVII. What provisions is made for the education of prisoners?

None.

XVIII. On what conditions are remissions of imprisonment granted?

Short service prisoners receive three days remittance a month for good conduct.

XIX. Have Coroner's Inquests been held on every occasion of a death in prison during the past year? And what were the verdicts?

No deaths occurred in 1941.

Questions.

Answers.

XX.

1. What was the sanitary of state of prison during the year 19 **41**?

Good.

2. What were the prevailing diseases?

None.

XXI. What are, shortly the rules as to Diet?

Breakfast.

**Bread 8 ozs.
Coffee 1 pint**

Dinner,

**Bread 8 ozs.
Potatoes 1 lb.
Soup 1 pint.
Meat $\frac{3}{4}$ lb.**

Supper

**Bread 8 ozs.
Coffee 1 pint.**

Hard Labour.

Other Char.

6 ozs.
1 pint

6 ozs.
1 lb.
1 pint
 $\frac{1}{2}$ lb.

6 ozs.
1 pint

CRIMINAL STATISTICS.



1. CRIMES REPORTED TO, OR KNOWN TO, THE POLICE, AND PERSONS PROCEEDED AGAINST ON CHARGE OF CRIME.

CRIME.	Crimes Reported or known to the Police.			Persons Proceeded Against.				
	Total.	Not brought before a Magisterial Court for want of Evidence.	Brought before a Magisterial Court.	Number.			Apprehended.	Summoned.
				Total.	M	F		
1. Homicide	Nil		Nil	N	I	L		
2. Other offences against the person	-	-	-	-	-	-	-	-
3. Praedial larceny	-	-	-	-	-	-	-	-
4. Other Offences against property	-	-	-	-	-	-	-	-
5. Other crimes	1	-	1	1	1	-	-	1

2. PERSONS DEALT WITH IN SUMMARY COURTS FOR CRIMES AND OFFENCES.

Crime or Offence.	Number.			Discharged.		Committed for Trial.	Convicted Summarily.				
	Total.	M	F	For want of Prosecution.	On the Merits of the Case.		Total.	Sentences.			
								Imprisonment.	Whipping.	Fine.	Bound over or otherwise disposed of.
1. Homicide	-	-	-	-	-	-	-	-	-	-	-
2. Other offences against the person	3	3	-	-	2	-	1	-	-	-	-
3. Praedial larceny	-	-	-	-	-	-	-	-	-	-	-
4. Offences against property (other than praedial larceny and malicious injuries to property)	3	-	-	-	1	-	-	-	2	-	-
5. Other Crimes	-	-	-	-	-	-	-	-	-	-	-
Offences against the Master and Servant Act, including Acts relative to Indentured Coolies.	-	-	-	-	-	-	-	-	-	-	-
Offences against Revenue Laws, Municipal, Road & other Laws relating to the social economy of the Colony	6	-	-	-	-	-	-	-	6	-	-
Miscellaneous minor offences	19	-	-	-	-	-	4	-	14	-	1

Juvenile Courts.

No cases were brought before the Juvenile Court in 1941.

3. PERSONS FOR TRIAL IN THE SUPERIOR COURT.*

Crime or Offence.	Number.			Sex.		Not Tried (Nolle Prosequi, &c.)	Found Insane before Trial.	Acquitted.	Convicted.							
	Total.	In Circuit Courts.	In Resident Magistrates Courts.	M.	F.				Sentences.							
									Total.	Death.	Penal Servitude.	Imprisonment.	Whipping.	Fine.	Bound over or otherwise disposed of.	
	Murder of wife or concubine ...															
Murder of child ...																
Murder other than wife, concubine, or child ...	-	-	-	-	-	-	-	-	-	-	-	-	-	-	-	-
Manslaughter ...																
Attempted murder																
Rape																
Unnatural crime																
Other offences against the person	-	-	-	-	-	-	-	-	-	-	-	-	-	-	-	-
3. Praedial larceny ...	-	-	-	-	-	-	-	-	-	-	-	-	-	-	-	-
Offences against property with violence to the person ...	-	-	-	-	-	-	-	-	-	-	-	-	-	-	-	-
Other offences against property																
5. Other crimes ...	1	-	1	1	-	-	-	-	-	-	-	-	-	-	-	-

*N.B.—Include in the returns the information for attempts and conspiracies to commit the several offences.

4. COMPARATIVE TABLE.

COMPARATIVE TABLE shewing the number of convictions for various crimes and offences for the last four years.

	19 38	19 39	19 40	19 41
The number of summary convictions :—				
1. Offences against the persons	3	1	2	3
2. Praedial larceny	-	3	-	-
3. { Offences against property [other than praedial larceny and malicious injuries to property.]	2	3	-	-
	1	-	2	3
4. Other crimes	1	-	-	-
Offences against the Master and Servant Act, including Acts relative to Indentured Coolies	-	1	-	-
Offences against Revenue Laws, Municipal, Road and other Laws relating to the social economy of the Colony	6	1	1	6
Miscellaneous minor offences	5	14	73	19
The number of convictions in the Superior Courts :—				
1. { Murder of wife concubine Murder of child Murder other than wife, concubine or child Manslaughter

2. { Attempted Murder Rape Unnatural crime Other offences against the person

3. Praedial larceny	-	-	-	-
4. { Offences against property with violence to the person Other offences against property	2	...

5. Other crimes	-	-	-	-

HOSPITALS.

HOSPITALS RETURN.

NOTE.—On the first occasion of filling up these Forms, a Plan of each Floor of the Hospital should be sent home. Each such Plan should be the size of the Blue Book sheet. In subsequent years, if there has been no material alteration in the Buildings, or addition to them, it will be sufficient to refer to the Blue Book in which the Plans were sent home.
If the Buildings are afterwards altered or enlarged, fresh Plans should be sent home with the Blue Book of the year in which the alterations were effected.

Hospital Return for the Colony of **the Falkland Islands**, for the Year 19**41**.

Question I.

	Number remaining in Hospital at the beginning of the year 19 41 .	Number admitted during the year 19 41 .	Daily Average in Hospital during the year 19 41 .	Attendants.					Patients Discharged.			Average stay of those of those			Specify the longest time for which any one Inmate has stayed.
				Nurses doing no other duty.		Servants partially or not at all employed as Nurses.			Cured.	Relieved.	Not Improved.	Number who died in 19 41 .	Died in 19 41 .	Discharged.	
	Day Nurses.	Night Nurses.	Not Nurses.	Partial Day Nurses.	Partial Night Nurses.										
Males ...	2	105	8.92	4	1	4	-	-	54	14	17	41	41	7	250 days.
Females ...	3	146													

Question II.

Give the Name or number of each Ward	Length in feet.	Breadth in feet.	Height in feet.	Number of Beds assigned to the Ward.	Amount of floor space available for each Patient for the average number of Patients in the Ward.	The greatest number of Patients in the Ward at any one time during the Year.	Windows and Ventilating Openings.		Connection of the Privy with the Ward.		Is there any Sink or Drain opening in Ward.		REMARKS.
							Total area in square feet.	Area capable of opening in square feet.	If Privy in Ward.	If leading out of Ward.	Trapped ?	Untrapped ?	
No. 1	14	8	12	1	112	1	18	9	-	-	-	-	Private Ward
No. 2	14	9	12	1	126	1	18	9	-	-	-	-	"
No. 1	15	14	12	2	105	2	24	12	-	-	-	-	General Ward
No. 2	24	14	12	4	84	4	48	24	-	-	-	-	"
No. 3	18	14	12	2	126	2	36	18	-	-	-	-	"
No. 4	14	13	12	2	91	2	18	9	-	-	-	-	"
No. 5	14	11	12	1	154	1	24	12	-	-	4	-	sink Labour Ward
No. 6	21	16	12	3	112	3	48	24	-	-	1	-	sink Maternity Ward

QUESTION II. (continued).

(I.) What quantity of Water is available for each Patient every day? **Unlimited.**

What is the source of the Water Supply?

Public Water Supply.

What is the quality of the Water?

A good peat water.

(II) Detail the arrangements as to Baths and Lavatories.

**2 baths, including Shower and Turkish for patients.
1 Bath for staff.
4 Flush Lavatories in the building plus 1 outside.**

(III) What is the System of Sewerage; and what the condition of the Privies?

Water-borne sewage.

Question III.

Give the number of Visits of Inspection paid to the Hospitals during the Year 19 41.

And stating the Official Position of Visitors.

Specifying the character of the Visit in respect to Notice.	And stating the Official Position of Visitors.		
	By the Governor or Colonial Secretary.	By a Government Inspector	By a Committee of the Governing Body.
By Appointment.....	Fortnightly.	Nil.	Bi-annual.
Of Surprise.....	Several.		Visit by Visiting Committee.

Does not apply here.

(I.) In reference to the above Table, state whether or not the Register Books were produced on every occasion; and if not, on how many occasions they were not so produced.

(II) And if on any occasion when they were examined they were found not to be properly made up to date of examination.

No.

(III.) State also how many reports of the following kinds have come under the notice of the Governor :-

- (a.) Reports of a Financial or Statistical kind, especially such as show the system on which Money and Store Accounts are kept audited.
- (b.) Reports by persons charged with the immediate management of the Hospital.
- (c.) Reports by a Government Inspector, independent of the Governing Authority of Hospital.
(Append copies of his Reports, if any.)

See Senior Medical Officer's Annual report.

Question IV.

Fill up the following Table Cases of each kind of Disease treated in the Hospital in the year, with the Number of Deaths from each such Disease:-

Diseases Treated	Number of Cases.	Number of Deaths.
Tuberculosis	16	4
Vascular - Degeneration, etc., etc.	14	5
Post-part Haemorrhage	45	1
Primary Anaemia	1	1
Prostatism	1	1
Epilepsy	2	1
Pneumonia (hob)	1	1
Senility	1	1
Prematurity	2	2

And fill up the next Table of cases of the following Diseases occurring among Patients and also amongst Officers.

Name of Disease.	Number of Cases.	In Case of Patients attacked while in Hospital, state how long the Person had been in Hospital before his attack, and for what disease he was admitted.	Number of Deaths	Occurring amongst Officers.			
				Resident Officers.		Non-Resident Officer.	
				Cases.	Deaths.	Cases.	Deaths.
Yellow Fever or other Endemic Fever							
Plague							
Typhus							
Smallpox				I		L	
Scarlatina							
Enteric [or Typhoid] Fever							
Erysipelas							
Pyamia							

LUNATIC ASYLUM.



LUNATIC ASYLUM RETURN.

Question I.---(Statistical).

GENERAL STATISTICAL TABLE.

	Number Admitted during 19	Daily Average Number during 19	Number of Attendants.				Discharged.			Number of Patients who died in 19	Average Stay of those		
			Resident.		Non-Resident.		Cured.	Relieved.	Not Improved.		Died in 19	Discharged	Remaining at end of 19
			Employed in Attendance on the Patients.	Employed as Servants or only partially as Attendants.	Employed in Attendance on the Patients.	Employed as Servants or only partially as Attendants.							
Male ...													
Female ...			N		I								
TOTAL...													

OBITUARY TABLE.

Number of Deceased on Register.	Age of Deceased.	Sex of Deceased.	Bodily Condition when Admitted.	Form of Mental Disorder.	Date of Admission.	Cause of Death.	State whether a Coroner's Inquest was held, and what was the Verdict.	* State whether a Post Mortem Examination was held.
			N					
				I				
						L.		

SPACE AND ACCOMMODATION TABLE.

Description of Rooms.	The Number of such Rooms.	The Gross Cubic Space of all such Rooms.	The Gross Superficial Area of all such Rooms.	The average Amount of Cubic Space available for each Patient.	Average Temperature.		The Amount of Window Space.
					Winter.	Summer.	
Dormitories						
Day Rooms and Corridors used as Day Rooms }	...	N	I	L.			
Single Rooms						

What is the source of the Water Supply ;
the Quality of the Water ; and the amount of
Water available for each Patient every day ?

N I L

What is the number of—(I.) Lavatories ?
(II.) Baths ?
(III.) Latrines ?

N I L

What is the system of Sewerage ?

N I L.

Question II.---(Management.)
RESTRAINT.

Restraint.	Seclusion under Lock and Key.	Restraint by Attendants.	Mechanical Restraint.
The Number of times resorted to			
The Number of Persons subjected to	N	I	L.
The greatest duration of, in any single instance			

In reference to the above Table, state:—

I. By whose authority Patients are restrained.

II What kinds of mechanical restraint are in use.

III. Whether any, and, if any, how many, cases of cruelty by Attendants to Patients have been brought to the notice of the proper authority, and what was the result in each case.

N I L.

IV. What the number of cases of injury to Patients—(i.) By themselves?

(ii.) By other Patients?

(iii.) By Attendants?

OCCUPATION.

State the extent of—

- (I.) The airing court
- (II.) And other grounds

ACRES R. P.

} Belonging to the Asylum.

Are the Patients, as a rule, given daily exercise, their health permitting?

Are they confined to airing courts, or allowed to walk in other grounds, and sent beyond the Asylum?

Are any means taken to amuse the Patients or to induce them to amuse themselves? Detail them.

N I L.

How many religious services were held in 19 ?

What was the average attendance?

In what building, and how many could it contain?

Giving the Daily Average Number of Patients who were employed in 19 41.

Distinguishing the Sexes.	Specifying the character of the Employment.		
	Agriculture and Gardening.	Trade.	Household work, Drawing Water, etc.
Male			
Female	N	I	L

Question III.---(Diet.)

Append the Dietary Table.

Question IV.---(Inspection.)

Divide the Patients in the Asylum into the following Classes :—

	Males.	Females.
(I.) Maniacal and Dangerous		
(II.) Quiet Chronic		
(III.) Melancholy and Suicidal	N	I L
(IV.) Idiotic, Paralytic, Epileptic		

Give the number of Visits of Inspection paid to the Asylum in 19 41.

Distinguishing those Visits in which all Patients were seen and every part of the building visited from Visits of Partial Inspection.	Add Stating the Official Position of Visitors.							
	By the Governor or Colonial Secretary.		By a Government Inspector.		By a Committee of the Governing Body.		By an Inspector specially charged to ascertain the continued Lunacy or otherwise of the Patients.	
	By Appointment	Of Surprise.	By Appointment.	Of Surprise.	By Appointment.	Of Surprise.	By Appointment.	Of Surprise.
1. Complete Inspections			N	I		L		
2. Partial Inspections								

State how many Reports of the following kinds have come under the notice of the Governor :—

(I.) Financial and Statistical (showing, amongst other things, on what system the Money and Store Accounts are kept and audited).

(II.) Reports by the Person or Persons charged with the immediate management of the Asylum.

N I L.

(III.) Reports by an Official Inspector, independent of the Governing Body of the Asylum.

CHARITABLE, LITERARY, AND SCIENTIFIC
INSTITUTIONS.

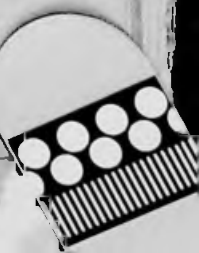

CHARITABLE, LITERARY, and SCIENTIFIC INSTITUTIONS.

Name of Parish or District in which situated.	Almshouses and Poorhouses.	Other Institutions.	Number of Inmates.	How supported.	Remarks.
Stanley.	-	The King Edward VII Memorial Hospital.	17 beds	By Government.	
Stanley.	Infirmary	-	-	"	
Stanley.	-	Public Library	-	By Government Grant and Subscription.	
Stanley.	-	Public Museum	-	"	

METEOROLOGICAL OBSERVATIONS.

SAVINGS BANKS
AND
FRIENDLY SOCIETIES.



SAVINGS

Name and situation of Bank.	Whether Government or Private.	By what Authority and when established.	Number of Depositors on 31st Dec.	Amount of Deposits during year.	Amount of Withdrawals during year.
Government Savings Bank, Port Stanley. (Bank year ends 31st December.)	Government.	Ordinance No. 7 of 1936.	1290 2+51	£51529. 9. 1. 486	£25921. - 5. 6 2 3

FRIENDLY

Name of Society.	Object.
Stanley Benefit Club.	To provide relief in sickness and burial expenses.



BANKS.

Total amount at credit of depositors. 30th September.	Rate of Interest allowed.	Amount of Invested Funds.	Revenue.	Expenditure.	Remarks.
£254849. 3.1.	2½%	£23286518.9.		£5998. 13.9.	
306160 19.6	2½%		£8234.14.1.		
			Interest on Investments.		
			2758.7.2		

SOCIETIES.

Date of establishment, and whether under any Legislative Authority.	Number of Members.	Amount of Invested Funds.	Whether in receipt of assistance from Government.
Established 1859. No Legislative Authority.	241	£2,500	No.



*

GOVERNMENT HOUSES.



HOUSES OCCUPIED AS

Name and Situation.	Number and size of			What is the heating and lighting arrangement, and at whose cost?	Amount and description of	
	Reception Rooms.	Family Bedrooms.	Servants' Bedrooms.		Land.	Garden.
Government House.	Four. 24x19 ¹ / ₂ 26x20 ¹ / ₈ 14 ¹ / ₂ x12 ¹ / ₂ 36x21.	Nine. 21x19 ¹ / ₂ 20 ¹ / ₂ x11 15 ¹ / ₂ x15 ¹ / ₂ 19 ¹ / ₂ x15 ¹ / ₂ 15 ¹ / ₂ x11 ¹ / ₂ 13 ¹ / ₂ x10 15 ¹ / ₂ x10 ¹ / ₂ 14x6 ¹ / ₂ 6x6 ¹ / ₂	Five.	Coal and Peat. Hot water pipes. Electric Light. At Government cost.	15 acres.	Three quarters of an acre.
		Two Bath-rooms.	One Bath-room.			

RESIDENCES BY THE GOVERNOR.

Number of Gardeners and Labourers required.	Any expenses necessarily borne by Governor.	Furniture.				Other Information useful for a new Governor.
		If supplied by Colonial Government.	Percentage annually payable.	Is Plate, Linen, Crockery, Glass supplied by Col. Govt.?	Percentage payable.	
One Gardener and two Assistants paid from General Revenue.	Ordinary Expenses.	Yes	-	Yes	-	£3,000 Trained servants are not easily procurable. The Governor's office at Government House is connected with the telephone Exchange also by private wire to the Colonial Secretary's Office.

RETURN

OF

- (1) RAILWAYS AND TRAMWAYS.
- (2) STEAMSHIP SERVICES.
- (3) ROADS.
- (4) MOTOR SERVICES.
- (5) CANALS.

(1) RAILWAYS and

TRAMWAYS.

Terminal Stations of each Line.	Whether constructed, owned or worked by Government or by private body.	Length open for traffic.	Gauge of Railway or Tramway.	Total cost of construction up to date.
	N I L			

Annual charge for interest, if any.	Passenger Receipts.	Railway Goods Receipts.	Total Receipts.	Total Expenditure (excluding any charge for interest).	Remarks.
	N I L				

Railways:
 Total Tonnage
 Total Passenger Mileage



(4) MOTOR SERVICES.

Brief description of Route.	Whether owned or worked by Government, or by private body.	Length of Route. — Miles.	Description of Vehicle.	Passenger Receipts.	Goods Receipts.	Total Receipts.	Total Expenditure.	Remarks.
			N	I	L			

(5) CANALS.

Canal.	Whether constructed, owned or worked by Government or by private body.	Length open for Traffic.	With of Canal.	Total Receipts for the Year.	Total Expenditure for the Year.	Remarks.
	N		I	L		



POST AND TELEGRAPH STATISTICS.



REVENUE and EXPENDITURE of POST OFFICE DURING THE YEAR 1941.

REVENUE:—				
Gross Receipts from Letters, Post Cards, Newspapers, Books, and Parcels		£3739.	2.	3.
Commission on Money Orders		39.	13.	7.
Postage Commission on Postal Orders		7.	14.	2.
Value of Unclaimed Money Orders		N	I	L
†Telegraph and Telephone Receipts	Electrical	5173.	8	4
Total Postal and Telegraph Revenue		8959.	18.	4.
EXPENDITURE:—				
For salaries, wages and all expenses of Postal Service (including Money and Postal Order Business) within the Colony		780.	2.	7
For conveyance of Mails beyond the Colony		3556.	15.	7
Telegraphs, Electrical and Telephones... ..		3747	-	11.
Total cost of Postal and Telegraph Service		8083.	19.	1.
Net Revenue or Deficit				875. 19. 3.

†Telegraph and Telephone Revenue and Expenditure may, if necessary, be tabulated separately.

MAIL SERVICE.

Between Colony and	Line of Steamers.	Contract.		Number of Mails.	Total annual subsidy.	Colony's share of subsidy.	Other payments to Contractors.
		Commencement.	Termination.				
U.K. & Europe (landed at Montevideo for onward despatch)	Falkland Is. Company, Ltd.	1st Jan. 1937.	In force for period of 5 years	11	£7078	Charges were equally divided between Colony and Dependencies.	
U.K. Europe and South America.	"	No contract.	-	12	-	-	-

Postal Orders dealt with in 1941.

(Colony) Postal Orders		Number	Value
British	issued	868	£485. 6. 6.
"	paid	331	£210. 1. 5.

Statement of the Amount of Money Order Transactions between the Colony and the United Kingdom, and between the Colony and other Colonies or Foreign Countries, in 1941.....

	Issued in Colony.			Paid in Colony.		
United Kingdom	£2754.	10.	5	£ 188.	18.	-
Canada		12.	6	32.	1.	1.
South Africa	3.	14.	-	1.	19.	8
United States of America	6.	5.	1.	50.	9.	2.
Trade Charge Money Orders	-	-	-	5759.	12.	7.
Total ...	£2765.	2.	0.	£3963.	-.	6.

Books and Newspapers:To all parts of the World.

Newspapers, private papers and

books, per 2 oz

Commercial " " "

Patterns and Samples, per 2 oz.

Small Packets:

1d. per 2 ozs. with a minimum charge of 5d.

Parcels.To the United Kingdom.Via Montevideo.Direct.

Weighing not over 5 lbs.

2s. 3d.

1s. 9d.

Over 5 lbs. but not over 7 lbs.

3s. 9d.

3s. 3d.

" 7 " " " " 11 "

5s. 6d.

4s. 6d.

" 11 " " " " 22 "

9s. -d.

8s. -d.

Distribution Return of Telegraph Lines, including Telephone Trunk and Junction
Lines completed to December, 1941.

Mileage of Posts.	Section.		No. of Wires.	Total Mileage of wire.
	From.	To.		
70	Stanley	Darwin		
20	"	Port Louis	1	70
25	"	Fitzroy	1	20
40	"	Teal Inlet & Douglas	1	25
7	"	Cape Pembroke Light-house.	1	40
5	"	Local System (Govt.)	2	7
50	Fox Bay, West Falkland	Chartres, West Falkland	1	18
				50

Mileage of Telephone Wires and Routes in Exchange Areas.

Exchange Area.	Underground.				Overhead.				Total.			
	Route.		Wires.		Route.		Wires.		Route.		Wires.	
	M.	Yds.	M.	Yds.	M.	Yds.	M.	Yds.	M.	Yds.	M.	Yds.
Port Stanley, local	2	-	-	-	9	-	24	-	-	-	-	-
Camp	-	-	-	-	162	-	162	-	-	-	-	-
West Falklands	-	-	-	-	50	-	-	-	-	-	-	-
Districts	-	-	-	-	-	-	-	-	-	-	-	-

Note. All private lines on West Falkland are connected with and operated by the Government Telephone Exchange, Port Stanley.

Statistics of Private Licensed Telephone Exchanges.

Number of Subscribers:—

Nil

Length of Lines:—

Nil.

Number of Instruments:—

Mileage of Wire:—

Wireless Telegraph Stations.

Name.	Position.	Code Signal.	Full Description—Power, Range, Normal Wave Length, etc.
Fox Bay		VQZ	40 watts C.W. wave 600m. 90 miles.
Falkland Islands		VPC	10 Kw CW. 600m 650 miles. 1500 miles at night. Short wave-no particulars.
South Georgia		ZBH	6 Kw CW & ICW. 600m. 500 miles. 1000 miles at night. Experimental short wave 4.5 Kw input wave 36m.

TELEGRAPHIC CHARGES.

<u>From Stanley.</u>	<u>Ordinary.</u>		<u>Code.</u>		<u>Deferred.</u>	
	S.	D.	S.	D.	S.	D.
All places in the British Empire	1.	3.	10.		7½.	
South Georgia		1.	3½.		-	
Fox Bay		1.	3.		-	
Pebble Is.		1.	3.		-	
Port San Carlos		1.	3½.		-	
<u>From South Georgia.</u>						
All places in the British Empire	1.	4½.	11.		8½.	
Stanley		1	3½.		-	
<u>From Stanley or South Georgia.</u>						
Montevideo or Buenos Aires	1.	1.	9		-	
Bahia Blanca and all other places in the Argentine Republic.	1.	3.	9.		-	
Magallanes, Chile	1.	3.	9		-	
Valparaiso & Santiago						
1st 10 words	17	6	10.	6.	-	
each additional word	1.	9.	1.	1.	-	
Rio de Janeiro and Rio Grande do Sul	2.	5	1	6	-	
<u>From Stanley to Ships</u>		10		9	-	

PORT AND HARBOURS.

STANLEY HARBOUR.

Port William, which includes Stanley Harbour, is entered between William Point on the north and Cape Pembroke on the south, both of which are marked by lights. A further smaller light bearing 89 degrees west (true) leads up Port William.

The entrance to the inner harbour in the south-west of Port William is a little more than 250 yards wide between Engineer Point on the east and Navy Point on the west. The minimum navigable depth at the entrance (L.W.C.S.T.) is 26 feet.

Two beacons on the south shore when in line bearing 185 degrees, 30 minutes (true) lead through the narrows with a depth of 34 feet. Harbour lights are established now on Navy and Engineer Points.

Berthing Accommodation. Inside the inner harbour vessels draw up to 20 feet have plenty of room to anchor in mid-channel in about $4\frac{1}{2}$ to 5 fathoms water. There are four jetties with a depth of 10 to 12 feet at which vessels up to 150 feet in length can berth.

Tides. The rise and fall of tides is very much effected by wind and weather. The difference varies from 7 feet at ordinary spring tides to $5\frac{1}{2}$ feet at ordinary neaps.

There are no dry docks. A floating dock with a lifting capacity of 750 tons and capable of taking vessels 200 feet in length and drawing 15 feet, was completed and launched in 1932. No operations are in progress to increase the depth of water within the harbour limits.

SOUTH GEORGIA.

Two floating docks are maintained at South Georgia, one at Grytviken and the other at Stromness.

The Grytviken dock has an overall measurement of 133 feet $9\frac{1}{2}$ inches and a breadth of 34 feet $8\frac{1}{2}$ inches, and has a lifting capacity of 600 tons. The dock is capable of taking vessels up to 140 feet in length and drawing 15 feet 6 inches.

The Stromness dock has an overall measurement of 150 feet 6 inches and a breadth of 34 feet 6 inches, and has a lifting capacity of 700 tons. The dock is capable of taking vessels up to 160 feet in length and drawing 15 feet.

AIR SERVICES.

- (a) Returns of Aircraft arriving and departing.
- (b) Air Transport Services.
- (c) Air Ports (sea-plane bases and aerodromes).
- (d) Licences and Certificates.
- (e) Imports and Exports by air.

At the present stage of the Colony's development there are no Air Services of any description.