

MR 9/3/68  
To The Town Clerk,  
Stanley.

Application No. 1 of 1968

I hereby make formal application to The Town Council for permission to execute the works set out hereon and in accordance with the details stated.

I understand that the work must be completed within 12 months of this date or otherwise fresh application must be made.

Kenneth Smith  
Landlord, Owner, Builder or Agent.

1. Postal address of site of work.	19 JAMES STREET
2. Nature of work.	EXTENSION TO PEAT SITE
3. Purpose for which work is eventually to be used.	PEAT STORAGE
4. Main dimensions inside.	5 FT WIDE 14 FT. LONG 7 FT HIGH.
5. Means of disposal of drainage, if any.	NONE
6. Construction of :- (a) Floors (1) Ground	NONE (EARTH).
(2) Upper	NONE
(b) Walls	CORRUGATED IRON WITH WOODEN RAILS & UPRIGHTS.
(c) Roof	CORRUGATE IRON WITH WOODEN BEAMS
7. Source of Water Supply.	NONE

NOTES.

1. Applicants must complete the above form in so far as applicable and draw any plans on the inner sheet of this form.
2. The form must be in duplicate.
3. No work must normally be commenced till the formal approval of the Council is received.
4. In the case of new drainage, this must be inspected by the representative of the Town Council before the drains are covered and 24 hours notice given that such inspection is required.
5. The plan must shew relation of existing buildings and boundaries to new work and the dimensions of the various parts of the building.
6. Sections must shew heights of all parts.
7. Size of all windows must be made clear.

Approved by Council.

Drains inspected.

Work Completed.

2.3.68, Ken Smith  
Town Clerk



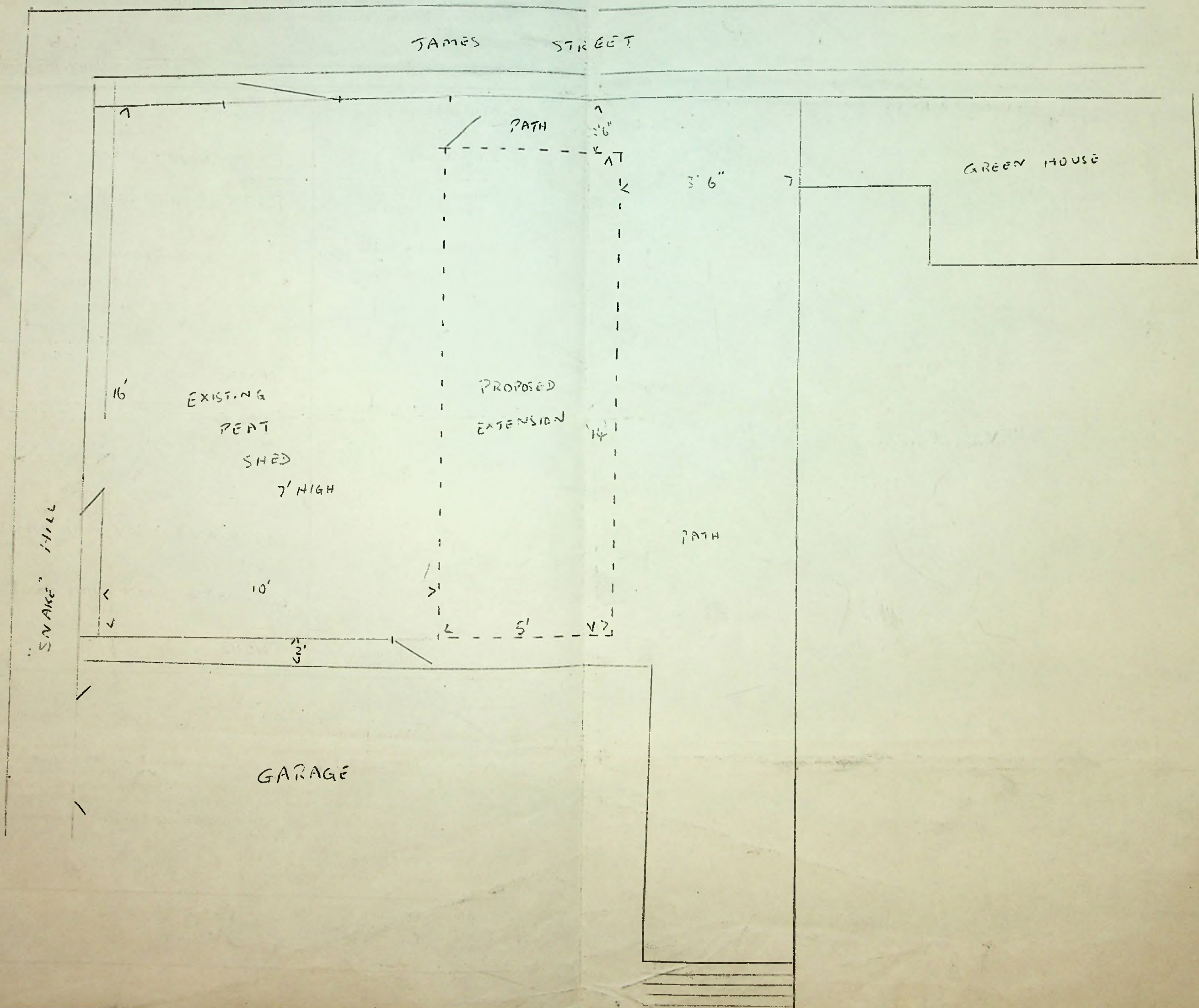

PROPERTY OWNED BY LEN. REIVE



AM 11/4/68  
To The Town Clerk,  
Stanley.

Application No. 2 of 1968

I hereby make formal application to The Town Council for permission to execute the works set out hereon and in accordance with the details stated.

I understand that the work must be completed within 12 months of this date or otherwise fresh application must be made.

*Robert J. B.A.S.*  
Landlord, Owner, Builder or Agent.

1. Postal address of site of work.	B.A.S. MAIN STORE.
2. Nature of work.	TO EXTEND GARAGE BUILDING
3. Purpose for which work is eventually to be used.	WORKSHOP / GARAGE
4. Main dimensions inside.	10' x 20'
5. Means of disposal of drainage, if any.	N/A
6. Construction of :- (a) Floors (1) Ground	CONCRETE
(2) Upper	N/A.
(b) Walls	TIMBER FRAMING
(c) Roof	TIMBER & ROOFING FELT.
7. Source of Water Supply.	N/A.

NOTES.

1. Applicants must complete the above form in so far as applicable and draw any plans on the inner sheet of this form.
2. The form must be in duplicate.
3. No work must normally be commenced till the formal approval of the Council is received.
4. In the case of new drainage, this must be inspected by the representative of the Town Council before the drains are covered and 24 hours notice given that such inspection is required.
5. The plan must shew relation of existing buildings and boundaries to new work and the dimensions of the various parts of the building.
6. Sections must shew heights of all parts.
7. Size of all windows must be made clear.

1.4.68 Approved by Council. <i>[Signature]</i> Town Cht.	Drains inspected.	Work Completed.
---	-------------------	-----------------

PHILMILL  
STORE

B.A.S  
STORES

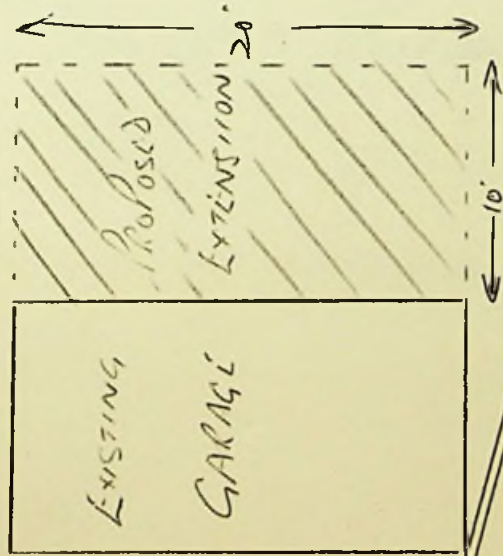

ROSS ROAD EAST.



AK 9/4/68

Application No. \_\_\_\_\_ of 19 \_\_\_\_\_

To The Town Clerk,  
Stanley.

I hereby make formal application to The Town Council for permission to execute the works set out hereon and in accordance with the details stated.

I understand that the work must be completed within 12 months of this date or otherwise fresh application must be made.

J. D. Williams

~~Landlord~~, Owner, ~~Builder~~ or ~~Agent~~.

1. Postal address of site of work.	Brandon Road West.
2. Nature of work.	Garage.
3. Purpose for which work is eventually to be used.	As above.
4. Main dimensions inside.	14' Long. 10' wide
5. Means of disposal of drainage, if any.	NIL
6. Construction of :-	
(a) Floors (1) Ground	Cement floor.
(2) Upper	NIL.
(b) Walls	2" x 3" wood & corrugated iron.
(c) Roof	As above.
7. Source of Water Supply.	NIL.

NOTES.

1. Applicants must complete the above form in so far as applicable and draw any plans on the inner sheet of this form.
2. The form must be in duplicate.
3. No work must normally be commenced till the formal approval of the Council is received.
4. In the case of new drainage, this must be inspected by the representative of the Town Council before the drains are covered and 24 hours notice given that such inspection is required.
5. The plan must shew relation of existing buildings and boundaries to new work and the dimensions of the various parts of the building.
6. Sections must shew heights of all parts.
7. Size of all windows must be made clear.

Approved by Council.

Drains inspected.

Work Completed.

15/4/68  
J. D. Williams  
Owner



South

East

West

Width of grass verge from road to  
boundary of property four feet.

Front of garage one foot inside of  
front boundary.

The garage will be five feet from road.  
D.W.

GARDEN.

GARAGE

TREES.  
PATH  
TREES.

GRASS VERGE.

BRANDON ROAD. North

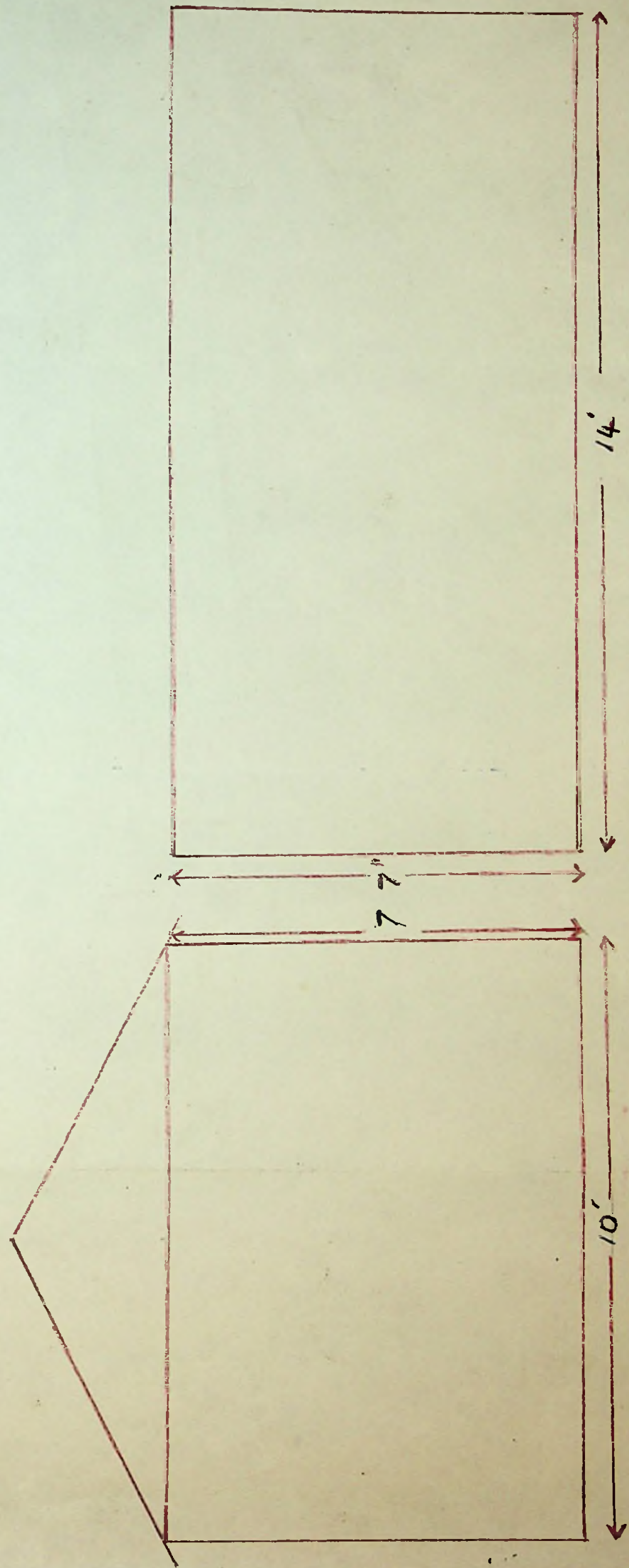

Scale  $\frac{1}{2}$ " = 1' to the foot.



18/4/68

To The Town Clerk,  
Stanley.

I hereby make formal application to The Town Council for permission to execute the works set out hereon and in accordance with the details stated.

I understand that the work must be completed within 12 months of this date or otherwise fresh application must be made.

R. CLEMENTS L. A. B. A. S.  
Landlord, Owner, Builder or Agent.

1. Postal address of site of work.	11 ROSS ROAD WEST
2. Nature of work.	TO BUILD A REAR PORCH
3. Purpose for which work is eventually to be used.	STORAGE. ETC
4. Main dimensions inside.	9' x 12'
5. Means of disposal of drainage, if any.	NO DRAINAGE EXCEPT RAINWATER. WILL PICK UP MAIN DRAINS FOR THIS.
6. Construction of :-	
(a) Floors   (1) Ground	CONCRETE
(2) Upper	N/A
(b) Walls	CONCRETE BLOCKS.
(c) Roof	TIMBER AND CORRUGATED ALUMINIUM.
7. Source of Water Supply.	N/A.

NOTES.

1. Applicants must complete the above form in so far as applicable and draw any plans on the inner sheet of this form.
2. The form must be in duplicate.
3. No work must normally be commenced till the formal approval of the Council is received.
4. In the case of new drainage, this must be inspected by the representative of the Town Council before the drains are covered and 24 hours notice given that such inspection is required.
5. The plan must shew relation of existing buildings and boundaries to new work and the dimensions of the various parts of the building.
6. Sections must shew heights of all parts.
7. Size of all windows must be made clear.

Approved by Council. 18.4.68 <i>[Signature]</i> Town Clerk	Drains inspected.	Work Completed.
---	-------------------	-----------------



PEAT SHED

WATER MAIN

PROPOSED  
PORCH.

HOUSE

PROPOSED PORCH

N

GULLY

11 ROSS RD. WEST.

DRAIN

PIT

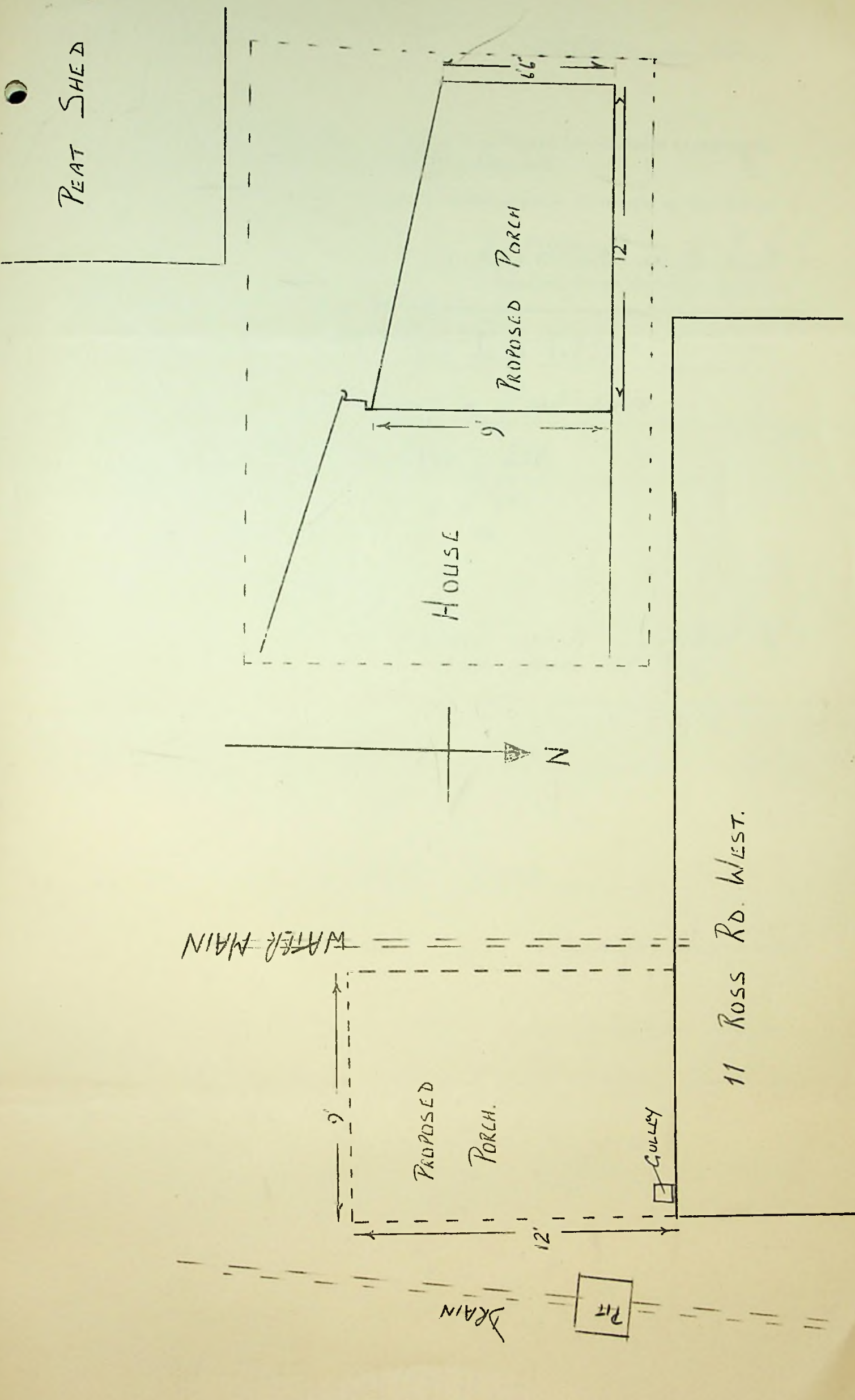







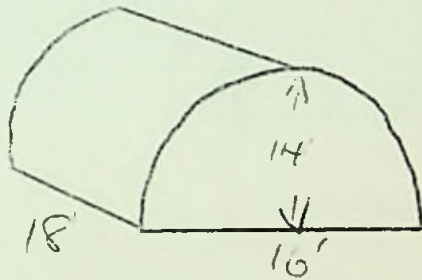
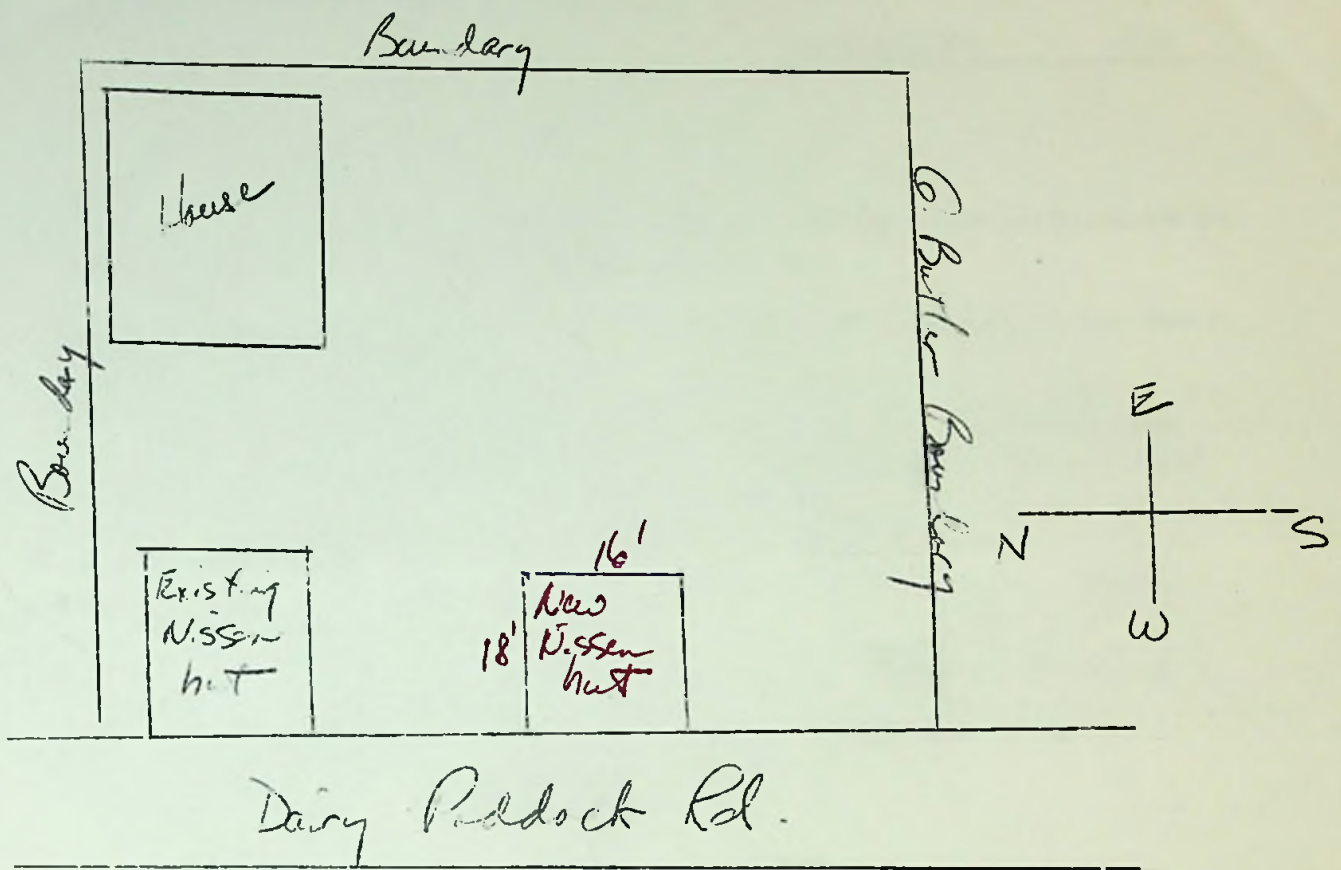



11/18/78

To The Town Clerk,  
Stanley.

I hereby make formal application to The Town Council for permission to execute the works set out hereon and in accordance with the details stated.

I understand that the work must be completed within 12 months of this date or otherwise fresh application must be made.

*[Signature]*  
Landlord, Owner, Builder or Agent.

1. Postal address of site of work.	11, 12, ALLARDYCE ST.	
2. Nature of work.	Reconstruction	
3. Purpose for which work is eventually to be used.	Dwelling House	
4. Main dimensions inside.	22 ft 4 ins.	Extension 7 ft 8 ins.
	27 ft 4 ins.	10 ft 8 ins.
5. Means of disposal of drainage, if any.	As Before.	
6. Construction of :-		
(a) Floors (1) Ground	2 1/2" Timber Joists 7/8" Floorboards	
(2) Upper		
(b) Walls	2 1/2" Timber 1/2" Bricks & Cemented Linn.	
(c) Roof	3" x 4" Rafters, Cemented Linn.	
7. Source of Water Supply.	Mains (As Before).	

NOTES.

1. Applicants must complete the above form in so far as applicable and draw any plans on the inner sheet of this form.
2. The form must be in duplicate.
3. No work must normally be commenced till the formal approval of the Council is received.
4. In the case of new drainage, this must be inspected by the representative of the Town Council before the drains are covered and 24 hours notice given that such inspection is required.
5. The plan must shew relation of existing buildings and boundaries to new work and the dimensions of the various parts of the building.
6. Sections must shew heights of all parts.
7. Size of all windows must be made clear.

Approved by Council. 14.5.68. <i>[Signature]</i> Town Clerk.	Drains inspected.	Work Completed.
--	-------------------	-----------------



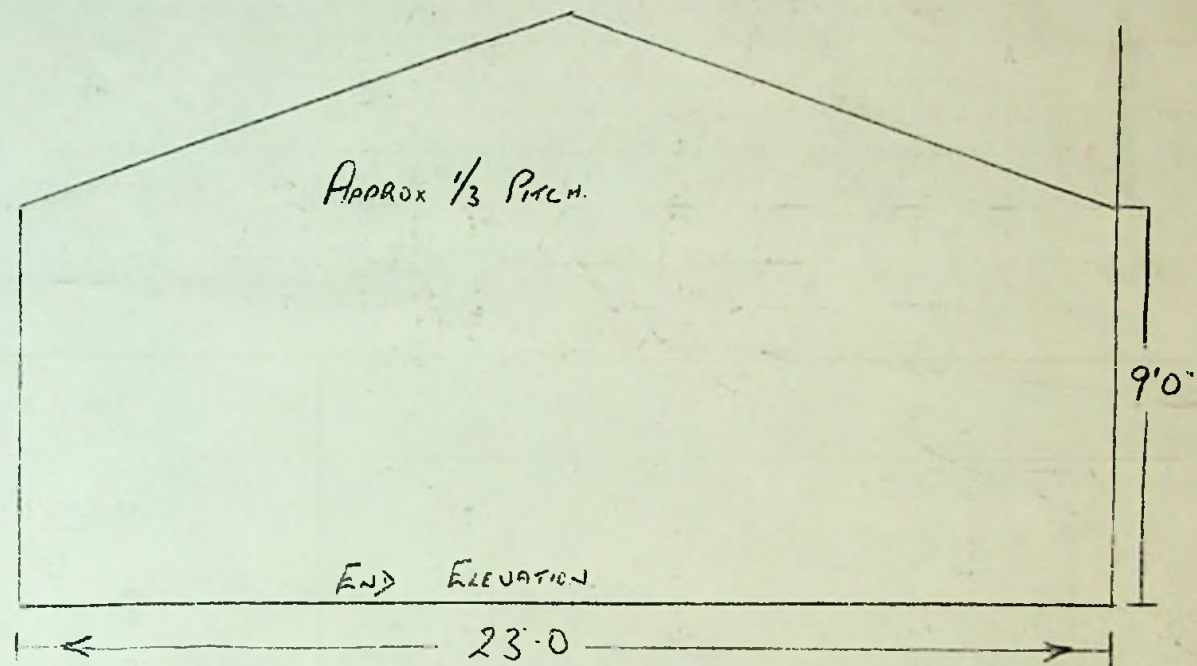

ALL WINDOW SIZES - 3'0" x 4'8"  
 EXCEPT TOILET - 2'0" x 1'0"  
 INTERIOR LINING - HARDBOARD.

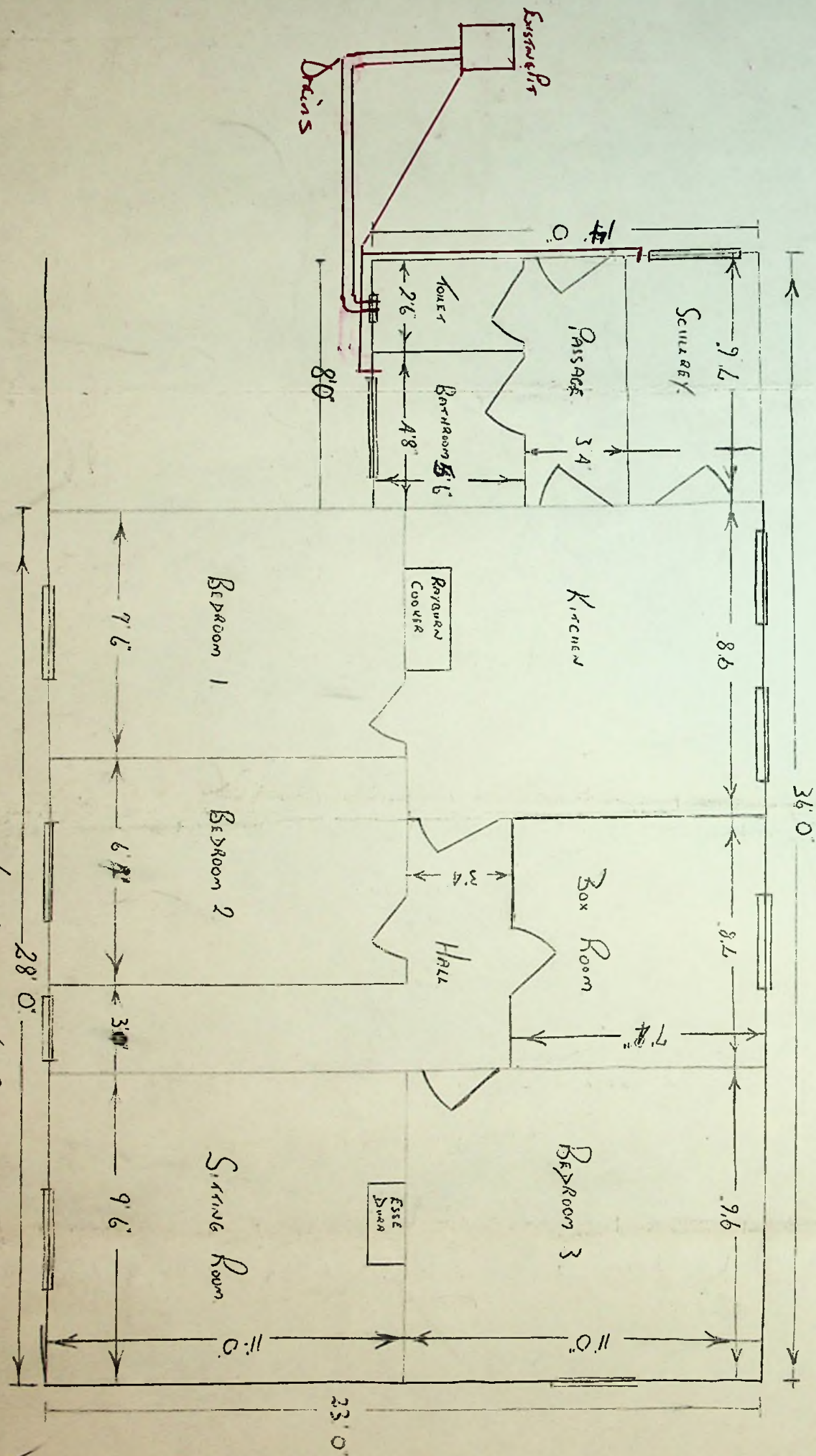

Not drawn to scale.



RRS 17/5/68

To The Town Clerk,  
Stanley.

I hereby make formal application to The Town Council for permission to execute the works set out hereon and in accordance with the details stated.

I understand that the work must be completed within 12 months of this date or otherwise fresh application must be made.

P. McGill.  
Landlord, Owner, Builder or Agent.

1. Postal address of site of work.	5 Pioneer Row
2. Nature of work.	
3. Purpose for which work is eventually to be used.	Bathroom
4. Main dimensions inside.	Bathroom 5'2" x 6'
5. Means of disposal of drainage, if any.	Into main drain
6. Construction of :- (a) Floors (1) Ground (2) Upper (b) Walls (c) Roof	Partition frame & hardboard
7. Source of Water Supply.	Mine

NOTES.

1. Applicants must complete the above form in so far as applicable and draw any plans on the inner sheet of this form.
2. The form must be in duplicate.
3. No work must normally be commenced till the formal approval of the Council is received.
4. In the case of new drainage, this must be inspected by the representative of the Town Council before the drains are covered and 24 hours notice given that such inspection is required.
5. The plan must shew relation of existing buildings and boundaries to new work and the dimensions of the various parts of the building.
6. Sections must shew heights of all parts.
7. Size of all windows must be made clear.

17.5.68 Approved by Council. <i>[Signature]</i>	Drains inspected.	Work Completed.
---	-------------------	-----------------



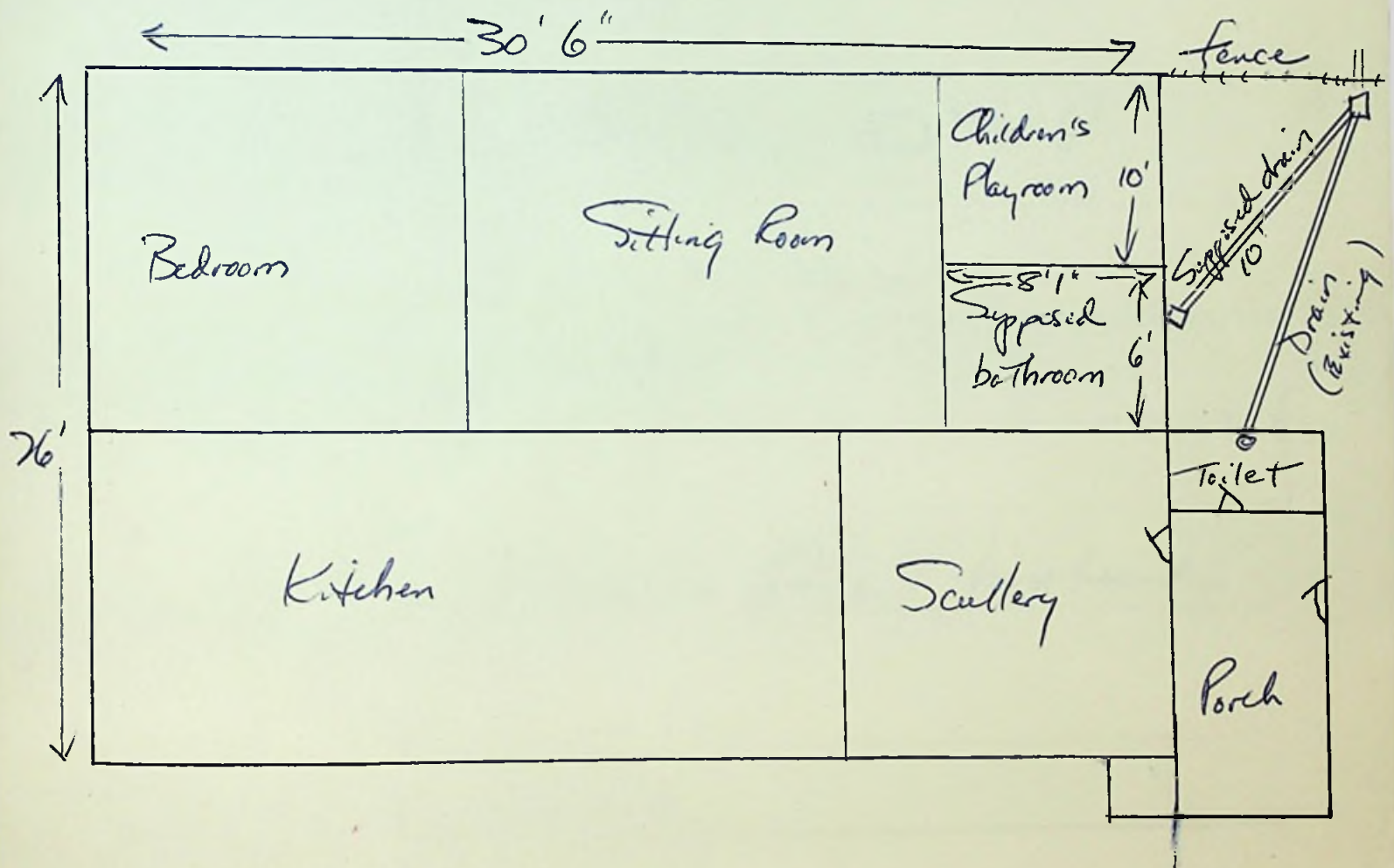

To The Town Clerk,  
Stanley.

I hereby make formal application to The Town Council for permission to execute the works set out hereon and in accordance with the details stated.

I understand that the work must be completed within 12 months of this date or otherwise fresh application must be made.

.....*A. J. J. J.*.....  
Landlord, Owner, Builder or Agent.

1. Postal address of site of work.	<i>11. James Street.</i>
2. Nature of work.	<i>Erection of Small Workshop</i>
3. Purpose for which work is eventually to be used.	<i>✓</i>
4. Main dimensions inside.	<i>7' 6" x 8' 6"</i>
5. Means of disposal of drainage, if any.	<i>✓</i>
6. Construction of :- (a) Floors (1) Ground	<i>Timber</i>
(2) Upper	<i>✓</i>
(b) Walls	<i>Timber, clad with corrugated iron</i>
(c) Roof	<i>As for walls.</i>
7. Source of Water Supply.	<i>✓</i>

NOTES.

1. Applicants must complete the above form in so far as applicable and draw any plans on the inner sheet of this form.
2. The form must be in duplicate.
3. No work must normally be commenced till the formal approval of the Council is received.
4. In the case of new drainage, this must be inspected by the representative of the Town Council before the drains are covered and 24 hours notice given that such inspection is required.
5. The plan must shew relation of existing buildings and boundaries to new work and the dimensions of the various parts of the building.
6. Sections must shew heights of all parts.
7. Size of all windows must be made clear.

Approved by Council.

Drains inspected.

Work Completed.

*18.5.65*  
*R. J. J. J.*  
*Town Clerk.*



# PROPERTY LAYOUT.

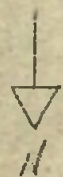

SCALE  $\frac{1}{16}" = 1' 0"$

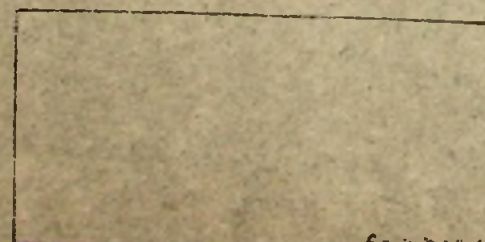

BOUNDARY W. BOWLES.

BOUNDARY C. GOUTTS.

FENCE.

Dwelling House s/o.

Pest Shed

Proposed Workshop.

JAMES ST.

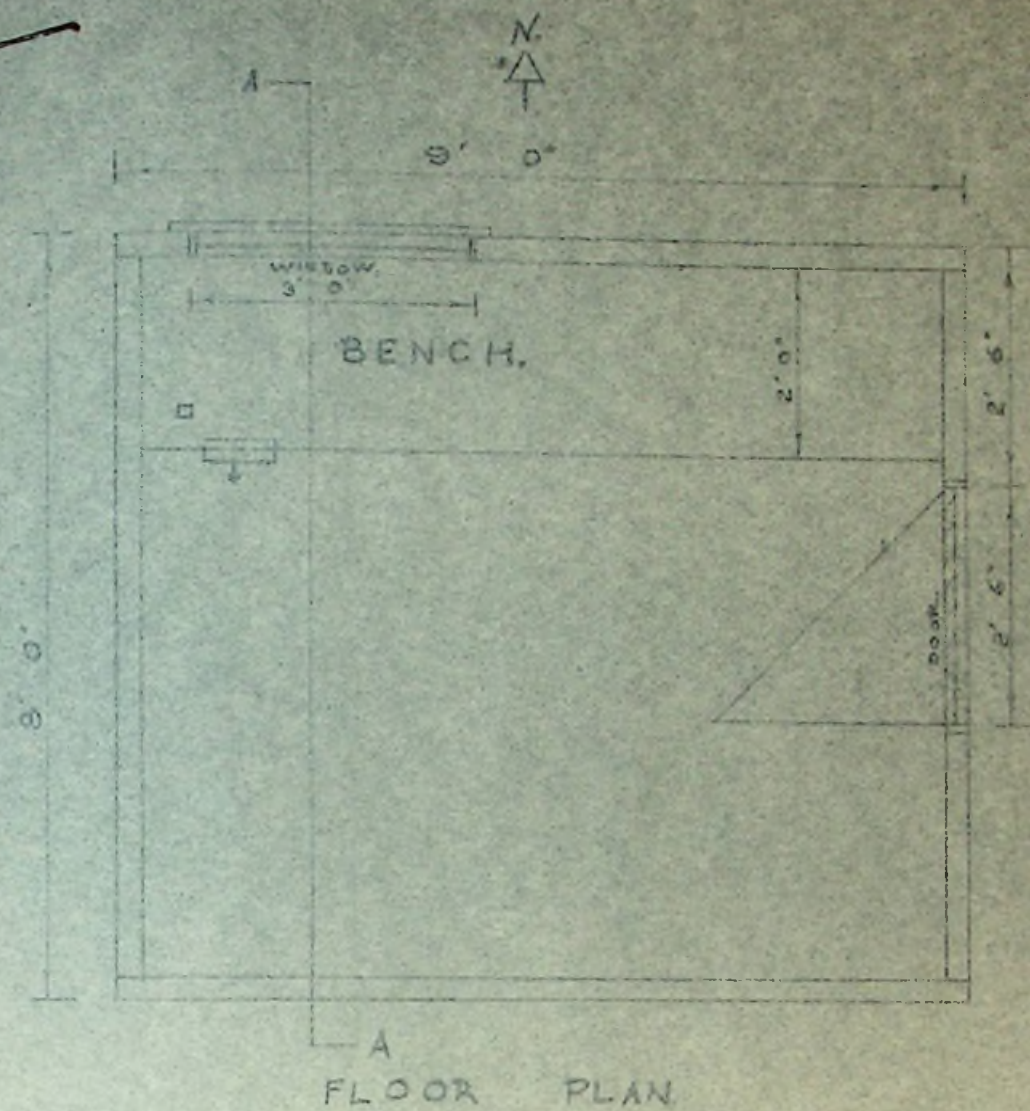

SCALE  $\frac{1}{8}" = 1' 0"$

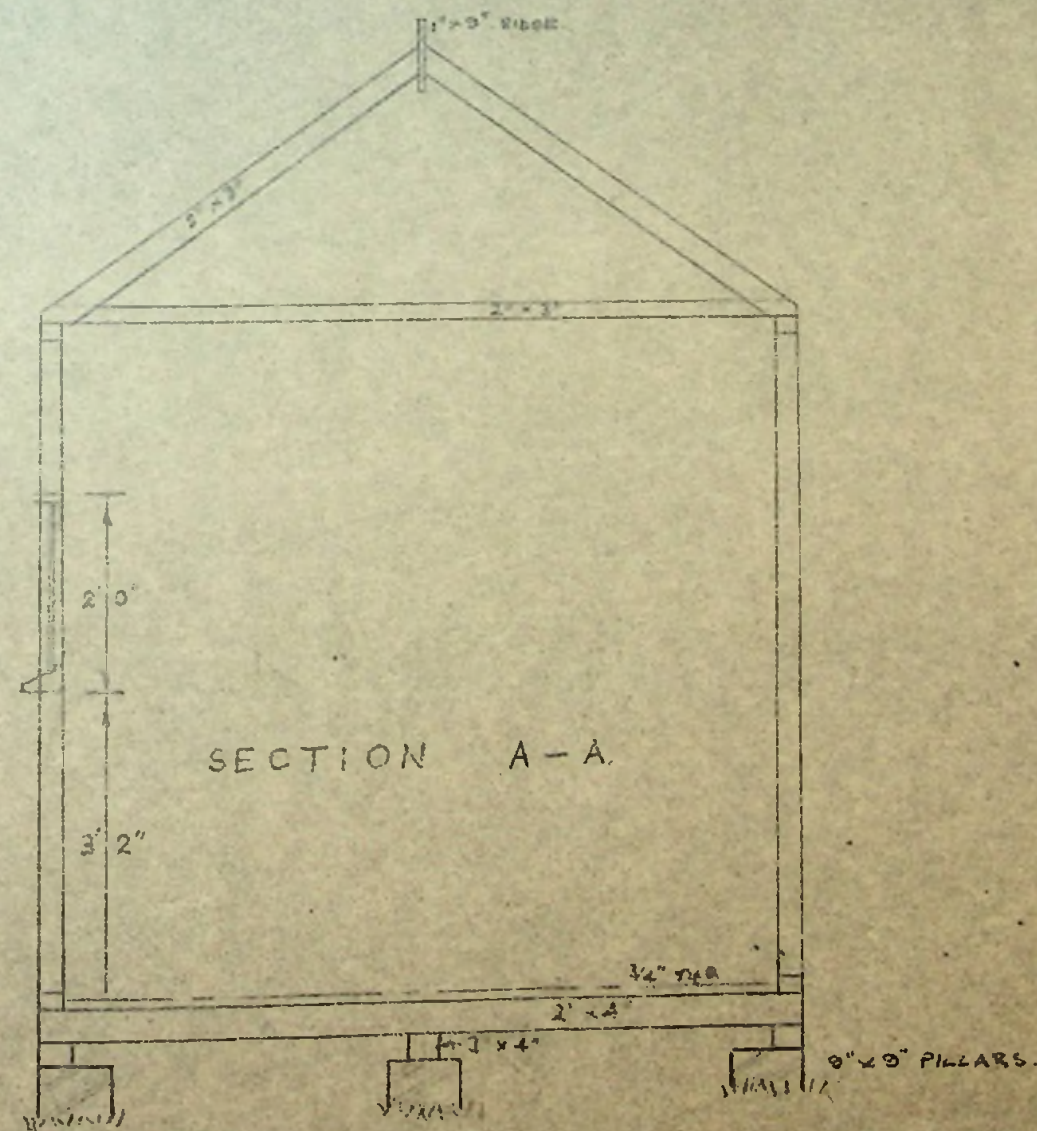

SCALE  $\frac{1}{8}" = 1' 0"$



To The Town Clerk,  
Stanley.

I hereby make formal application to The Town Council for permission to execute the works set out hereon and in accordance with the details stated.

I understand that the work must be completed within 12 months of this date or otherwise fresh application must be made.

*R. Lamb* & Co. Log. Off. B.A.S.  
Landlord, Owner, Builder or Agent.

1. Postal address of site of work.	12 Ross Road West		
2. Nature of work.	To build a back porch		
3. Purpose for which work is eventually to be used.	Domestic purposes		
4. Main dimensions inside.	8'4" x 10'8"		
5. Means of disposal of drainage, if any.	Gutters and main drains.		
6. Construction of :-	General construction will be the same as was employed at 11 Ross Rd West for the same purpose.		
(a) Floors (1) Ground			Concrete
(2) Upper			N/A
(b) Walls			Concrete blocks
(c) Roof			Timber and corrugated sheet
7. Source of Water Supply.	N/A		

#### NOTES.

1. Applicants must complete the above form in so far as applicable and draw any plans on the inner sheet of this form.
2. The form must be in duplicate.
3. No work must normally be commenced till the formal approval of the Council is received.
4. In the case of new drainage, this must be inspected by the representative of the Town Council before the drains are covered and 24 hours notice given that such inspection is required.
5. The plan must shew relation of existing buildings and boundaries to new work and the dimensions of the various parts of the building.
6. Sections must shew heights of all parts.
7. Size of all windows must be made clear.

Drains inspected.

Work Completed.

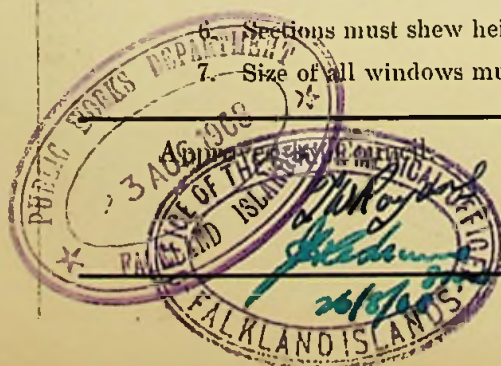



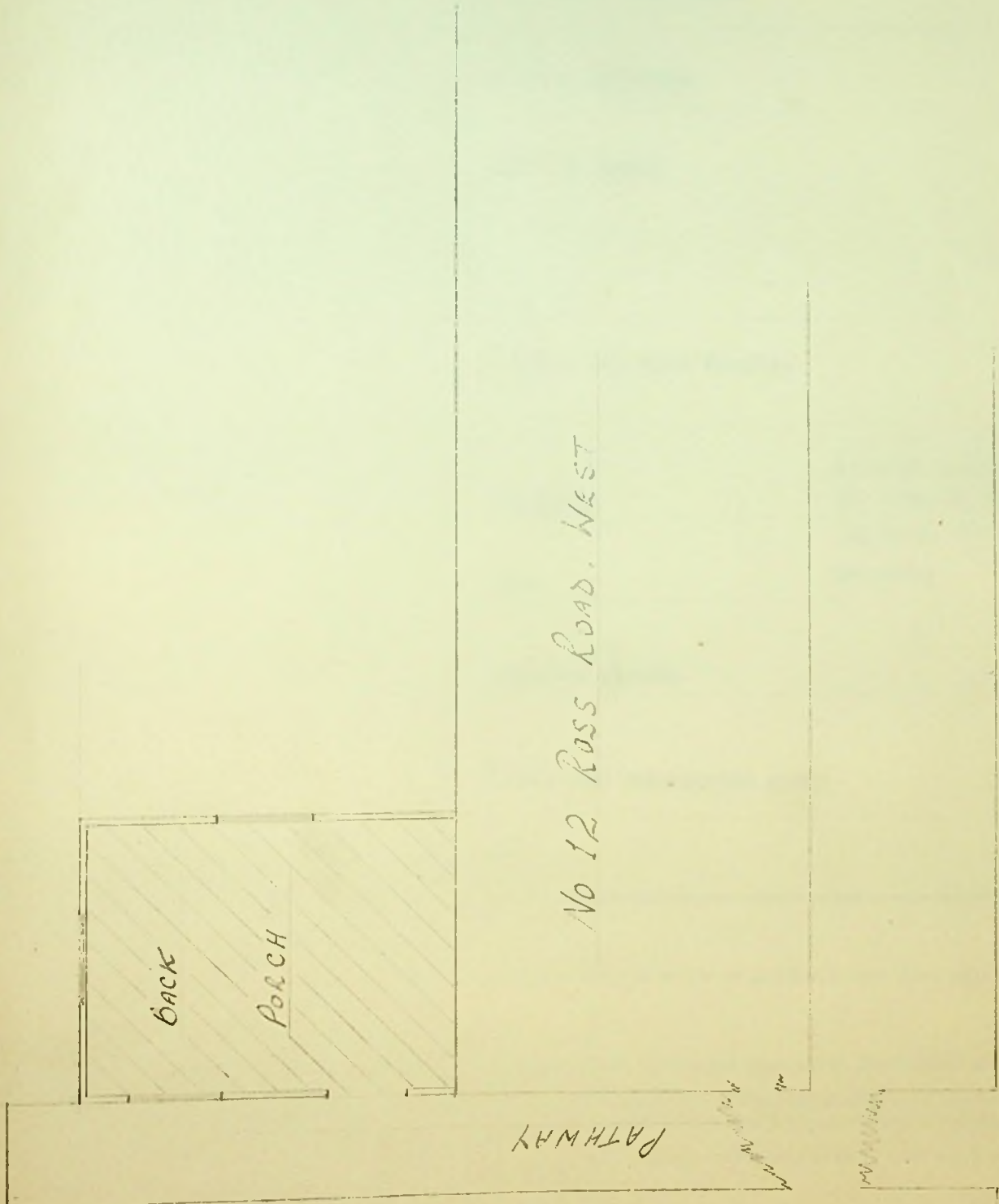

No 12 Ross Road, West

Ross Rd. West

To The Town Clerk,  
Stanley.

I hereby make formal application to The Town Council for permission to execute the works set out hereon and in accordance with the details stated.

I understand that the work must be completed within 12 months of this date or otherwise fresh application must be made.

*Keith Sumner*

Landlord, Owner, Builder or Agent.

1. Postal address of site of work.	No 6. DURY ST.
2. Nature of work.	
3. Purpose for which work is eventually to be used.	GREEN HOUSE
4. Main dimensions inside.	13'-4" x 8'-8"
5. Means of disposal of drainage, if any.	NONE
6. Construction of :- (a) Floors (1) Ground (2) Upper  (b) Walls  (c) Roof	6" CONCRETE.   GLASS.  GLASS.
7. Source of Water Supply.	NONE

NOTES.

1. Applicants must complete the above form in so far as applicable and draw any plans on the inner sheet of this form.
2. The form must be in duplicate.
3. No work must normally be commenced till the formal approval of the Council is received.
4. In the case of new drainage, this must be inspected by the representative of the Town Council before the drains are covered and 24 hours notice given that such inspection is required.
5. The plan must shew relation of existing buildings and boundaries to new work and the dimensions of the various parts of the building.
6. Sections must shew heights of all parts.
7. Size of all windows must be made clear.

Approved by Council.

Drains inspected.

Work Completed.

J.R. S.P.W.  
J.R. S.P.W. 4/8/68

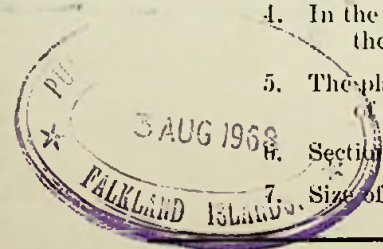



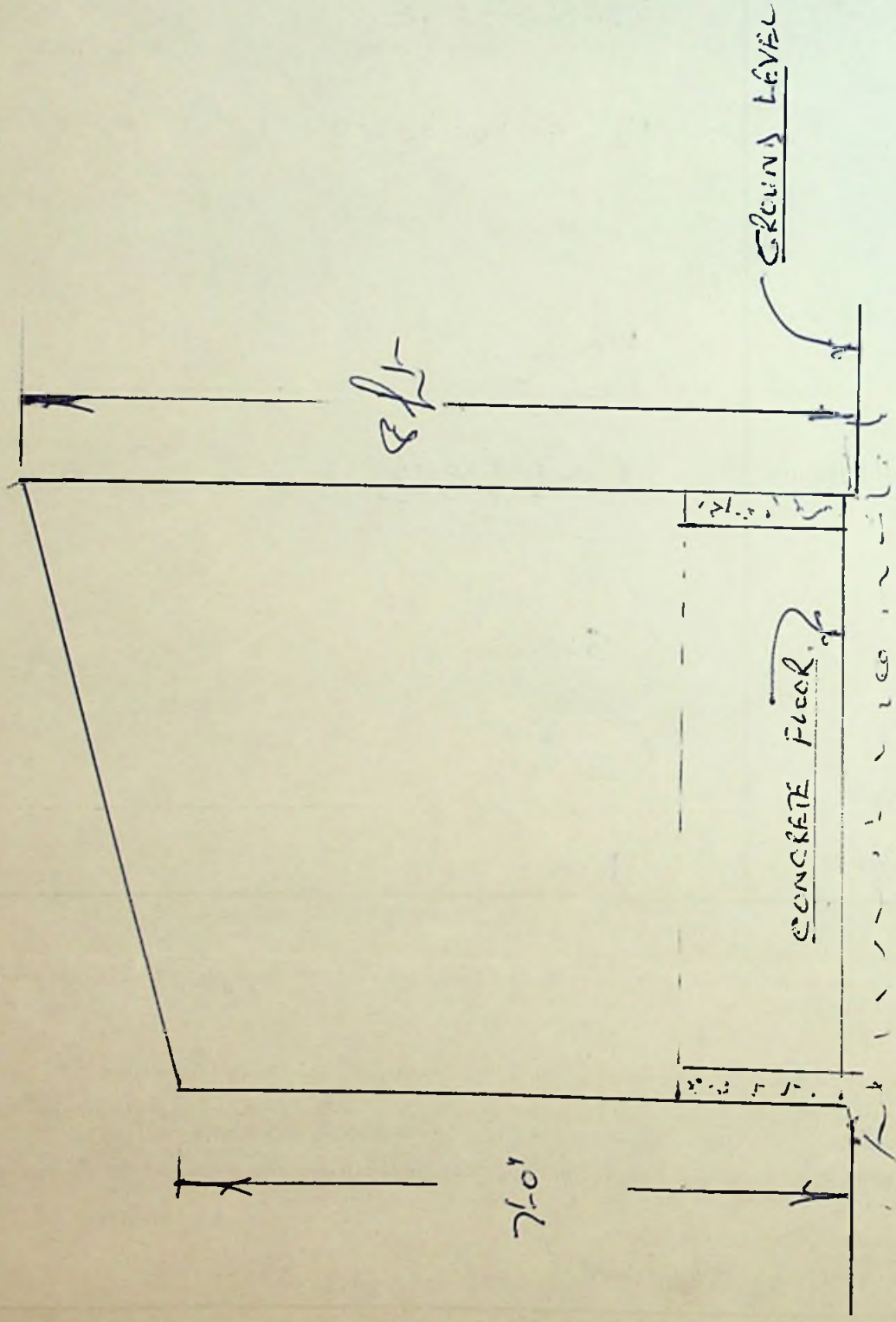

TYPICAL SECTION THRU GREEN HOUSE

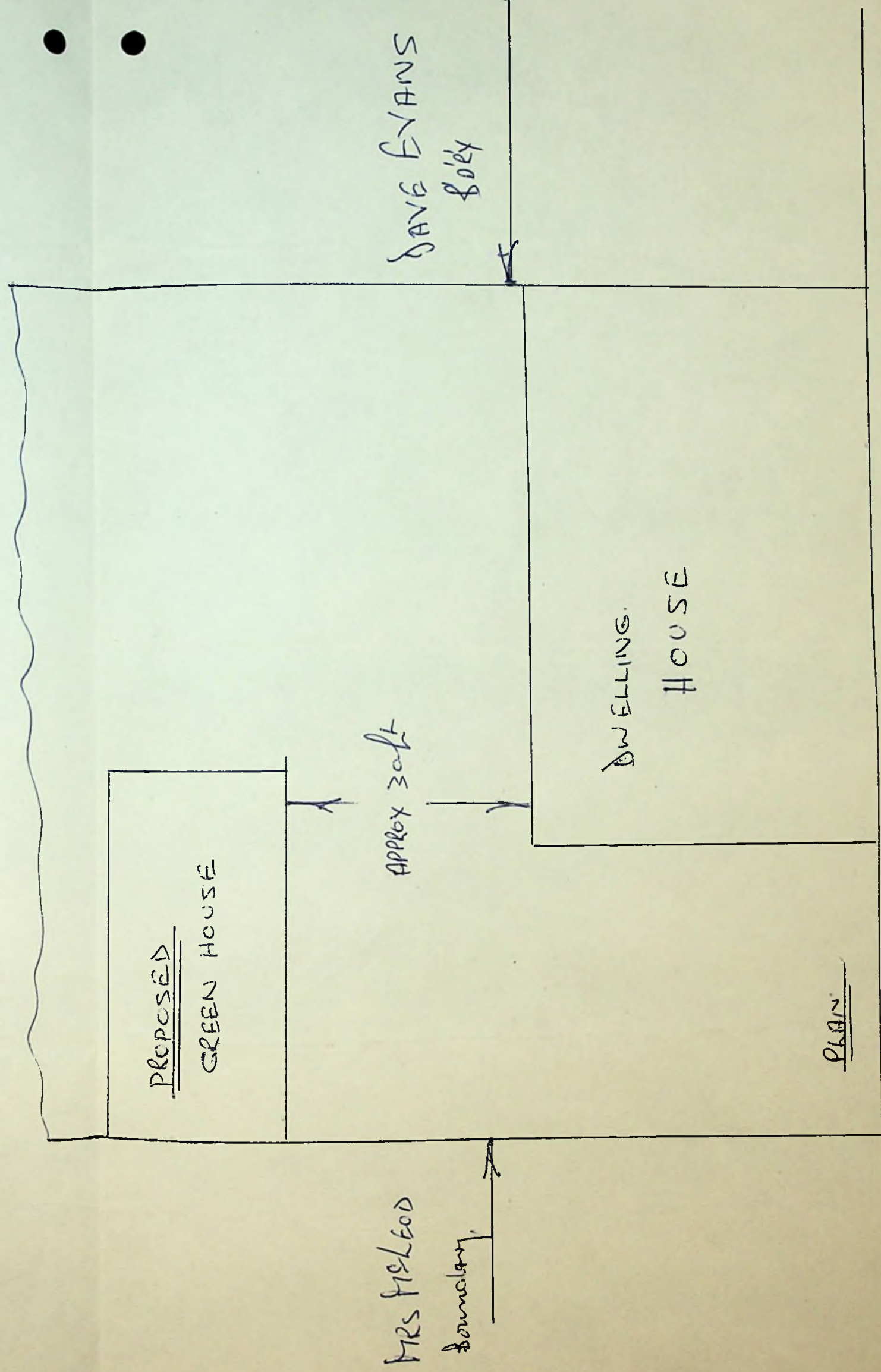



To The Town Clerk,  
Stanley.

I hereby make formal application to The Town Council for permission to execute the works set out hereon and in accordance with the details stated.

I understand that the work must be completed within 12 months of this date or otherwise fresh application must be made.

George Beaulieu  
Landlord, Owner, Builder or Agent.

1. Postal address of site of work.	<u>John Street &amp; Victoria Street.</u>
2. Nature of work.	<u>Proposed erection of Peat shed.</u>
3. Purpose for which work is eventually to be used.	
4. Main dimensions inside.	<u>22 feet long.</u> <u>10 feet wide.</u>
5. Means of disposal of drainage, if any.	<u>/</u>
6. Construction of :- (a) Floors (1) Ground (2) Upper (b) Walls (c) Roof	<u>Earth Floor</u> <u>/</u> <u>Timber - cladboard with corrugated iron.</u> <u>Timber - cladboard with corrugated iron.</u>
7. Source of Water Supply.	<u>/</u>

NOTES.

1. Applicants must complete the above form in so far as applicable and draw any plans on the inner sheet of this form.
2. The form must be in duplicate.
3. No work must normally be commenced till the formal approval of the Council is received.

In the case of new drainage, this must be inspected by the representative of the Town Council before the drains are covered and 24 hours notice given that such inspection is required.

5. The plan must shew relation of existing buildings and boundaries to new work and the dimensions of the various parts of the building.

6. Sections must shew heights of all parts.

12. The windows must be made clear.

Approved by Council.

Drains inspected.

Work Completed.

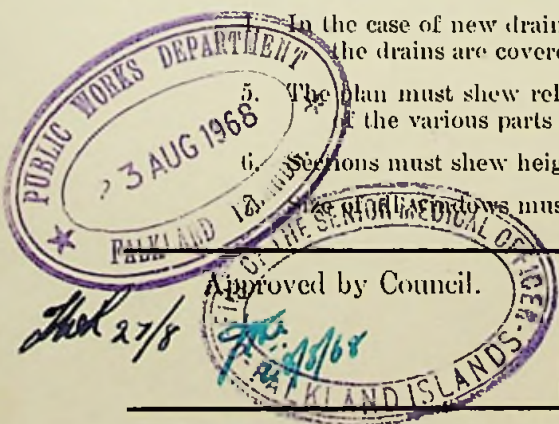

4/6/69



To The Town Clerk,  
Stanley.

I hereby make formal application to The Town Council for permission to execute the works set out hereon and in accordance with the details stated.

I understand that the work must be completed within 12 months of this date or otherwise fresh application must be made.

John E. Bowler  
Landlord, Owner, Builder or Agent.

1. Postal address of site of work.	<u>John Street &amp; Villiers Street.</u>
2. Nature of work.	<u>Proposed erection of dwelling.</u>
3. Purpose for which work is eventually to be used.	
4. Main dimensions inside.	<u>Bungalow. 14' 4" x 24' 4".</u> <u>Annex. 6' 9" x 19' 6".</u>
5. Means of disposal of drainage, if any.	<u>By Pitch Fibre Pipe to main sewer in Villiers Street.</u>
6. Construction of :- (a) Floors (1) Ground (2) Upper (b) Walls (c) Roof	<u>Timber.</u> <u>Timber - clad with boarding and exterior grade plywood.</u> <u>(All walls and roof boarding covered with Siskit Building Paper prior to plywood).</u> <u>Timber - clad with boarding and exterior grade plywood.</u>
7. Source of Water Supply.	<u>Mains. Tapped from Garry Street.</u>

#### NOTES.

1. Applicants must complete the above form in so far as applicable and draw any plans on the inner sheet of this form.
2. The form must be in duplicate.
3. No work must normally be commenced till the formal approval of the Council is received.
4. In the case of new drainage, this must be inspected by the representative of the Town Council before the drains are covered and 24 hours notice given that such inspection is required.
5. The plan must shew relation of existing buildings and boundaries to new work and the dimensions of the various parts of the building. I. C. 6/6/69
6. Sections must shew heights of all parts.
7. Size of all windows must be made clear.

Approved by Council.

Drains inspected.

Work Completed.

21/8/68

21/8/68

14/1/70

See remarks inside

I have spoke to Mr Boules at great length to persuade him to reconsider using plywood for external cladding and lining for both roof and walls as being unsuitable and a fire hazard, to some extent he understands this, but insists on using same and perhaps sheeting it later with iron.

I consider his application should be allowed to proceed but on the understanding that I share no responsibility on the use of plywood externally.

L. Loyane



To The Town Clerk,  
Stanley.

I hereby make formal application to The Town Council for permission to execute the works set out hereon and in accordance with the details stated.

I understand that the work must be completed within 12 months of this date or otherwise fresh application must be made.

*Belmont* Log. Officer, B.A.S.  
Landlord, Owner, Builder or Agent.

1. Postal address of site of work.	N/A
2. Nature of work.	To build a new Store building
3. Purpose for which work is eventually to be used.	Storage
4. Main dimensions inside.	80' x 40'
5. Means of disposal of drainage, if any.	Mains Drainage Will discuss with S. P.W.D.
6. Construction of :- (a) Floors (1) Ground	Concrete
(2) Upper	N/A
(b) Walls	Steel stanchions and corrugated steel sheet
(c) Roof	Steel framing and corrugated steel sheet
7. Source of Water Supply.	Mains if required.

#### NOTES.

1. Applicants must complete the above form in so far as applicable and draw any plans on the inner sheet of this form.
2. The form must be in duplicate.
3. No work must normally be commenced till the formal approval of the Council is received.
4. In the case of new drainage, this must be inspected by the representative of the Town Council before the drains are covered and 24 hours notice given that such inspection is required.
5. The plan must shew relation of existing buildings and boundaries to new work and the dimensions of the various parts of the building.
6. Sections must shew heights of all parts.
7. All windows must be made clear.

Approved by Council.

Drains inspected.

Work Completed.

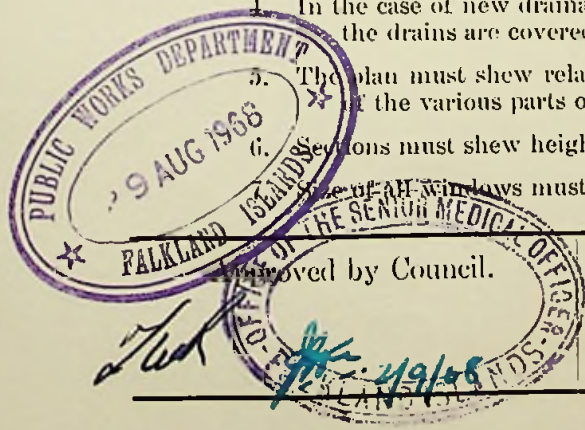



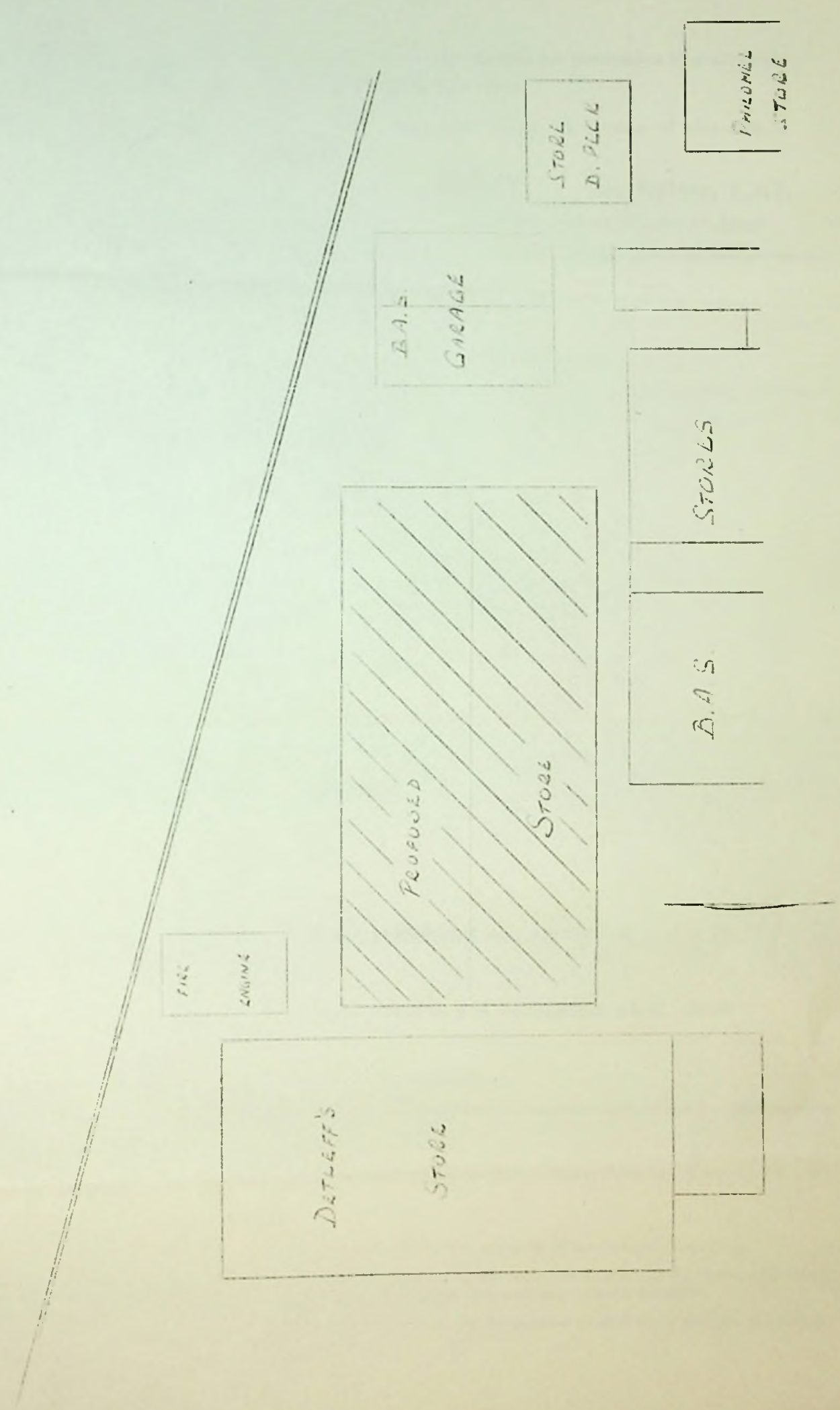



To The Town Clerk,  
Stanley.

I hereby make formal application to The Town Council for permission to execute the works set out hereon and in accordance with the details stated.

I understand that the work must be completed within 12 months of this date or otherwise fresh application must be made.

Michael Butcher

Landlord, Owner, Builder or Agent.

1. Postal address of site of work.	Dairy Paddock Road
2. Nature of work.	Construction of house
3. Purpose for which work is eventually to be used.	As a dwelling house.
4. Main dimensions inside.	Living Room - 10' x 12' 6"      windows - 4' x 3' 8" Kitchen - 10' x 7' 6"      and 5' x 3' 8" Bedrooms - 10' x 12' 6" Bathroom - 10' x 7' 6" Spare Room - 10' x 7' 6"      Door sizes not known.
5. Means of disposal of drainage, if any.	Propose to join onto pit at corner by Mrs. J. Barnes
6. Construction of :-	
(a) Floors    (1) Ground	Concrete
(2) Upper	
(b) Walls	Asbestos Sheets on aluminium frame work
(c) Roof	Aluminium sheeting on aluminium frame work.
7. Source of Water Supply.	Propose to join to town main supply.

#### NOTES.

1. Applicants must complete the above form in so far as applicable and draw any plans on the inner sheet of this form.
2. The form must be in duplicate.
3. No work must normally be commenced till the formal approval of the Council is received.
4. In the case of new drainage, this must be inspected by the representative of the Town Council before the drains are covered and 24 hours notice given that such inspection is required.
5. The plan must shew relation of existing buildings and boundaries to new work and the dimensions of the various parts of the building.

Sections must shew heights of all parts.

Size of all windows must be made clear.

Approved by Council.

Drains inspected.

Work Completed.

*Handwritten signature*  
16 Sept.

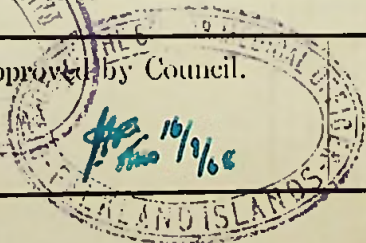

*Handwritten signature*

*Handwritten signature* 6/6/69



# FLOOR PLAN

(wavy FOLDING DOORS)

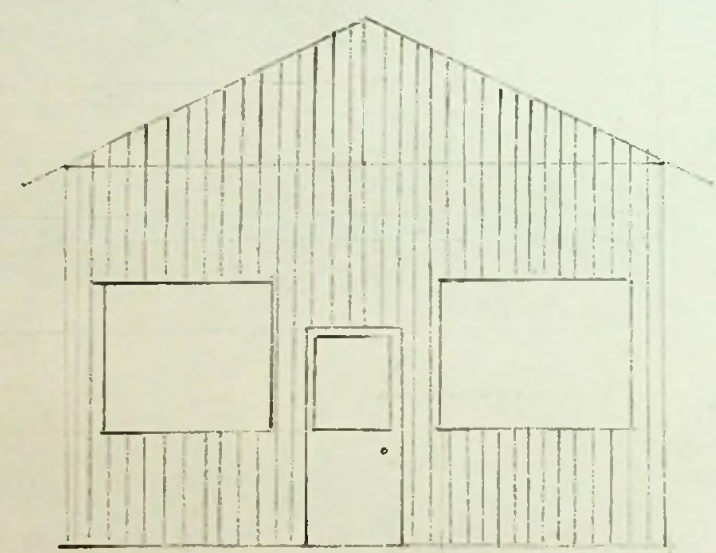
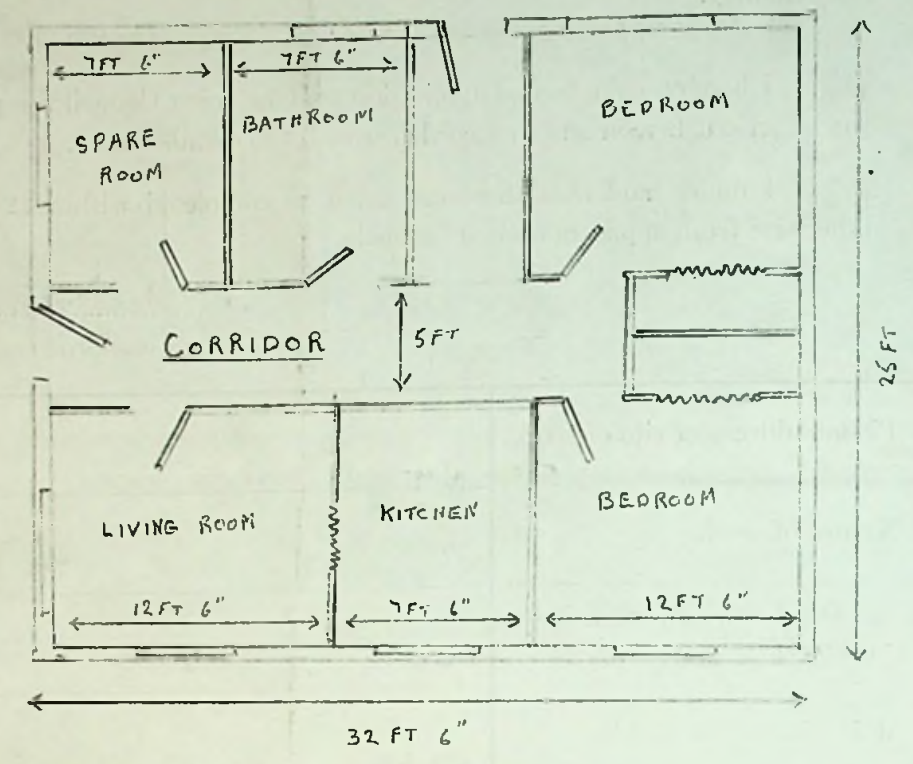

EAST END

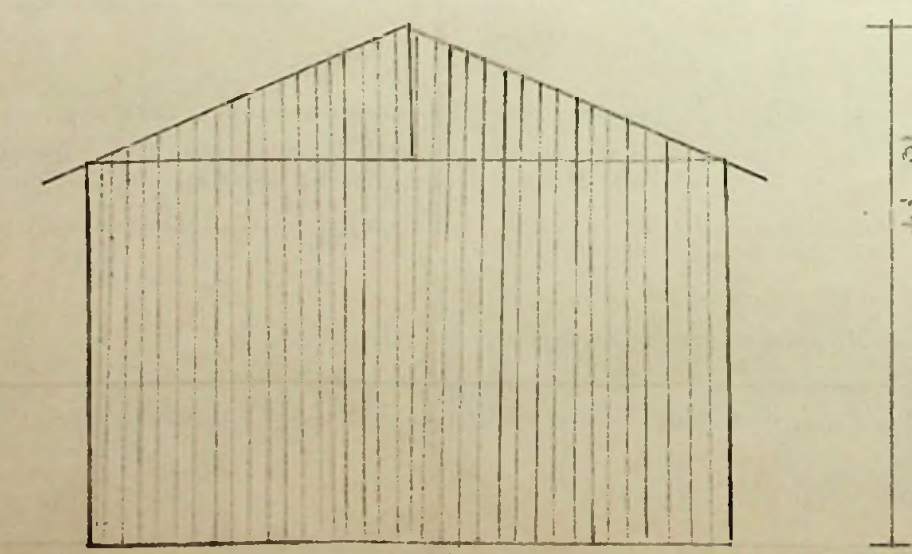

WEST END.

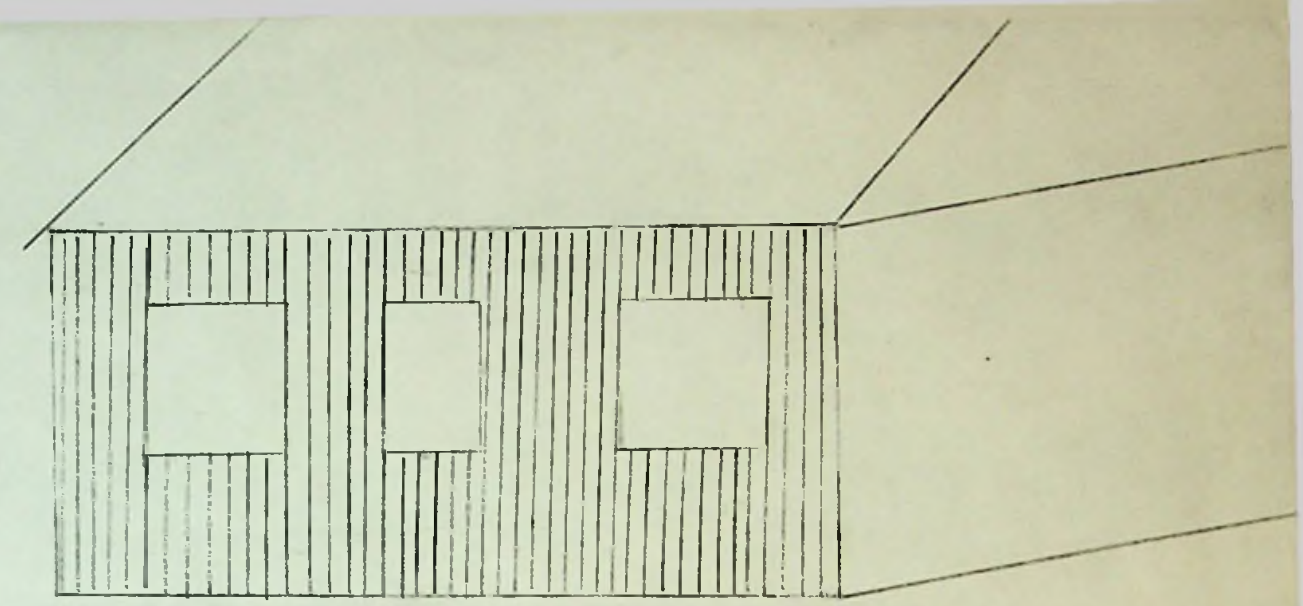

FRONT

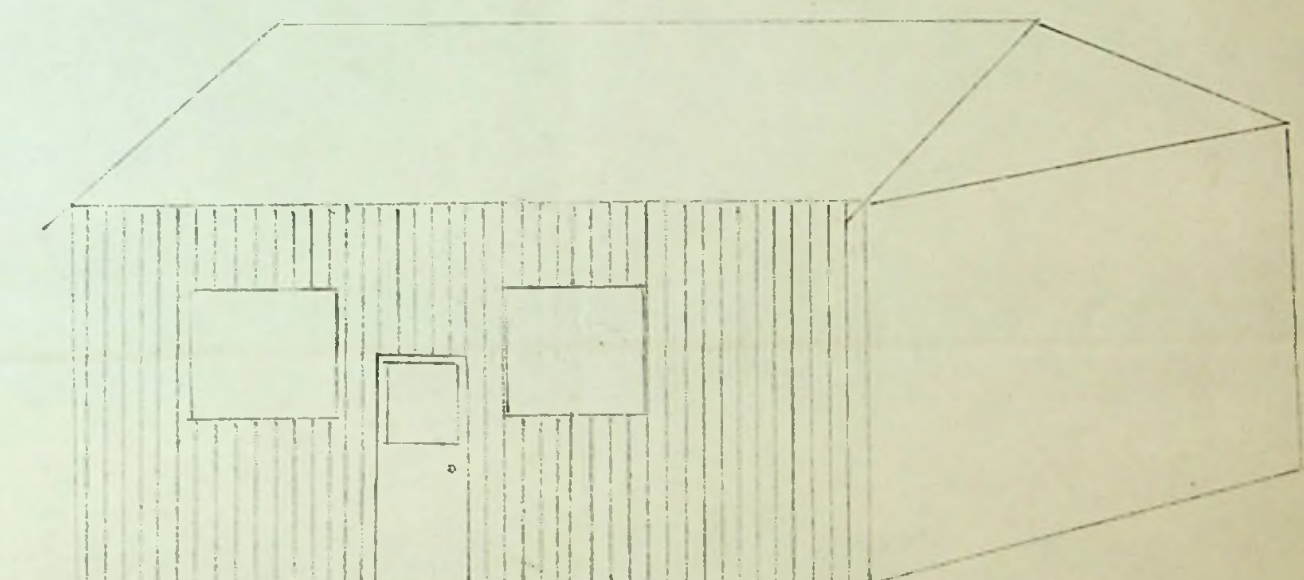

BACK



FIG. PADDOCK.

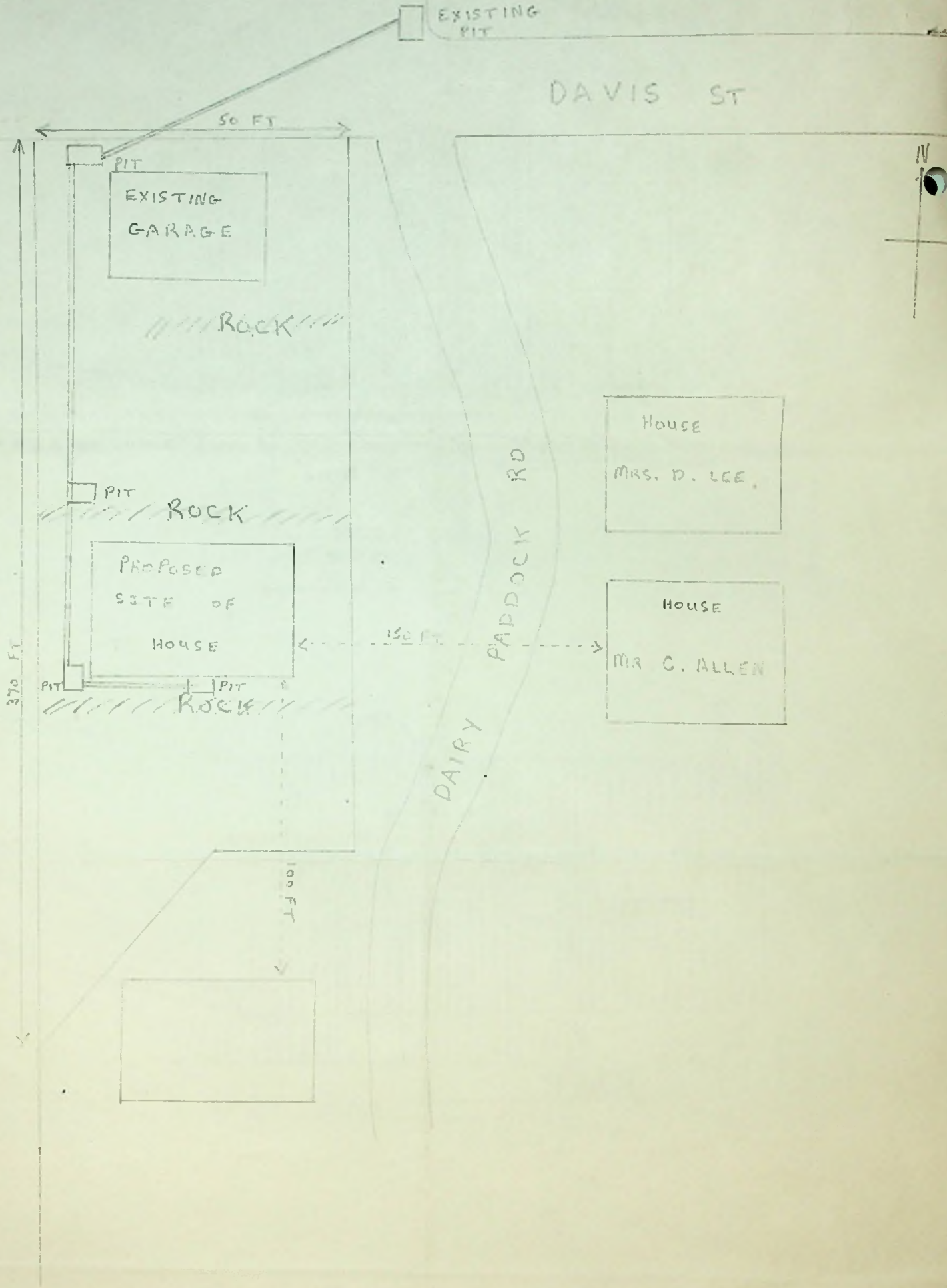



To The Town Clerk,  
Stanley.

I hereby make formal application to The Town Council for permission to execute the works set out hereon and in accordance with the details stated.

I understand that the work must be completed within 12 months of this date or otherwise fresh application must be made.

Peter R. Sh...  
Landlord, Owner, Builder or Agent.

1. Postal address of site of work.	9, KENT ROAD, STANLEY.
2. Nature of work.	BATH BEDROOM & SCULLERY
3. Purpose for which work is eventually to be used.	BATH BEDROOM & SCULLERY
4. Main dimensions inside.	7'-6" x 10' 11'-6" x 10' 10' - 10' BACK WALL 6'-10" HIGH WALL AT MAIN BUILDING 7'-6" HIGH
5. Means of disposal of drainage, if any.	EXISTING DRAIN
6. Construction of :- (a) Floors (1) Ground (2) Upper  (b) Walls  (c) Roof	<del>HARD BOARD</del> WOOD  HARD BOARD, 2x3 FRAMING FELT, R. BOARD + FLAT IRON  ROUGH BOARD, FELT + CORRUGATED IRON
7. Source of Water Supply.	MAINS

NOTES.

1. Applicants must complete the above form in so far as applicable and draw any plans on the inner sheet of this form.
2. The form must be in duplicate.
3. No work must normally be commenced till the formal approval of the Council is received.
4. In the case of new drainage, this must be inspected by the representative of the Town Council before the drains are covered and 24 hours notice given that such inspection is required.
5. The plan must shew relation of existing buildings and boundaries to new work and the dimensions of the various parts of the building.
6. Sections must shew heights of all parts.
7. Size of all windows must be made clear.

PUBLIC WORKS DEPARTMENT  
SEP 1968  
12/11/68  
687  
S.P.W. & S.M.O.  
21/9/68  
A. Draycott

Approved by Council.

Drains inspected.

Work Completed.

John

John 9/6/69



UPRIGHTS NOT SHOWN IN PLAN  
BUT WILL BE 1'-4" CENTRE

Toilet Entrance leads from  
extension of present passage  
in Existing Building.

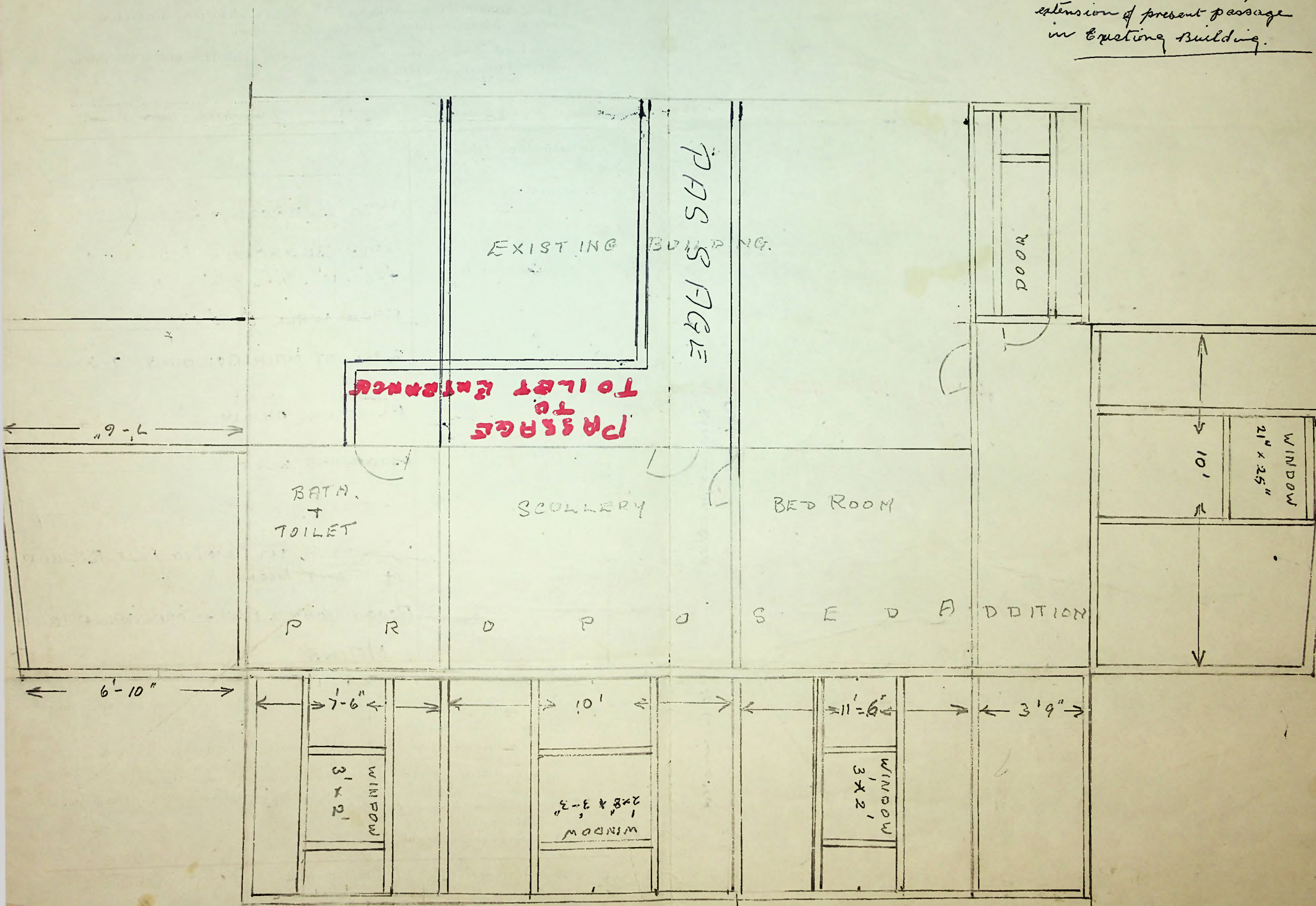



BOUNDRY W ROBERTS

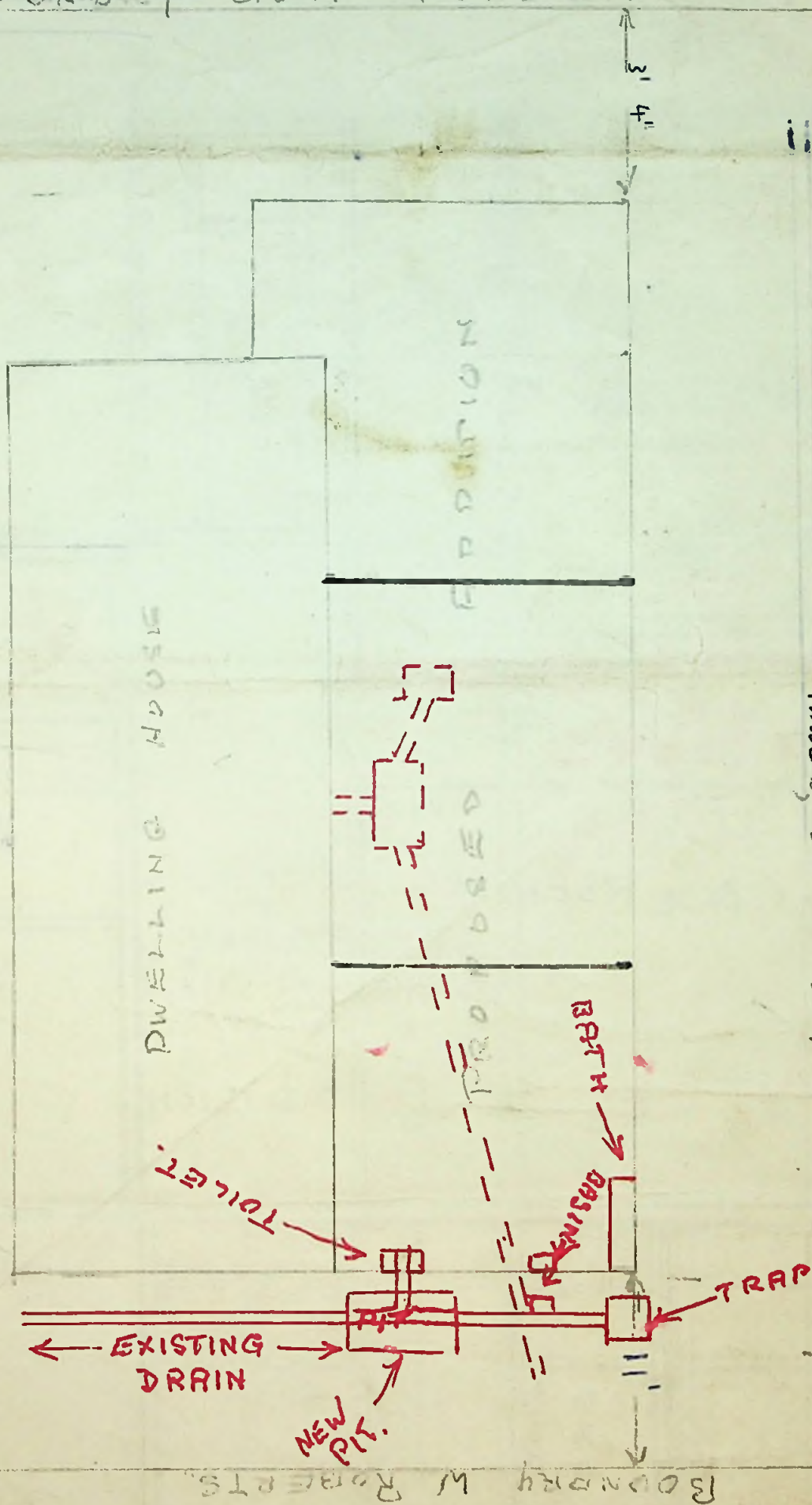

Plumbing modified — — — — — to the new layout  
Baths, Kitchen Sink wastes to empty into traps.



To The Town Clerk,  
Stanley.

I hereby make formal application to The Town Council for permission to execute the works set out hereon and in accordance with the details stated.

I understand that the work must be completed within 12 months of this date or otherwise fresh application must be made.

B. J. K. L.  
Landlord, Owner, Builder or Agent.

1. Postal address of site of work.	BRAWDON ROAD (NORTH SIDE)
2. Nature of work.	PEAT SITE.
3. Purpose for which work is eventually to be used.	PEAT STORAGE.
4. Main dimensions inside.	14'6" x 11'6"
5. Means of disposal of drainage, if any.	
6. Construction of :- (a) Floors (1) Ground  (2) Upper  (b) Walls  (c) Roof	EARTH FLOOR.   TIMBER AND CORRUGATED IRON.  TIMBER AND CORRUGATED IRON.
7. Source of Water Supply.	

- NOTES.
- 1. Applicants must complete the above form in so far as applicable and draw any plans on the inner sheet of this form.
  - 2. The form must be in duplicate.
  - 3. No work must normally be commenced till the formal approval of the Council is received.
  - 4. In the case of new drainage, this must be inspected by the representative of the Town Council before the drains are covered and 24 hours notice given that such inspection is required.
  - 5. The plan must shew relation of existing buildings and boundaries to new work and the dimensions of the various parts of the building. N.C 6/6/19.
  - 6. Sections must show heights of all parts.
  - 7. Size of all windows must be made clear.

25 NOV 1919

Approved by Council.

*[Signature]*

Drains inspected.

N.A.

Work Completed.

*[Signature]* 25/9/20



FRONT ELEVATION

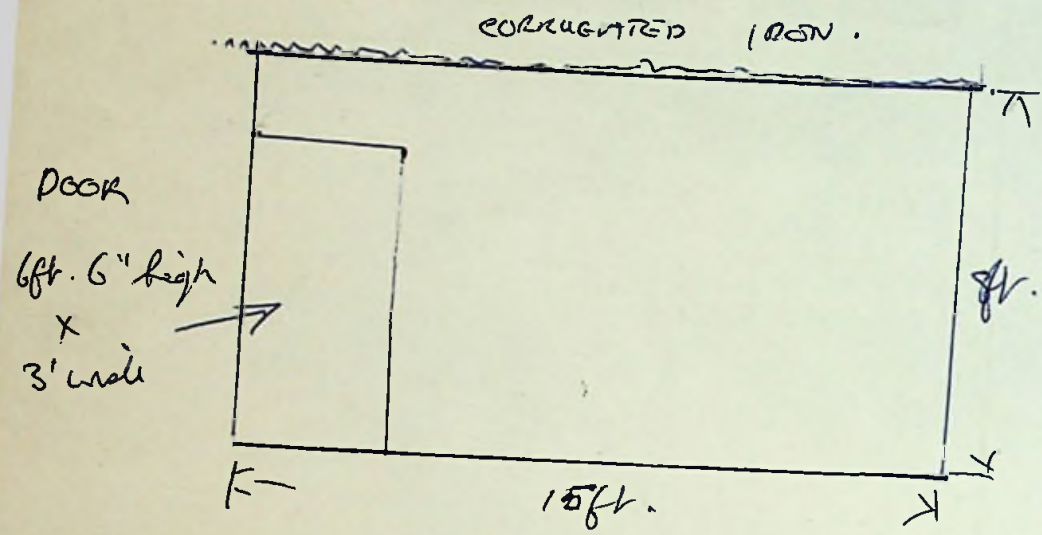

END ELEVATION

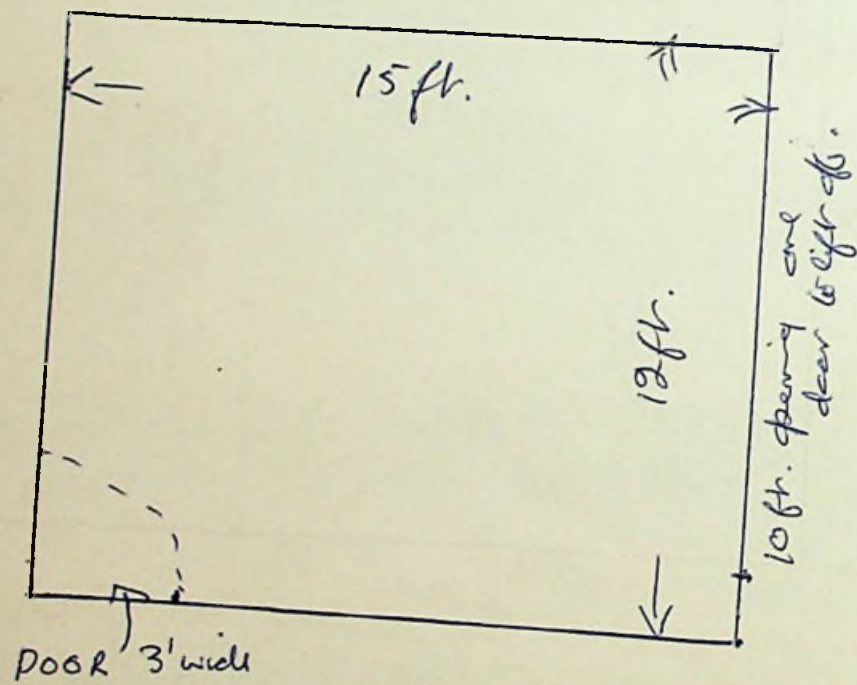
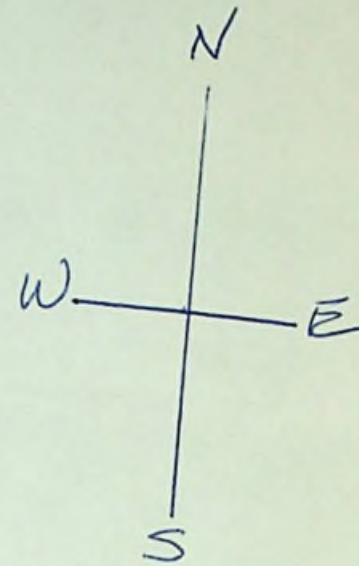
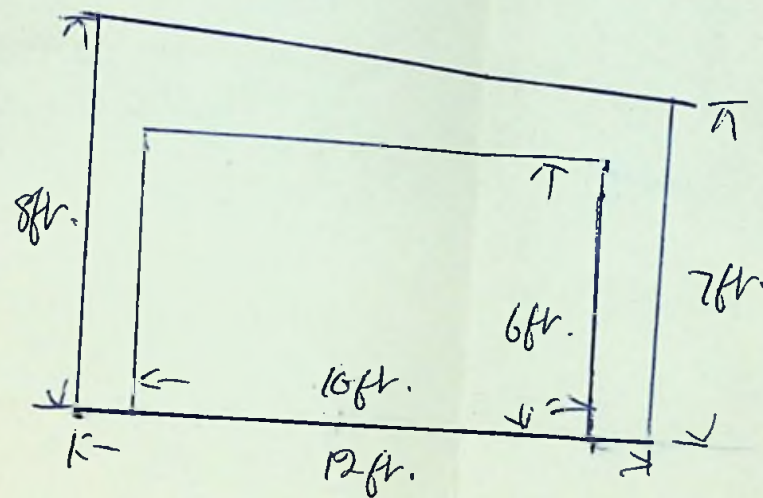

PLAN

EXISTING PEAT SHED.

PROPOSED NEW PEAT SHED.

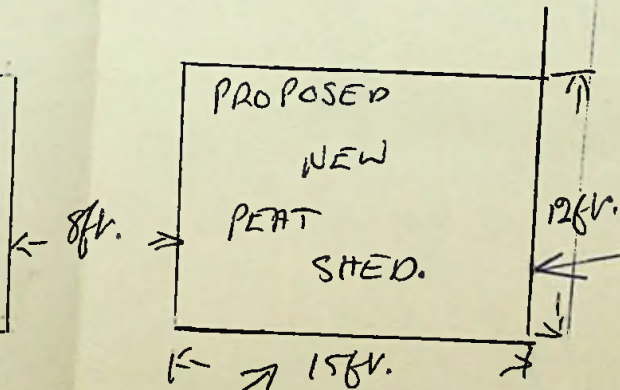

BOUNDARY FENCE

DAIRY Paddock ROAD

9 ft. from road to existing fence.

12 ft. from road to end of proposed peat shed

BRANDON ROAD.

6 ft. 6 inches from road to existing fence



To The Town Clerk,  
Stanley.

I hereby make formal application to The Town Council for permission to execute the works set out hereon and in accordance with the details stated.

I understand that the work must be completed within 12 months of this date or otherwise fresh application must be made.

*L. J. Watson*  
L. J. WATSON.  
Landlord, Owner, Builder or Agent

1. Postal address of site of work.	7. DEAN STREET.
2. Nature of work.	INSTALLATION OF BATHROOM ONLY
3. Purpose for which work is eventually to be used.	as above
4. Main dimensions inside.	4'-8" x 7'-3"
5. Means of disposal of drainage, if any.	IN TO EXISTING DRAIN ALONG SOUTH SIDE OF HOUSE
6. Construction of :- (a) Floors (1) Ground  (2) Upper  (b) Walls  (c) Roof	TIMBER    EXT. IRON + TIMBER INT. TIMBER H.B. JOIST.  IRON + TIMBER
7. Source of Water Supply.	STANLEY MAINS.

- NOTES.
- 1. Applicants must complete the above form in so far as applicable and draw any plans on the inner sheet of this form.
  - 2. The form must be in duplicate.
  - 3. No work must normally be commenced till the formal approval of the Council is received.
  - 4. In the case of new drainage, this must be inspected by the representative of the Town Council before the drains are covered and 24 hours notice given that such inspection is required.
  - 5. The plan must shew relation of existing buildings and boundaries to new work and the dimensions of the various parts of the building.
  - 6. Sections must shew heights of all parts.
  - 7. Size of all windows must be made clear.

Approved by Council. <i>Shel</i> 2/12/68 	Drains inspected. <i>Shel</i>	Work Completed. <i>Shel</i> 9/6/69.
---	----------------------------------	--



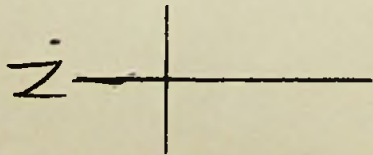

NOTE

W.C. HAS ~~NOT~~ BEEN

~~BE~~ IS GOING TO  
REMAIN IN PRESENT  
POSITION AS  
SHOWN.

WINDOWS OPEN TO  
MAXIMUM OPENING.

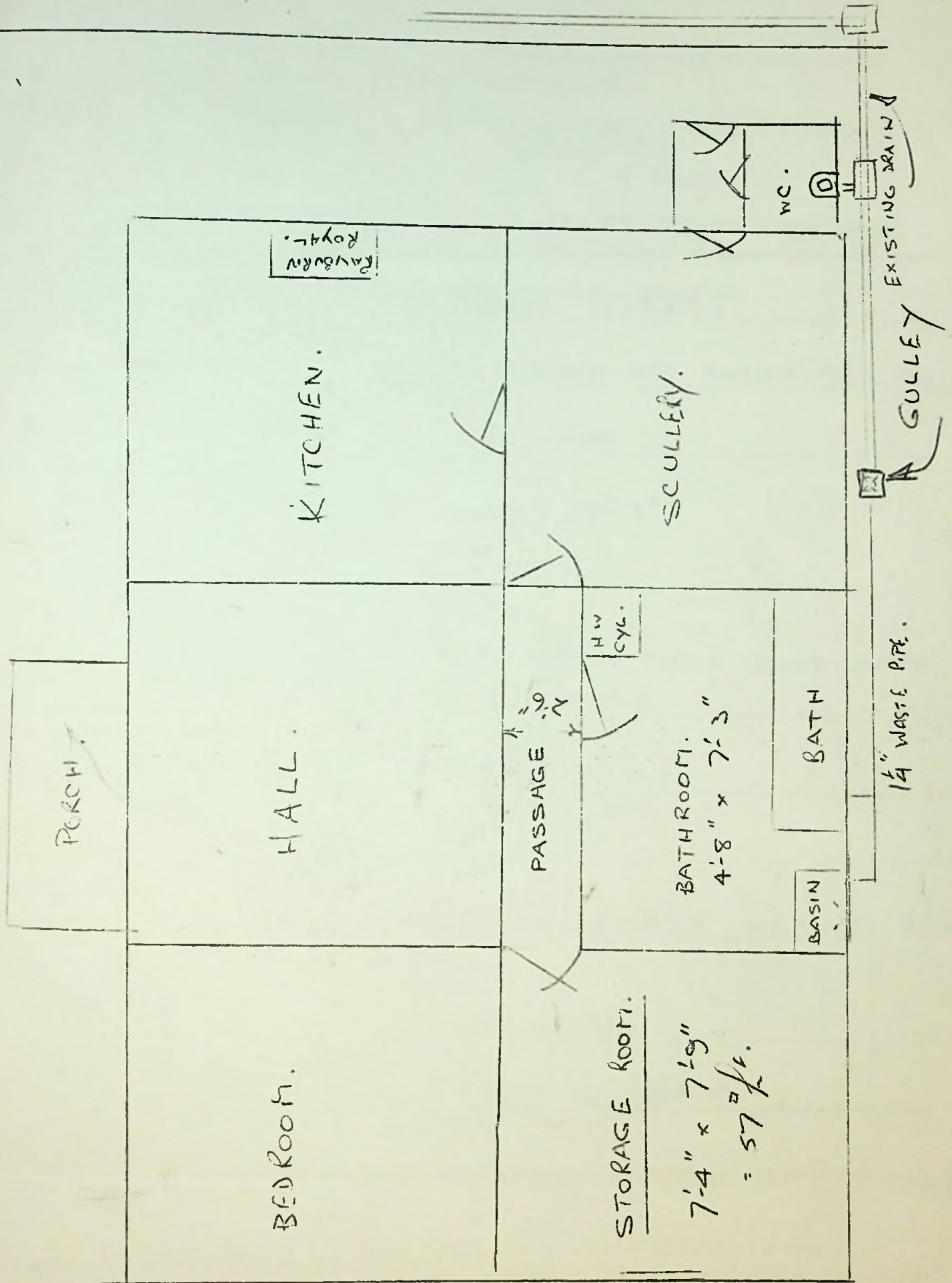



To The Town Clerk,  
Stanley.

I hereby make formal application to The Town Council for permission to execute the works set out hereon and in accordance with the details stated.

I understand that the work must be completed within 12 months of this date or otherwise fresh application must be made.

Mrs. A. Miranda  
Landlord, Owner, Builder or Agent.

1. Postal address of site of work.	DRURY STREET
2. Nature of work.	ADDITION TO TOILET FOR BATH.
3. Purpose for which work is eventually to be used.	
4. Main dimensions inside.	6' x 2' 4"
5. Means of disposal of drainage, if any.	
6. Construction of :-	
(a) Floors (1) Ground	CEMENT
(2) Upper	
(b) Walls	2' x 4" FRAMING, 1" x 4" BOARDING, FELT, FLAT IRON
(c) Roof	2' x 4" RAFTERS 1" x 4" BOARDING FELT CORRUGATED IRON
7. Source of Water Supply.	DOMESTIC AND MAINS

#### NOTES.

1. Applicants must complete the above form in so far as applicable and draw any plans on the inner sheet of this form.
2. The form must be in duplicate.
3. No work must normally be commenced till the formal approval of the Council is received.
4. In the case of new drainage, this must be inspected by the representative of the Town Council before the drains are covered and 24 hours notice given that such inspection is required.
5. The plan must shew relation of existing buildings and boundaries to new work and the dimensions of the various parts of the building.
6. Sections must shew heights of all parts.
7. Size of all windows must be made clear.

Approved by Council.

Drains inspected.

Work Completed.

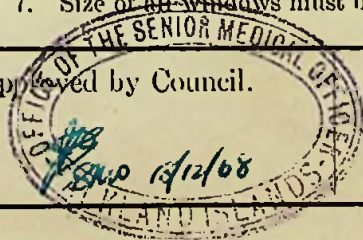

*THL*

*THL 9/6/69*



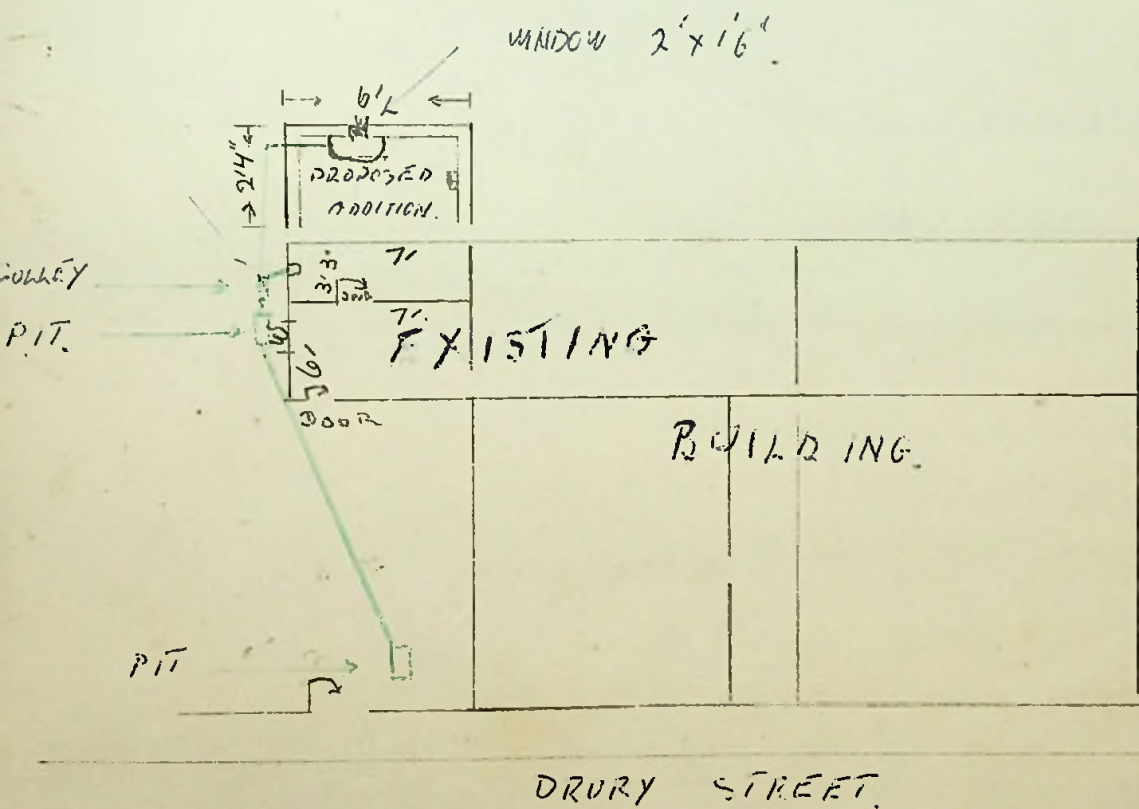
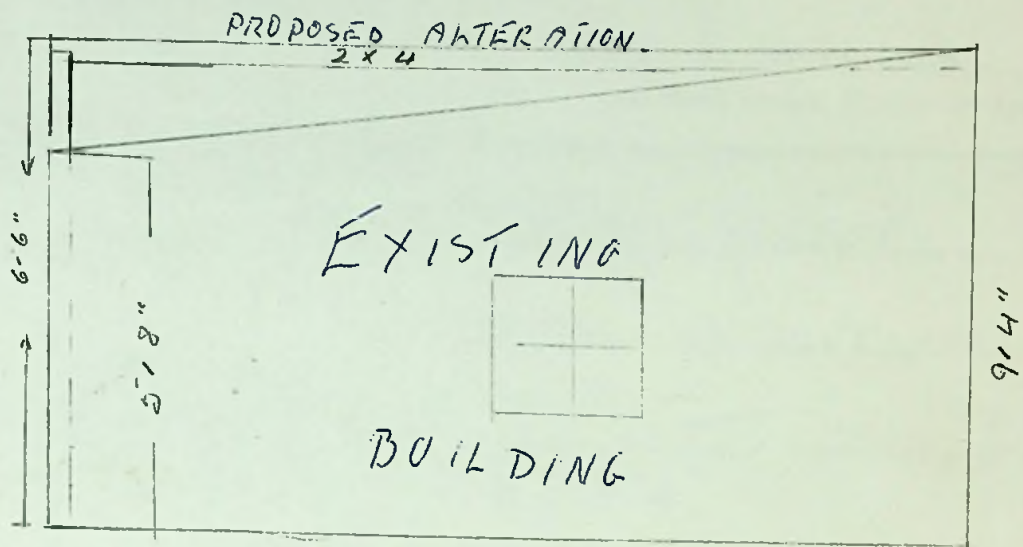



Town Clerk.

9/6/69.

Mr C. Dickson  
(now deceased)

I think the Council  
had better file these pending  
legal ownerships, or new ownerships

S.P.W.

It may be for chairman to  
decide if it should be put  
on the agenda for next  
meeting.



Approved & carried out with P.W.D. Memo 019 of 11/6/68.  
S.W.O. 11/6/68

To The Town Clerk,  
Stanley.

I hereby make formal application to The Town Council for permission to execute the works set out hereon and in accordance with the details stated.

I understand that the work must be completed within 12 months of this date or otherwise fresh application must be made.

L. Dickson  
Landlord, Owner, Builder or Agent.

1. Postal address of site of work.	Barnack St and St. Marys Walk.
2. Nature of work.	Erection of Building.
3. Purpose for which work is eventually to be used.	Dwelling House (Bungalow).
4. Main dimensions inside.	31'6" x 23'6".
5. Means of disposal of drainage, if any.	By Poth. Pipe Piping to main Sewer on Barnack St.
6. Construction of :- (a) Floors (1) Ground (2) Upper  (b) Walls  (c) Roof	Timber   Timber & Flat Iron.  Timber & Corrugated Iron
7. Source of Water Supply.	Mains

NOTES.

1. Applicants must complete the above form in so far as applicable and draw any plans on the inner sheet of this form.
2. The form must be in duplicate.
3. No work must normally be commenced till the formal approval of the Council is received.
4. In the case of new drainage, this must be inspected by the representative of the Town Council before the drains are covered and 24 hours notice given that such inspection is required.
5. The plan must shew relation of existing buildings and boundaries to new work and the dimensions of the various parts of the building.
6. Sections must shew heights of all parts.
7. Size of all windows must be made clear.

Approved by Council. 17th Subject to Conditions as above <u>[Signature]</u>	Drains inspected. <u>[Signature]</u> 10/1/68.	Work Completed.
--	--	-----------------



NA 28/4/68

To The Town Clerk,  
Stanley.

I hereby make formal application to The Town Council for permission to execute the works set out hereon and in accordance with the details stated.

I understand that the work must be completed within 12 months of this date or otherwise fresh application must be made.

C. Dickson

Landlord, Owner, Builder or Agent.

1. Postal address of site of work.	Junction S. Brys Walk + Berrack St.
2. Nature of work.	Erect nissen hut
3. Purpose for which work is eventually to be used.	Temporary housing for building material
4. Main dimensions inside.	14' x 16' x 18'
5. Means of disposal of drainage, if any.	None
6. Construction of :- (a) Floors (1) Ground (2) Upper (b) Walls (c) Roof	Ground Iron & wood Iron & wood
7. Source of Water Supply.	None

NOTES.

1. Applicants must complete the above form in so far as applicable and draw any plans on the inner sheet of this form.
2. The form must be in duplicate.
3. No work must normally be commenced till the formal approval of the Council is received.
4. In the case of new drainage, this must be inspected by the representative of the Town Council before the drains are covered and 24 hours notice given that such inspection is required.
5. The plan must shew relation of existing buildings and boundaries to new work and the dimensions of the various parts of the building.
6. Sections must shew heights of all parts.
7. Size of all windows must be made clear.

Approved by Council. 23.4.68 J. H. P. [Signature] Town Clerk.	Drains inspected.	Work Completed. Dec 68. [Signature]
--	-------------------	--



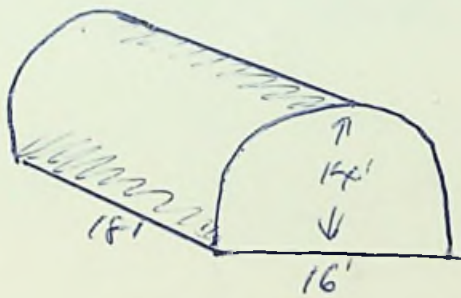
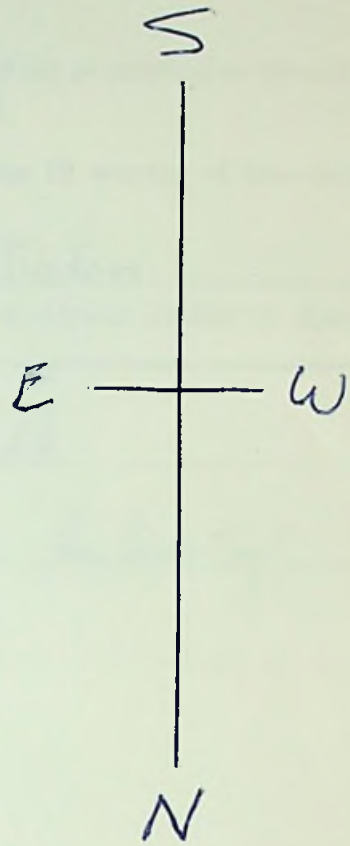
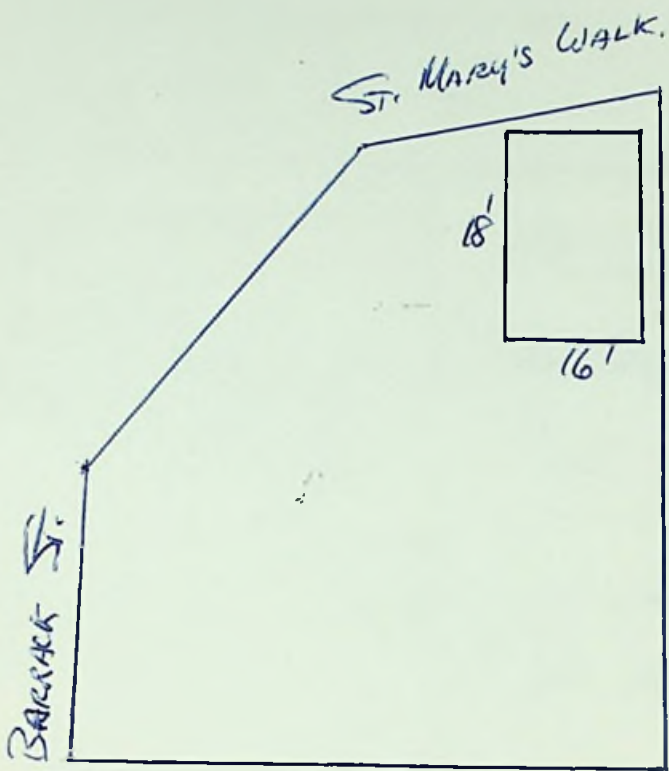



To The Town Clerk,  
Stanley.

I hereby make formal application to The Town Council for permission to execute the works set out hereon and in accordance with the details stated.

I understand that the work must be completed within 12 months of this date or otherwise fresh application must be made.

G. Dickson  
Landlord, Owner, Builder or Agent.

1. Postal address of site of work.	St Marys Walk
2. Nature of work.	Timber sides and ends Cor Iron Roof.
3. Purpose for which work is eventually to be used.	Boat Shed
4. Main dimensions inside.	12 foot 4 ins Wide 16 foot 4 ins Long 12 foot High to Ridge
5. Means of disposal of drainage, if any.	none
6. Construction of :- (a) Floors (1) Ground (2) Upper (b) Walls (c) Roof	Ground none Timber Cor Iron
7. Source of Water Supply.	none

#### NOTES.

1. Applicants must complete the above form in so far as applicable and draw any plans on the inner sheet of this form.
2. The form must be in duplicate.
3. No work must normally be commenced till the formal approval of the Council is received.
4. In the case of new drainage, this must be inspected by the representative of the Town Council before the drains are covered and 24 hours notice given that such inspection is required.
5. The plan must shew relation of existing buildings and boundaries to new work and the dimensions of the various parts of the building.
6. Sections must shew heights of all parts.
7. Size of all windows must be made clear.

Approved by Council

Drains inspected.

Work Completed.

Th.R. Dec. 68.

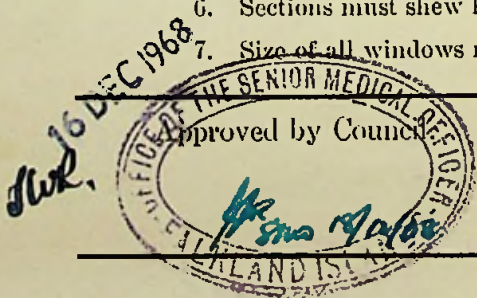



BOUNDARY West Side

NESSEN HUT

SMALL  
DOOR  
SOUTH  
END  
EAST  
SIDE

17' LONG EAST SIDE

Corner 3' from base

HOUSE

ST MARYS WALK

8' HIGH

DOORS 8' HIGH  
8' 6" WIDE

SMALL  
DOOR

13' ~~WIDE~~ WIDE  
SOUTH END

17'



6/2/67  
To The Town Clerk,  
Stanley.

Application No. FEB 4<sup>th</sup> of 19 67

I hereby make formal application to The Town Council for permission to execute the works set out hereon and in accordance with the details stated.

I understand that the work must be completed within 12 months of this date or otherwise fresh application must be made.

James McKay  
Landlord, Owner, Builder or Agent.

1. Postal address of site of work.	<u>No. 7 Villiers ST Stanley</u>
2. Nature of work.	
3. Purpose for which work is eventually to be used.	<u>GARAGE</u>
4. Main dimensions inside.	
	<u>24 FT + 18 FT 2 WINDOWS 3 FT x 15 ins, 1 WINDOW 6 FT x 3</u>
5. Means of disposal of drainage, if any.	<u>none</u>
6. Construction of :- (a) Floors (1) Ground	<u>Ground</u>
(2) Upper	
(b) Walls	
(c) Roof	
7. Source of Water Supply.	<u>N. 17 to supply if required later</u> <u>main water supply</u>

NOTES.

1. Applicants must complete the above form in so far as applicable and draw any plans on the inner sheet of this form.
2. The form must be in duplicate.
3. No work must normally be commenced till the formal approval of the Council is received.
4. In the case of new drainage, this must be inspected by the representative of the Town Council before the drains are covered and 24 hours notice given that such inspection is required.
5. The plan must shew relation of existing buildings and boundaries to new work and the dimensions of the various parts of the building. N. C. 6/6/69
6. Sections must shew heights of all parts.
7. Size of all windows must be made clear.

Approved by Council.

Drains inspected.

Work Completed.

T. R. 6/6/69  
15/11/68

Cancelled



Davis St.

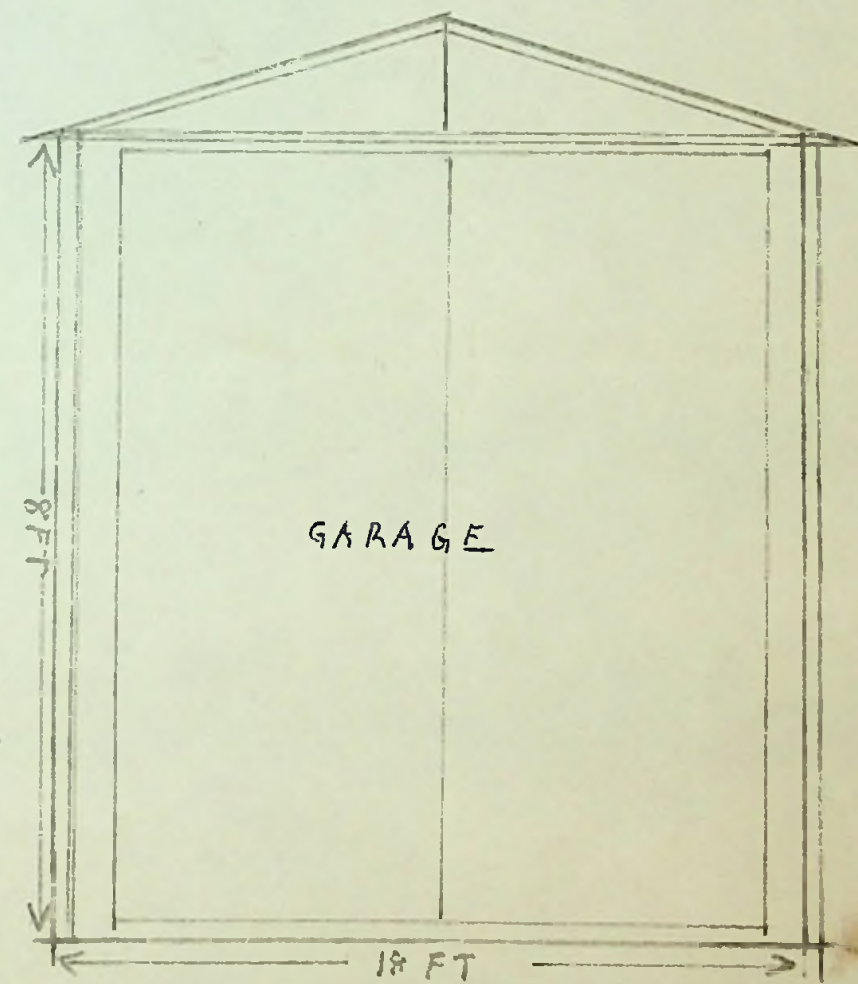
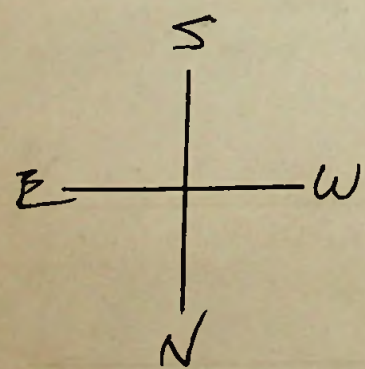
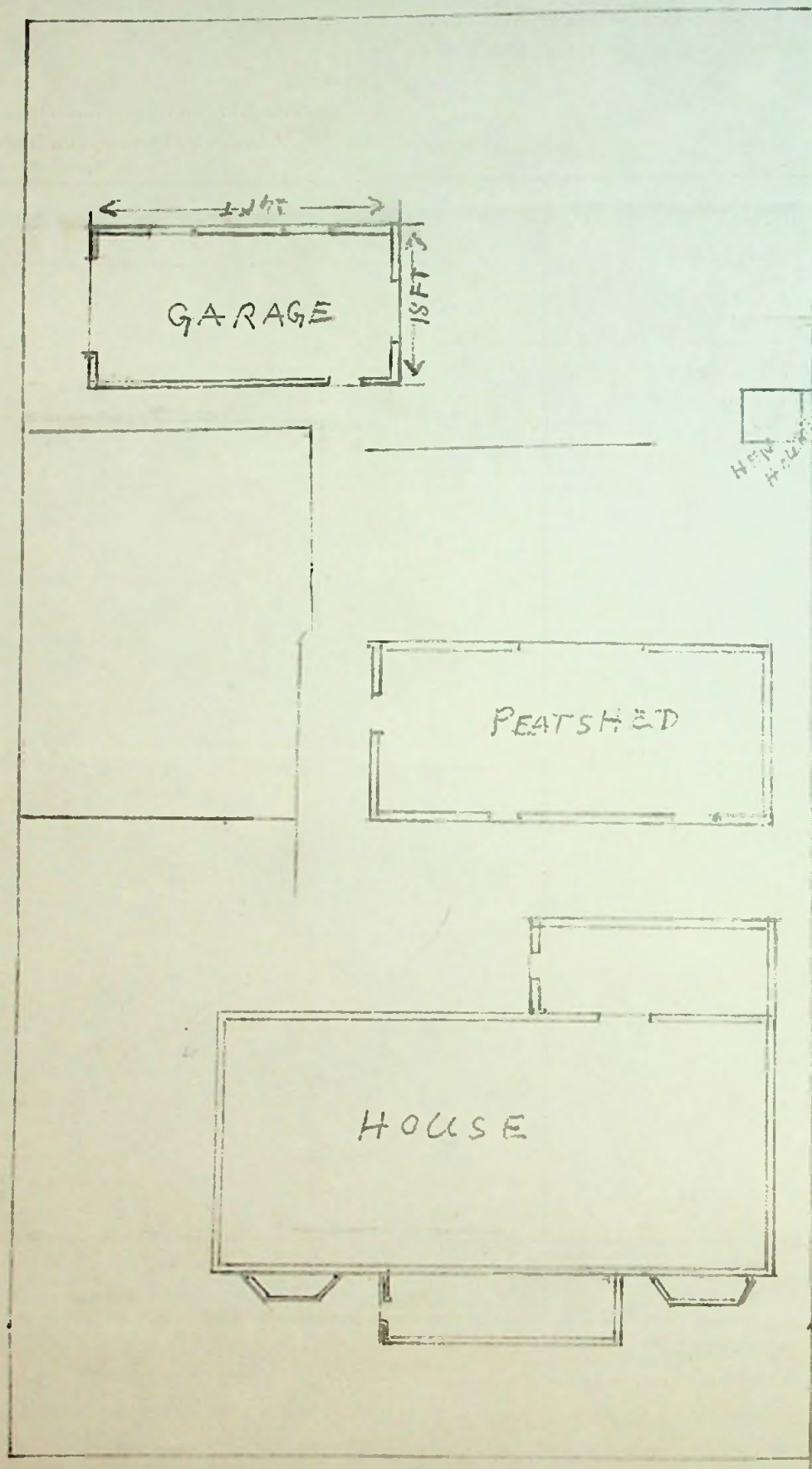



To The Town Clerk,  
Stanley.

I hereby make formal application to The Town Council for permission to execute the works set out hereon and in accordance with the details stated.

I understand that the work must be completed within 12 months of this date or otherwise fresh application must be made.

*OK by L.L.J. Watson.*  
Landlord, Owner, Builder or Agent.

1. Postal address of site of work.	DEAN STREET.
2. Nature of work.	EXTENSION TO GARAGE.
3. Purpose for which work is eventually to be used.	GARAGE
4. Main dimensions inside.	7'-0" x 12'-0"
5. Means of disposal of drainage, if any.	_____
6. Construction of :- (a) Floors (1) Ground (2) Upper (b) Walls (c) Roof	CONCRETE _____ 2' x 3" TIMBER, + CORR IRON AS ABOVE.
7. Source of Water Supply.	_____

NOTES.

1. Applicants must complete the above form in so far as applicable and draw any plans on the inner sheet of this form.
2. The form must be in duplicate.
3. No work must normally be commenced till the formal approval of the Council is received.
4. In the case of new drainage, this must be inspected by the representative of the Town Council before the drains are covered and 24 hours notice given that such inspection is required.
5. The plan must shew relation of existing buildings and boundaries to new work and the dimensions of the various parts of the building.
6. Sections must shew heights of all parts.
7. Size of all windows must be made clear.

Approved by Council

Drains inspected.

Work Completed.

*25/6/09*

*25/6/09*

*Expended*

*out*



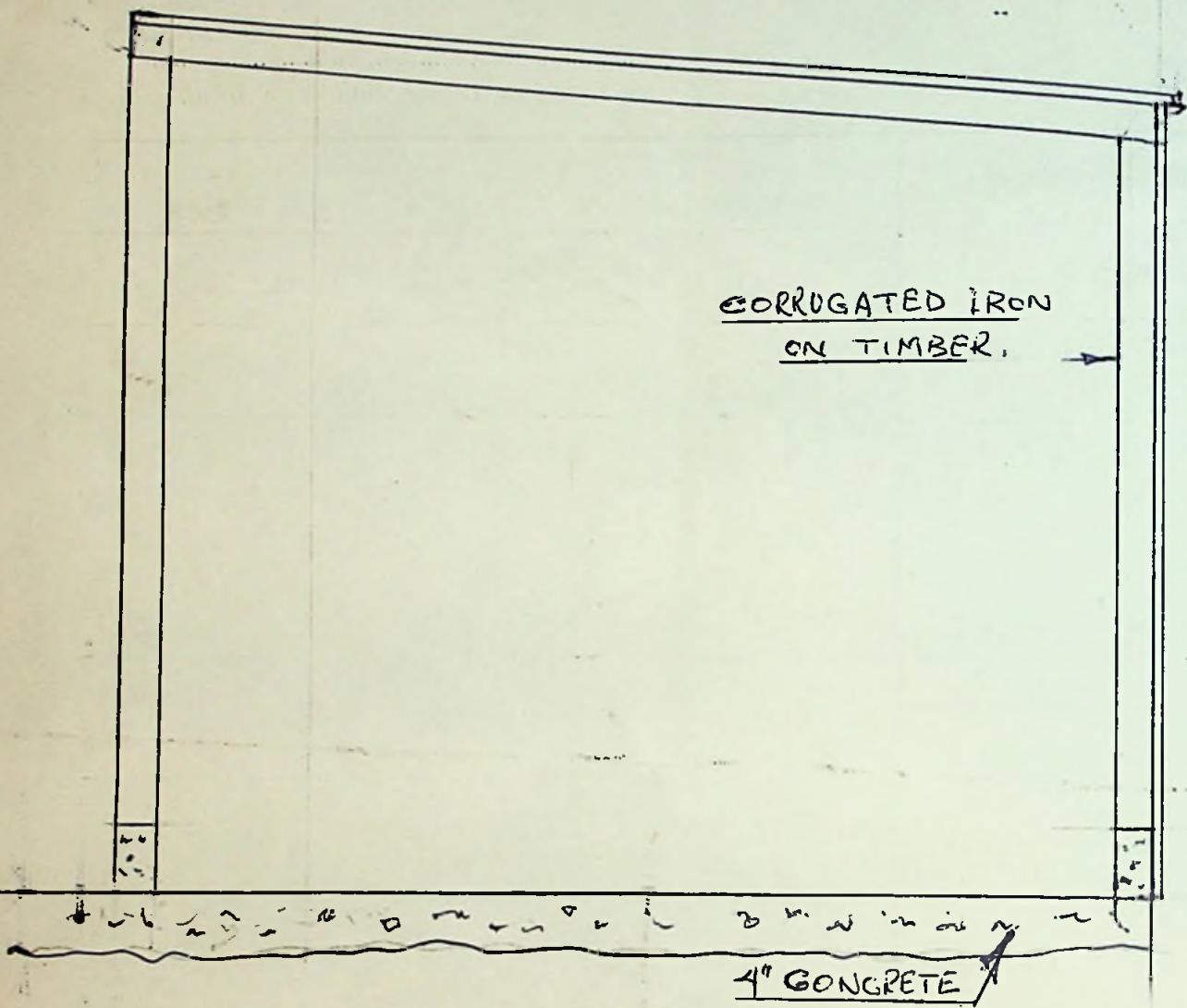
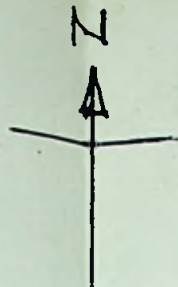

VIEW AS AT 'A'

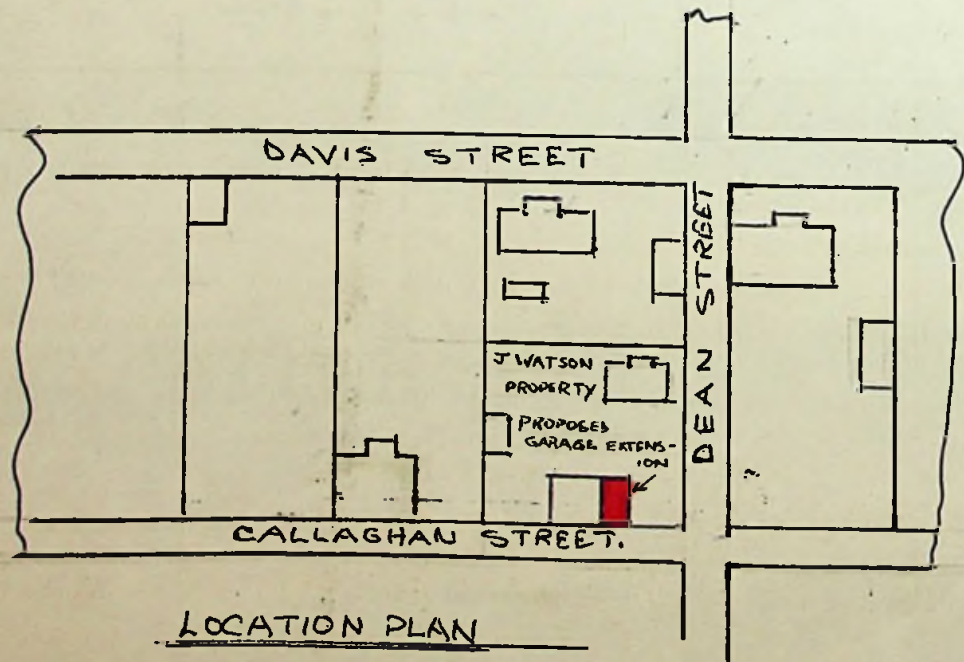

LOCATION PLAN

MRS. GOSS' PROPERTY

A.G. ETHERIDGE'S PROPERTY,

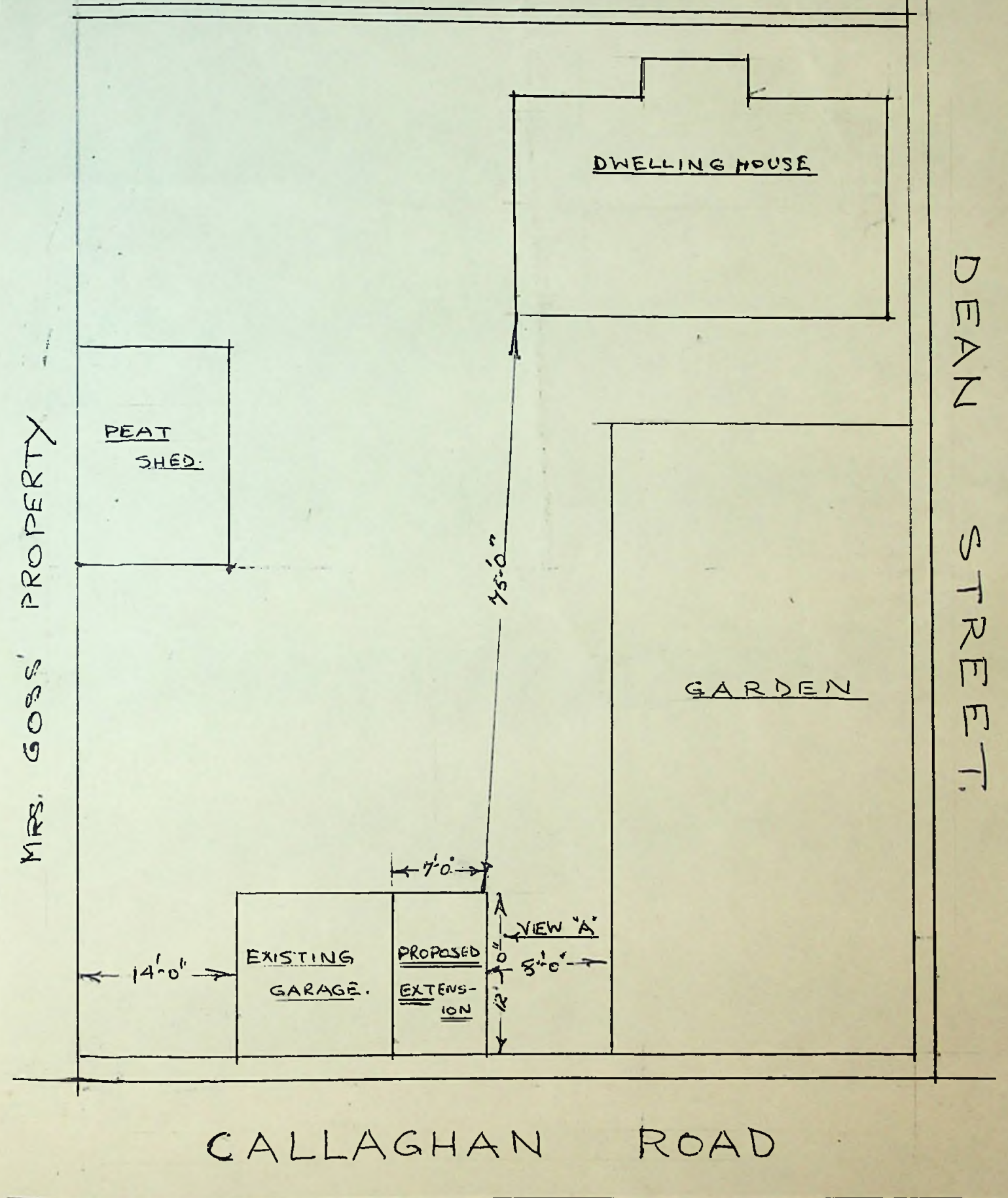

SITE PLAN



To The Town Clerk,  
Stanley.

I hereby make formal application to The Town Council for permission to execute the works set out hereon and in accordance with the details stated.

I understand that the work must be completed within 12 months of this date or otherwise fresh application must be made.

.....  
Landlord, Owner, Builder or Agent.

1. Postal address of site of work.	NOS VILLIERS STREET.
2. Nature of work.	EXTENSION TO KITCHEN.
3. Purpose for which work is eventually to be used.	KITCHEN
4. Main dimensions inside.	16'-4" x 12'-0" x 8'-0"
5. Means of disposal of drainage, if any.	NONE. REQUIRED.
6. Construction of :- (a) Floors (1) Ground (2) Upper  (b) Walls  (c) Roof	T & G FLOORING ON 2" x 4" JOISTS.  FLAT IRON, BOARDING & 2" x 4" STUDS  CORRUGATED IRON ON BOARDING ETC.
7. Source of Water Supply.	

#### NOTES.

1. Applicants must complete the above form in so far as applicable and draw any plans on the inner sheet of this form.
2. The form must be in duplicate.
3. No work must normally be commenced till the formal approval of the Council is received.
4. In the case of new drainage, this must be inspected by the representative of the Town Council before the drains are covered and 24 hours notice given that such inspection is required.
5. The plan must shew relation of existing buildings and boundaries to new work and the dimensions of the various parts of the building.
6. Sections must shew heights of all parts.
7. Size of all windows must be made clear.

Approved by Council.

Drains inspected.

Work Completed.

26/8/69

27/8/69

26/8/69



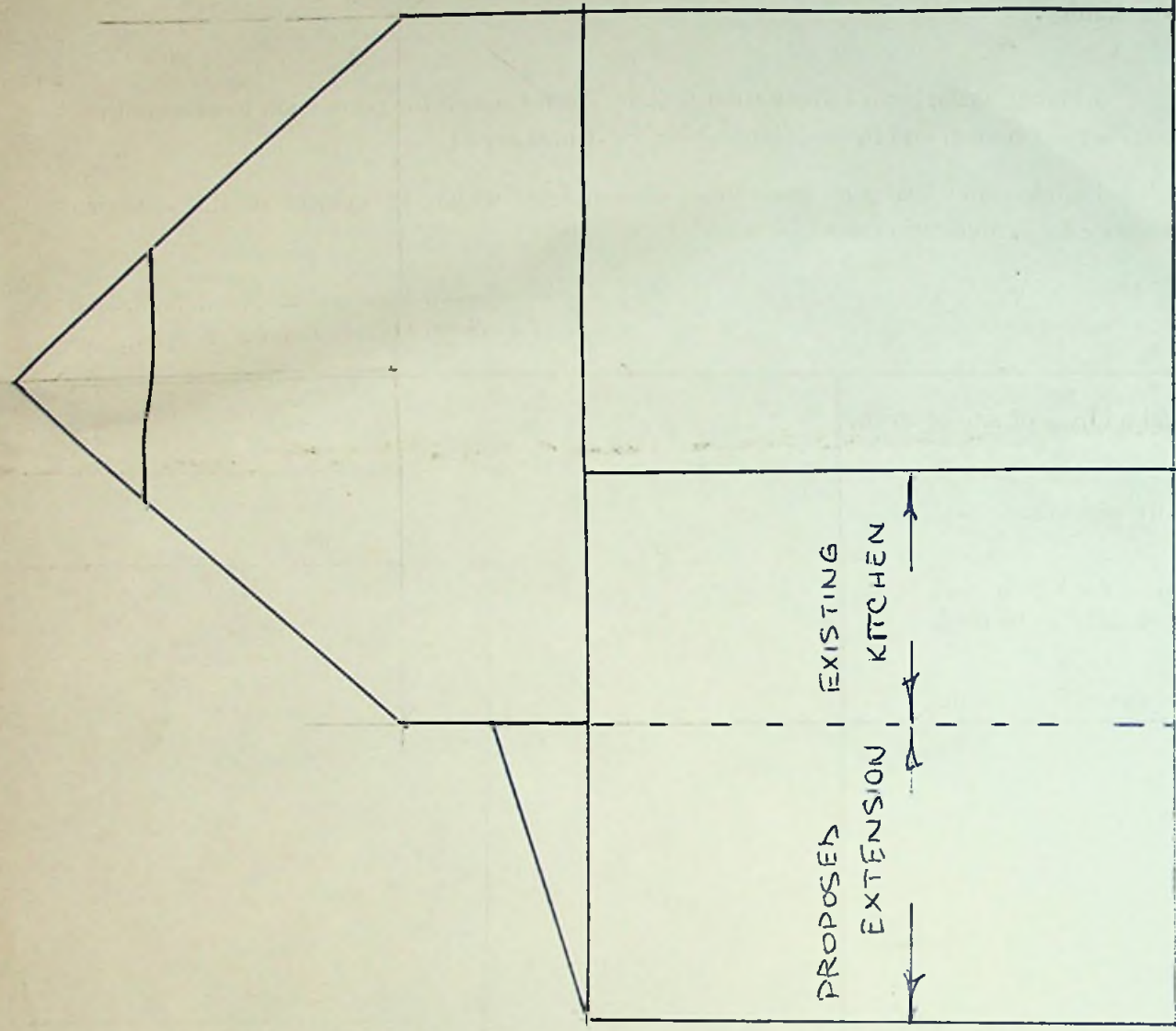

END ELEVATION

SIDE ELEVATION OF PROPOSED  
EXTENSION SHOWING WINDOW

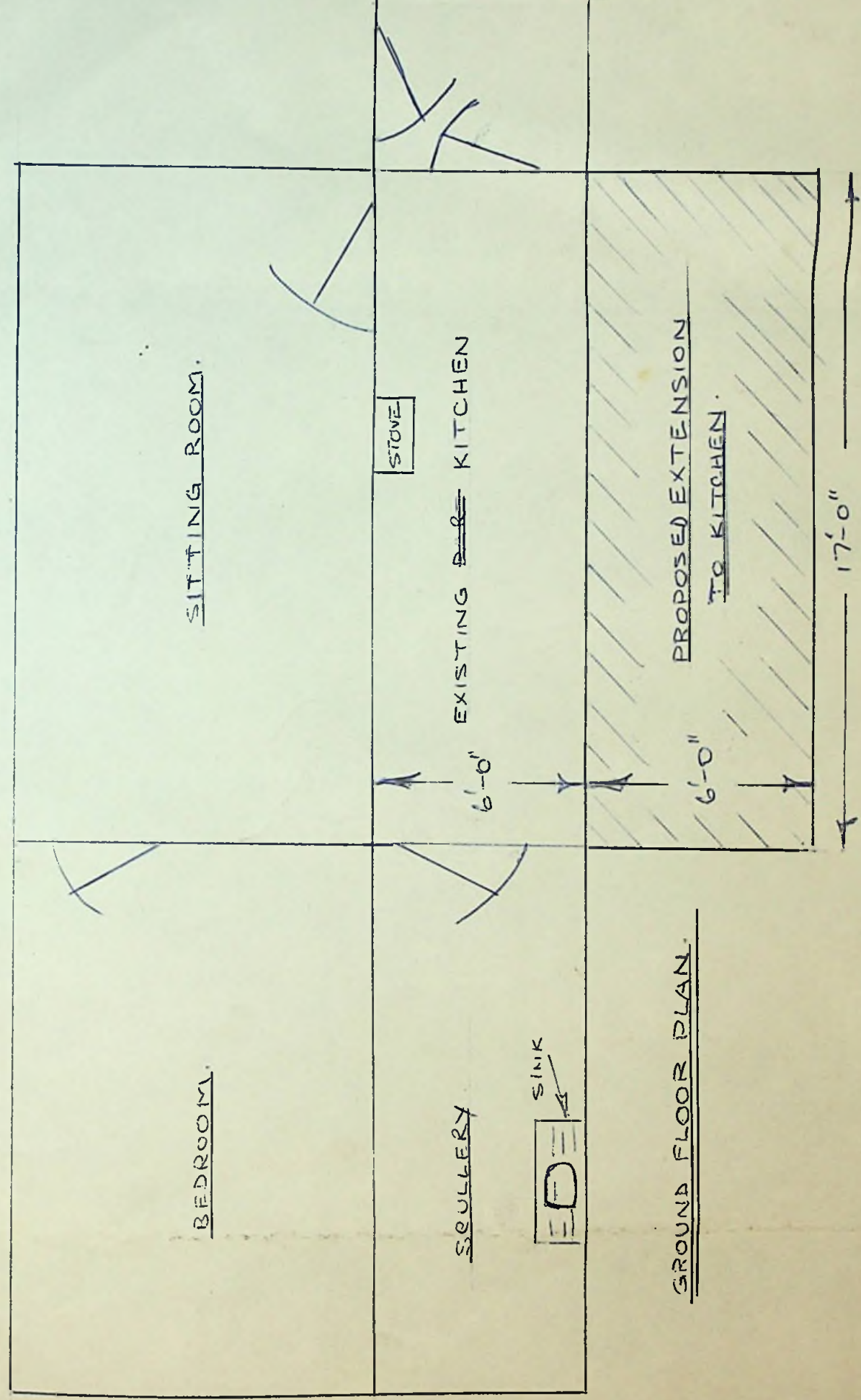
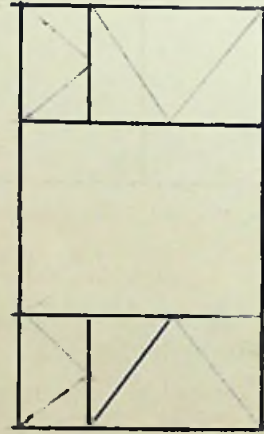

GROUND FLOOR PLAN



To The Town Clerk,  
Stanley.

I hereby make formal application to The Town Council for permission to execute the works set out hereon and in accordance with the details stated.

I understand that the work must be completed within 12 months of this date or otherwise fresh application must be made.

*H. L. Summers*  
~~Landlord~~, Owner, ~~Builder or Agent~~.

1. Postal address of site of work.	<i>5 DEAN STREET</i>
2. Nature of work.	<i>Extension to main structure</i>
3. Purpose for which work is eventually to be used.	<i>Porch</i>
4. Main dimensions inside.	<i>5'8" x 7'8"</i>
Foundations: Type & size.	<i>CONCRETE SLABS 6" x 8"</i>
5. Means of disposal of drainage, if any.	<i>/</i>
6. Construction of :- (a) Floors (1) Ground (2) Upper (b) Walls (c) Roof	<i>CONCRETE</i> <i>2" x 3", ROUGH BONDING, CORRUGATED IRON</i> <i>ROUGH BONDING, CORRUGATED IRON</i>
7. Source of Water Supply.	<i>/</i>

#### NOTES.

1. Applicants must complete the above form in so far as applicable and draw any plans on the inner sheet of this form.
2. The form must be in duplicate.
3. No work must normally be commenced till the formal approval of the Council is received.
4. In the case of new drainage, this must be inspected by the representative of the Town Council before the drains are covered and 24 hours notice given that such inspection is required.
5. The plan must shew relation of existing buildings and boundaries to new work and the dimensions of the various parts of the building.
6. Sections must shew heights of all parts.
7. Size of all windows must be made clear.

Approved by Council.

Drains inspected.

Work Completed.

*EXPIRED*

*out of date.*



DEAN STREET

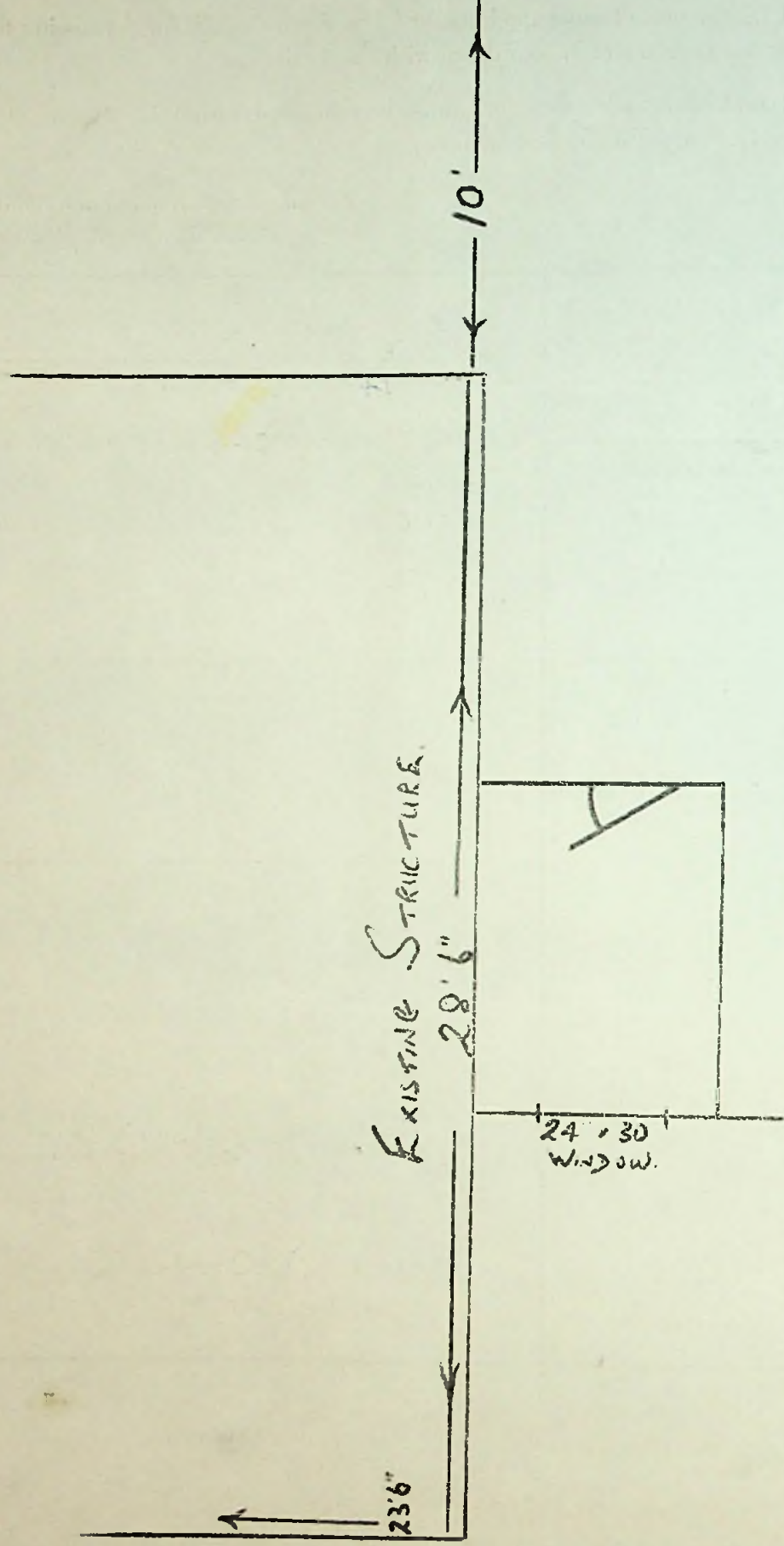

MR. D. SMITH

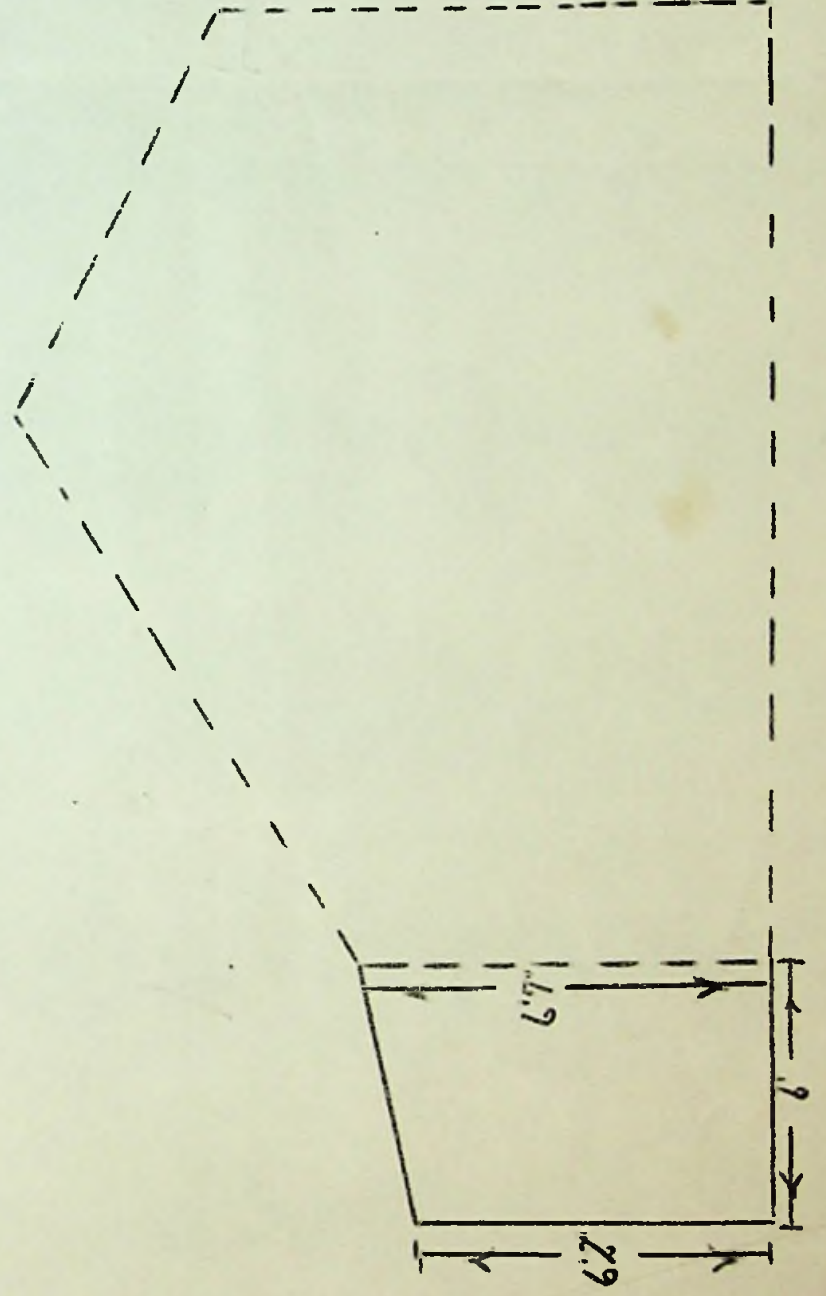

EAST ELEVATION.

NOT DRAWN TO SCALE.



To The Town Clerk,  
Stanley.

I hereby make formal application to The Town Council for permission to execute the works set out hereon and in accordance with the details stated.

I understand that the work must be completed within 12 months of this date or otherwise fresh application must be made.

L. HEWITT Agent for HREIU  
Landlord, Owner, Builder or Agent. MORRISO.

1. Postal address of site of work.	<u>2 HEBB PLACE.</u>
2. Nature of work.	<u>install Domestic Hot + Cold water</u>
3. Purpose for which work is eventually to be used.	<u>Domestic.</u>
4. Main dimensions inside.	
5. Means of disposal of drainage, if any.	<u>Connect to main drainage.</u>
6. Construction of :- (a) Floors (1) Ground (2) Upper (b) Walls (c) Roof	
7. Source of Water Supply.	

NOTES.

- 1. Applicants must complete the above form in so far as applicable and draw any plans on the inner sheet of this form.
- 2. The form must be in duplicate.
- 3. No work must normally be commenced till the formal approval of the Council is received.
- 4. In the case of new drainage, this must be inspected by the representative of the Town Council before the drains are covered and 24 hours notice given that such inspection is required.
- 5. The plan must shew relation of existing buildings and boundaries to new work and the dimensions of the various parts of the building.
- 6. Sections must shew heights of all parts.
- 7. Size of all windows must be made clear.

Approved by Council. <u>6/9/69</u>	Drains inspected.	Work Completed. <u>Thx</u>
---------------------------------------	-------------------	-------------------------------

copy



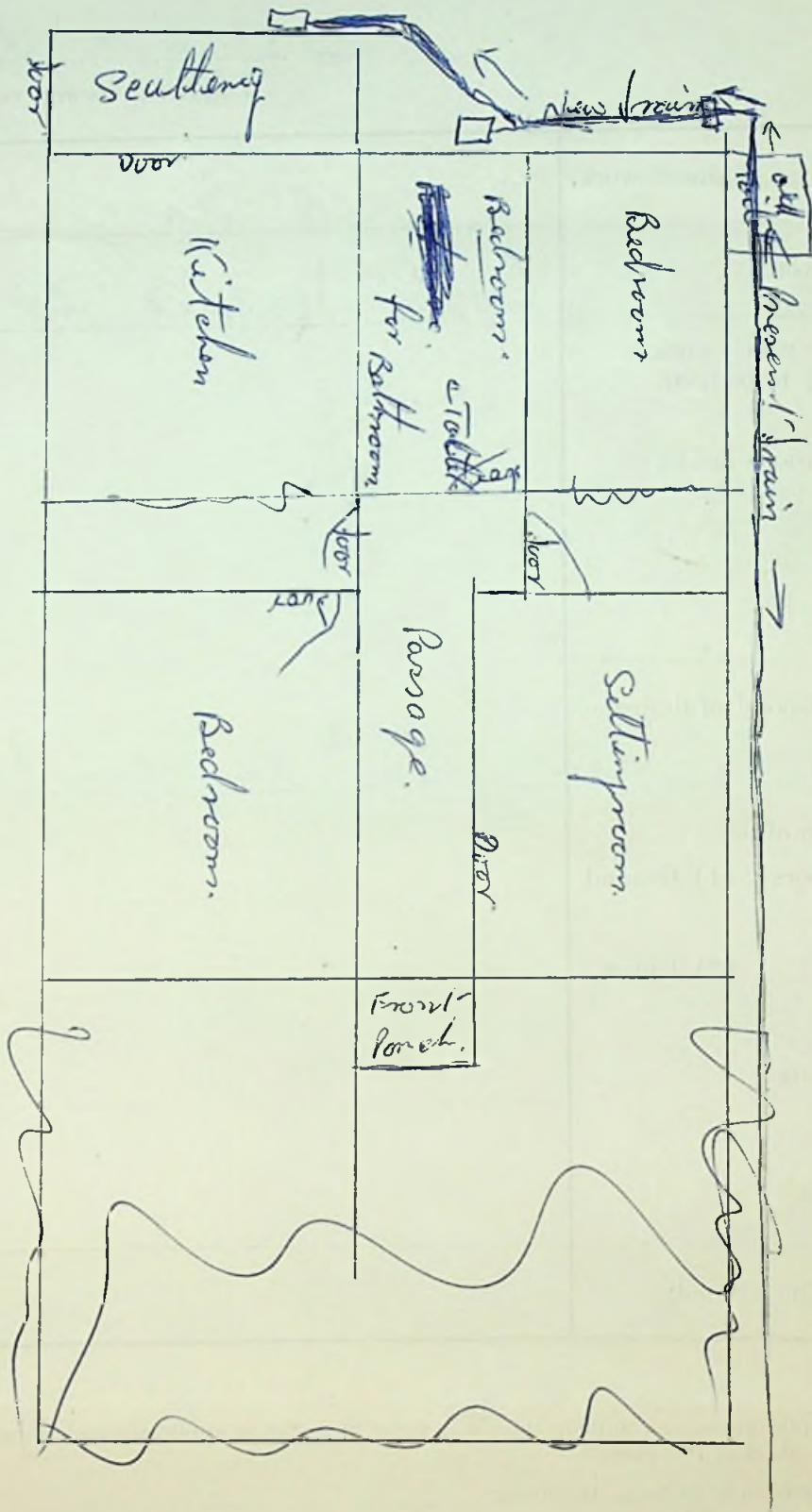



To The Town Clerk,  
Stanley.

I hereby make formal application to The Town Council for permission to execute the works set out hereon and in accordance with the details stated.

I understand that the work must be completed within 12 months of this date or otherwise fresh application must be made.

*J.G. Harvitt for the E.V. Morrison*  
Landlord, Owner, Builder or Agent.

1. Postal address of site of work.	<i>No 2 Hebe Place.</i>	
2. Nature of work.	<i>Move heat-shed from a hollow in land.</i>	
3. Purpose for which work is eventually to be used.	<i>Heat-shed.</i>	
4. Main dimensions inside.	<i>Size.</i>	<i>Height</i>
	<i>20' x 12'</i>	<i>Front 9' Back 7'</i>
Foundations : Type & Size.	<i>None.</i>	
5. Means of disposal of drainage, if any.		
6. Construction of :-		
(a) Floors (1) Ground		
(2) Upper		
(b) Walls		
(c) Roof		
7. Source of Water Supply.		

#### NOTES.

1. Applicants must complete the above form in so far as applicable and draw any plans on the inner sheet of this form.
2. The form must be in duplicate.
3. No work must normally be commenced till the formal approval of the Council is received.
4. In the case of new drainage, this must be inspected by the representative of the Town Council before the drains are covered and 24 hours notice given that such inspection is required.
5. The plan must shew relation of existing buildings and boundaries to new work and the dimensions of the various parts of the building.
6. Sections must shew heights of all parts.
7. Size of all windows must be made clear.

Approved by Council.

Drains inspected.

Work Completed.

*13/12/69*  
*15/12/69*

*13/11/70.*



To The Town Clerk,  
Stanley.

I hereby make formal application to The Town Council for permission to execute the works set out hereon and in accordance with the details stated.

I understand that the work must be completed within 12 months of this date or otherwise fresh application must be made.

*Charles*

Landlord, Owner, Builder or Agent.

1. Postal address of site of work.	5 DRURY ST.
2. Nature of work.	OUTSIDE SITE D
3. Purpose for which work is eventually to be used.	WORKSHOP
4. Main dimensions inside.	16'6" x 11' x 6" x 10'
5. Means of disposal of drainage, if any.	
6. Construction of :-	
(a) Floors (1) Ground	CONCRETE FOUNDATION: WOOD. FLOOR.
(2) Upper	3' x 3" JOISTS + 3/8" FLOORING
(b) Walls	WALLS 2' x 3" FRAMING: CORRUGATED IRON
(c) Roof	2 x 3" FEET. CORRUGATED IRON
7. Source of Water Supply.	

#### NOTES.

*RENEWAL. 13/10/70*

1. Applicants must complete the above form in so far as applicable and draw any plans on the inner sheet of this form.
2. The form must be in duplicate.
3. No work must normally be commenced till the formal approval of the Council is received.
4. In the case of new drainage, this must be inspected by the representative of the Town Council before the drains are covered and 24 hours notice given that such inspection is required.
5. The plan must shew relation of existing buildings and boundaries to new work and the dimensions of the various parts of the building.
6. Sections must shew heights of all parts.
7. Size of all windows must be made clear.

N. C. 6/6/69

Approved by Council.

Drains inspected.

Work Completed.

7. 2. 72



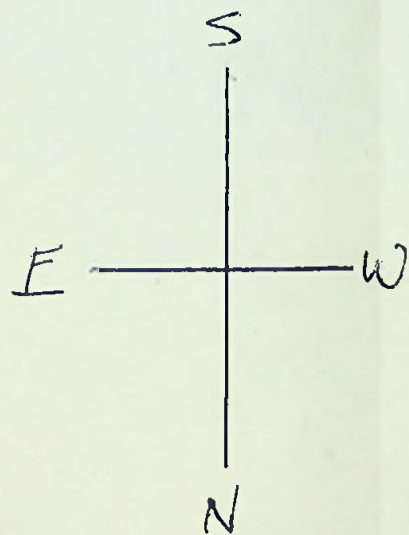

PROPERTY OF  
MR. E. SUMMERS

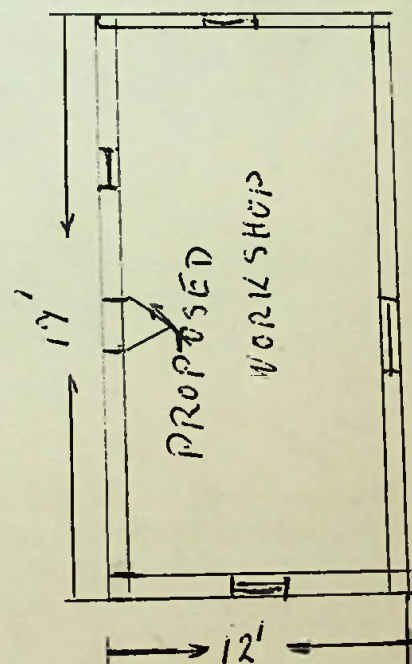
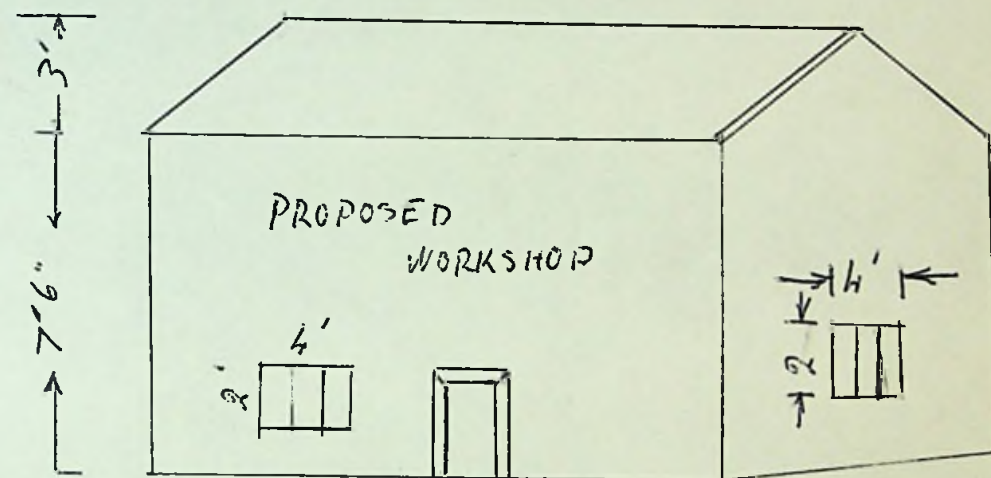

PROPERTY OF  
MR. M. HILLS

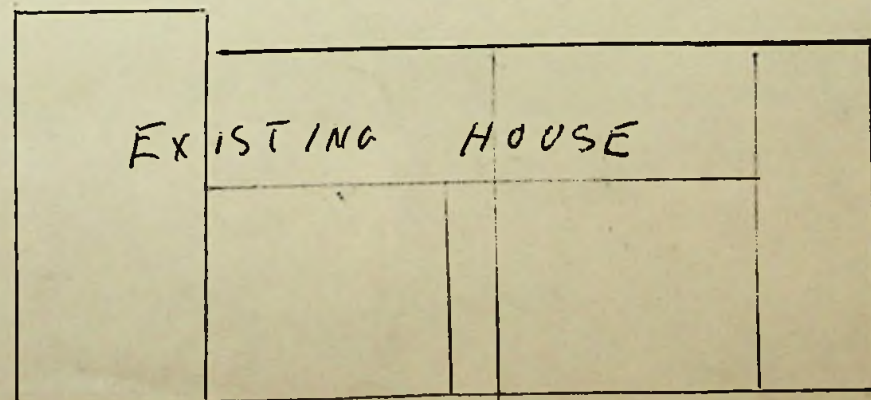



To The Town Clerk,  
Stanley.

I hereby make formal application to The Town Council for permission to execute the works set out hereon and in accordance with the details stated.

I understand that the work must be completed within 12 months of this date or otherwise fresh application must be made.

*J. J. Bullen*  
Landlord, Owner, Builder or Agent.

1. Postal address of site of work.	14 Drury Street Stanley
2. Nature of work.	Extension to rear wall
3. Purpose for which work is eventually to be used.	Storage for various produce tools etc
4. Main dimensions inside.	
Foundations: Type & size.	
5. Means of disposal of drainage, if any.	None
6. Construction of :-	
(a) Floors (1) Ground	Concrete
(2) Upper	None
(b) Walls	2x3 R.P. felt flatiron hardboard
(c) Roof	Corrugated iron
7. Source of Water Supply.	None

#### NOTES.

1. Applicants must complete the above form in so far as applicable and draw any plans on the inner sheet of this form.
2. The form must be in duplicate.
3. No work must normally be commenced till the formal approval of the Council is received.
4. In the case of new drainage, this must be inspected by the representative of the Town Council before the drains are covered and 24 hours notice given that such inspection is required.
5. The plan must shew relation of existing buildings and boundaries to new work and the dimensions of the various parts of the building.
6. Sections must shew heights of all parts.
7. Size of all windows must be made clear.

Approved by Council.  
*J. J. Bullen* 7/10/69.  
*J. J. Bullen* 14/10/69

Drains inspected.

Work Completed.

Complete



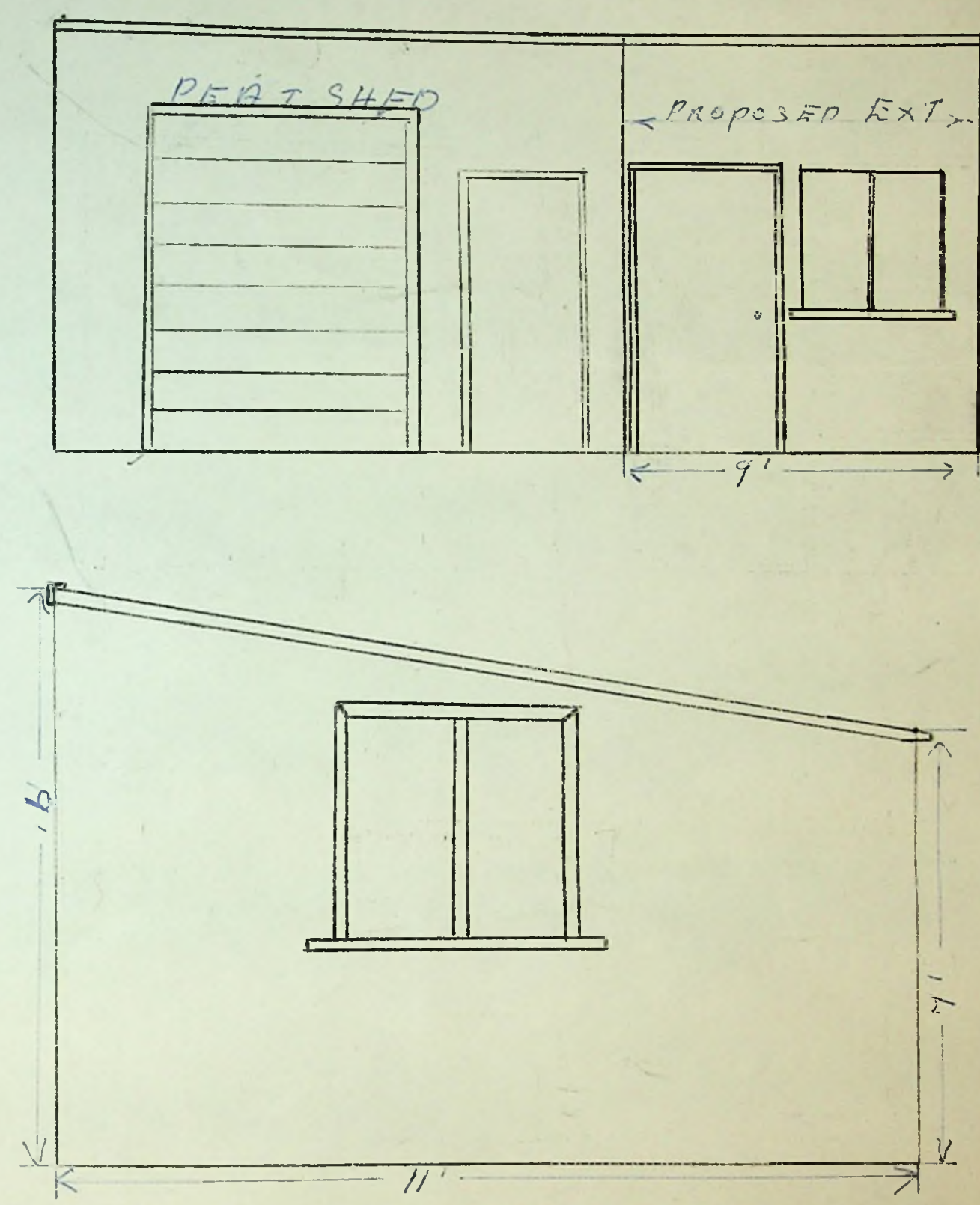
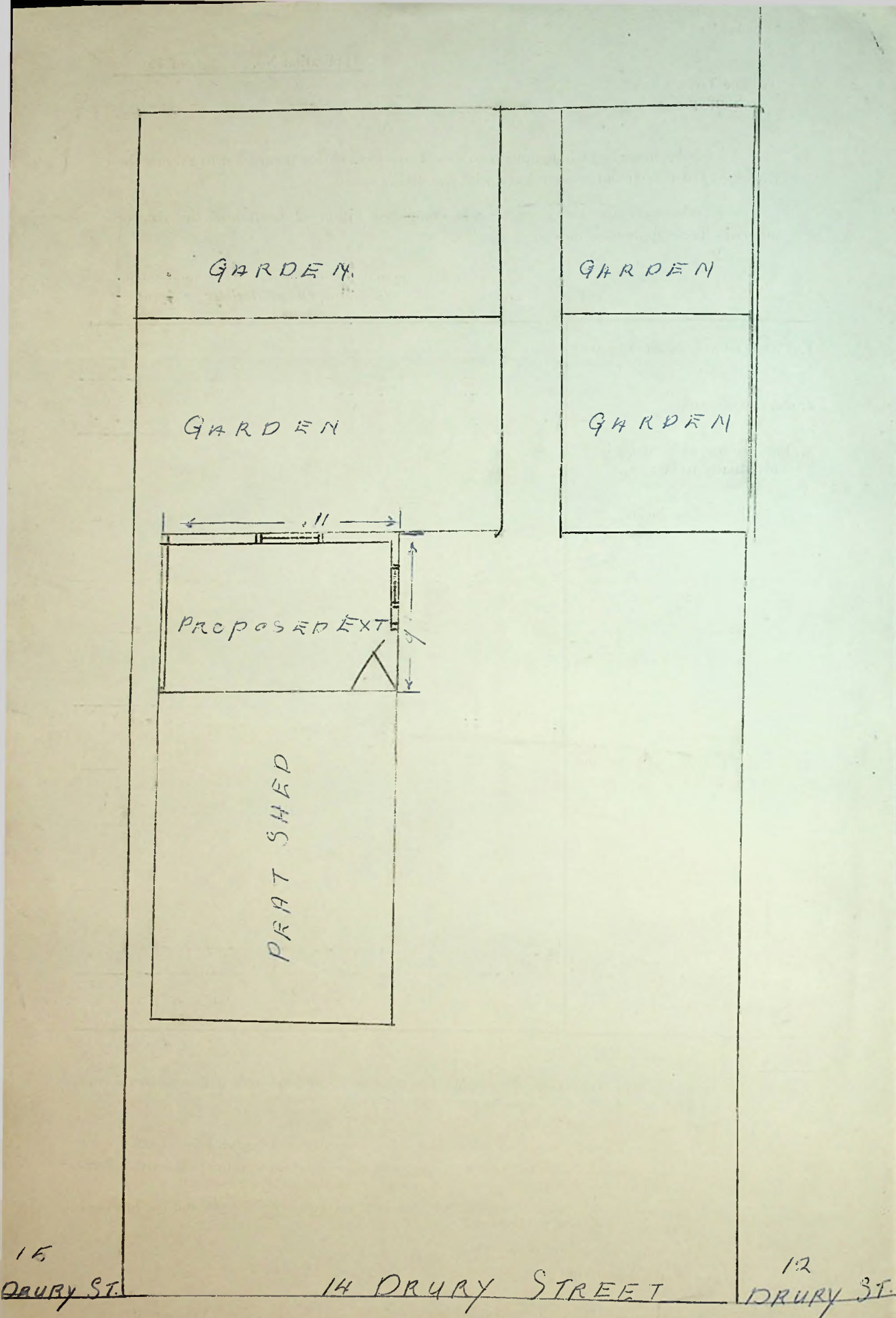



To The Town Clerk,  
Stanley.

I hereby make formal application to The Town Council for permission to execute the works set out hereon and in accordance with the details stated.

I understand that the work must be completed within 12 months of this date or otherwise fresh application must be made.

PHILLIP SHORT  
Landlord, Owner, Builder or Agent.

1. Postal address of site of work.	14, PIONEER ROW.
2. Nature of work.	EXTENSION TO PEATSHED.
3. Purpose for which work is eventually to be used.	—
4. Main dimensions inside.	26 feet x 11 feet.
Foundations: Type & Size.	CONCRETE WALL 6" WIDE. 26'0" x 11'0".
5. Means of disposal of drainage, if any.	—
6. Construction of :- (a) Floors (1) Ground (2) Upper  (b) Walls  (c) Roof	EARTH. — 2" x 4" FRAMING COVERED WITH CORRUGATED IRON. AS FOR WALLS.
7. Source of Water Supply.	—

#### NOTES.

1. Applicants must complete the above form in so far as applicable and draw any plans on the inner sheet of this form.
2. The form must be in duplicate.
3. No work must normally be commenced till the formal approval of the Council is received.
4. In the case of new drainage, this must be inspected by the representative of the Town Council before the drains are covered and 24 hours notice given that such inspection is required.
5. The plan must shew relation of existing buildings and boundaries to new work and the dimensions of the various parts of the building.
6. Sections must shew heights of all parts.
7. Size of all windows must be made clear.

Approved by Council.

Drains inspected.

Work Completed.

N. A.

29/8/69  
29/8/69



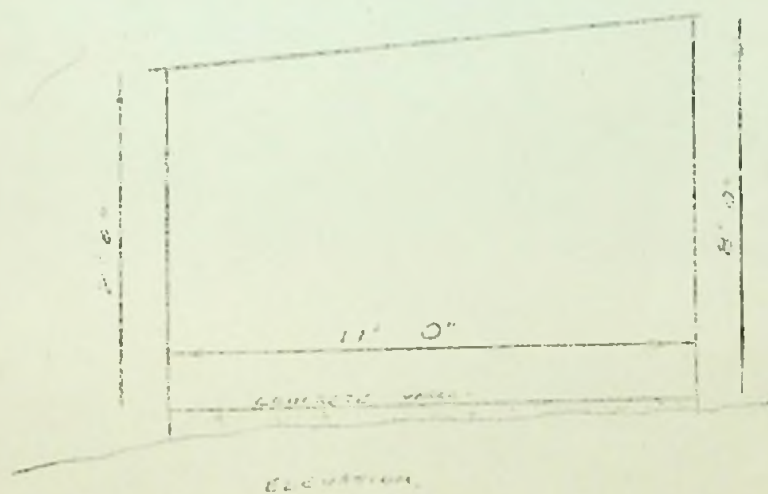
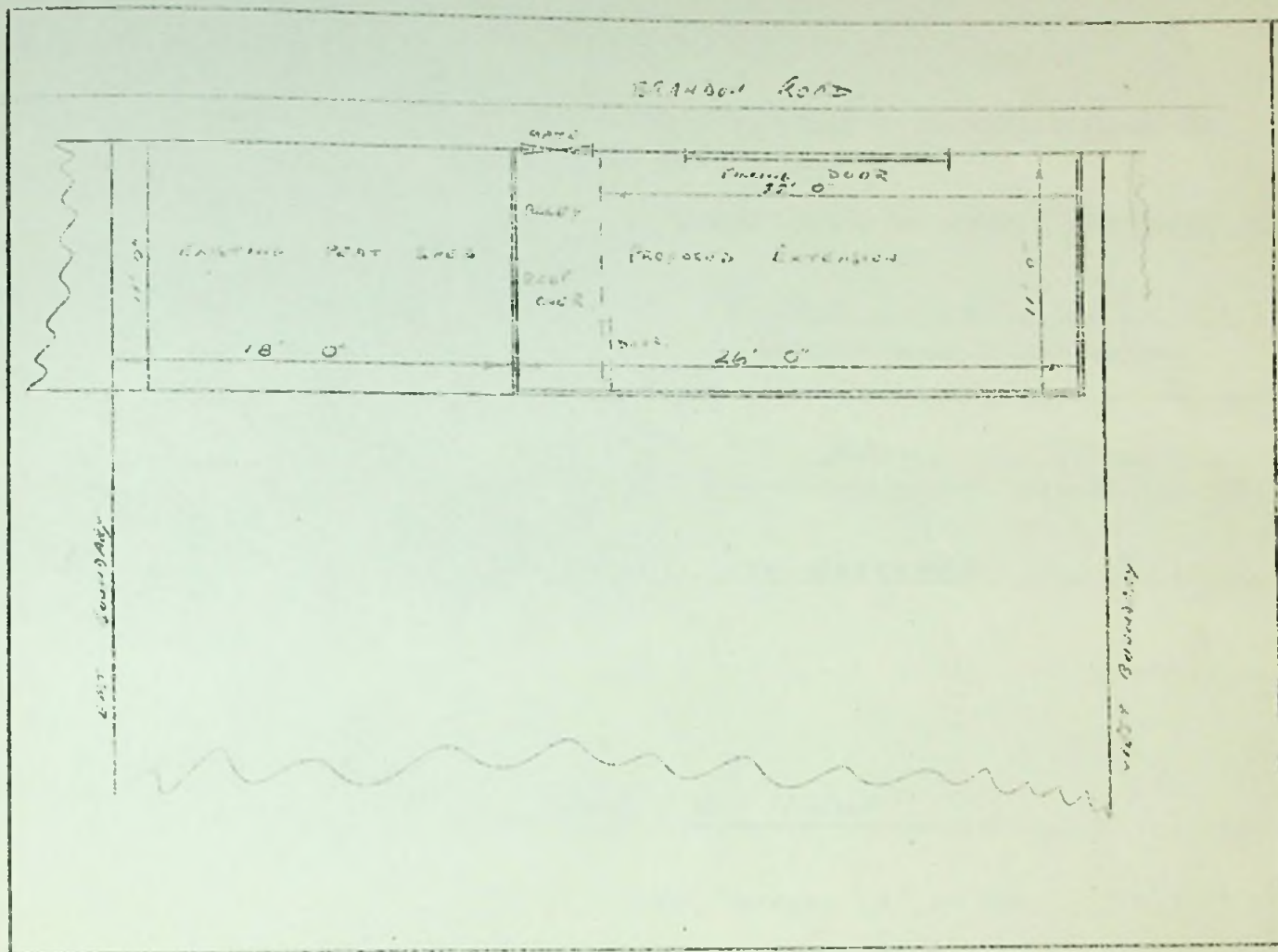



To The Town Clerk,  
Stanley.

I hereby make formal application to The Town Council for permission to execute the works set out hereon and in accordance with the details stated.

I understand that the work must be completed within 12 months of this date or otherwise fresh application must be made.

*Yanneth Kueh*  
.....  
Landlord, Owner, Builder or Agent.

1. Postal address of site of work.	19 JAMES STREET
2. Nature of work.	SHED
3. Purpose for which work is eventually to be used.	WORK SHOP / GARDEN SHED ETC.
4. Main dimensions inside.	7 x 10 x 16 FEET
5. Means of disposal of drainage, if any.	NONE
6. Construction of :-	
(a) Floors (1) Ground	WOODEN
(2) Upper	NONE
(b) Walls	WOODEN
(c) Roof	WOODEN COVERED WITH CORRUGATED IRON
7. Source of Water Supply.	NONE

NOTES.

1. Applicants must complete the above form in so far as applicable and draw any plans on the inner sheet of this form.
2. The form must be in duplicate.
3. No work must normally be commenced till the formal approval of the Council is received.
4. In the case of new drainage, this must be inspected by the representative of the Town Council before the drains are covered and 24 hours notice given that such inspection is required.
5. The plan must shew relation of existing buildings and boundaries to new work and the dimensions of the various parts of the building.
6. Sections must shew heights of all parts.
7. Size of all windows must be made clear.

Approved by Council  
12/5/69  
15/7/69  
TOWN COUNCIL  
STANLEY

Drains inspected.

Work Completed.

*Shel*

*C 266*



S

JAMES STREET

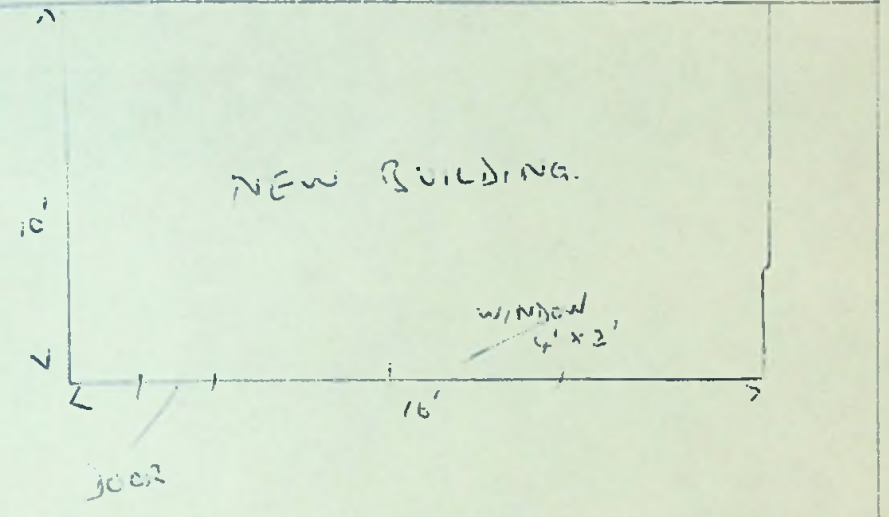
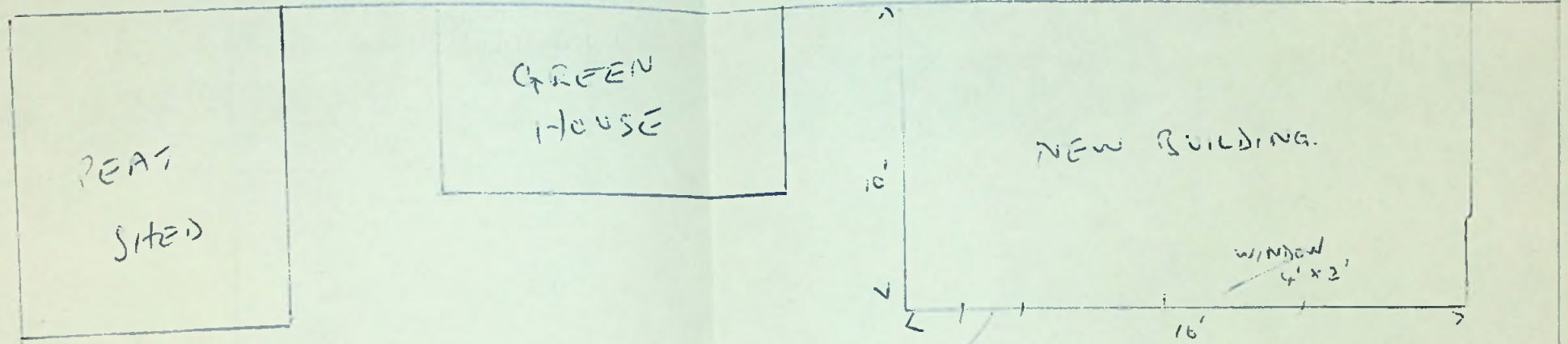

"SNAKE" STREET

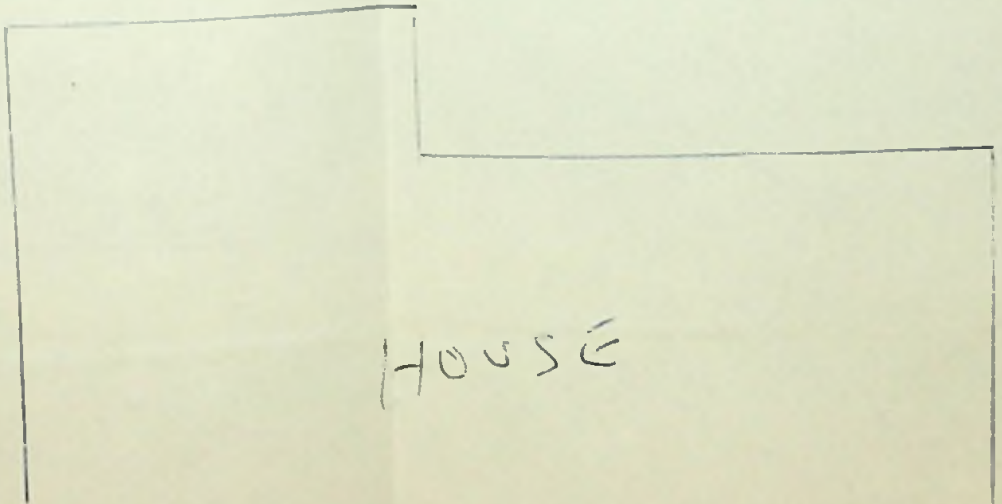

LEN REIVE'S PROPERTY

W

E

N



To The Town Clerk,  
Stanley.

I hereby make formal application to The Town Council for permission to execute the works set out hereon and in accordance with the details stated.

I understand that the work must be completed within 12 months of this date or otherwise fresh application must be made.

J. Murphy  
Landlord, Owner, Builder or Agent.

1. Postal address of site of work.	Fitzroy Road East <sup>Gov.</sup>
2. Nature of work.	Build a garage
3. Purpose for which work is eventually to be used.	Garage for 2 Cars.
4. Main dimensions inside.	17' x 14' x 8'
5. Means of disposal of drainage, if any.	
6. Construction of :- (a) Floors (1) Ground	Concrete
(2) Upper	
(b) Walls	Wood & asbestos
(c) Roof	Iron & wood
7. Source of Water Supply.	None

#### NOTES.

1. Applicants must complete the above form in so far as applicable and draw any plans on the inner sheet of this form.
2. The form must be in duplicate.
3. No work must normally be commenced till the formal approval of the Council is received.
4. In the case of new drainage, this must be inspected by the representative of the Town Council before the drains are covered and 24 hours notice given that such inspection is required.
5. The plan must shew relation of existing buildings and boundaries to new work and the dimensions of the various parts of the building. N.C. 9/6/69.
6. Sections must shew heights of all parts.
7. Size of all windows must be made clear.

Approved by Council.

Drains inspected.

Work Completed.

*7/5/69*  
*9/6/69*

*DAH*

*Complete*



I hereby certify that the above is a true and correct copy of the original as the same appears in the records of the Town of Spring.

Witness my hand and the seal of the Town of Spring, this 12th day of March, 1908.

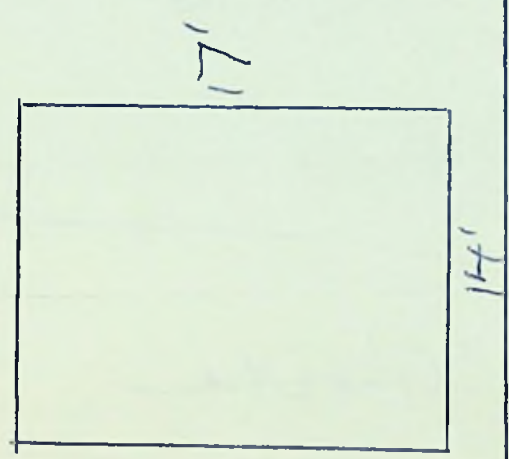
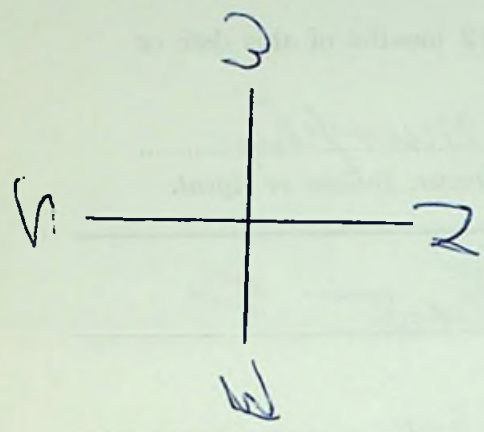

Fitney Rd. Post



To The Town Clerk,  
Stanley.

I hereby make formal application to The Town Council for permission to execute the works set out hereon and in accordance with the details stated.

I understand that the work must be completed within 12 months of this date or otherwise fresh application must be made.

W. A. May  
Landlord, Owner, ~~Builder or Agent~~.

1. Postal address of site of work.	No 1 Glasgow Road.
2. Nature of work.	<del>WOOD PILES</del> 3/4" LAGGING END-SIDES 2"x4" FRAME
3. Purpose for which work is eventually to be used.	PEAT SHED
4. Main dimensions inside.	22' 4" X 14' 4"
5. Means of disposal of drainage, if any.	_____
6. Construction of :-	
(a) Floors (1) Ground	NIL
(2) Upper	NIL
(b) Walls	WOOD 3/4" X 8" 2"x4" FRAME
(c) Roof	IRON (CORRUGATED)
7. Source of Water Supply.	_____

#### NOTES.

1. Applicants must complete the above form in so far as applicable and draw any plans on the inner sheet of this form.
2. The form must be in duplicate.
3. No work must normally be commenced till the formal approval of the Council is received.
4. In the case of new drainage, this must be inspected by the representative of the Town Council before the drains are covered and 24 hours notice given that such inspection is required.
5. The plan must shew relation of existing buildings and boundaries to new work and the dimensions of the various parts of the building.
6. Sections must shew heights of all parts.
7. Size of all windows must be made clear.

Approved by Council. <u>12/8/69</u> <u>15/8/69</u>	Drains inspected.	Work Completed. <u>12/8</u>
--	-------------------	--------------------------------

Pamphlet.



1st COPY

NOT TO SCALE,

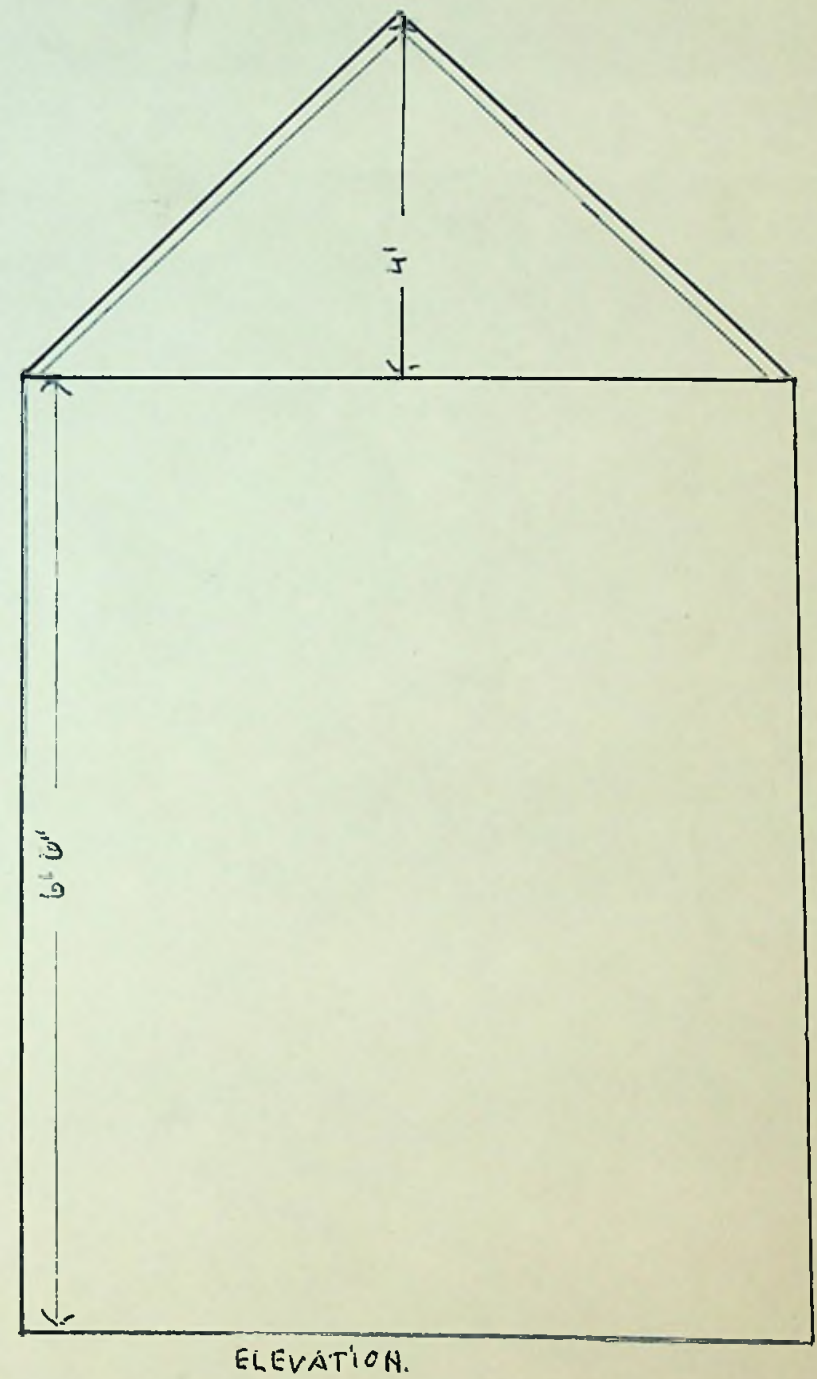
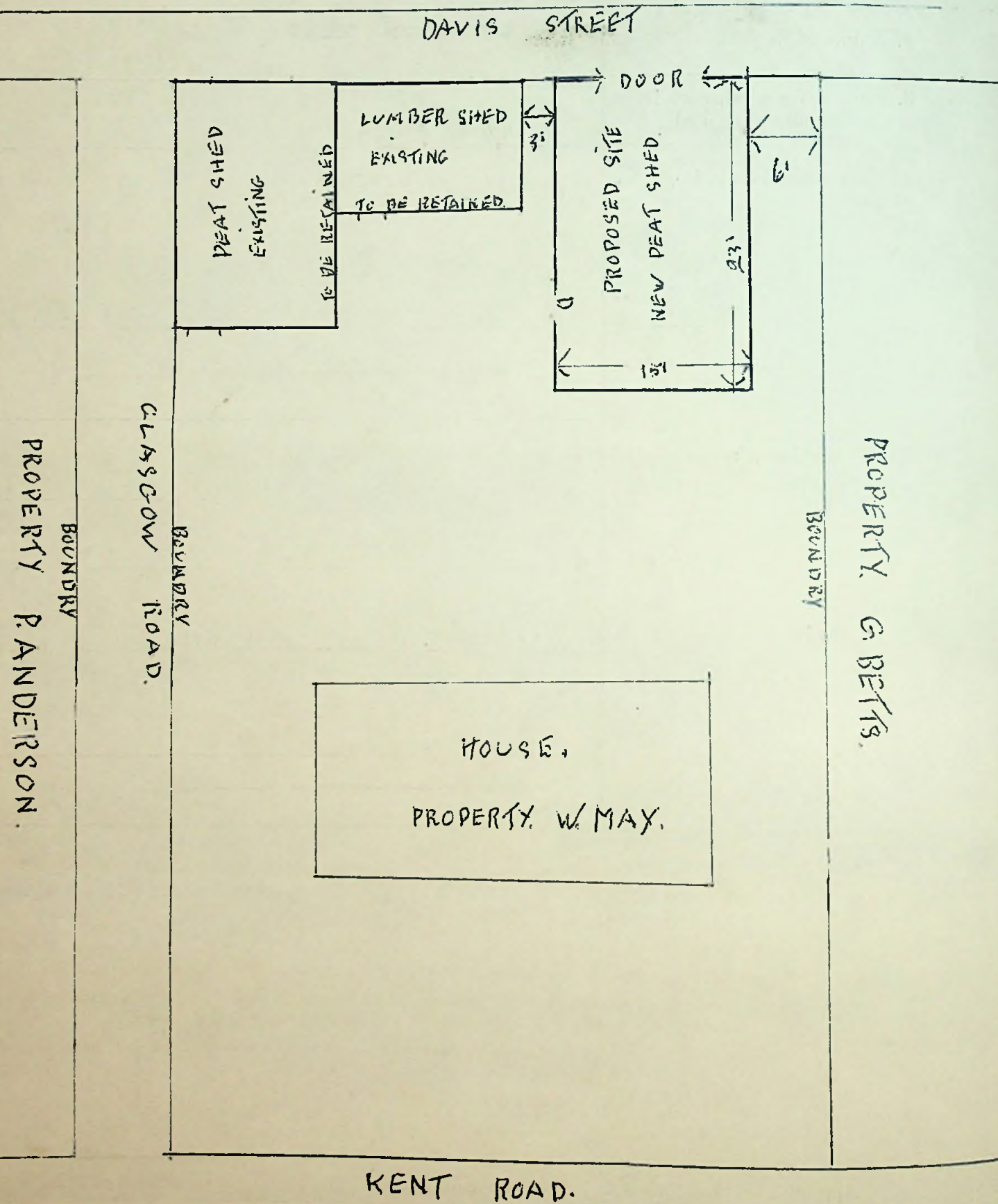



To The Town Clerk,  
Stanley.

I hereby make formal application to The Town Council for permission to execute the works set out hereon and in accordance with the details stated.

I understand that the work must be completed within 12 months of this date or otherwise fresh application must be made.

*W. Hoggan* ..... *Owner* .....  
Landlord, Owner, Builder or Agent.

1. Postal address of site of work.	<i>24 Ross Road East.</i>
2. Nature of work.	<i>Greenhouse.</i>
3. Purpose for which work is eventually to be used.	
4. Main dimensions inside.	<i>7 ft. 4 ins. x 8 ft. 4 ins.</i>
Foundations: Type & size.	<i>Brick. 8 ft. long 9 ft. wide.</i>
5. Means of disposal of drainage, if any.	
6. Construction of :- (a) Floors (1) Ground  (2) Upper  (b) Walls  (c) Roof	<i>Brick glass + wood.</i> <i>Glass + wood.</i>
7. Source of Water Supply.	

NOTES.

1. Applicants must complete the above form in so far as applicable and draw any plans on the inner sheet of this form.
2. The form must be in duplicate.
3. No work must normally be commenced till the formal approval of the Council is received.
4. In the case of new drainage, this must be inspected by the representative of the Town Council before the drains are covered and 24 hours notice given that such inspection is required.
- x 5. The plan must shew relation of existing buildings and boundaries to new work and the dimensions of the various parts of the building.
6. Sections must shew heights of all parts.
7. Size of all windows must be made clear.

Approved by Council.

Drains inspected.

Work Completed.

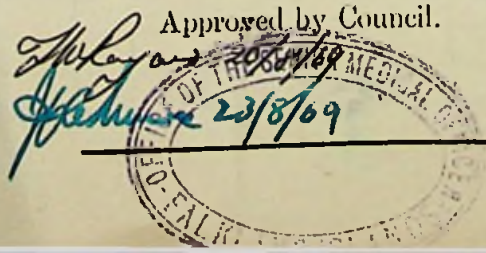

*complete.*



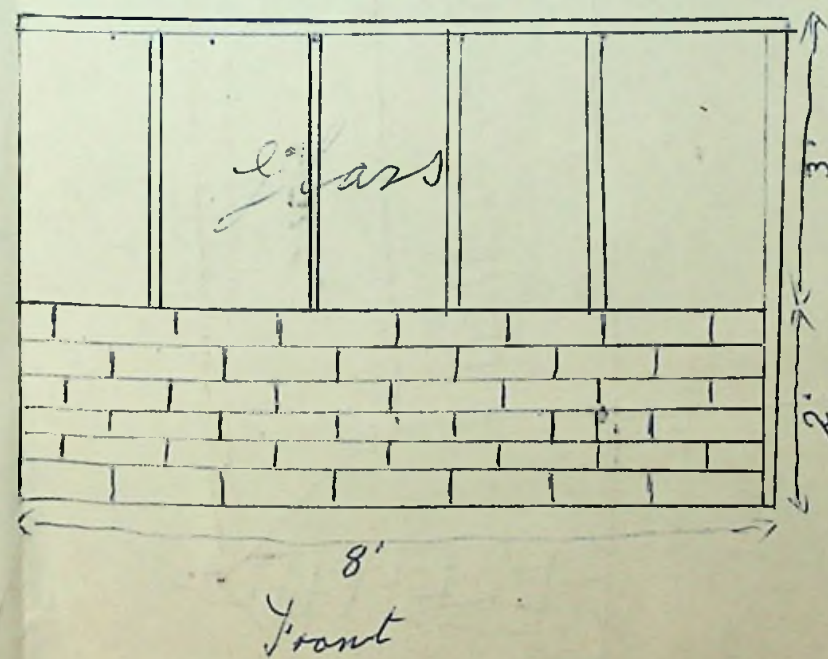
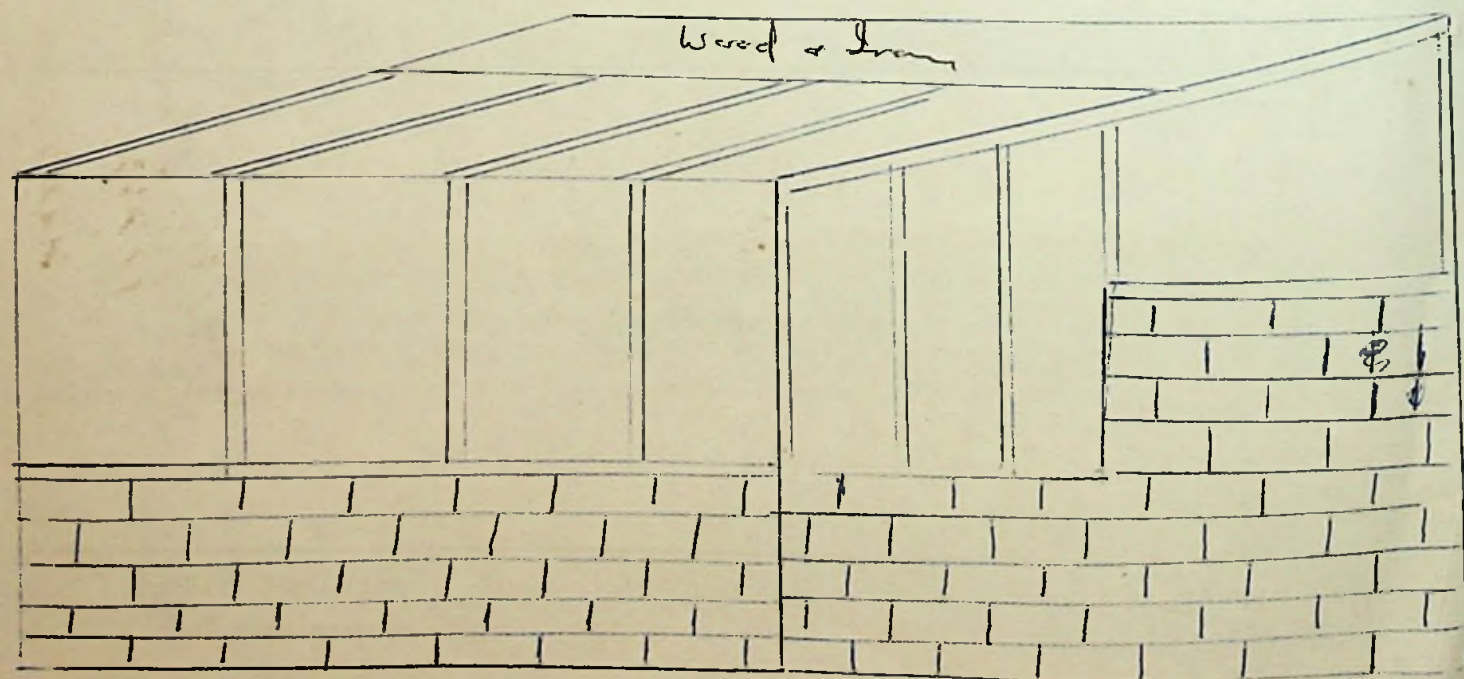
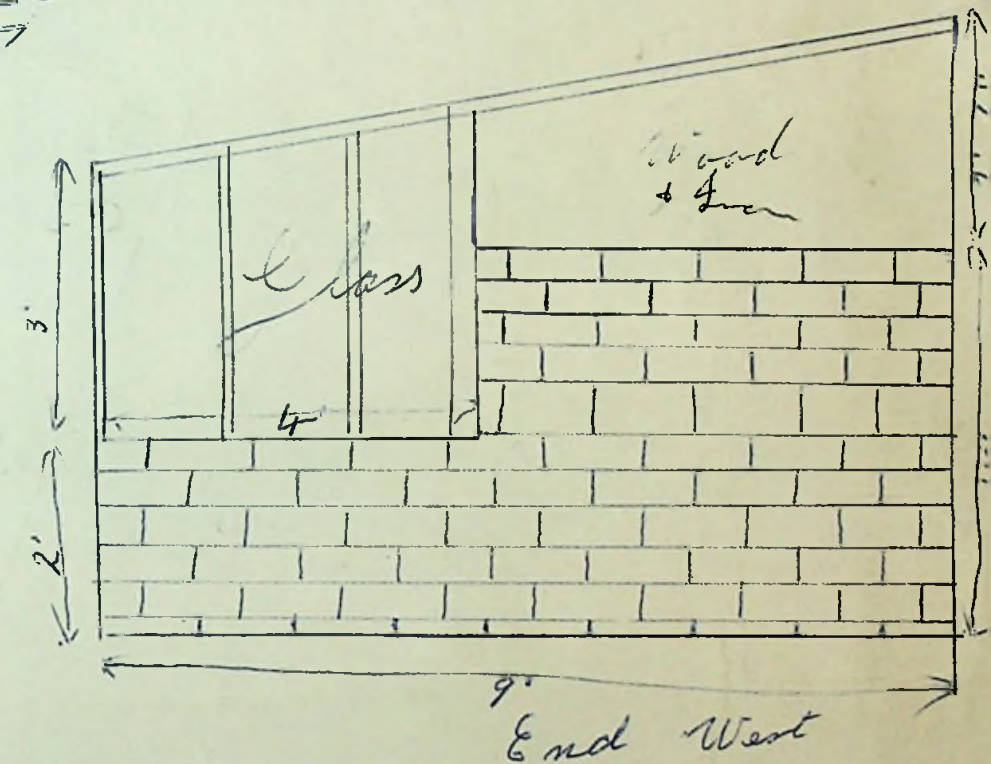
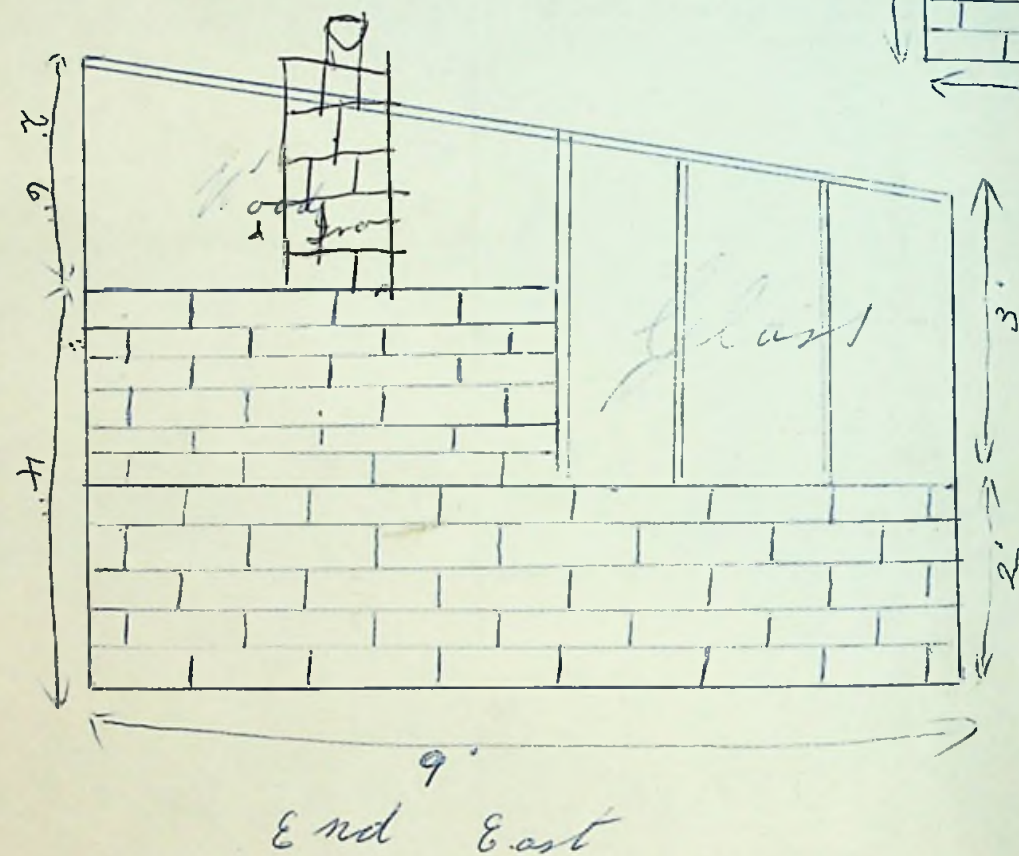
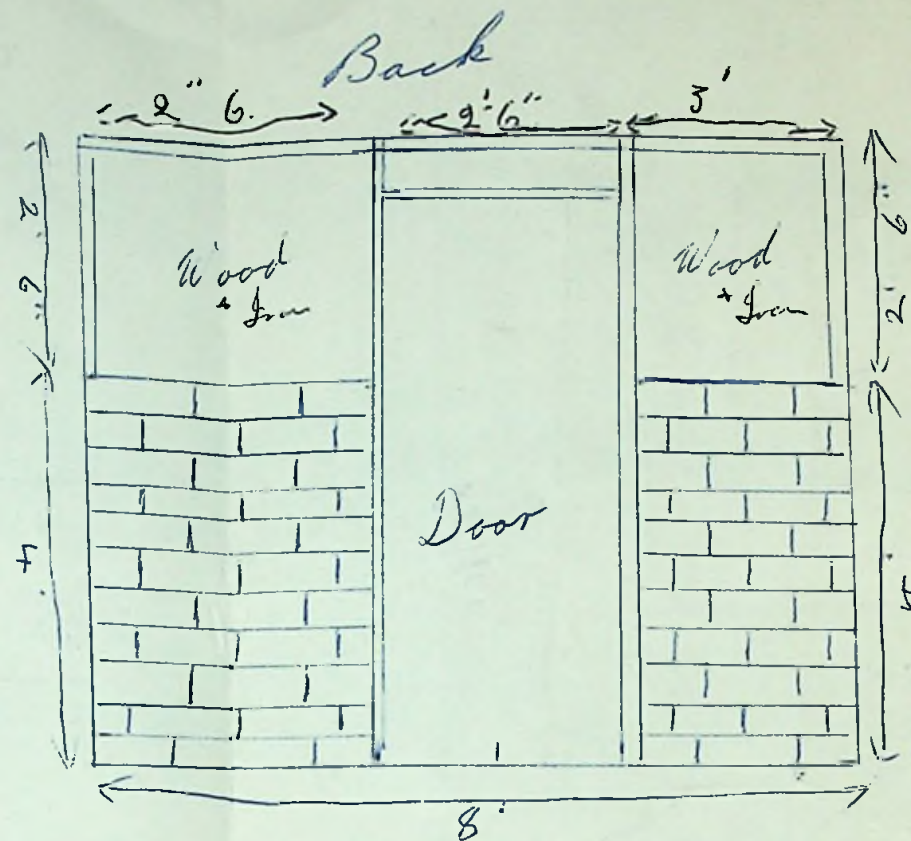



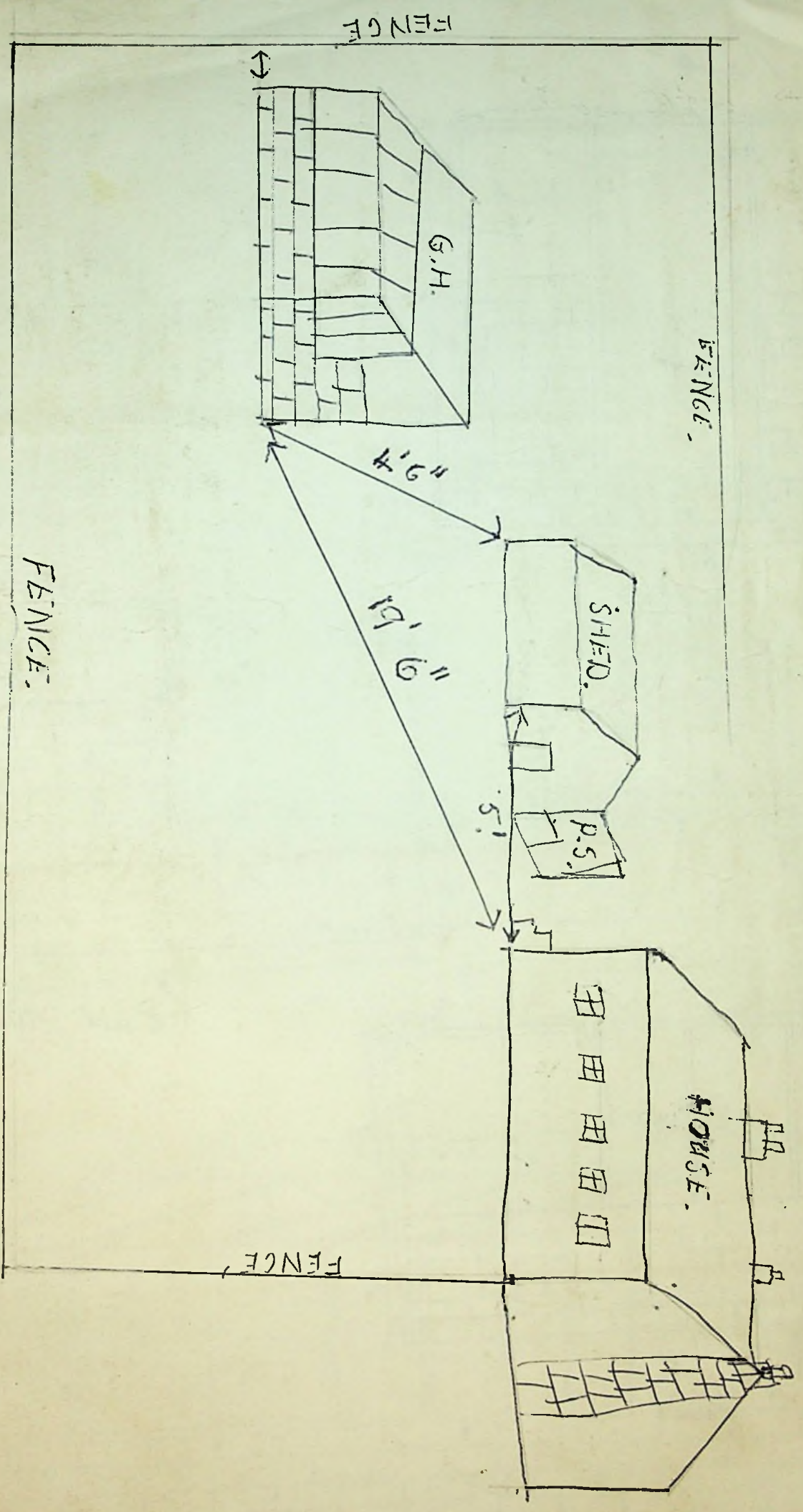



To The Town Clerk,  
Stanley.

I hereby make formal application to The Town Council for permission to execute the works set out hereon and in accordance with the details stated.

I understand that the work must be completed within 12 months of this date or otherwise fresh application must be made.

L. Minto  
Landlord, Owner, Builder or Agent.

1. Postal address of site of work.	Eliza Lane Rd
2. Nature of work.	Adaption of Structure to living quarters.
3. Purpose for which work is eventually to be used.	Dwelling house
4. Main dimensions inside.	34' x 20'
Foundations: Type & size.	Concrete (already placed)
5. Means of disposal of drainage, if any.	Pitch-fibre piping connected to main sewer from Met. Office.
6. Construction of :- (a) Floors (1) Ground (2) Upper (b) Walls (c) Roof	<p>Not to be altered</p> <p>None</p> <p>Hardboard lining - existing windows not to be altered</p> <p>Lead &amp; felt - to be ironed over later.</p>
7. Source of Water Supply.	Mains

#### NOTES.

1. Applicants must complete the above form in so far as applicable and draw any plans on the inner sheet of this form.
2. The form must be in duplicate.
3. No work must normally be commenced till the formal approval of the Council is received.
4. In the case of new drainage, this must be inspected by the representative of the Town Council before the drains are covered and 24 hours notice given that such inspection is required.
5. The plan must show relation of existing buildings and boundaries to new work and the dimensions of the various parts of the building.
6. Sections must show heights of all parts.
7. Size of all windows must be made clear.

Approved by Council.

Drains inspected.

Work Completed.

11-4-69

11/8/70

11/7/69



EXISTING PLAN

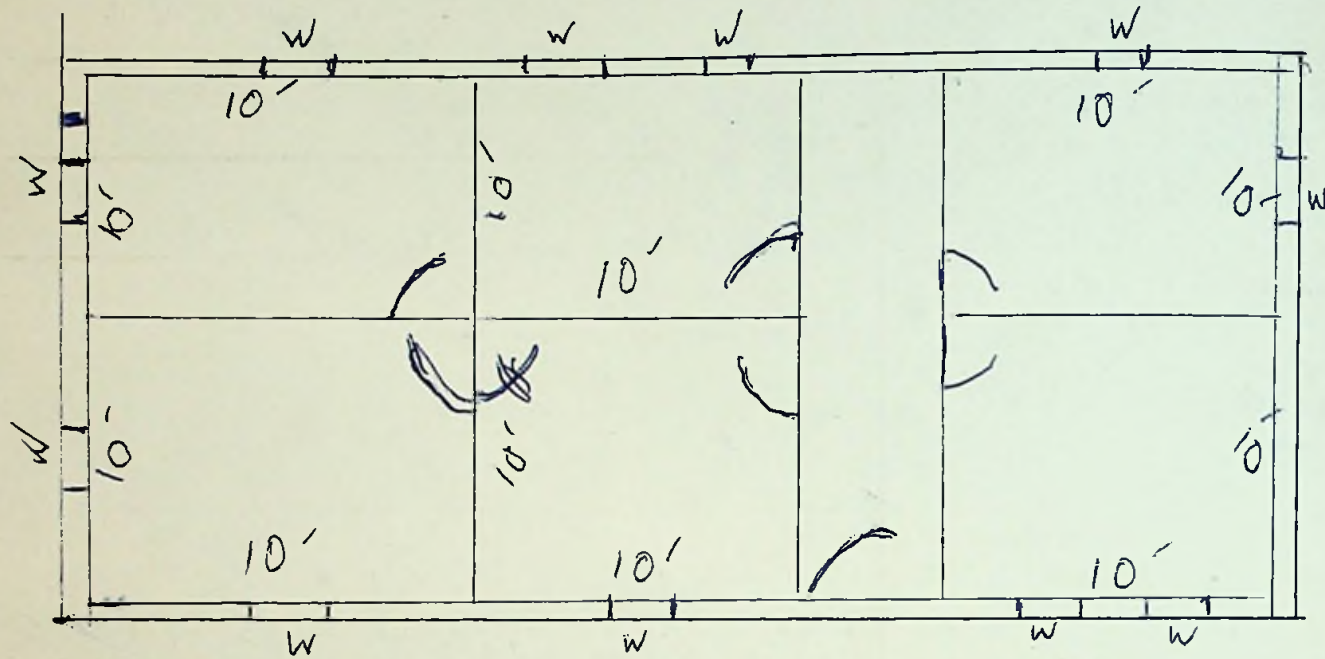

PROPOSE PLAN

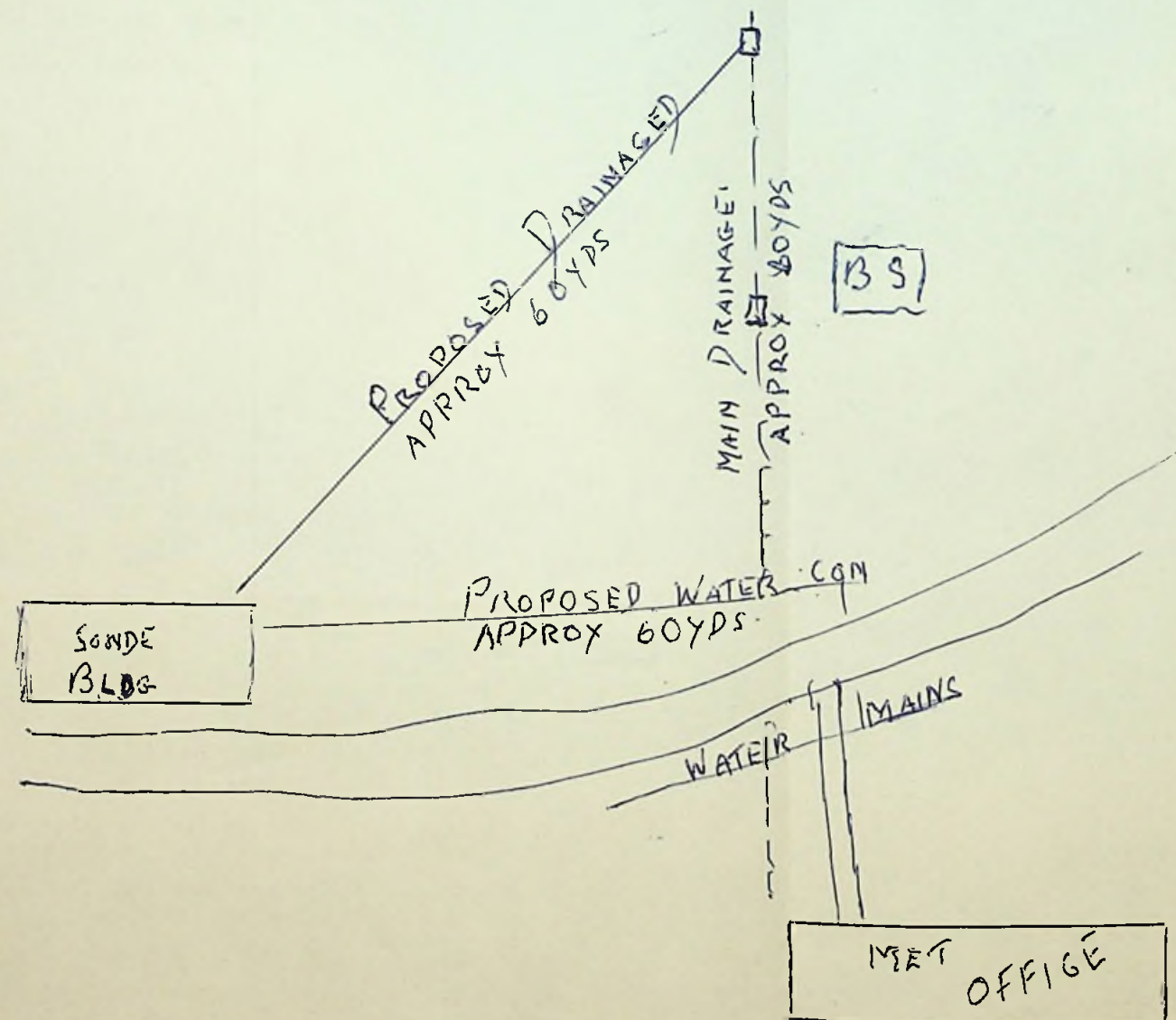
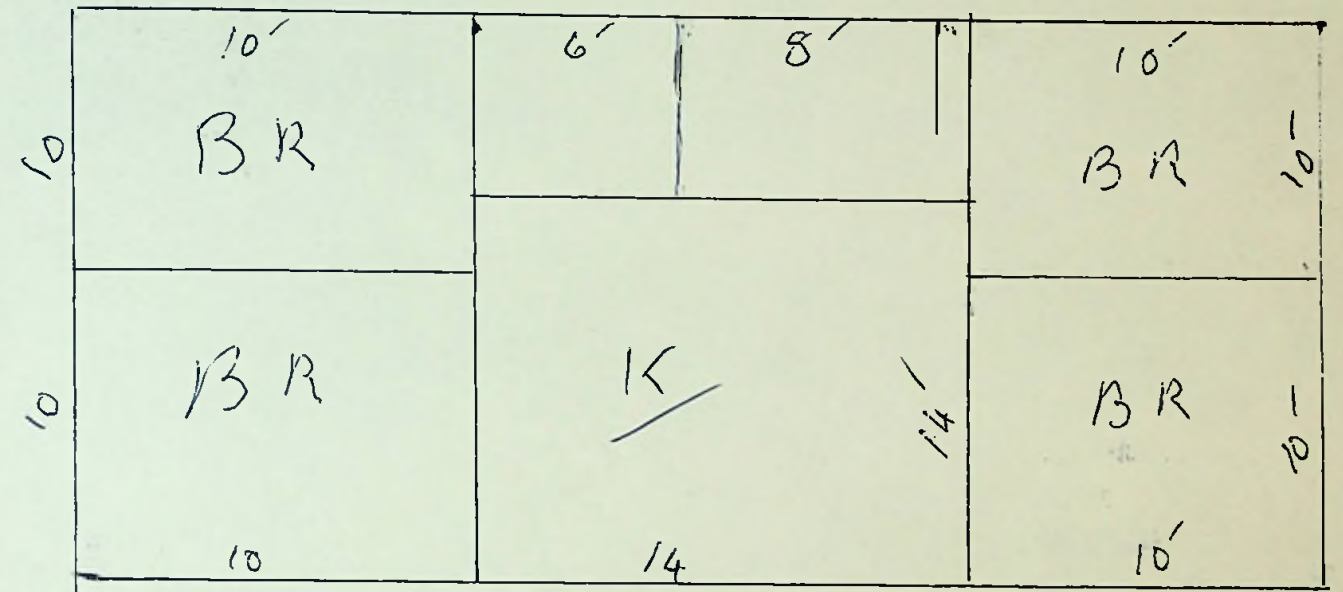



To The Town Clerk,  
Stanley.

I hereby make formal application to The Town Council for permission to execute the works set out hereon and in accordance with the details stated.

I understand that the work must be completed within 12 months of this date or otherwise fresh application must be made.

Michael Butcher  
Landlord, Owner, Builder or Agent.

1. Postal address of site of work.	Dairy Paddock Road.
2. Nature of work.	Construction of Peat Sheed.
3. Purpose for which work is eventually to be used.	Storage of Peat
4. Main dimensions inside.	14 FT X 11 FT
5. Means of disposal of drainage, if any.	
6. Construction of :- (a) Floors (1) Ground (2) Upper  (b) Walls  (c) Roof	Timber  Corrugated Iron
7. Source of Water Supply.	

- NOTES.
- 1. Applicants must complete the above form in so far as applicable and draw any plans on the inner sheet of this form.
  - 2. The form must be in duplicate.
  - 3. No work must normally be commenced till the formal approval of the Council is received.
  - 4. In the case of new drainage, this must be inspected by the representative of the Town Council before the drains are covered and 24 hours notice given that such inspection is required.
  - 5. The plan must shew relation of existing buildings and boundaries to new work and the dimensions of the various parts of the building.
  - 6. Sections must shew heights of all parts.
  - 7. Size of all windows must be made clear.

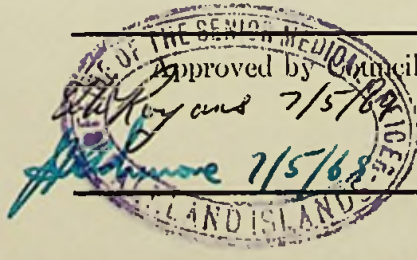
 Approved by _____ 7/5/69	Drains inspected. _____	Work Completed. 7/6/69
---	----------------------------	---------------------------



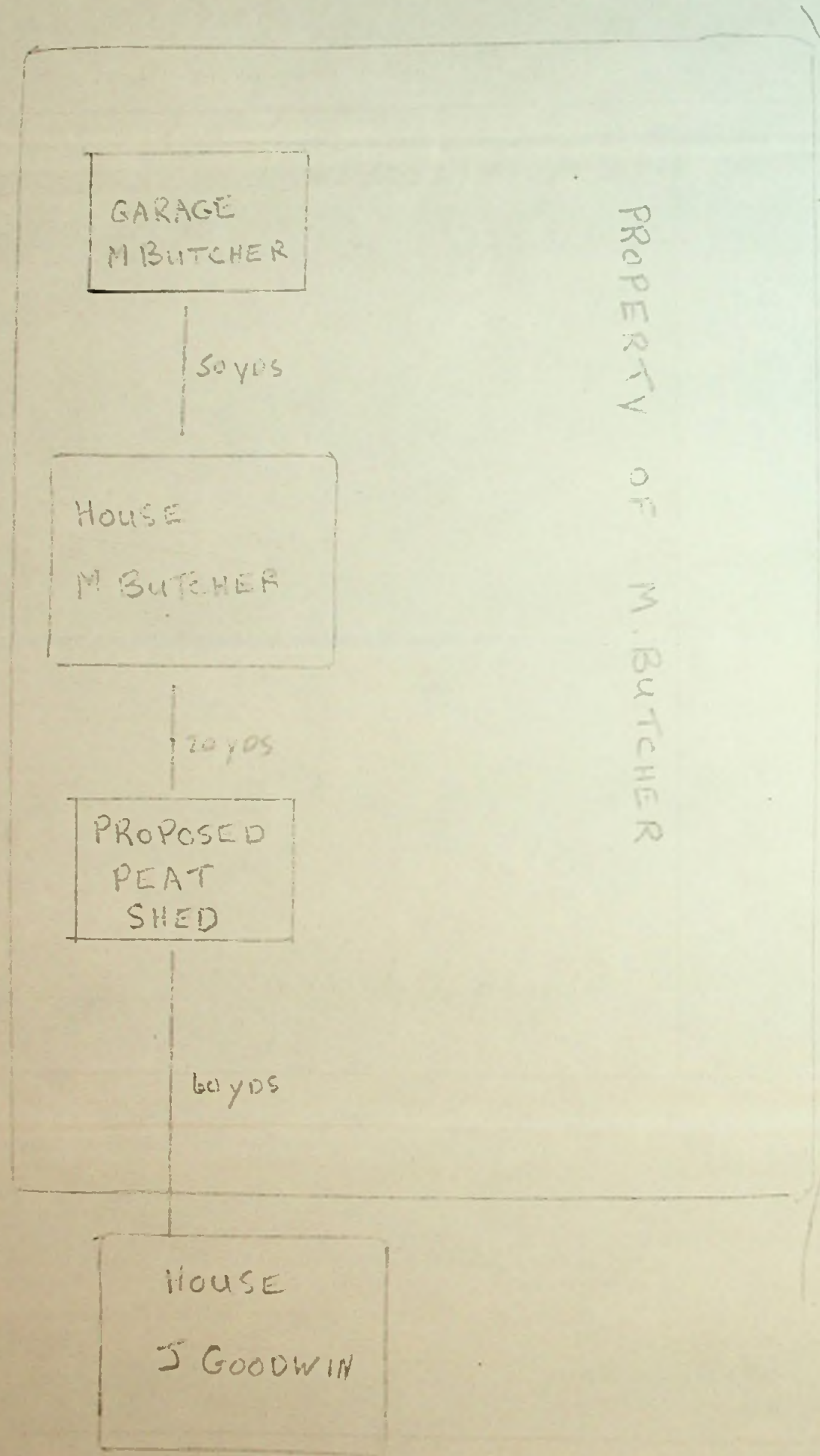

DAIRY PADDOCK ROAD

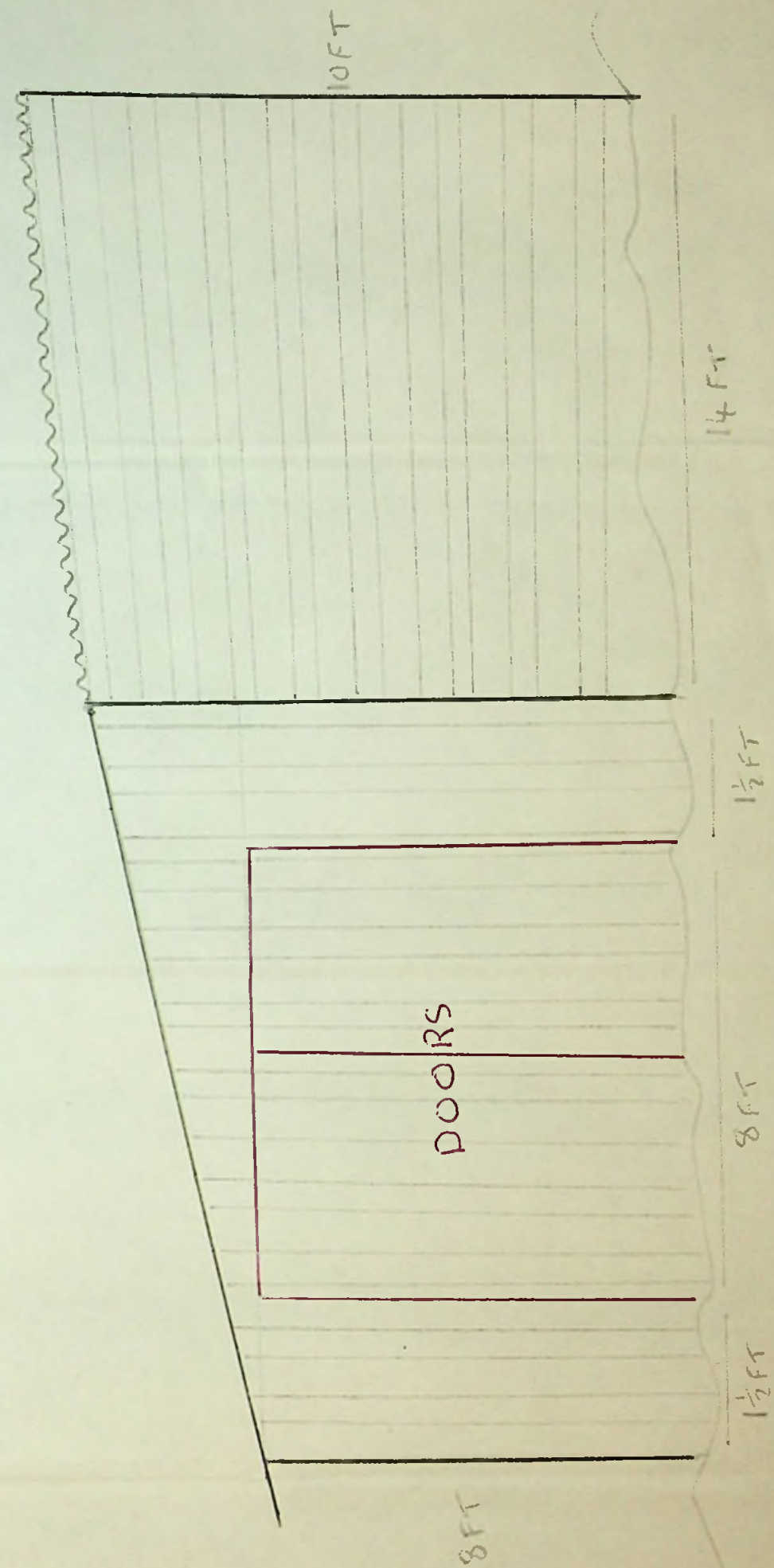



To The Town Clerk,  
Stanley.

I hereby make formal application to The Town Council for permission to execute the works set out hereon and in accordance with the details stated.

I understand that the work must be completed within 12 months of this date or otherwise fresh application must be made.

P.R. Tenny Jaffrey  
Landlord, Owner, Builder or Agent.

1. Postal address of site of work.	34 Baver Street
2. Nature of work.	Rebuild
3. Purpose for which work is eventually to be used.	Rebuild
4. Main dimensions inside.	
5. Means of disposal of drainage, if any.	
6. Construction of :- (a) Floors (1) Ground	Ground
(2) Upper	Concrete pile
(b) Walls	W.T. in
(c) Roof	Corrugated Iron
7. Source of Water Supply.	

#### NOTES.

1. Applicants must complete the above form in so far as applicable and draw any plans on the inner sheet of this form.
2. The form must be in duplicate.
3. No work must normally be commenced till the formal approval of the Council is received.
4. In the case of new drainage, this must be inspected by the representative of the Town Council before the drains are covered and 24 hours notice given that such inspection is required.
5. The plan must show relation of existing buildings and boundaries to new work and the dimensions of the various parts of the building.
6. Sections must show heights of all parts.
7. Size of all windows must be made clear.

Approved by Council.  
29/9/69  
30/9/69

Drains inspected.

Work Completed.

Complete



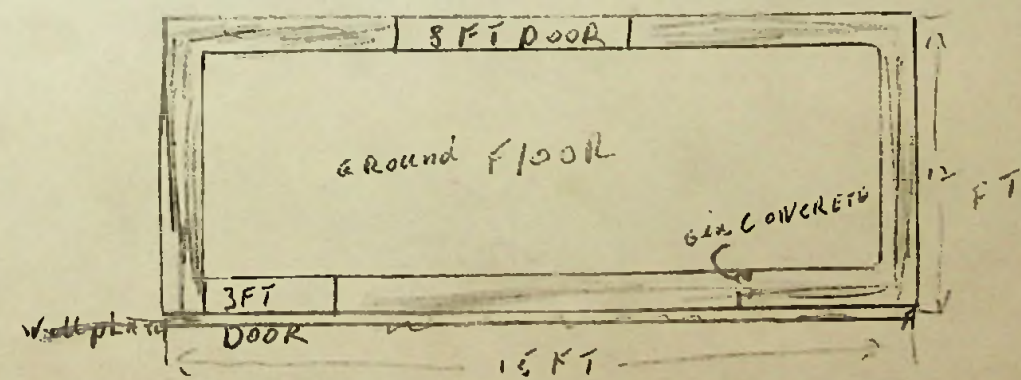
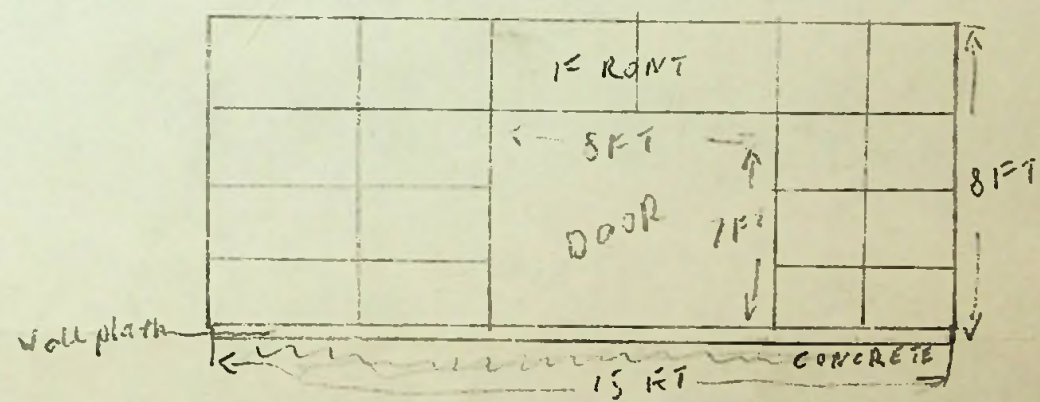
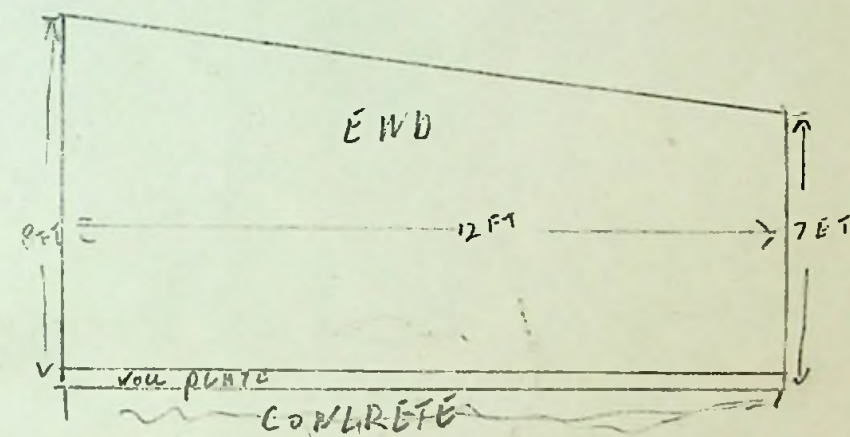
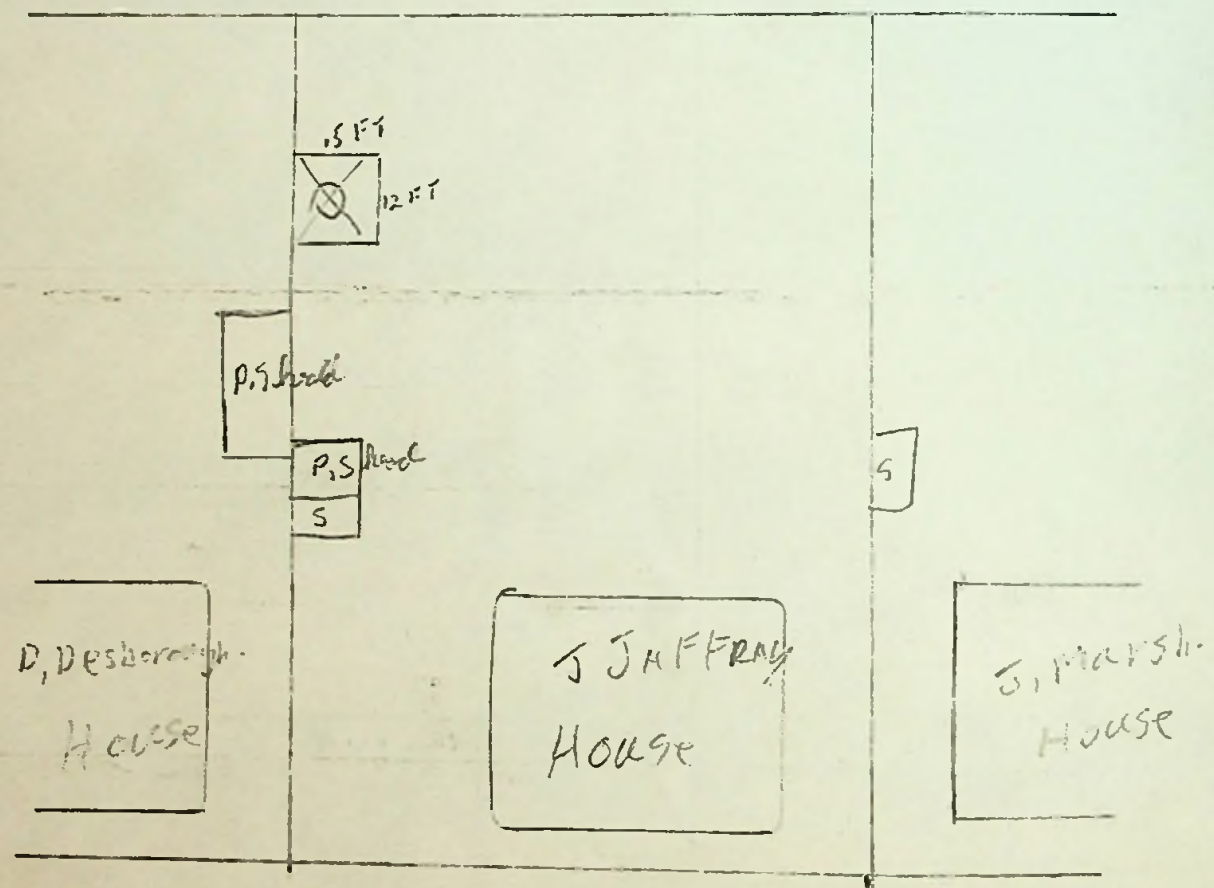



Recd.  
22 JAN 1969

Application No. \_\_\_\_\_ of 19 \_\_\_\_\_

To The Town Clerk,  
Stanley.

I hereby make formal application to The Town Council for permission to execute the works set out hereon and in accordance with the details stated.

I understand that the work must be completed within 12 months of this date or otherwise fresh application must be made.

.....  
Landlord, Owner, Builder or Agent.

1. Postal address of site of work.	## Dairy Paddock Road
2. Nature of work.	TO ERECT A PEAT SHED
3. Purpose for which work is eventually to be used.	PEAT STORAGE
4. Main dimensions inside.	12' x 16'
5. Means of disposal of drainage, if any.	
6. Construction of :- (a) Floors (1) Ground  (2) Upper  (b) Walls  (c) Roof	TIMBER  IRON
7. Source of Water Supply.	

NOTES.

1. Applicants must complete the above form in so far as applicable and draw any plans on the inner sheet of this form.
2. The form must be in duplicate.
3. No work must normally be commenced till the formal approval of the Council is received.
4. In the case of new drainage, this must be inspected by the representative of the Town Council before the drains are covered and 24 hours notice given that such inspection is required.
5. The plan must shew relation of existing buildings and boundaries to new work and the dimensions of the various parts of the building.
6. Sections must shew heights of all parts.
7. Size of all windows must be made clear.

N.C. 9/6/69

Approved by Council.  
22/1/69  
22/1/69  
TOWN COUNCIL OF STANLEY

Drains inspected.

Work Completed.

7.2.72



CONCRETE FOUNDATION 6" WIDE

CORRUGATED IRON ROOF

WOODEN SIDES & ENDS

TO BE EIGHT FOOT HIGH DOWN TO  
SIX FOOT

EIGHT FOOT FACING THE ROAD

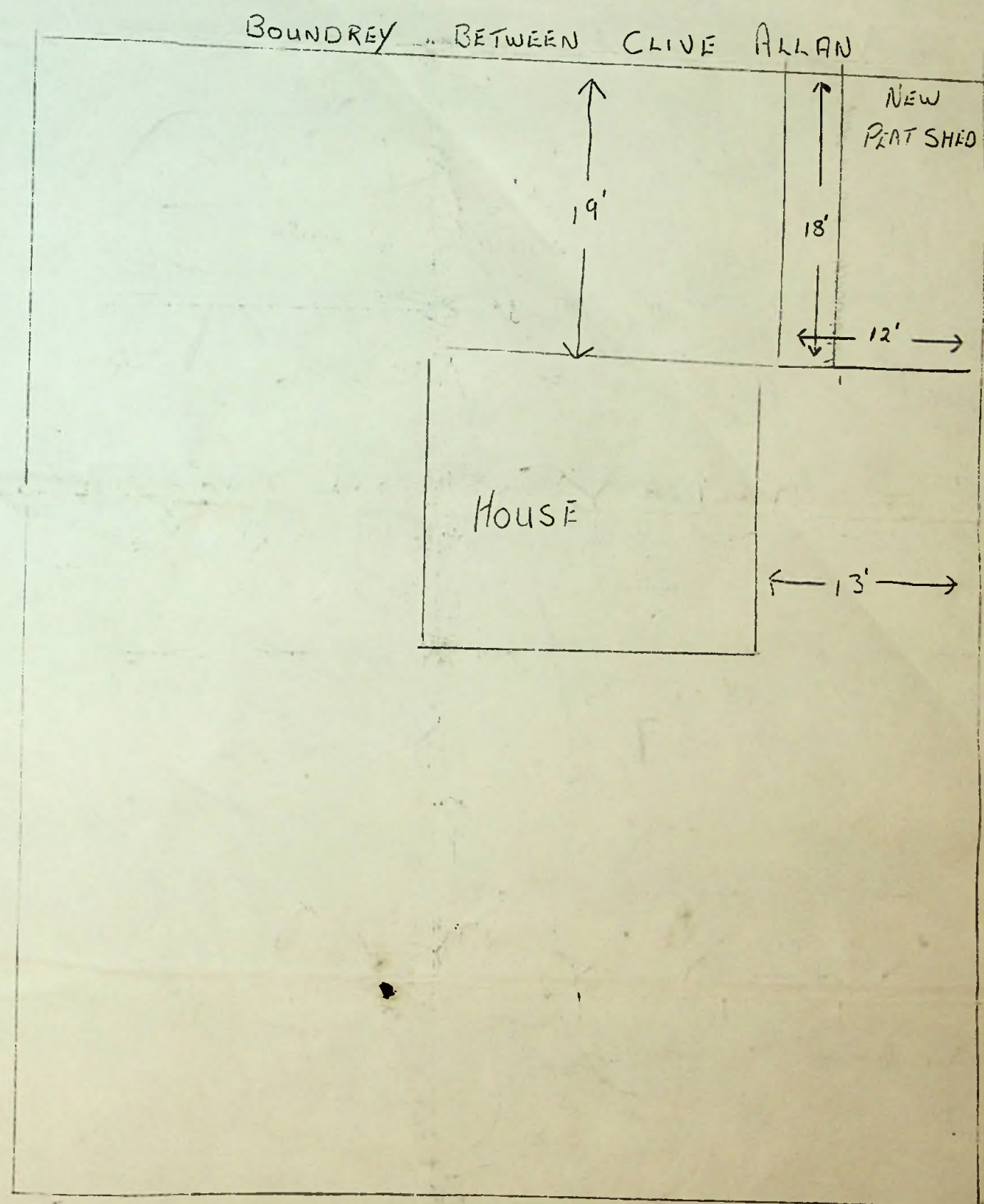



To The Town Clerk,  
Stanley.

30 JAN 1969  
*Red*

Application No. \_\_\_\_\_ of 19 \_\_\_\_\_

I hereby make formal application to The Town Council for permission to execute the works set out hereon and in accordance with the details stated.

I understand that the work must be completed within 12 months of this date or otherwise fresh application must be made.

*D. G. STEWART*  
Landlord, Owner, Builder or Agent.

1. Postal address of site of work.	<i>66. Dune Street</i>
2. Nature of work.	<i>Construction of Porch.</i>
3. Purpose for which work is eventually to be used.	
4. Main dimensions inside.	<i>5'2" x 3'8" x 5' x 7'6"</i>
5. Means of disposal of drainage, if any.	
6. Construction of :- (a) Floors   (1) Ground (2) Upper  (b) Walls  (c) Roof	<i>1'3" x 1'6" Floor 3x3. White Pine.</i>  <i>FLAT (ROOF COVERED).</i> <i>1'x6" on 3x3 Floor (Hick) Board LINED</i>  <i>CORRUGATED GALVANIZED IRON.</i>
7. Source of Water Supply.	

NOTES.

1. Applicants must complete the above form in so far as applicable and draw any plans on the inner sheet of this form.
2. The form must be in duplicate.
3. No work must normally be commenced till the formal approval of the Council is received.
4. In the case of new drainage, this must be inspected by the representative of the Town Council before the drains are covered and 24 hours notice given that such inspection is required.
5. The plan must shew relation of existing buildings and boundaries to new work and the dimensions of the various parts of the building.  
*N.C. 6/6/69*
6. Sections must shew heights of all parts.
7. Size of all windows must be made clear.

*Ther*  
*4/2/69*  
OFFICE OF THE TOWN CLERK  
30 JAN 1969  
STANLEY  
FALKLAND ISLANDS

Drains inspected.	Work Completed.
	<i>20/1/70</i>



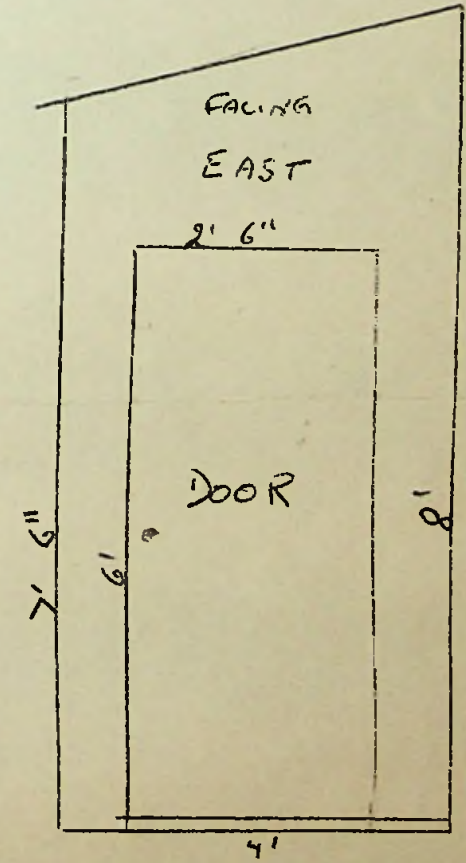
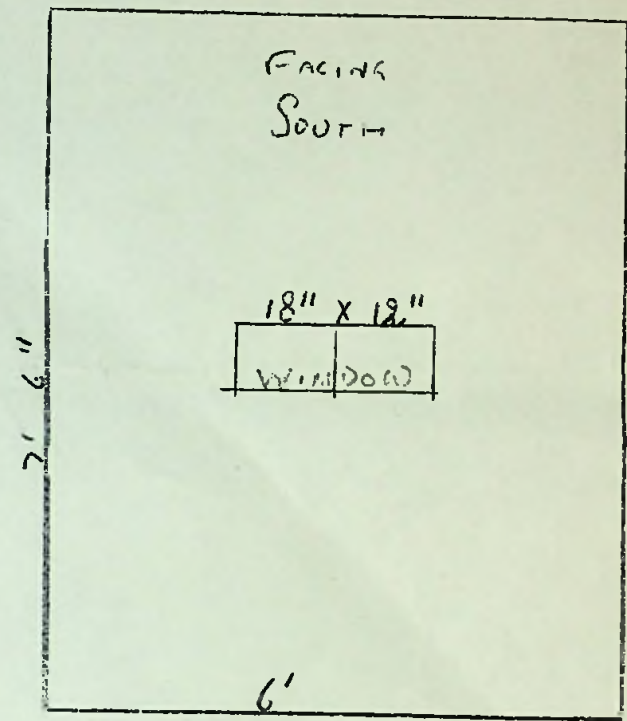
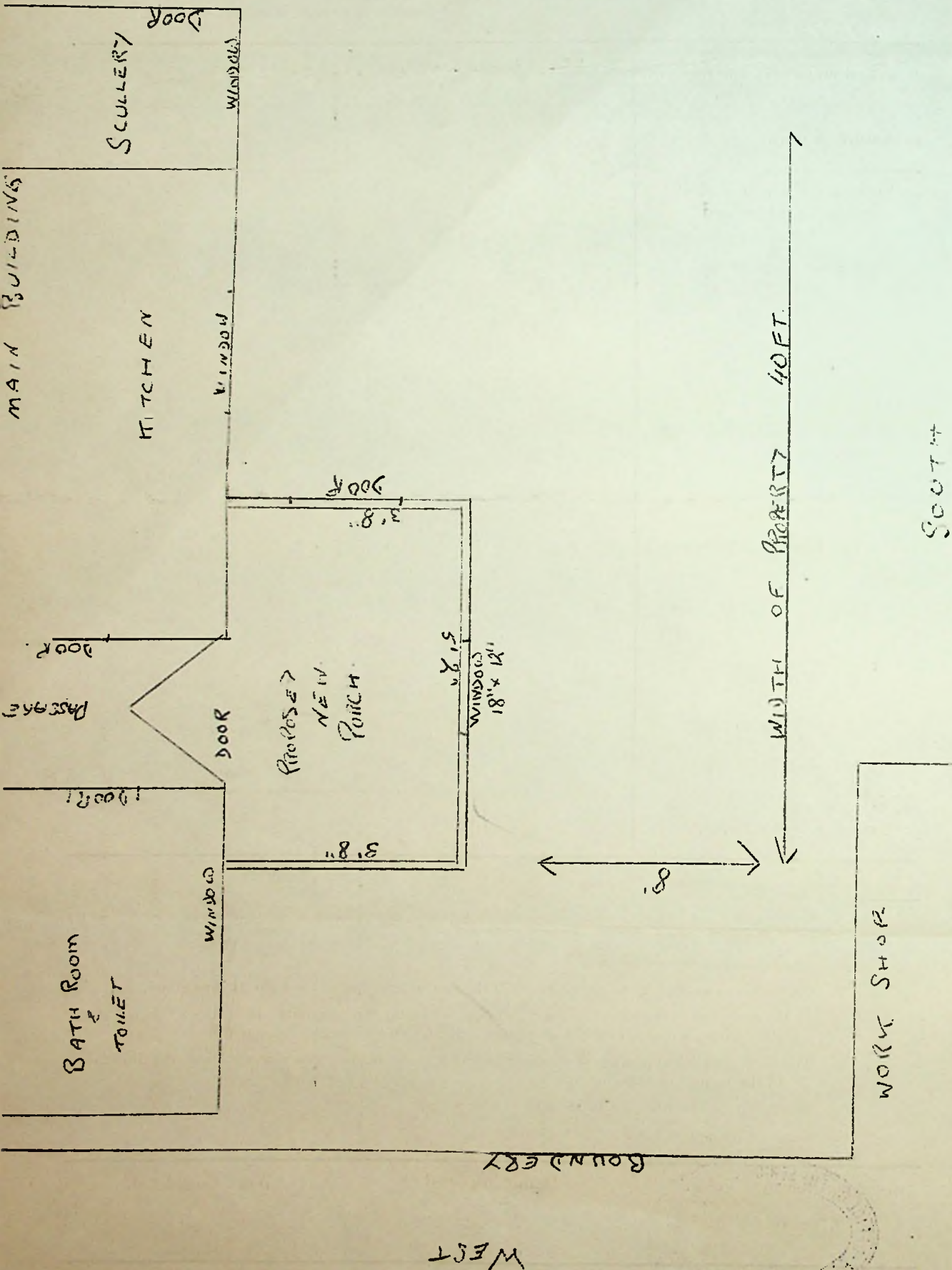



To The Town Clerk,  
Stanley.

I hereby make formal application to The Town Council for permission to execute the works set out hereon and in accordance with the details stated.

I understand that the work must be completed within 12 months of this date or otherwise fresh application must be made.

..... EE HALLIDAY .....  
Landlord, Owner, Builder or Agent.

1. Postal address of site of work.	39 ROSS ROAD
2. Nature of work.	Block up door to unused toilet. Move Sink.
3. Purpose for which work is eventually to be used.	Dwelling house
4. Main dimensions inside.	9' X 7' 10"
5. Means of disposal of drainage, if any.	Mains
6. Construction of :- (a) Floors (1) Ground (2) Upper  (b) Walls  (c) Roof	No change " " " " " "
7. Source of Water Supply.	TOWN MAINS

- NOTES.
- 1. Applicants must complete the above form in so far as applicable and draw any plans on the inner sheet of this form.
  - 2. The form must be in duplicate.
  - 3. No work must normally be commenced till the formal approval of the Council is received.
  - 4. In the case of new drainage, this must be inspected by the representative of the Town Council before the drains are covered and 24 hours notice given that such inspection is required.
  - 5. The plan must shew relation of existing buildings and boundaries to new work and the dimensions of the various parts of the building.
  - 6. Sections must shew heights of all parts.
  - 7. Size of all windows must be made clear.

Approved by Council <i>Subject to attached letter Mr. S.M.O. approved verbally 13.2.69</i> <i>12/2/69</i>	Drains inspected. <i>Shul</i>	Work Completed. <i>6/6/69.</i>
---	----------------------------------	-----------------------------------



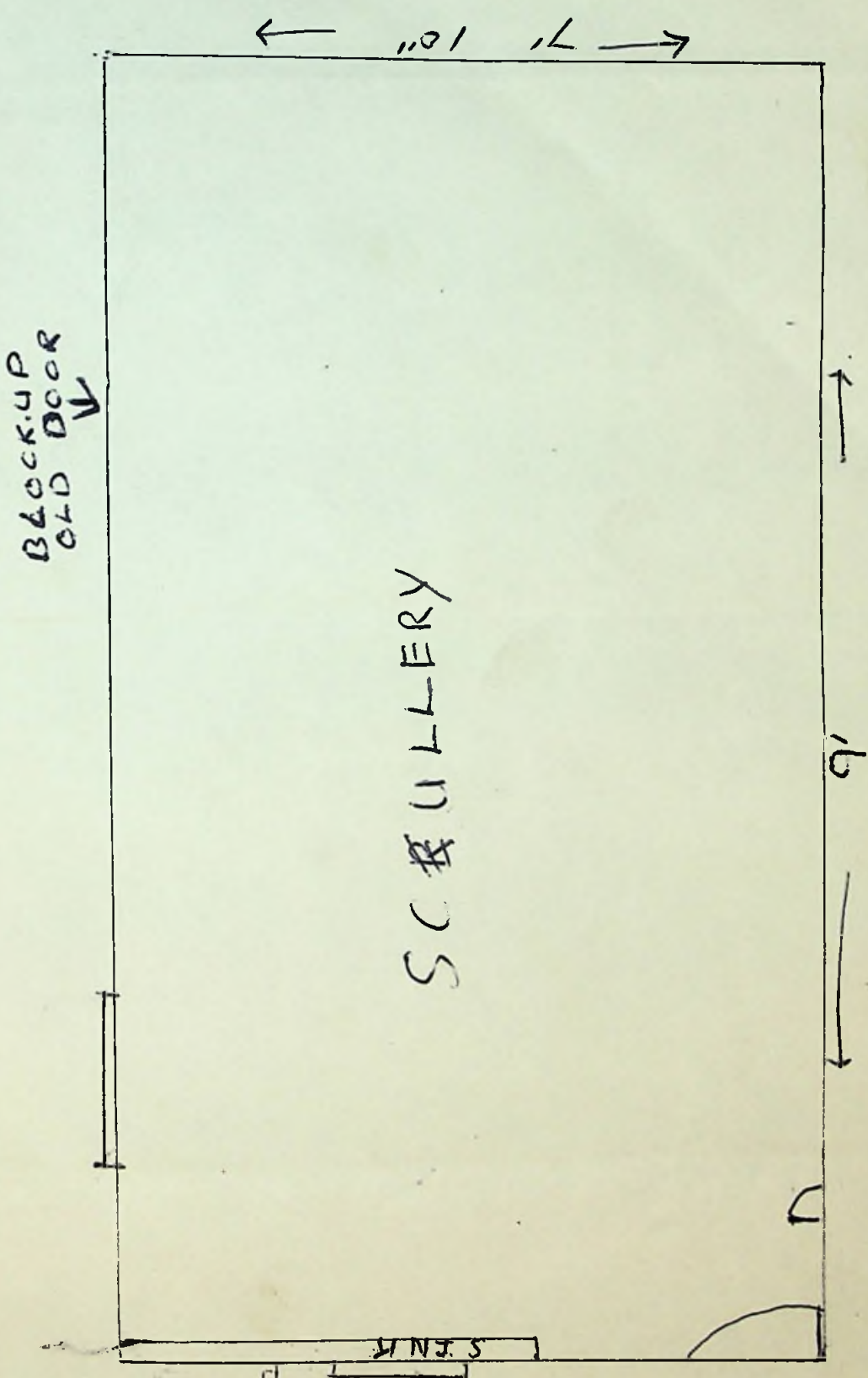
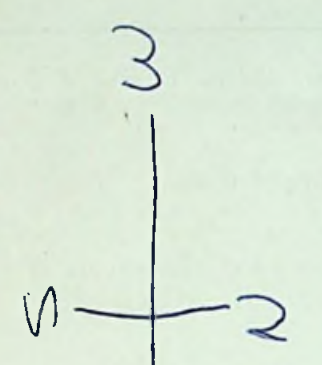
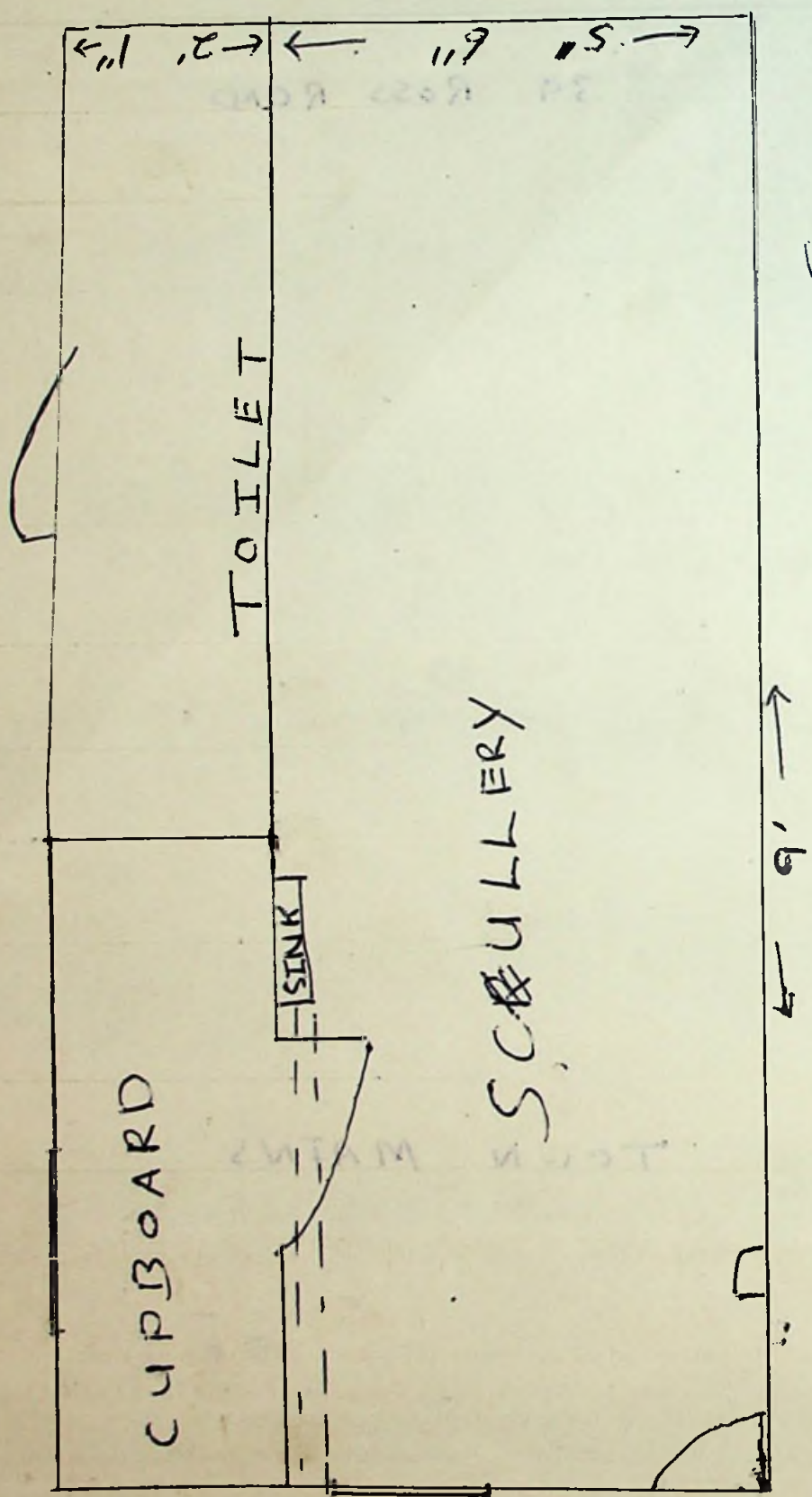



Ref  
MR. |  
E.E. HALLIDAY  
(Improvements)

Public Works Department,  
Stanley, Falkland Islands.

.....13th February,.....1969....

Dear Sir,

This may be a unused toilet but connecting pipework to it are still very active, for health purposes to the occupier the obvious top fittings should be removed correctly and both existing outlets to toilet and sink must be properly sealed off both from the inspection pits and toilet base wherever this is practical, work should proceed and a further inspection carried out before finally covering over.

Yours faithfully,

*J W Rogers.*

Supt. of Works.

The Town Clerk,  
Stanley Town Council,  
STANLEY.

*A copy to E.E. HALLIDAY has been sent.  
c/w.*



To The Town Clerk,  
Stanley.

I hereby make formal application to The Town Council for permission to execute the works set out hereon and in accordance with the details stated.

I understand that the work must be completed within 12 months of this date or otherwise fresh application must be made.

*Owner* *Landlord*  
Landlord, Owner, Builder or Agent.

1. Postal address of site of work.	82, Davis Street
2. Nature of work.	Tin Outside cement floor Peat shed 3x2 wood & cement Piles.
3. Purpose for which work is eventually to be used.	Peat shed
4. Main dimensions inside.	18ft 6in x 14 ft 12ft High.
5. Means of disposal of drainage, if any.	
6. Construction of :- (a) Floors (1) Ground (2) Upper (b) Walls (c) Roof	a) cement 3x2 wood with Tin 2x2 with Tin Suggest 2x4 floor
7. Source of Water Supply.	

#### NOTES.

1. Applicants must complete the above form in so far as applicable and draw any plans on the inner sheet of this form.
2. The form must be in duplicate.
3. No work must normally be commenced till the formal approval of the Council is received.
4. In the case of new drainage, this must be inspected by the representative of the Town Council before the drains are covered and 24 hours notice given that such inspection is required.
5. The plan must shew relation of existing buildings and boundaries to new work and the dimensions of the various parts of the building. N. C. 6. 6. 69
6. Sections must shew heights of all parts.
7. Size of all windows must be made clear.

Approved by Council.

Drains inspected.

Work Completed.

*SWK* *1/2/69* *1/4/69*  
THE SENIOR MEDICAL OFFICER - STANLEY

N A

Complete SWK 1/2/69



90 Davis Street, House

K. Chuit House

D. Desbrough House

Jack Jaffray House

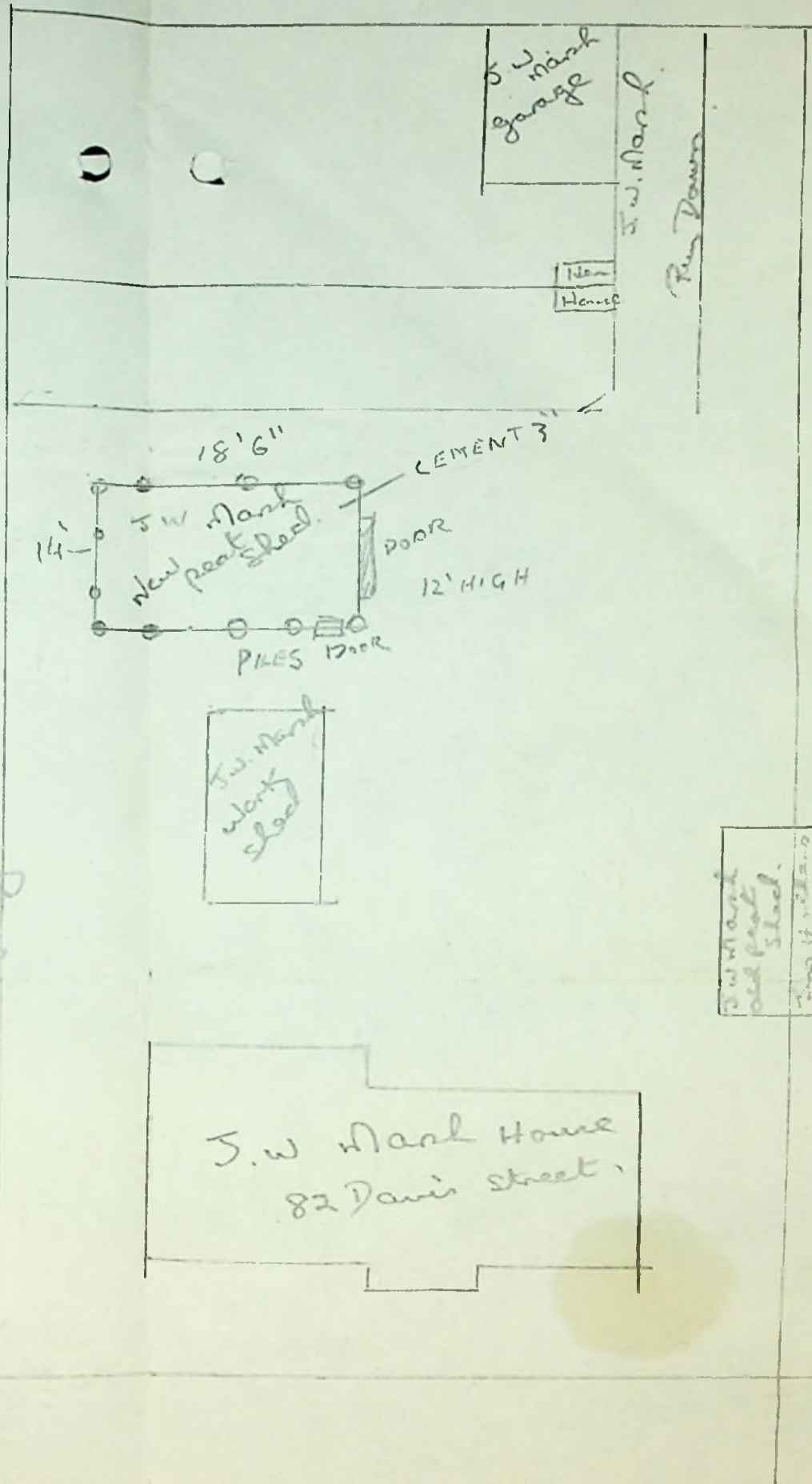

DAVIS STREET

Jim  
Hollens  
House  
80 Davis  
Street.





To The Town Clerk,  
Stanley.

I hereby make formal application to The Town Council for permission to execute the works set out hereon and in accordance with the details stated.

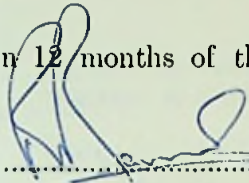
I understand that the work must be completed within 12 months of this date or otherwise fresh application must be made.

  
Landlord, Owner, Builder or Agent.

1. Postal address of site of work.	10 FITZROY ROAD EAST.
2. Nature of work.	Extension of porch.
3. Purpose for which work is eventually to be used.	Extension
4. Main dimensions inside.	9' 7" x 5' 3"
5. Means of disposal of drainage, if any.	
6. Construction of :- (a) Floors (1) Ground (2) Upper (b) Walls (c) Roof	CEMENT  Wood & Glass Iron.
7. Source of Water Supply.	

#### NOTES.

1. Applicants must complete the above form in so far as applicable and draw any plans on the inner sheet of this form.
2. The form must be in duplicate.
3. No work must normally be commenced till the formal approval of the Council is received.
4. In the case of new drainage, this must be inspected by the representative of the Town Council before the drains are covered and 24 hours notice given that such inspection is required.
5. The plan must shew relation of existing buildings and boundaries to new work and the dimensions of the various parts of the building.
6. Sections must shew heights of all parts.
7. Size of all windows must be made clear.

Approved by Council.

Drains inspected.

Work Completed.

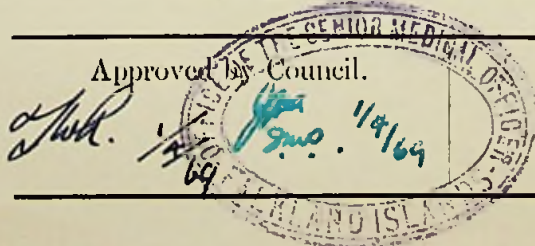

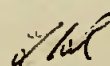
 9/6/69





INSIDE MEASUREMENTS REDUCED  
BY WIDTH OF TIMBER CLADDING = 4"

HEIGHT OF PORCH-EXISTING - 9'  
GLASS ALL ROUND

HEIGHT OF PORCH-EXTENSION - 9'  
GLASS ALL ROUND

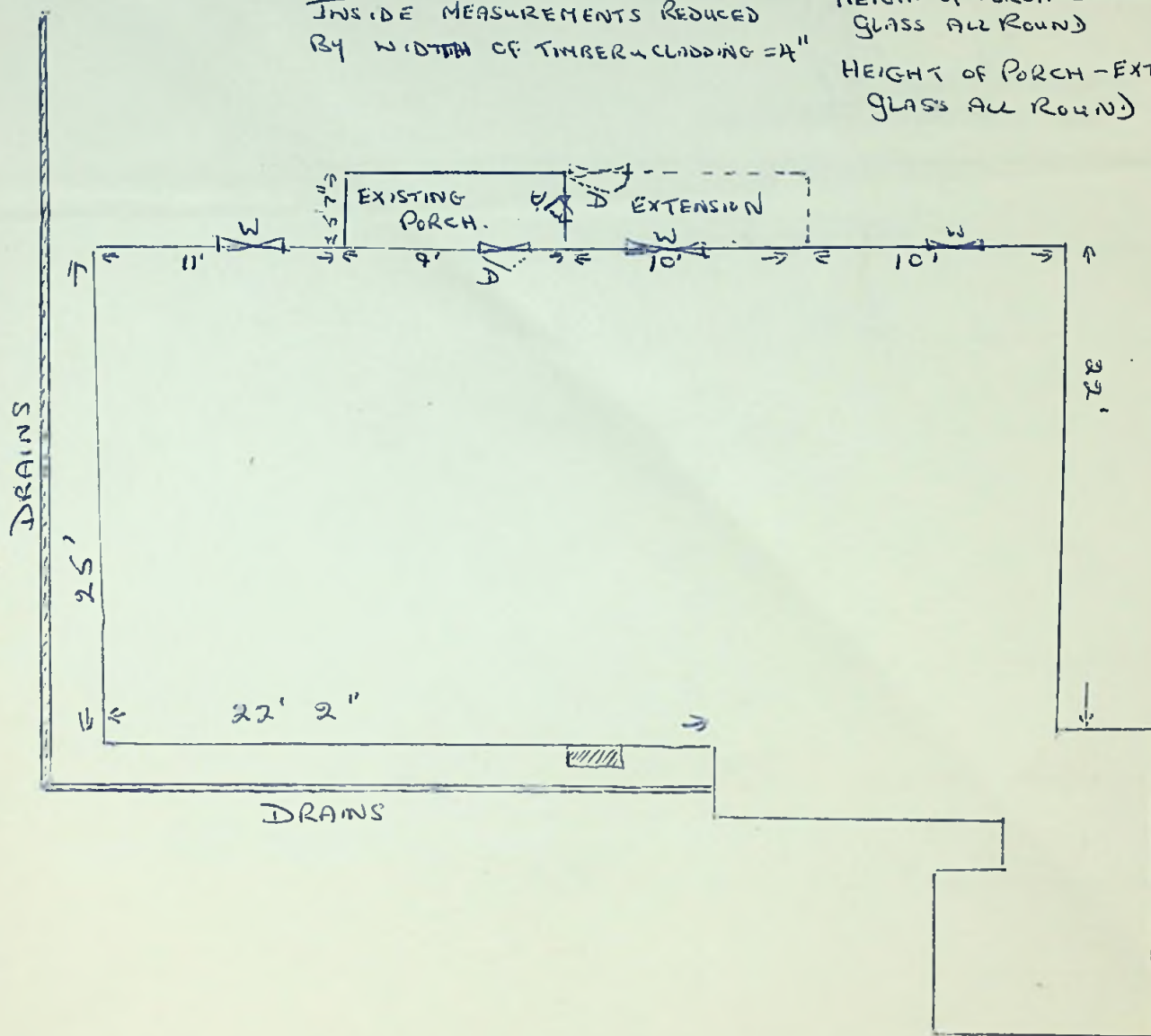



To The Town Clerk,  
Stauley.

I hereby make formal application to The Town Council for permission to execute the works set out hereon and in accordance with the details stated.

I understand that the work must be completed within 12 months of this date or otherwise fresh application must be made.

*OK signed for L. McKay (Builder)*  
\_\_\_\_\_  
Landlord, Owner, Builder or Agent.

1. Postal address of site of work.	BRANDON RD <sup>NO 14</sup> - 1 MRS. MACALUS'S PROPERTY
2. Nature of work.	PEAT SHED. CONSTRUCTION.
3. Purpose for which work is eventually to be used.	PEAT-SHED
4. Main dimensions inside.	16 ft x 24 ft.
5. Means of disposal of drainage, if any.	_____
6. Construction of :- (a) Floors (1) Ground (2) Upper  (b) Walls  (c) Roof	_____ _____ _____  Iron + 2" x 3' PURLINS.  Iron + WOOD.
7. Source of Water Supply.	_____

#### NOTES.

1. Applicants must complete the above form in so far as applicable and draw any plans on the inner sheet of this form.
2. The form must be in duplicate.
3. No work must normally be commenced till the formal approval of the Council is received.
4. In the case of new drainage, this must be inspected by the representative of the Town Council before the drains are covered and 24 hours notice given that such inspection is required.
5. The plan must shew relation of existing buildings and boundaries to new work and the dimensions of the various parts of the building. *N. C. 6/6/69*
6. Sections must shew heights of all parts.
7. Size of all windows must be made clear.

Approved by Council,

Drains inspected.

Work Completed.

*Approved 8/4/69*  
*8/4/69*

*8/4/69*



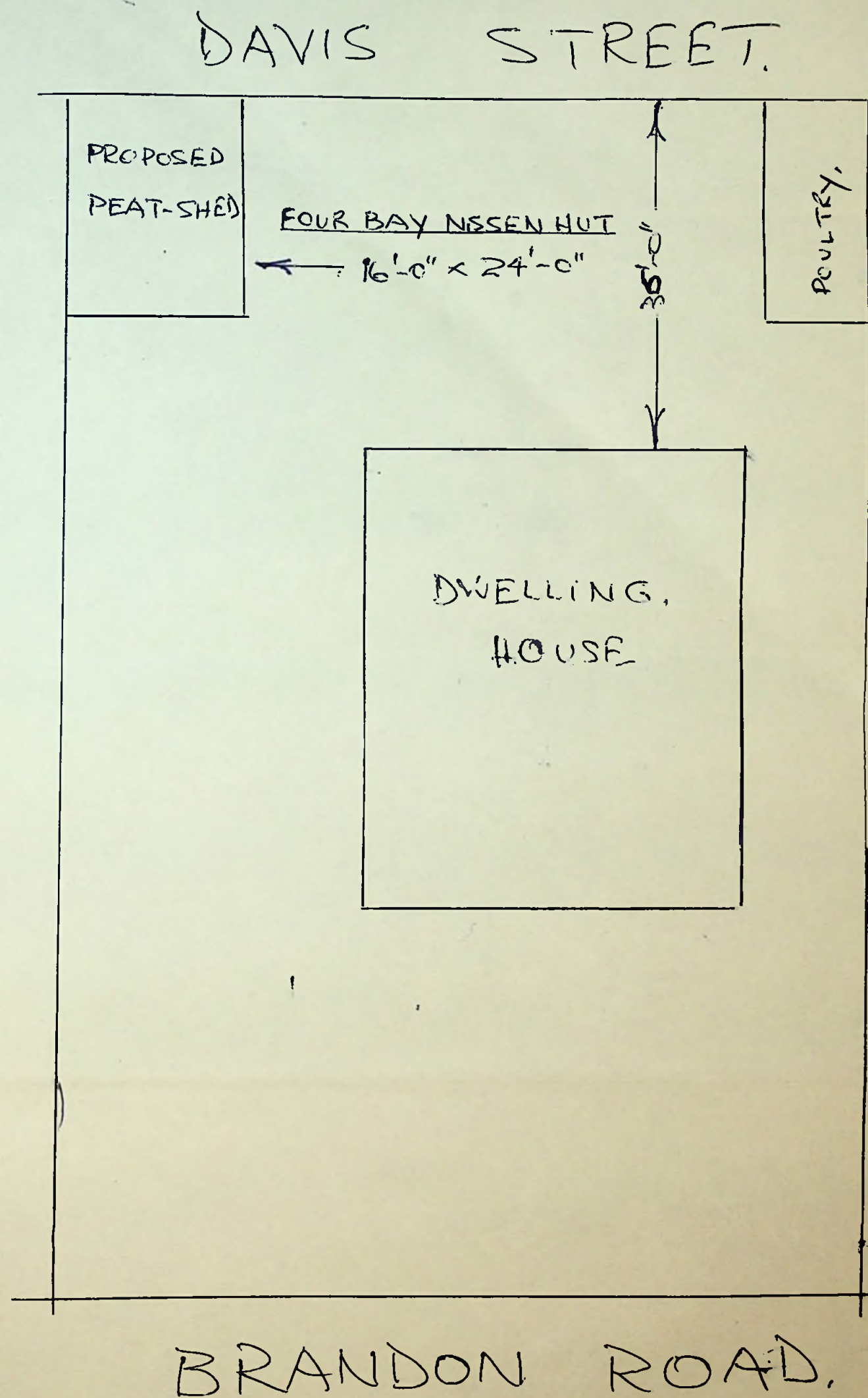
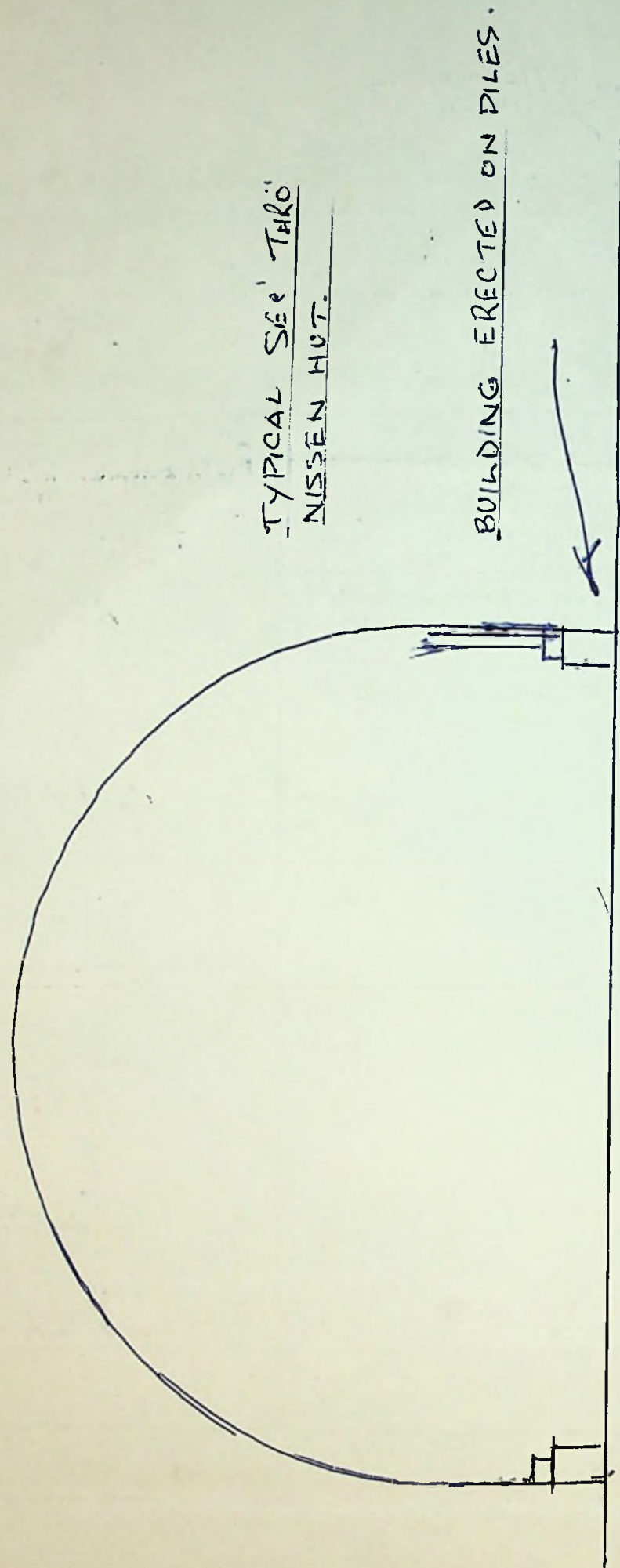



To The Town Clerk,  
Stanley.

I hereby make formal application to The Town Council for permission to execute the works set out hereon and in accordance with the details stated.

I understand that the work must be completed within 12 months of this date or otherwise fresh application must be made.

R.D. CLEMENTS. Log. Off.  
Landlord, Owner, Builder or Agent. B.A.S.

1. Postal address of site of work.	24 Ross Rd. West.
2. Nature of work.	TO BUILD A REAR PORCH.
3. Purpose for which work is eventually to be used.	STORAGE ETC.
4. Main dimensions inside.	9' x 12'
5. Means of disposal of drainage, if any.	ONLY RAIN WATER. WILL PICK UP MAINS FOR THIS.
6. Construction of :-	
(a) Floors   (1) Ground	CONCRETE
(2) Upper	N/A.
(b) Walls	CONCRETE BLOCKS
(c) Roof	TIMBER AND CORRUGATED ALUMINIUM.
7. Source of Water Supply.	N/A.

#### NOTES.

1. Applicants must complete the above form in so far as applicable and draw any plans on the inner sheet of this form.
2. The form must be in duplicate.
3. No work must normally be commenced till the formal approval of the Council is received.
4. In the case of new drainage, this must be inspected by the representative of the Town Council before the drains are covered and 24 hours notice given that such inspection is required.
5. The plan must shew relation of existing buildings and boundaries to new work and the dimensions of the various parts of the building.
6. Sections must shew heights of all parts.
7. Size of all windows must be made clear.

Approved by Council.

*T. Rogers. 18/4/69*

Drains inspected.

*Charles H. Malbone.*

Work Completed.

*Done 9/6/69*



Public Works Department,  
Stanley, Falkland Islands.

.....18th April,.....1969...

Dear Clem,

Reference your proposal (rear porch)  
During the past six months I have been called to no less than four properties similarly situated to No: 24 that have built porch's some time ago. I discovered in every case that the F.W. Drainage, run under the porch, had either sunk, become dislodged, or broken and created one hell of a pong. In one case we have had to divert the drainage completely for health reasons.

I hope this information will be of some assistance to you as No: 24 could be the same later on. Perhaps, should you find drainage below, it would be advisable to either divert it or expose it all round, reset the pipes and cast a concrete protective sleeve all round.

Yours,

*J. W. Longman*

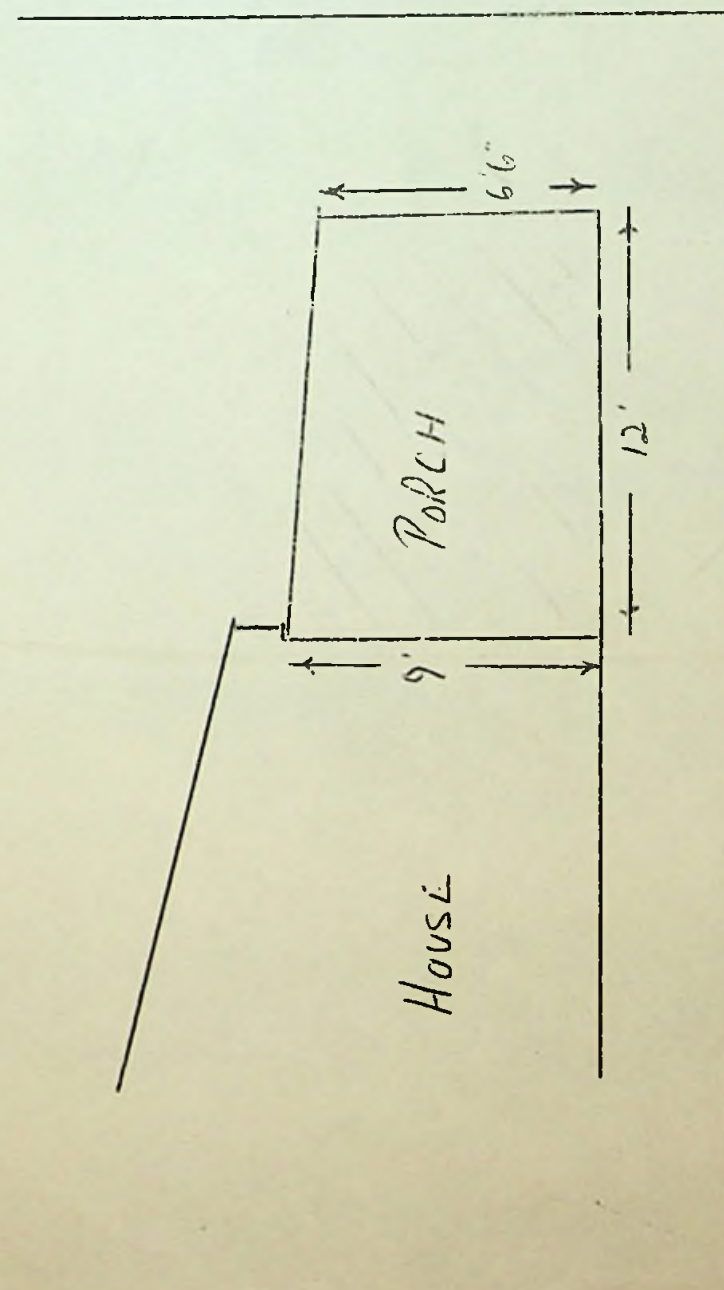
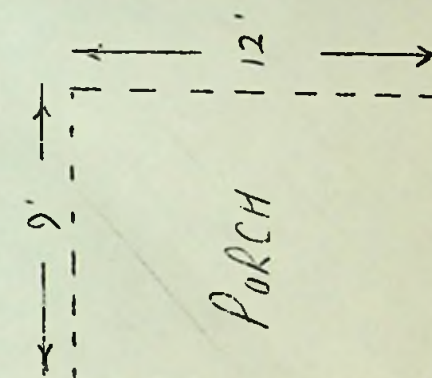
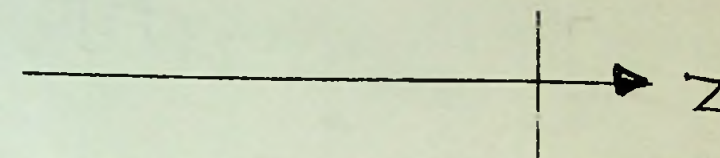

24 Ross Rd. West.



To The Town Clerk,  
Stanley.

I hereby make formal application to The Town Council for permission to execute the works set out hereon and in accordance with the details stated.

I understand that the work must be completed within 12 months of this date or otherwise fresh application must be made.

*R. L. Anderson*

.....R. L. ANDERSON.....

Landlord, Owner, Builder or Agent.

1. Postal address of site of work.	No. 88. Davis Street. 10 X 12.
2. Nature of work.	a, Building living quarters for one person separate from main house. b, Also leanto onto main house.
3. Purpose for which work is eventually to be used.	For living in.
4. Main dimensions inside.	a, 26' x 10', Height front 9', Height back 8'. b, 12' x 15', Height adjoining house 8'-10" sloping to 7'-10".
Foundations: Type & size.	a & b, Concrete foundations and Floors. a, 26' x 10' b, 12' x 15'. <i>House passage, London</i>
5. Means of disposal of drainage, if any.	a, Using toilet flush and drain already in use. b, New drains.
6. Construction of :- (a) Floors (1) Ground  (2) <del>Timber</del>  (b) Walls  (c) Roof	Floors cement, framing timber covered with iron. a & b both the same.  Timber covered with iron.  Timber covered with iron.
7. Source of Water Supply.	a Water already on. b Water to be transferred to opposite end of house.

#### NOTES.

1. Applicants must complete the above form in so far as applicable and draw any plans on the inner sheet of this form.
2. The form must be in duplicate.
3. No work must normally be commenced till the formal approval of the Council is received.
4. In the case of new drainage, this must be inspected by the representative of the Town Council before the drains are covered and 24 hours notice given that such inspection is required.
5. The plan must shew relation of existing buildings and boundaries to new work and the dimensions of the various parts of the building. *I.P. 6/6/69*
6. Sections must shew heights of all parts.
7. Size of all windows must be made clear.

Approved by Council. <i>M. J. Lyons 25/4/69</i> <i>J. L. Shum 25/4/69</i>	Drains inspected.	Work Completed. No. <i>A. Toke</i> 25/4/70. <i>B. New Manual.</i>
---	-------------------	---



(B)

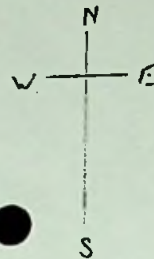
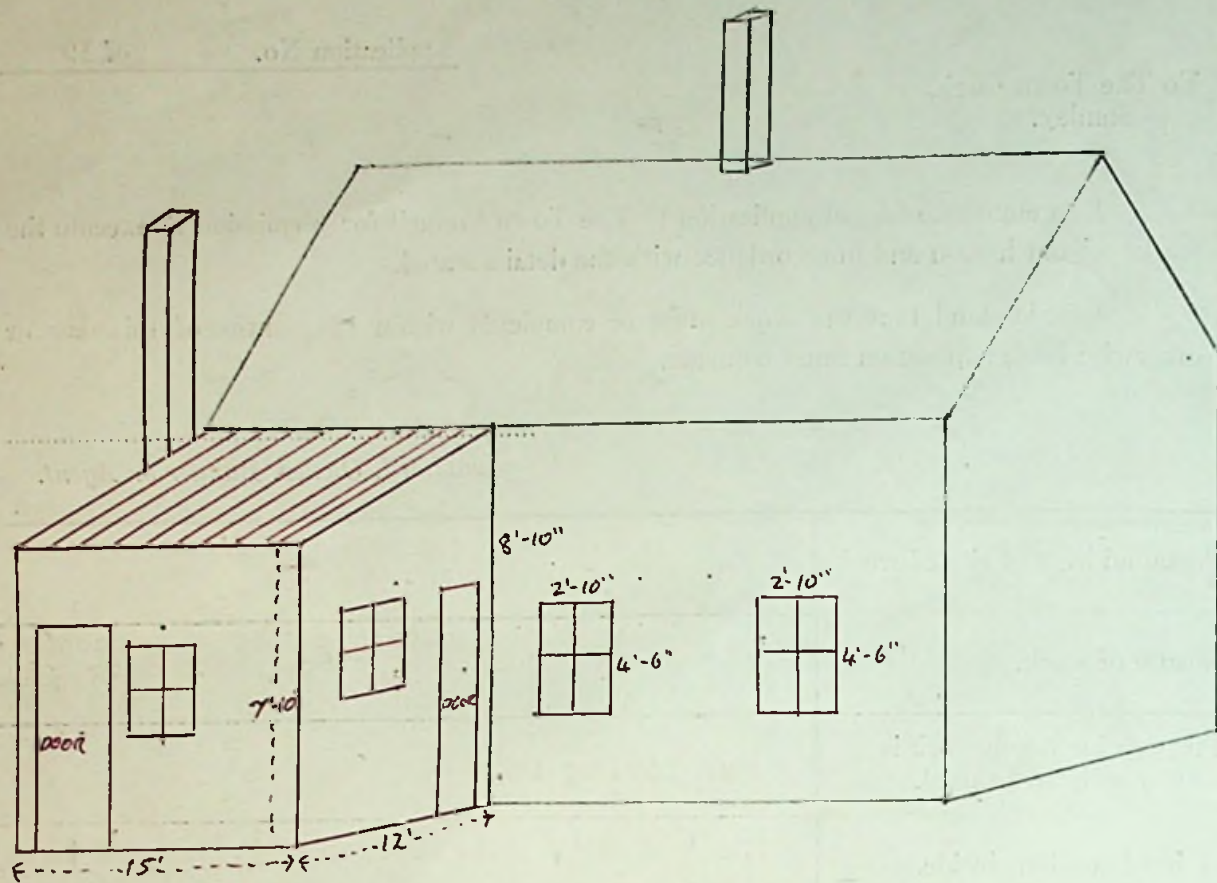

DAVIS STREET.

NEW DRAINS  
FROM HERE

PROPERTY  
OWNED BY  
DESDOROUGH.

(B)

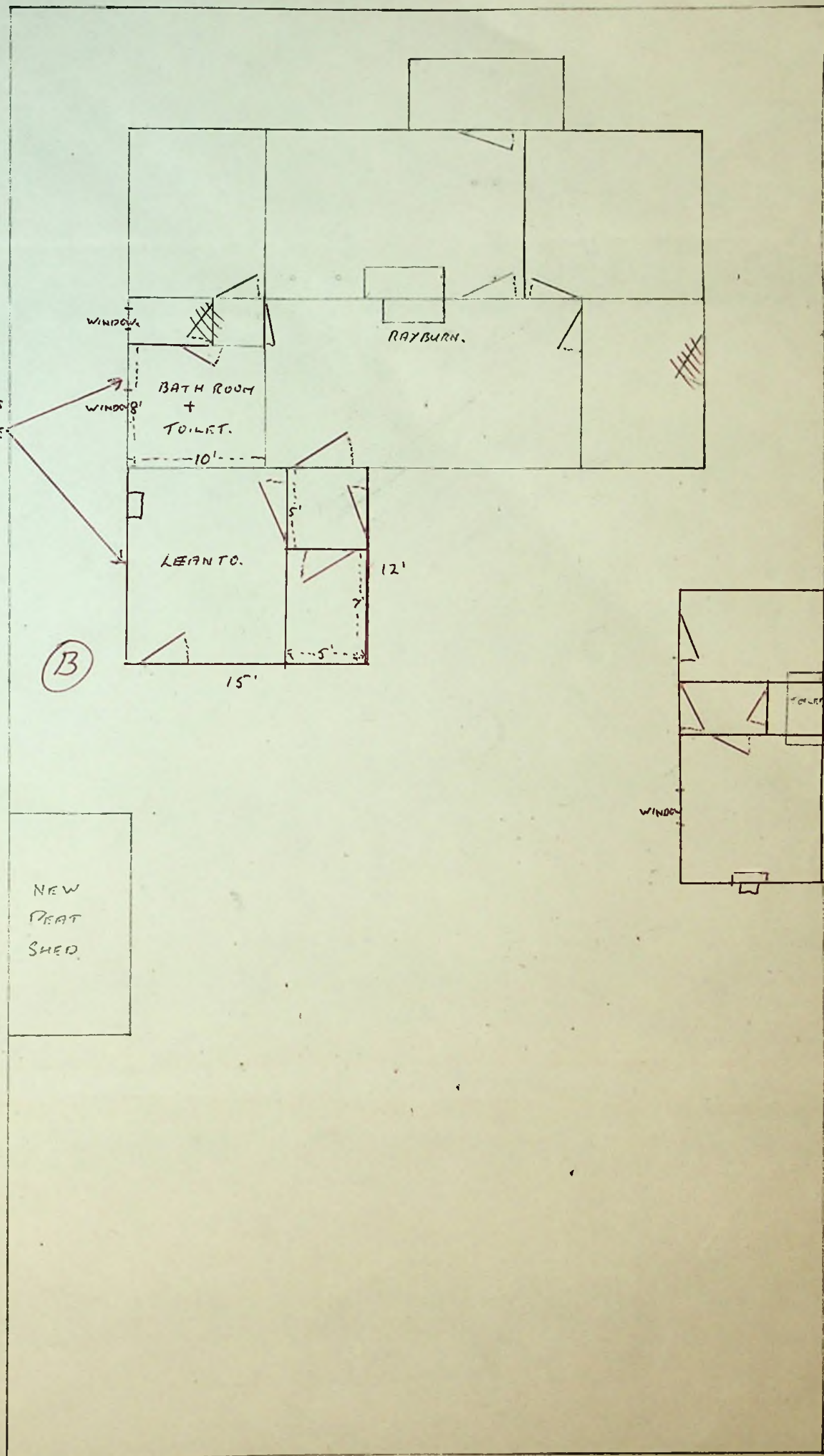
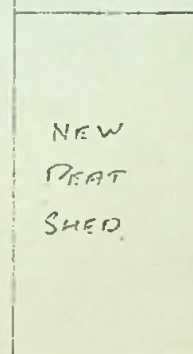

N. 90. DAVIS STREET

(A)

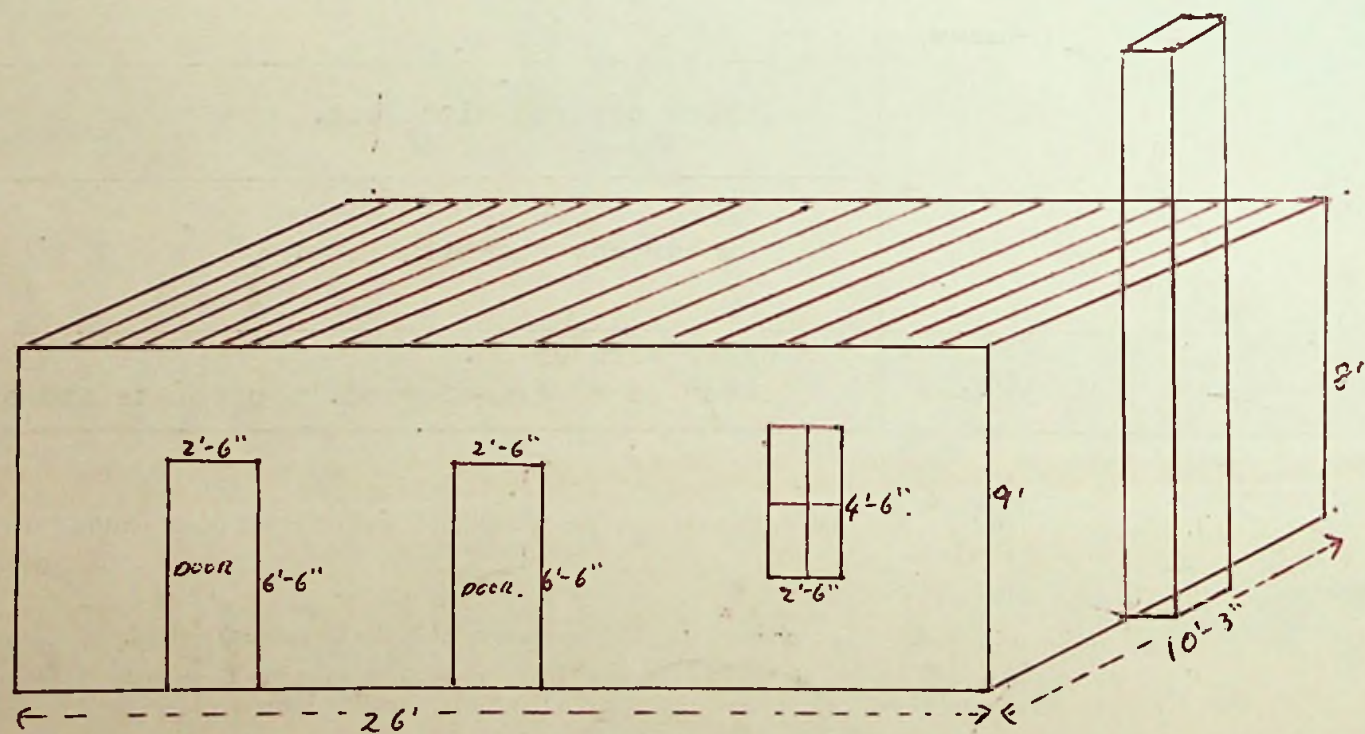



Public Works Department,

Stanley, Falkland Islands.

24th. April 69.

.....19.....

MR. R. L. ANDERSON.

APPLICATION

Dear Sir,

Could you please explain your intentions on:-

- (1) Where do intend diverting the present S.W. drain which at the moment is four feet from the house.
- (2) Has an agreement been reached between yourself and the owner of the adjoining premises concerning the F.W. drainage.
- (3) Who is going to be responsible for the remedial works at this inspection pit.
- (4) Please mark on your ground plan in your application what the rooms are to be used for, for example does the toilet door open into the kitchen.
- (5) 'Single quarters' The danger of health could arise from building on top of what could easily be foul air leaks from aged or damaged underground pipework, in which case the spare room or passage 'or both' should be built clear of any U.G. pipework, you could of course be doing this but it not located on your ground plan.

*J.W. Royans*  
SUPERINTENDANT OF WORKS  
(for Council)







FITZROY ROAD

V. T. KING

13'

50'

12'

R. BETTS.

E. COFRE

NOT DRAWN TO SCALE.

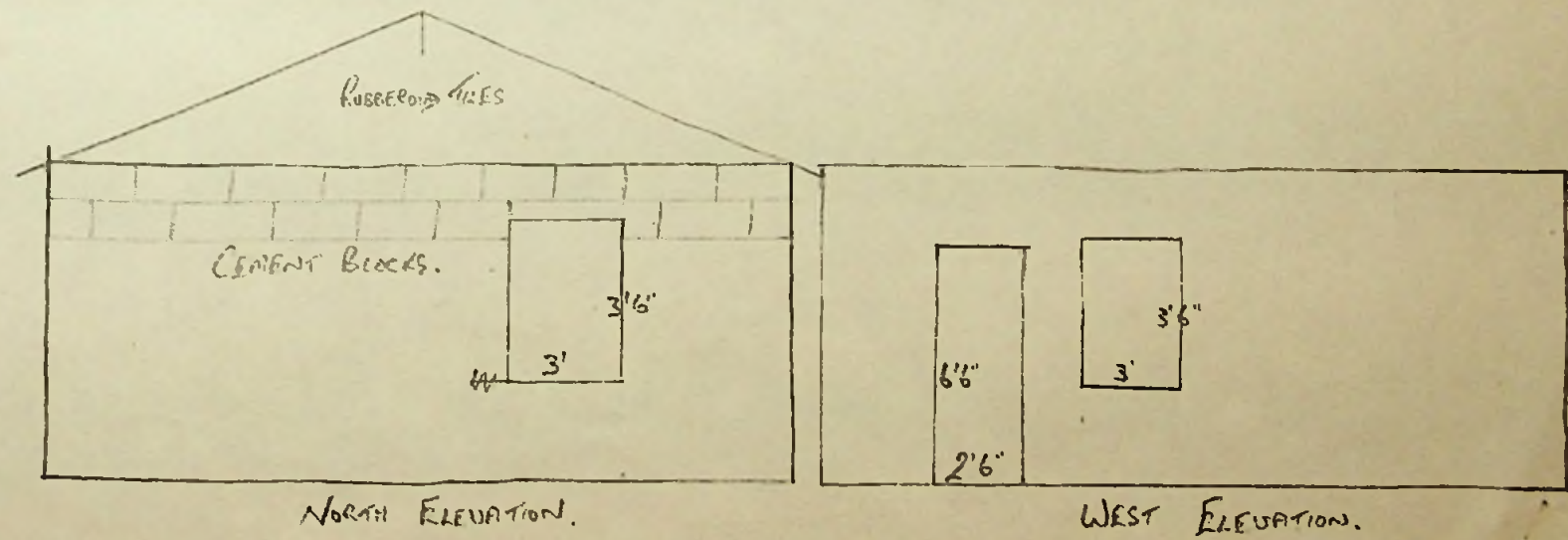
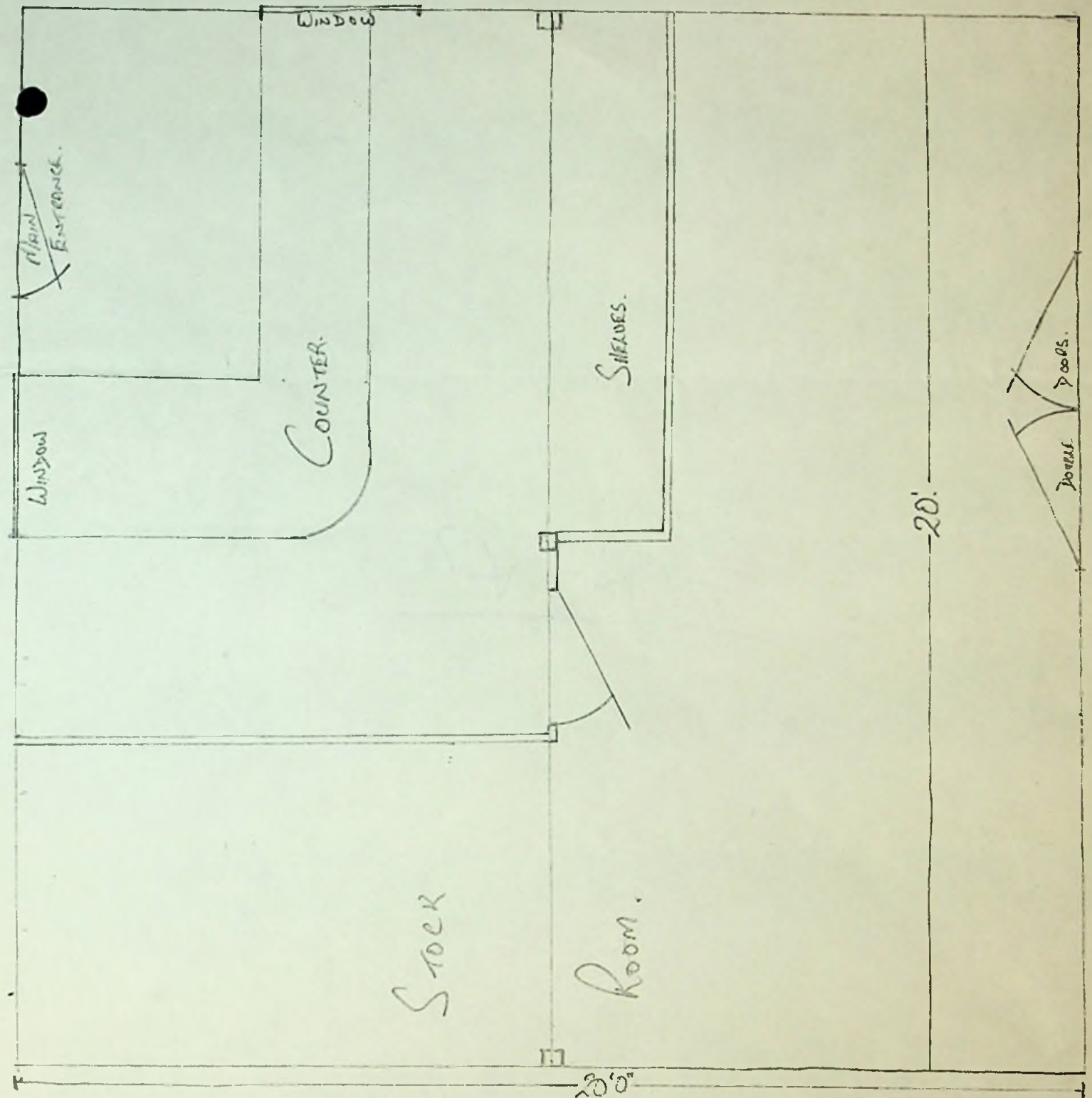



To The Town Clerk,  
Stanley.

Rid 24/4/69 JWL

I hereby make formal application to The Town Council for permission to execute the works set out hereon and in accordance with the details stated.

I understand that the work must be completed within 12 months of this date or otherwise fresh application must be made.

*[Signature]*

Landlord, Owner, Builder or Agent.

1. Postal address of site of work.	64 DAVIS STREET
2. Nature of work.	Construction
3. Purpose for which work is eventually to be used.	CAR GARAGE
4. Main dimensions inside.	14' x 8' x 8'3"
5. Means of disposal of drainage, if any.	NIL
6. Construction of :- (a) Floors (1) Ground (2) Upper (b) Walls (c) Roof	ROCK IRON WOOD IRON WOOD
7. Source of Water Supply.	

#### NOTES.

1. Applicants must complete the above form in so far as applicable and draw any plans on the inner sheet of this form.
2. The form must be in duplicate.
3. No work must normally be commenced till the formal approval of the Council is received.
4. In the case of new drainage, this must be inspected by the representative of the Town Council before the drains are covered and 24 hours notice given that such inspection is required.
5. The plan must shew relation of existing buildings and boundaries to new work and the dimensions of the various parts of the building.
6. Sections must shew heights of all parts.
7. Size of all windows must be made clear.

Approved by Council.

Drains inspected.

Work Completed.

Report inside.

Complete 4/6/69  
JWL

24/4/69  
JWL



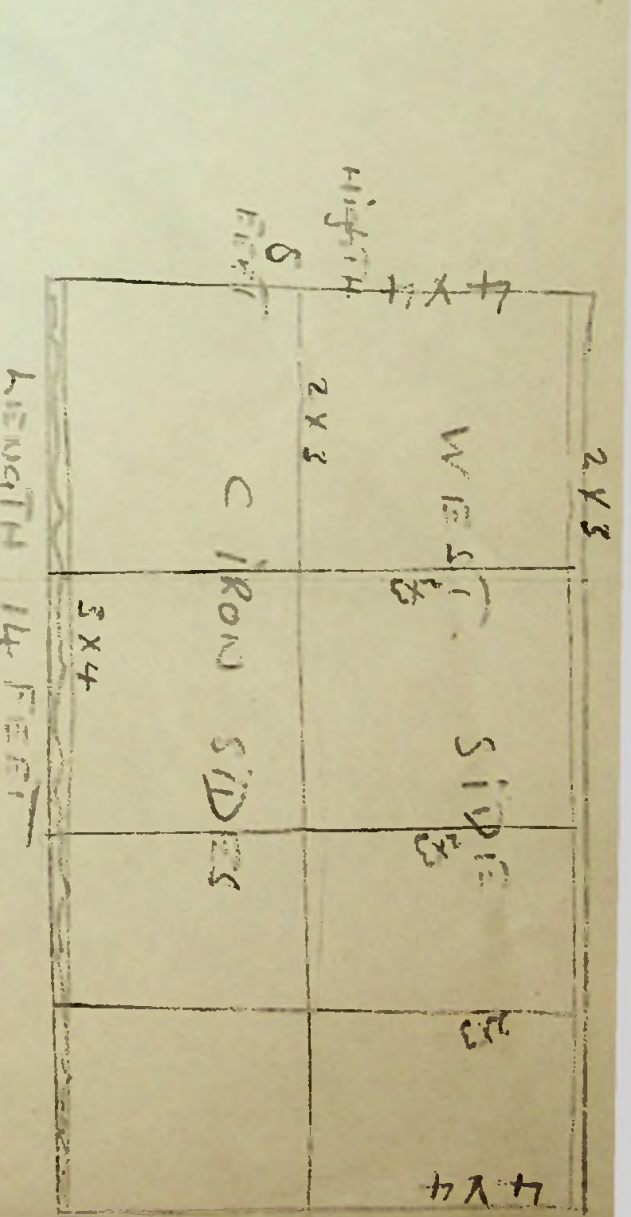
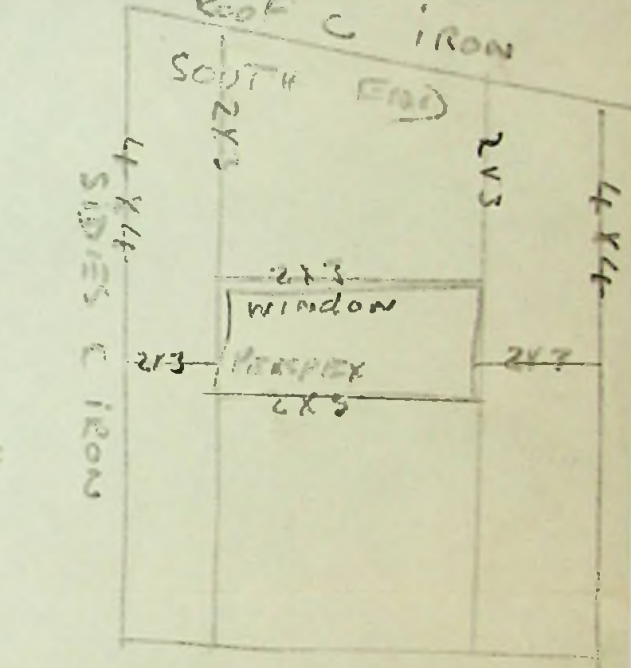
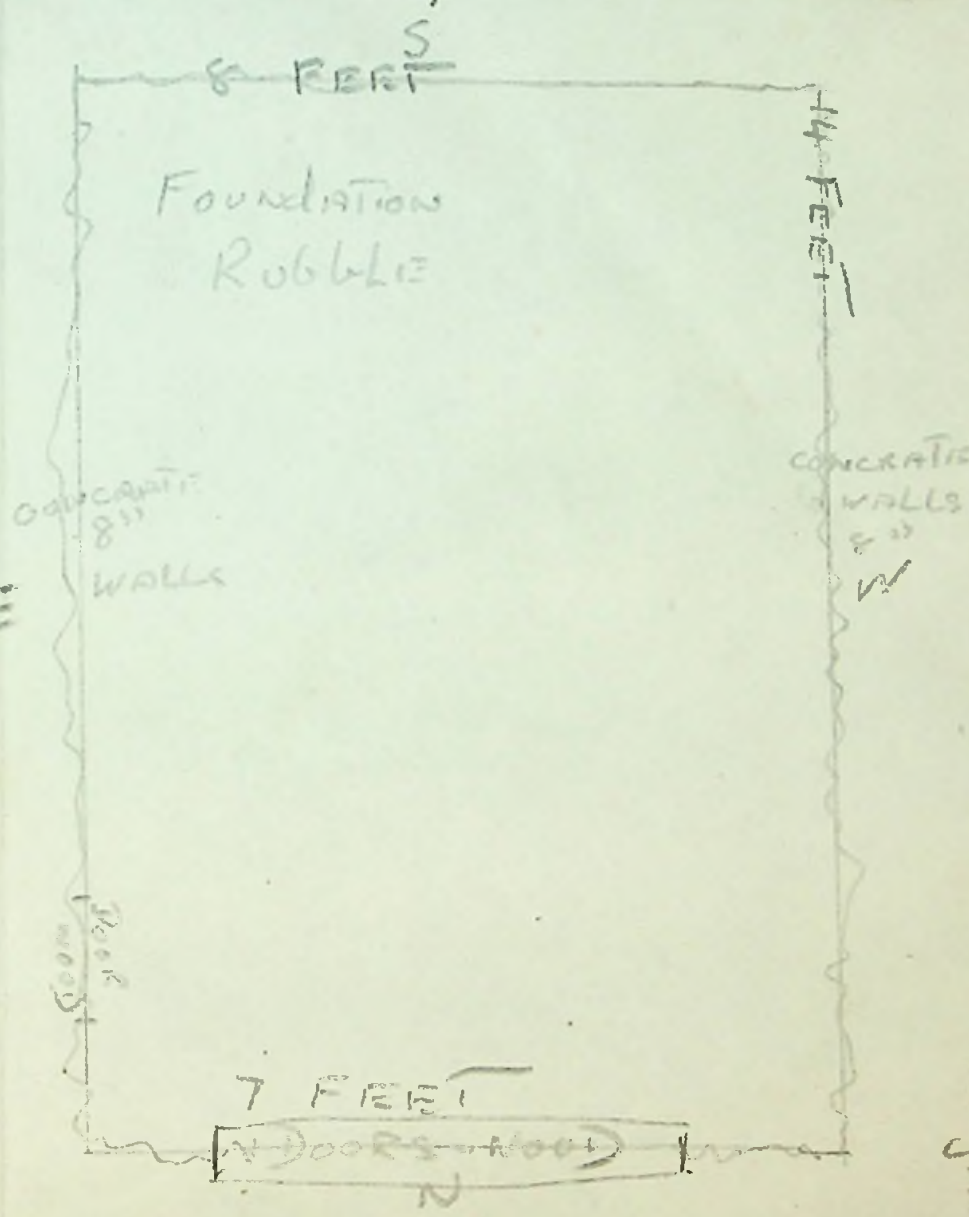
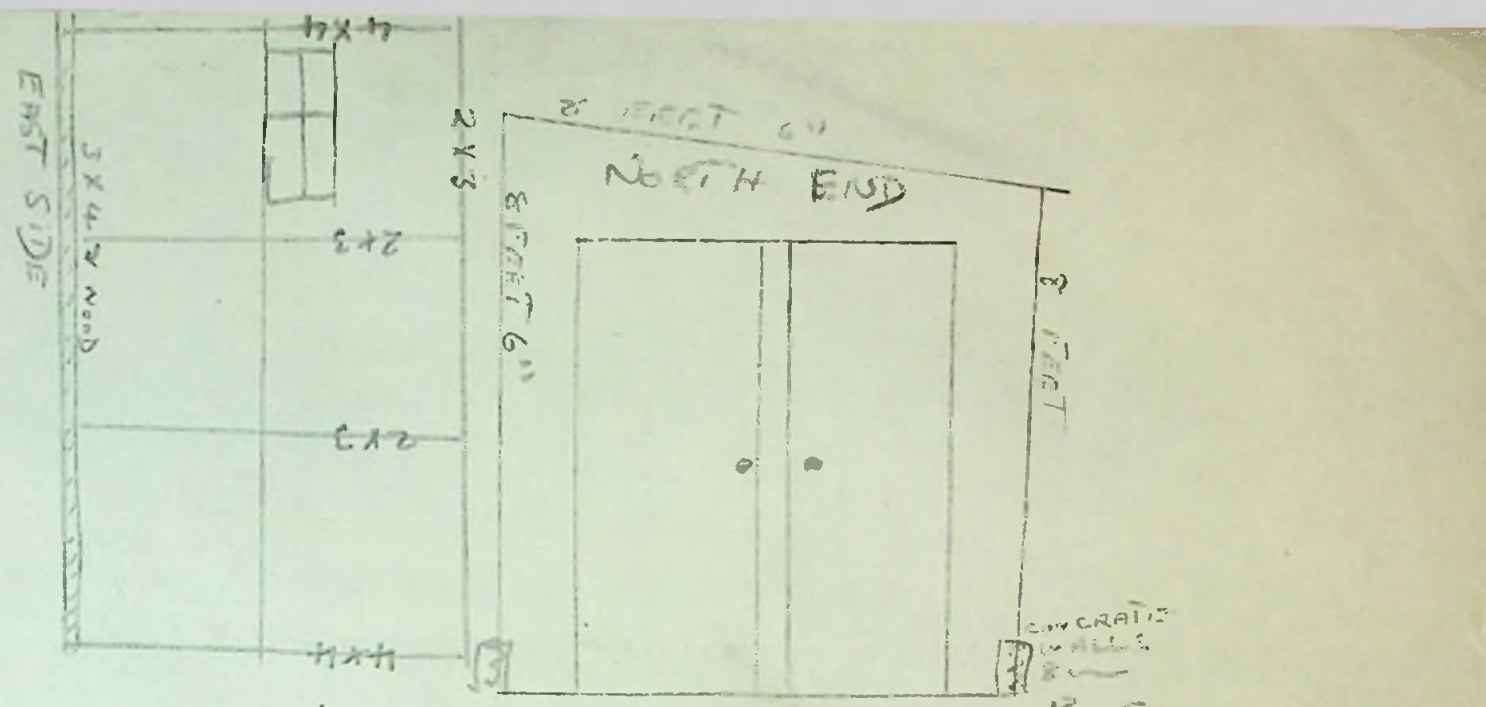
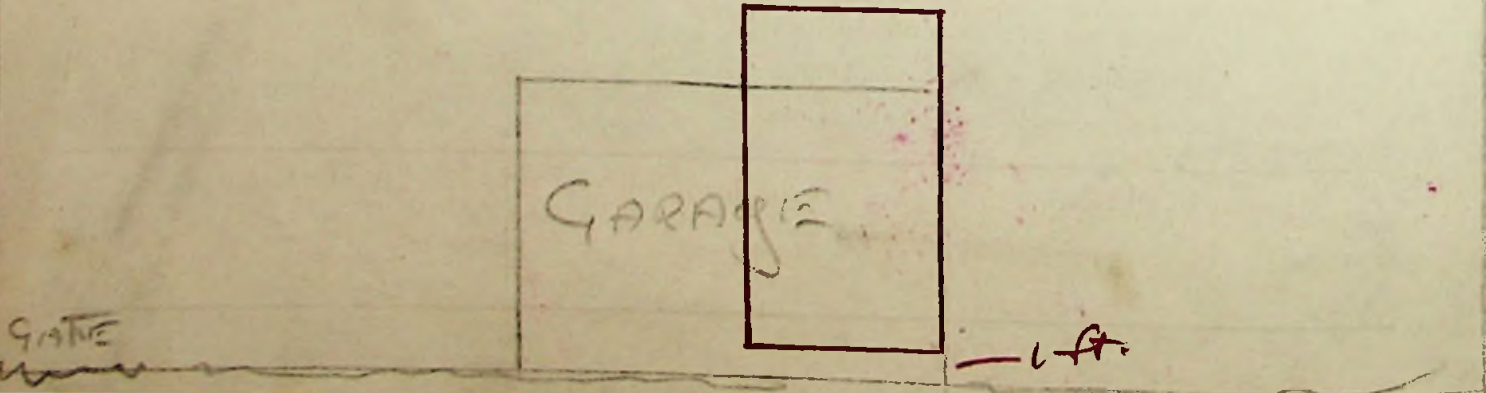
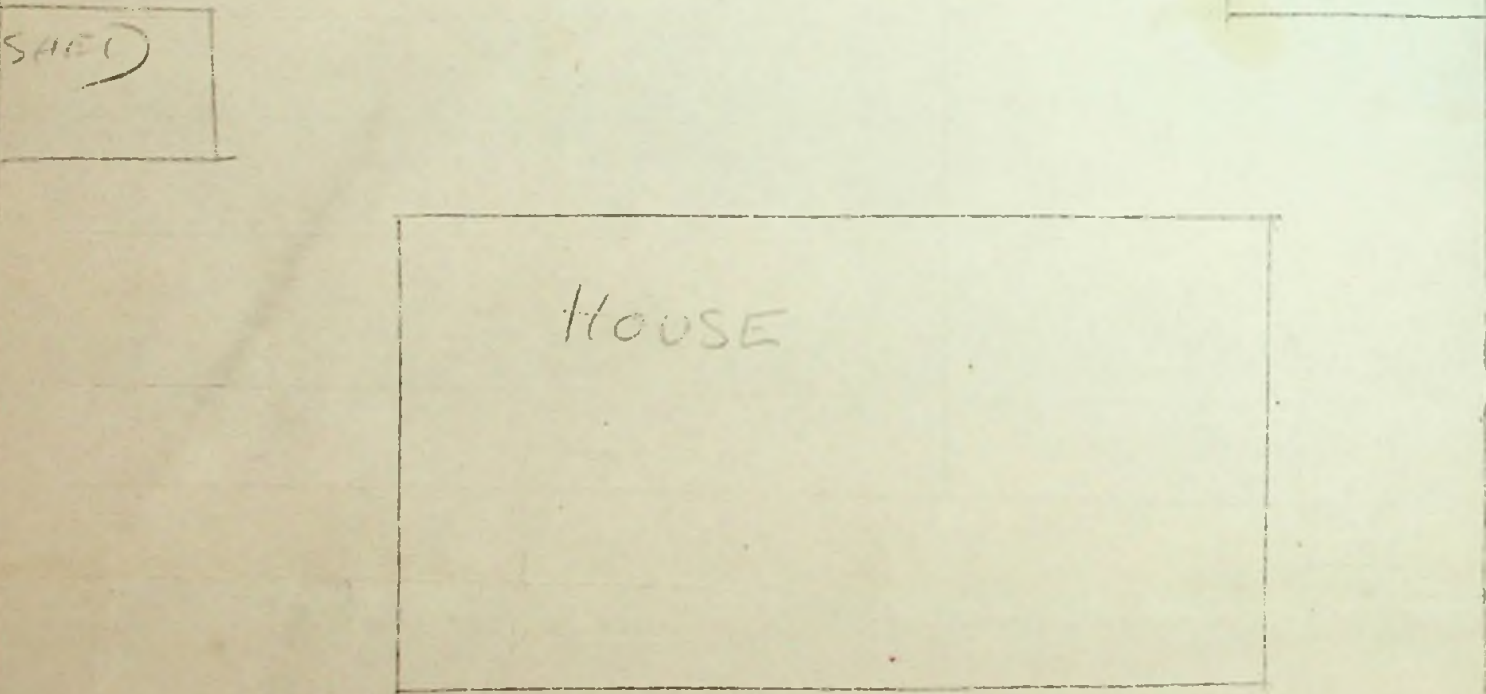
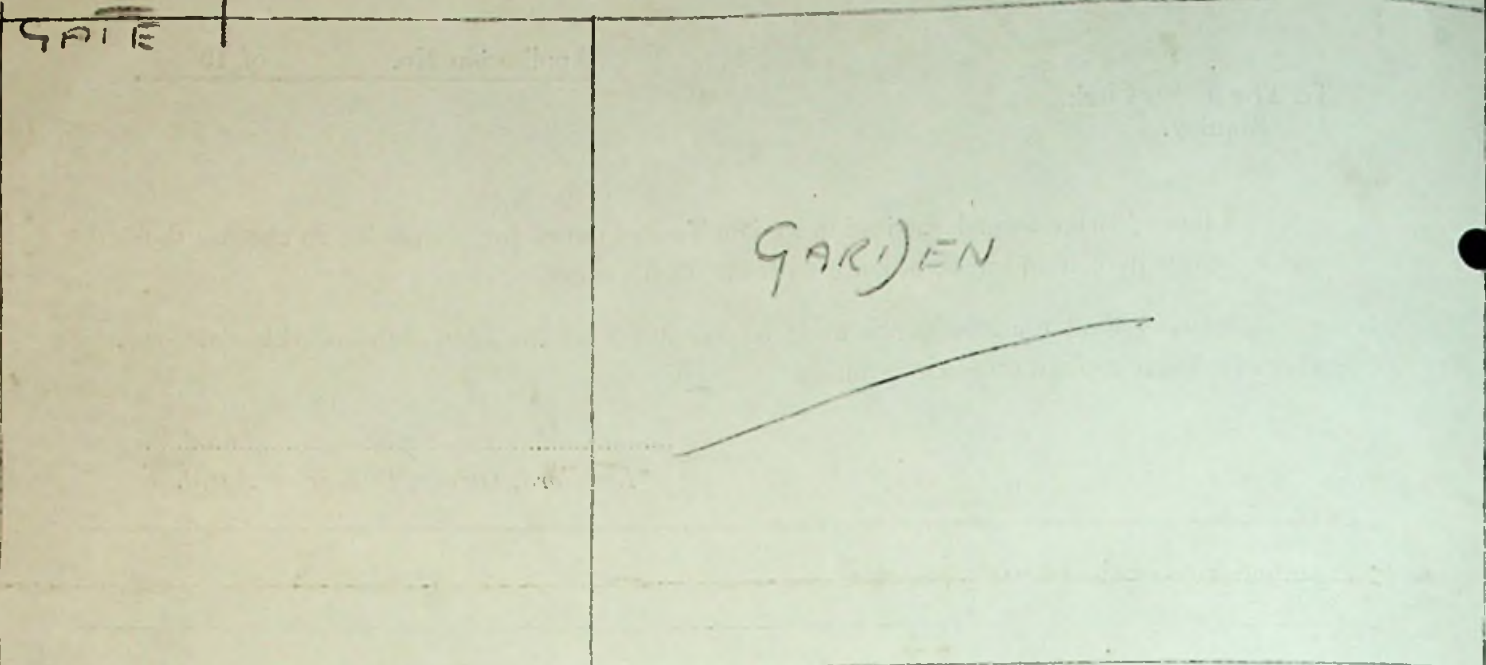

Building line!

- the two reasons for refusal of this application is.
- It must at least conform with the existing garages leaving not less than 5' 3" or more were practical, at the moment the footpath has been reduced to 4' 10"
  - The foundations were already in before any application were approved by Council.

S.P.W.



To The Town Clerk,  
Stanley.

I hereby make formal application to The Town Council for permission to execute the works set out hereon and in accordance with the details stated.

I understand that the work must be completed within 12 months of this date or otherwise fresh application must be made.

*[Signature]*  
.....  
Landlord, Owner, Builder or Agent.

1. Postal address of site of work.	4, HEBE STREET, PORT STANLEY.
2. Nature of work.	ALTERATION TO ROOF OF BUILDING.
3. Purpose for which work is eventually to be used.	INCREASE HEADROOM IN ATTIC, INSTAL WINDOW. 4' X 4'
4. Main dimensions inside.	NO CHANGE
5. Means of disposal of drainage, if any.	N/A
6. Construction of :- (a) Floors (1) Ground (2) Upper  (b) Walls  (c) Roof	     TIMBER - NO CHANGE  C/I - NO CHANGE
7. Source of Water Supply.	N/A

NOTES.

1. Applicants must complete the above form in so far as applicable and draw any plans on the inner sheet of this form.
2. The form must be in duplicate.
3. No work must normally be commenced till the formal approval of the Council is received.
4. In the case of new drainage, this must be inspected by the representative of the Town Council before the drains are covered and 24 hours notice given that such inspection is required.
5. The plan must shew relation of existing buildings and boundaries to new work and the dimensions of the various parts of the building.
6. Sections must shew heights of all parts.
7. Size of all windows must be made clear.

Approved by Council.

Drains inspected.

Work Completed.

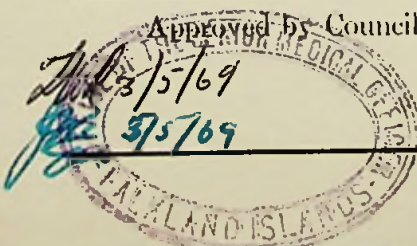

*[Signature]* 9/6/69.



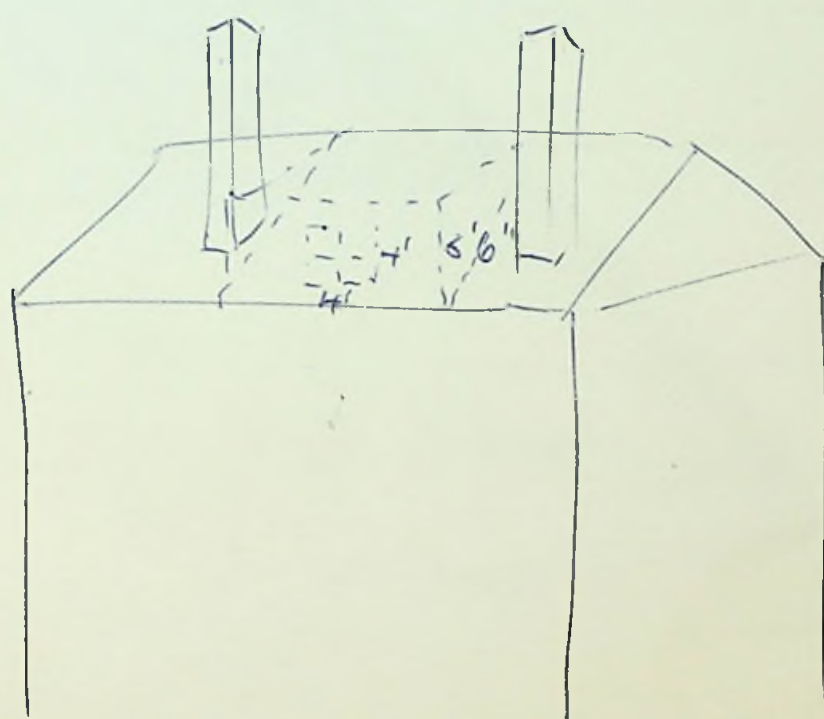



To The Town Clerk,  
Stanley.

I hereby make formal application to The Town Council for permission to execute the works set out hereon and in accordance with the details stated.

I understand that the work must be completed within 12 months of this date or otherwise fresh application must be made.

*S. C. Hindle* ..... *Agent*  
Landlord, Owner, Builder or Agent.

1. Postal address of site of work.	<i>No 16 . Brandon Road</i>
2. Nature of work.	<i>Extension of back porch &amp; scullery.</i>
3. Purpose for which work is eventually to be used.	<i>Back porch &amp; scullery.</i>
4. Main dimensions inside.	<i>15 ft. x 7 ft 8 inch</i> <i>Height 8 ft 4 inch to 7 ft 9 inch.</i>
5. Means of disposal of drainage, if any.	<i>No Alteration</i>
6. Construction of :- (a) Floors (1) Ground (2) Upper (b) Walls (c) Roof	<i>Frame work 3x4 &amp; 2x3</i> <i>Timber &amp; Concrete.</i>  <i>Wood . felt . flat iron .</i>  <i>corrugated iron .</i>
7. Source of Water Supply.	<i>Town water supply.</i>

#### NOTES.

1. Applicants must complete the above form in so far as applicable and draw any plans on the inner sheet of this form.
2. The form must be in duplicate.
3. No work must normally be commenced till the formal approval of the Council is received.
4. In the case of new drainage, this must be inspected by the representative of the Town Council before the drains are covered and 24 hours notice given that such inspection is required.
5. The plan must shew relation of existing buildings and boundaries to new work and the dimensions of the various parts of the building. *N.C. 6/6/69*
6. Sections must shew heights of all parts.
7. Size of all windows must be made clear.

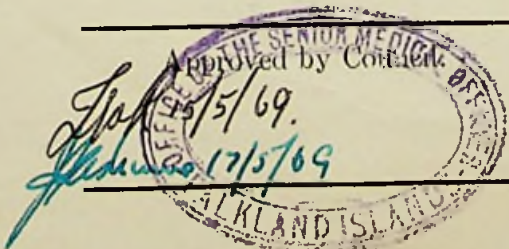

Drains inspected.

*SWR.*

Work Completed.

*FEB. 1970* *SWR.*



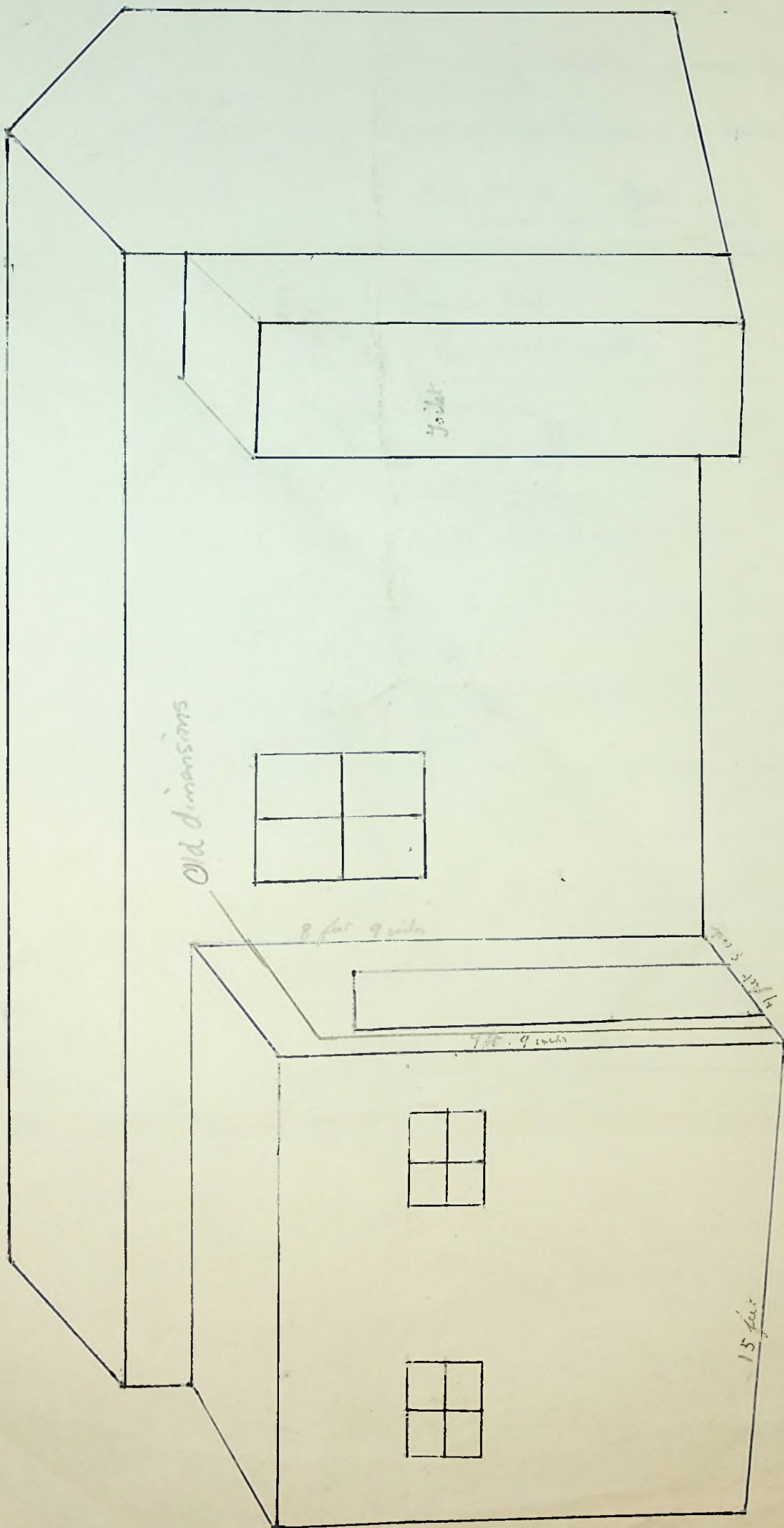



To The Town Clerk,  
Stanley.

I hereby make formal application to The Town Council for permission to execute the works set out hereon and in accordance with the details stated.

I understand that the work must be completed within 12 months of this date or otherwise fresh application must be made.

D. L. Anderson  
Landlord, Owner, Builder or Agent.

1. Postal address of site of work.	NO. 88 DAVIS STREET STANLEY.
2. Nature of work.	REBUILDING & ADDITIONAL BUILDINGS.
3. Purpose for which work is eventually to be used.	DWELLING HOUSE, PEAT SHED + GARAGE. <del>A COTTAGE</del>
4. Main dimensions inside.	Peat Shed - 10' x 22' (to utilize side of Garage - 10' x 15' Desborough peat shed)
5. Means of disposal of drainage, if any.	None
6. Construction of :- (a) Floors (1) Ground (2) Upper (b) Walls (c) Roof	Peat Shed - earth. Garage - Concrete Timber & iron Timber & iron
7. Source of Water Supply.	None

#### NOTES.

1. Applicants must complete the above form in so far as applicable and draw any plans on the inner sheet of this form.
2. The form must be in duplicate.
3. No work must normally be commenced till the formal approval of the Council is received.
4. In the case of new drainage, this must be inspected by the representative of the Town Council before the drains are covered and 24 hours notice given that such inspection is required.
5. The plan must shew relation of existing buildings and boundaries to new work and the dimensions of the various parts of the building.
6. Sections must shew heights of all parts.
7. Size of all windows must be made clear.

Approved by Council.

Drains inspected.

Work Completed.

Sub. 27  
4/4/69  
SENIOR MEDICAL OFFICER  
STANLEY

Sub. 6/6/69



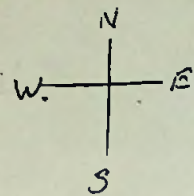

DAVIS ST.

Property of S. Desrouquet

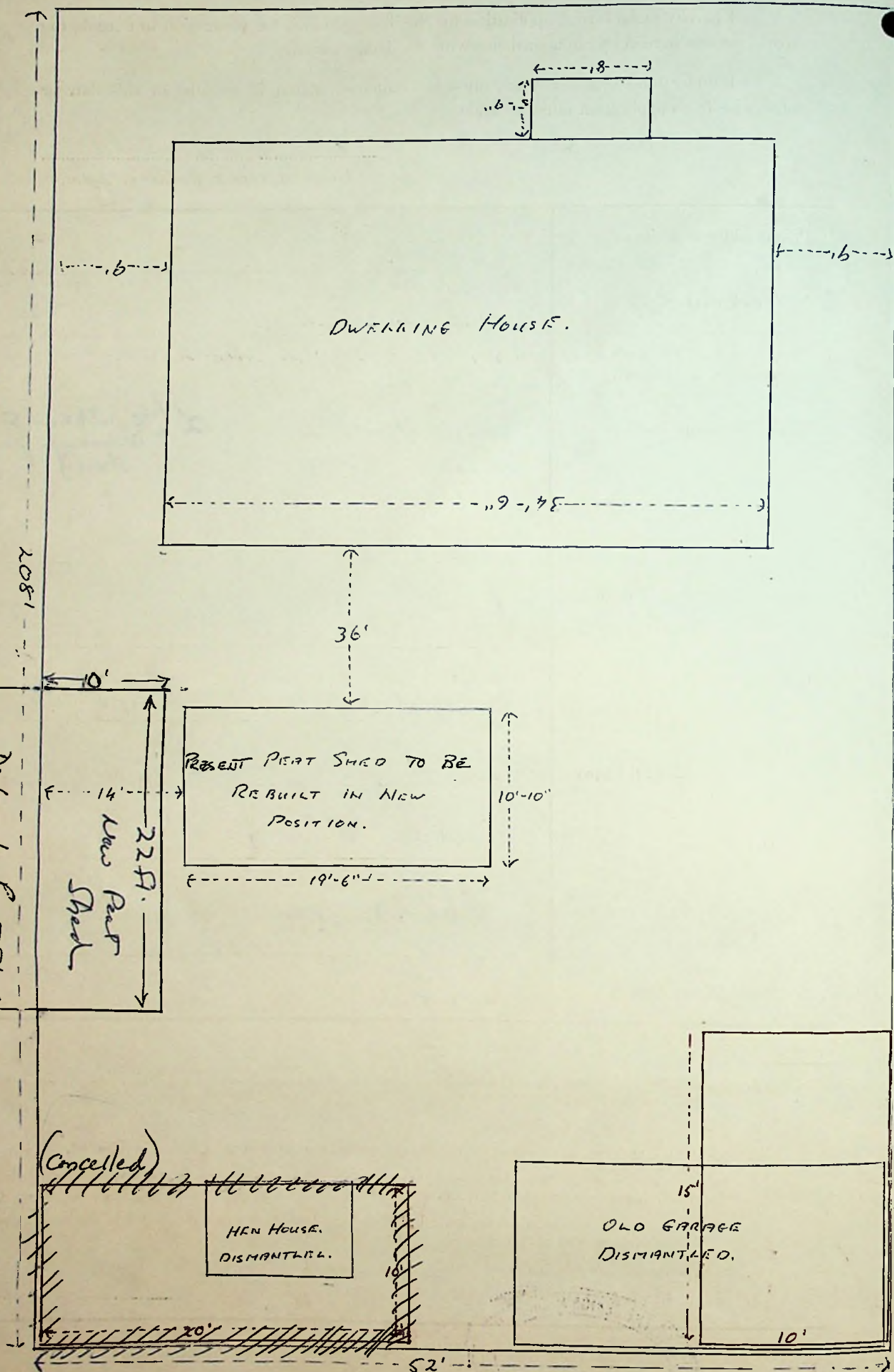

CALLAGHAN RD.

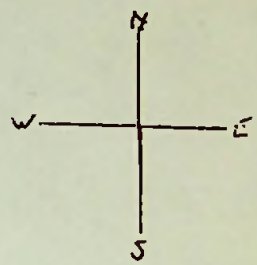

90 DAVIS ST.

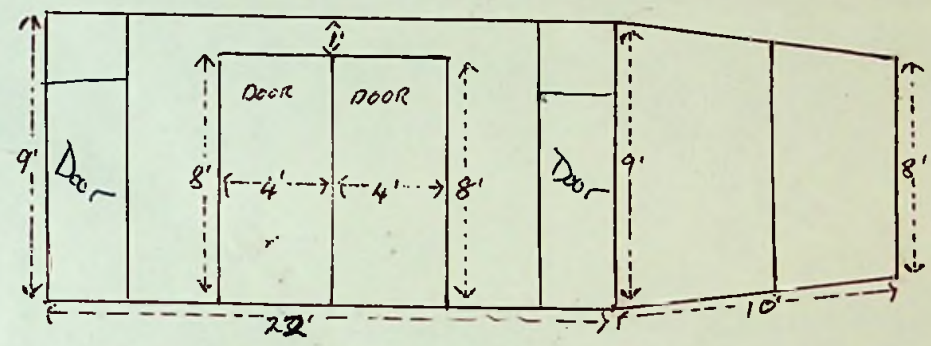

TWO SMALL DOORS ON SOUTH WALL.  
FRAME OF TIMBER COVERED WITH IRON.  
FLOOR EARTH, LATER CONCRETE.

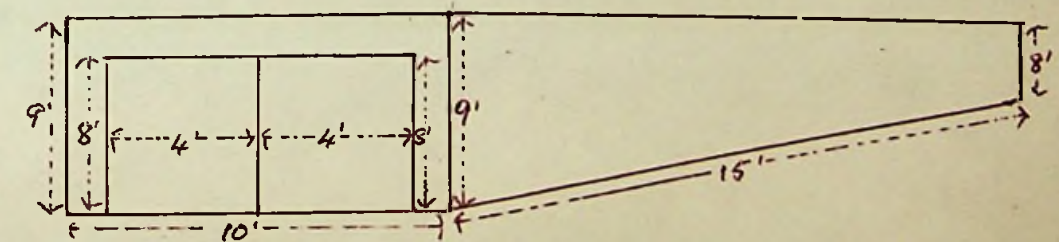

ONE SMALL DOOR WEST WALL. WINDOW NORTH WALL.  
FRAME OF TIMBER COVERED WITH IRON.  
FLOOR CONCRETE.



To The Town Clerk,  
Stanley.

I hereby make formal application to The Town Council for permission to execute the works set out hereon and in accordance with the details stated.

I understand that the work must be completed within 12 months of this date or otherwise fresh application must be made.

*D. May McKay for James McCallum.*  
Landlord, Owner, Builder or Agent.

1. Postal address of site of work.	<i>14 BRANDON ROAD, STANLEY.</i>
2. Nature of work.	<i>PORCH.</i>
3. Purpose for which work is eventually to be used.	<i>ADDITION TO MAIN BUILDING.</i>
4. Main dimensions inside.	<i>7' 4" x 4' 8"</i>
5. Means of disposal of drainage, if any.	<i>NONE</i>
6. Construction of :- (a) Floors (1) Ground (2) Upper (b) Walls (c) Roof	<i>TIMBER.</i> <i>NEW</i> <i>TIMBER, FELT, AND FLAT IRON</i> <i>NEW</i> <i>TIMBER, FELT AND CORRUGATED IRON.</i>
7. Source of Water Supply.	<i>_____</i>

#### NOTES.

1. Applicants must complete the above form in so far as applicable and draw any plans on the inner sheet of this form.
2. The form must be in duplicate.
3. No work must normally be commenced till the formal approval of the Council is received.
4. In the case of new drainage, this must be inspected by the representative of the Town Council before the drains are covered and 24 hours notice given that such inspection is required.
5. The plan must shew relation of existing buildings and boundaries to new work and the dimensions of the various parts of the building.
6. Sections must shew heights of all parts.
7. Size of all windows must be made clear.

Approved by Council.	Drains inspected.	Work Completed. <i>6/6/69</i>
----------------------	-------------------	----------------------------------



42' TO SOUTH  
BOUNDARY.

20'  
TO WEST  
BOUNDARY

21' TO EAST  
BOUNDARY

8'

21' 4"  
TO  
NORTH  
BOUNDARY.

18' 4"  
TO  
NORTH  
END  
OF  
STAIR  
WELL

8'

40'

66'

5'

SCALE  $\frac{1}{4}$  = 1 FOOT.



To The Town Clerk,  
Stanley.

I hereby make formal application to The Town Council for permission to execute the works set out hereon and in accordance with the details stated.

I understand that the work must be completed within 12 months of this date or otherwise fresh application must be made.

*[Signature]*  
RADIO SPACE RESEARCH STATION  
Landlord, Owner, Builder or Agent.

1. Postal address of site of work.	Radio Space Research Station Davis Street, Stanley.
2. Nature of work.	Extension to existing buildings
3. Purpose for which work is eventually to be used.	Housing of new scientific equipment
4. Main dimensions inside.	14 ft x 8 ft (one room)
5. Means of disposal of drainage, if any.	Rainwater only, to existing system.
6. Construction of :- (a) Floors   (1) Ground (2) Upper  (b) Walls  (c) Roof	Concrete  Timber and iron cladding  Gton
7. Source of Water Supply.	Not applicable.

NOTES.

- 1. Applicants must complete the above form in so far as applicable and draw any plans on the inner sheet of this form.
- 2. The form must be in duplicate.
- 3. No work must normally be commenced till the formal approval of the Council is received.
- 4. In the case of new drainage, this must be inspected by the representative of the Town Council before the drains are covered and 24 hours notice given that such inspection is required.
- 5. The plan must shew relation of existing buildings and boundaries to new work and the dimensions of the various parts of the building.
- 6. Sections must shew heights of all parts.
- 7. Size of all windows must be made clear.

Approved by Council  
*[Signature]* 18/7/69  
8th Dec 21/7/69

Drains inspected.

Work Completed.

*[Signature]* 8/5/70



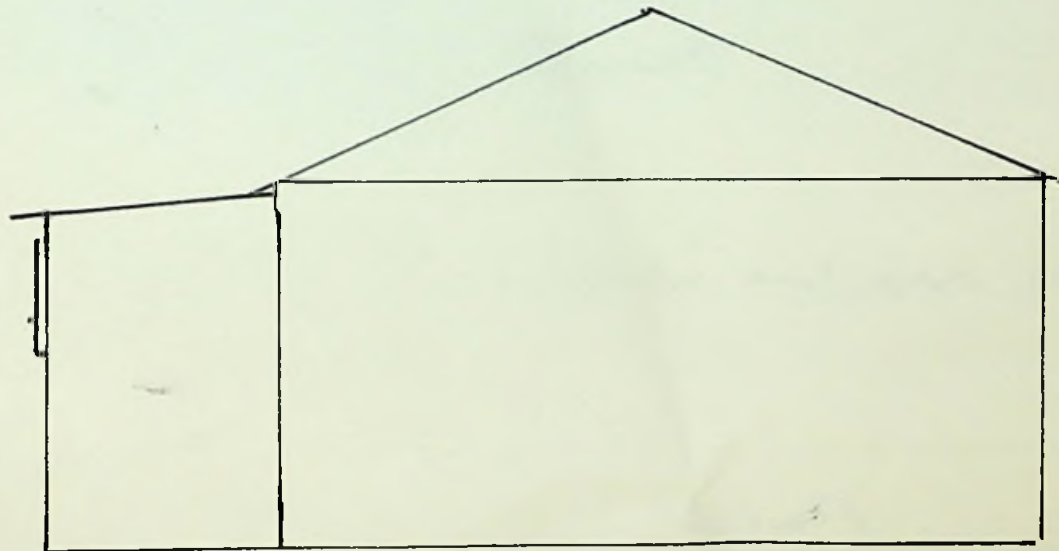
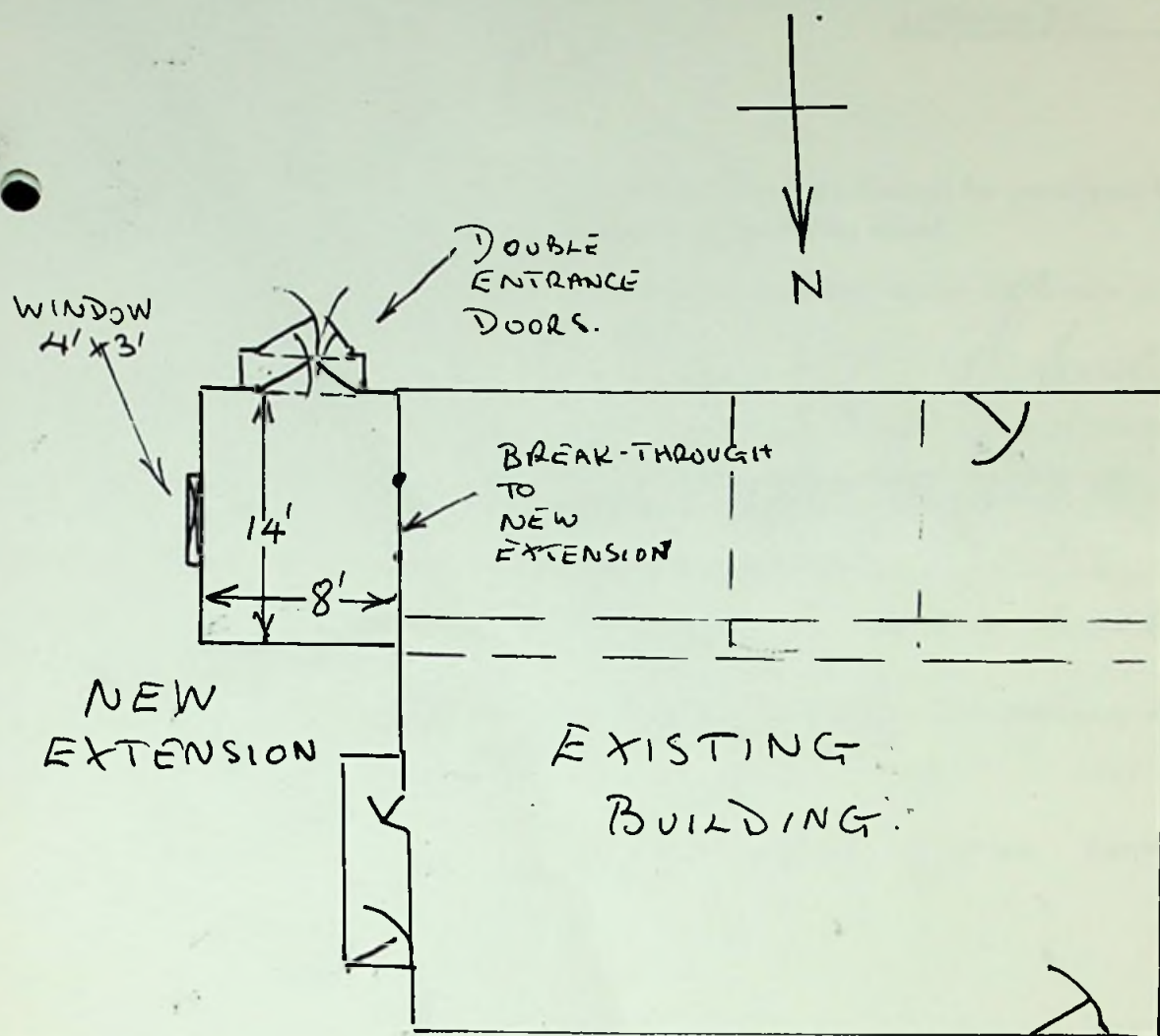



To The Town Clerk,  
Stanley.

I hereby make formal application to The Town Council for permission to execute the works set out hereon and in accordance with the details stated.

I understand that the work must be completed within 12 months of this date or otherwise fresh application must be made.

*William J.* Logistics Officer for B.A.S.  
Landlord, Owner, Builder or Agent.

1. Postal address of site of work.	B.A.S. STORES - PUBLIC JETTY
2. Nature of work.	TO BUILD AN OFFICE/STORE
3. Purpose for which work is eventually to be used.	OFFICES AND STORAGE
4. Main dimensions inside.	48' x 24'
5. Means of disposal of drainage, if any.	PICK UP EXISTING DRAINAGE
6. Construction of :- (a) Floors (1) Ground	TIMBER ON CONCRETE
(2) Upper	TIMBER
(b) Walls	TIMBER
(c) Roof	TIMBER, FELT AND IRON SHEETING
7. Source of Water Supply.	MAINS

NOTES.

1. Applicants must complete the above form in so far as applicable and draw any plans on the inner sheet of this form.
2. The form must be in duplicate.
3. No work must normally be commenced till the formal approval of the Council is received.
4. In the case of new drainage, this must be inspected by the representative of the Town Council before the drains are covered and 24 hours notice given that such inspection is required.
5. The plan must shew relation of existing buildings and boundaries to new work and the dimensions of the various parts of the building.
6. Sections must shew heights of all parts.
7. Size of all windows must be made clear.

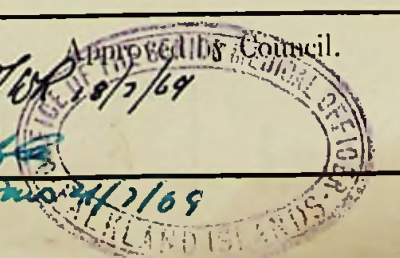
Approved by Council. <i>John</i> 10/2/69 <i>John</i> 11/2/69 	Drains inspected.	Work Completed. <i>John</i> 8/5/70
---	-------------------	---------------------------------------



On part of the proposed site stands a poor quality single storey building which we shall remove to make room for the new building.

Both mains water and drainage are connected to the existing building and can be picked up with little effort.

The site is Crown Land for which the Survey has the lease.

Attached is a sketch of part of the proposed building. Please return this as it is the only one we have at present.

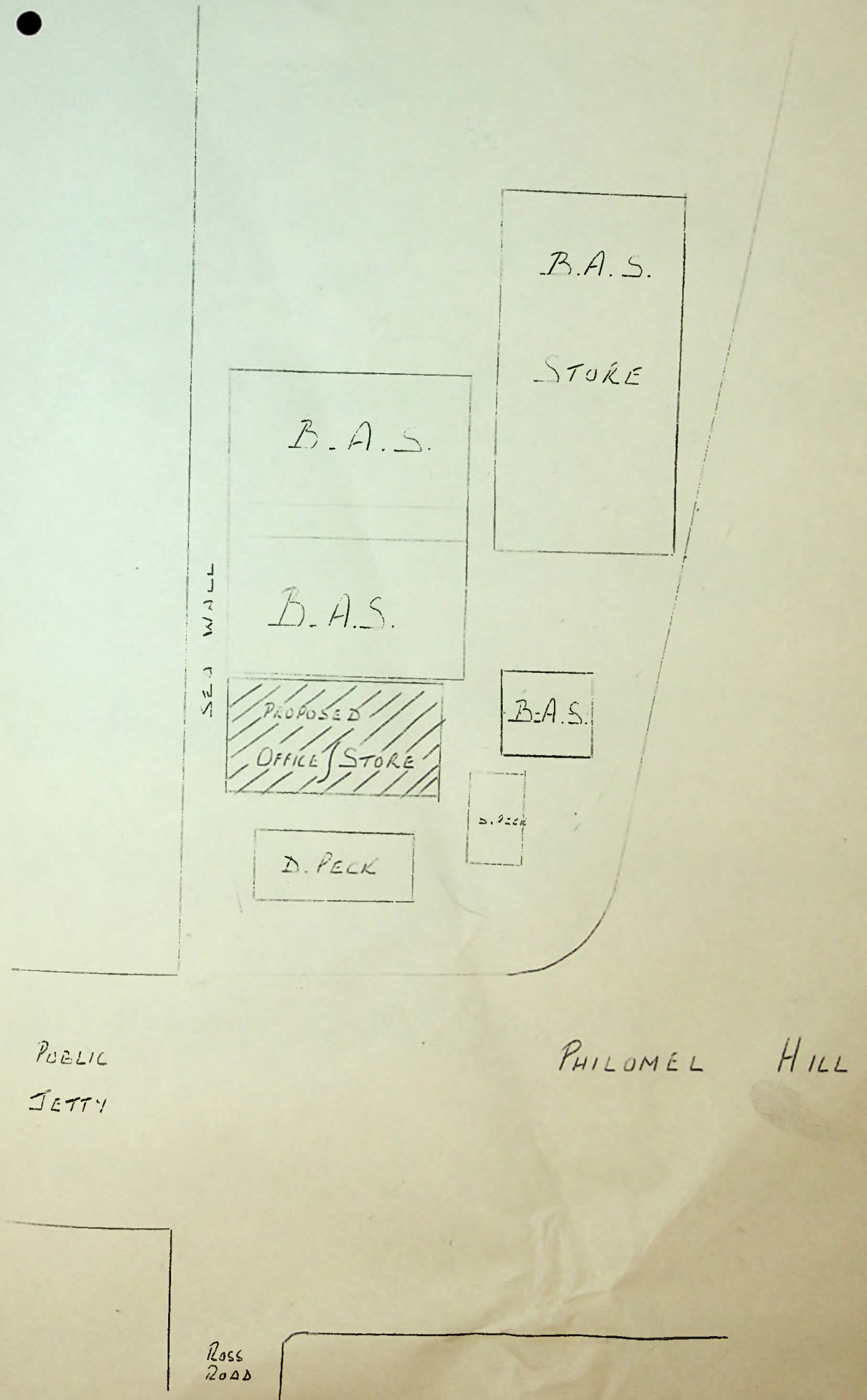



To The Town Clerk,  
Stanley.

I hereby make formal application to The Town Council for permission to execute the works set out hereon and in accordance with the details stated.

I understand that the work must be completed within 12 months of this date or otherwise fresh application must be made.

*Edmund Miller*

Landlord, Owner, Builder or Agent.

1. Postal address of site of work.	Ross House - Stanley
2. Nature of work.	Partition in existing Peal Shed
3. Purpose for which work is eventually to be used.	Garage
4. Main dimensions inside.	13' x 9'
Foundations: Type & size.	Existing floor of wood
5. Means of disposal of drainage, if any.	None
6. Construction of :-	
(a) Floors   (1) Ground	Existing Wood - may alter to stone
(2) Upper	None
(b) Walls	Timber & Iron
(c) Roof	Iron (inside Peal Shed)
7. Source of Water Supply.	None required

NOTES.

1. Applicants must complete the above form in so far as applicable and draw any plans on the inner sheet of this form.
2. The form must be in duplicate.
3. No work must normally be commenced till the formal approval of the Council is received.
4. In the case of new drainage, this must be inspected by the representative of the Town Council before the drains are covered and 24 hours notice given that such inspection is required.
5. The plan must shew relation of existing buildings and boundaries to new work and the dimensions of the various parts of the building.
6. Sections must shew heights of all parts.
7. Size of all windows must be made clear.

Approved by Council.

*W.R. 8/8/09*  
*W.R. 8/8/09*

Drains inspected.

Work Completed.

*W.R. 8/5/10*



To The Town Clerk,  
Stanley.

I hereby make formal application to The Town Council for permission to execute the works set out hereon and in accordance with the details stated.

I understand that the work must be completed within 12 months of this date or otherwise fresh application must be made.

P. R. Shast Manager.  
Landlord, Owner, Builder or Agent.

1. Postal address of site of work.	STANLEY CO-OPERATIVE SOCIETY.
2. Nature of work.	ERECTION OF WAREHOUSE
3. Purpose for which work is eventually to be used.	WAREHOUSE
4. Main dimensions inside.	16' x 24'
Foundations: Type & size.	SOLID CONCRETE 6" WIDE. ?
5. Means of disposal of drainage, if any.	NONE.
6. Construction of :- (a) Floors (1) Ground (2) Upper  (b) Walls  (c) Roof	CONCRETE  NONE.  CORRUGATED IRON  CORRUGATED IRON
7. Source of Water Supply.	NONE

#### NOTES.

1. Applicants must complete the above form in so far as applicable and draw any plans on the inner sheet of this form.
2. The form must be in duplicate.
3. No work must normally be commenced till the formal approval of the Council is received.
4. In the case of new drainage, this must be inspected by the representative of the Town Council before the drains are covered and 24 hours notice given that such inspection is required.
5. The plan must shew relation of existing buildings and boundaries to new work and the dimensions of the various parts of the building.
6. Sections must shew heights of all parts.
7. Size of all windows must be made clear.

Approved by Council.

Drains inspected.

Work Completed.

*W. J. Jones* 19/5/69  
*H. J. Jones* 19/5/69

*Shast* 8/6/70



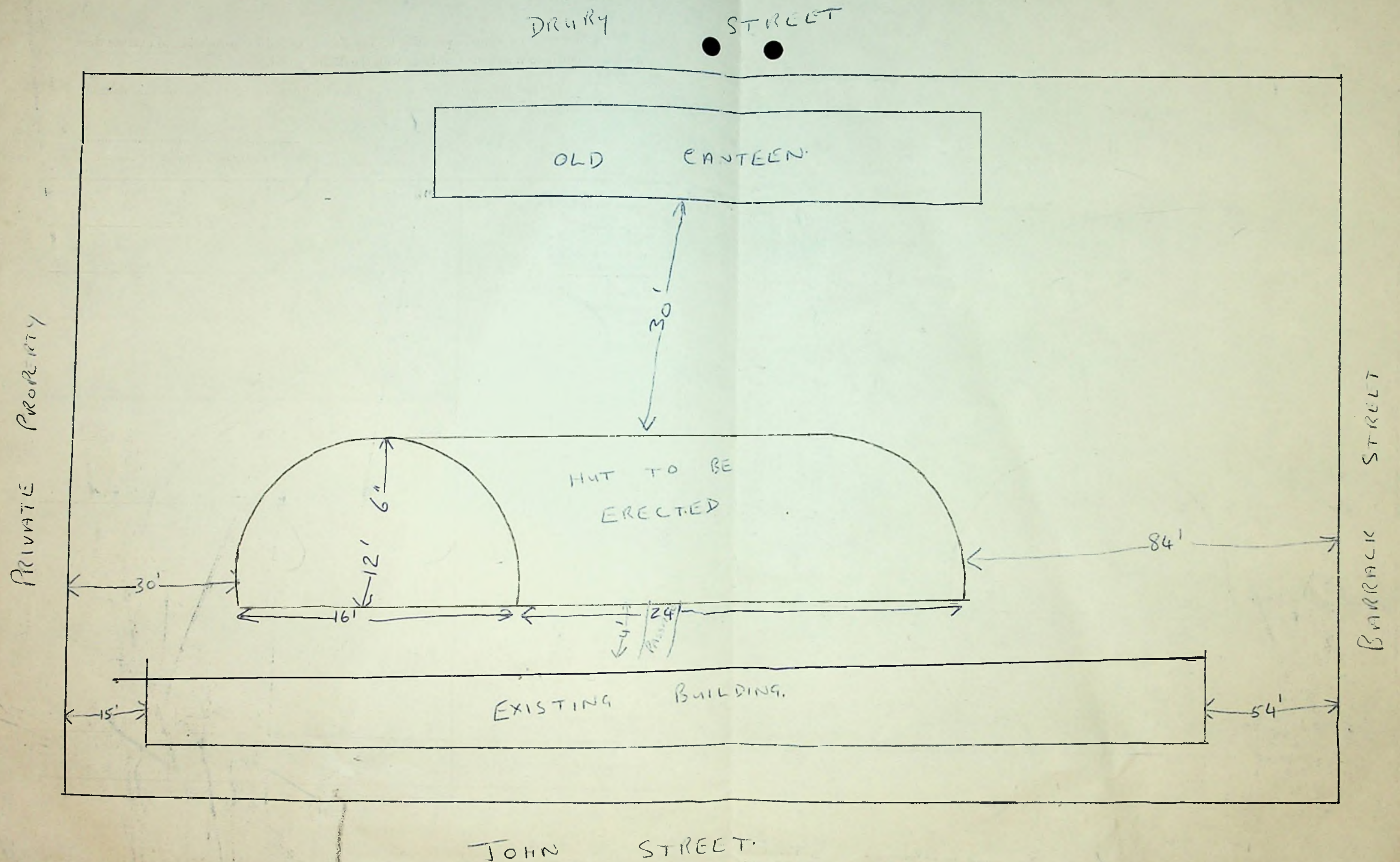

P.S. IT IS NOT INTENDED TO HAVE ANY WINDOWS IN THE NEW BUILD UNTIL WE ~~ARE~~ <sup>CAN</sup> PURCHASE THE NECESSARY CURVED PERSPEX OR SIMILAR MATERIAL



To The Town Clerk,  
Stanley.

I hereby make formal application to The Town Council for permission to execute the works set out hereon and in accordance with the details stated.

I understand that the work must be completed within 12 months of this date or otherwise fresh application must be made.

*L.H. Roberts*

Landlord, Owner, Builder or Agent.

1. Postal address of site of work.	7 Kent Road Port Stanley.
2. Nature of work.	Construct additional bedroom, extension to kitchen and new entrance porch.
3. Purpose for which work is eventually to be used.	Dwelling.
4. Main dimensions inside.	additional bedroom 14' x 8' height 8' 3" extension to kitchen 9' 8" x 8' " 8' 3" porch 4' x 4' height 7' 6"
Foundations: Type & size.	Concrete. 8" x 10"
5. Means of disposal of drainage, if any.	_____
6. Construction of :- (a) Floors (1) Ground (2) Upper (b) Walls (c) Roof	Porch concrete. Joists 2" x 4" x 2' apart. 1/8" T & G Flooring. Bedroom windows 3' x 5' 4" Kitchen 2' x 5' 2" x 4" framing x 2' apart Rough boarding. 1" rubberoid + flat iron. lining Hardboard Rafters 2" x 4" x 2' apart Purlins 2" x 2" Hardboard rubberoid + corrugated iron Pitch same as existing building.
7. Source of Water Supply.	_____

#### NOTES.

1. Applicants must complete the above form in so far as applicable and draw any plans on the inner sheet of this form.
2. The form must be in duplicate.
3. No work must normally be commenced till the formal approval of the Council is received.
4. In the case of new drainage, this must be inspected by the representative of the Town Council before the drains are covered and 24 hours notice given that such inspection is required.
5. The plan must shew relation of existing buildings and boundaries to new work and the dimensions of the various parts of the building.
6. Sections must shew heights of all parts.
7. Size of all windows must be made clear.

Approved by Council.

Drains inspected.

Work Completed.

*L.H. Roberts* 19/8/69  
*19/8/69*

*W.L.*

*26/5/70.*

10 A.M. TUES. 24/5/70.



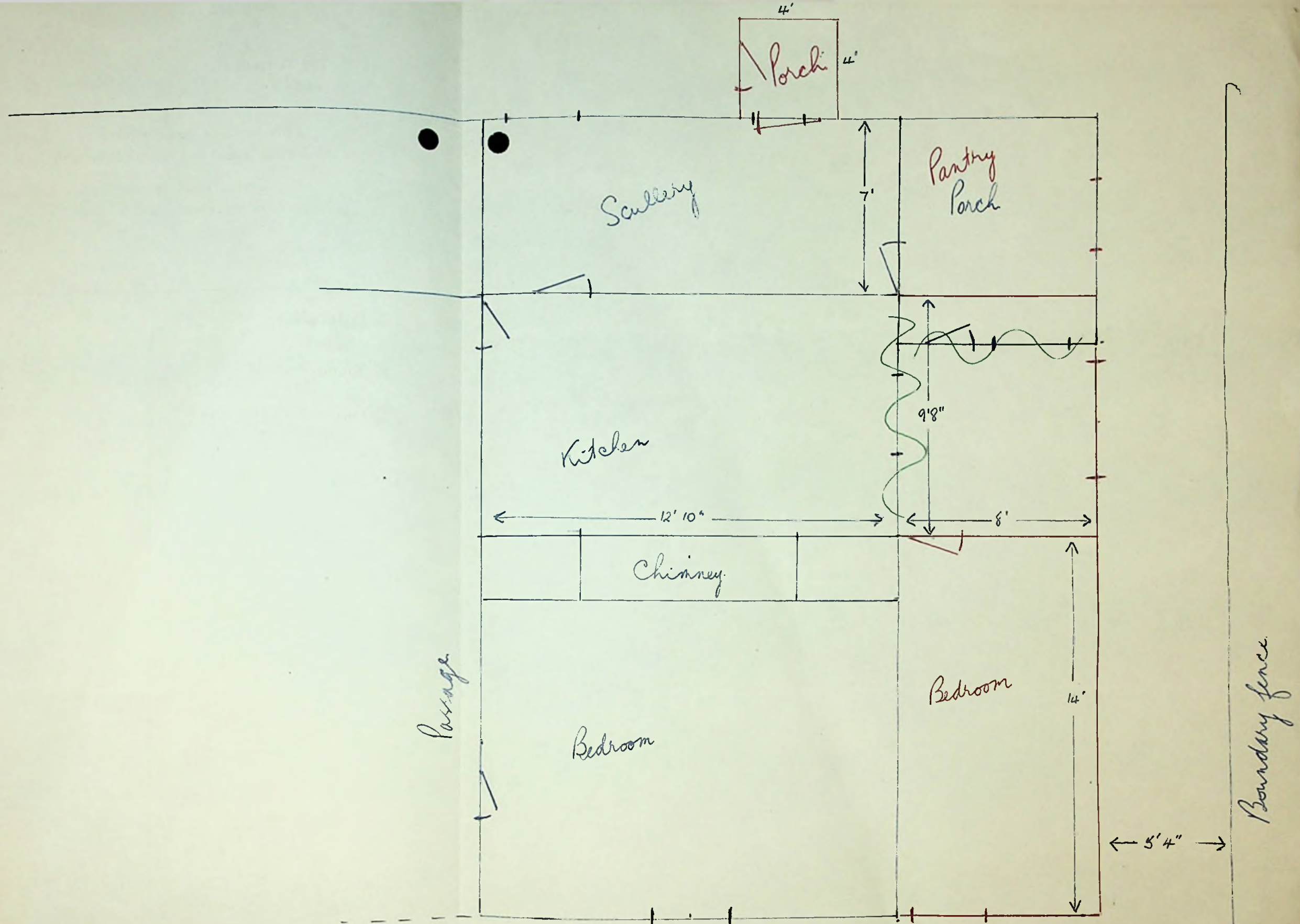



To The Town Clerk,  
Stanley.

I hereby make formal application to The Town Council for permission to execute the works set out hereon and in accordance with the details stated.

I understand that the work must be completed within 12 months of this date or otherwise fresh application must be made.

*B.R. P. Khan*  
Landlord, Owner, Builder or Agent.

1. Postal address of site of work.	64 Davis Street
2. Nature of work.	Construction
3. Purpose for which work is eventually to be used.	Replacement to old shed.
4. Main dimensions inside.	16' X 12' X 6" 8"
Foundations: Type & size.	Concrete
5. Means of disposal of drainage, if any.	
6. Construction of :-	
(a) Floors (1) Ground	Wood
(2) Upper	
(b) Walls	Alloy wood
(c) Roof	Alloy wood
7. Source of Water Supply.	

#### NOTES.

1. Applicants must complete the above form in so far as applicable and draw any plans on the inner sheet of this form.
2. The form must be in duplicate.
3. No work must normally be commenced till the formal approval of the Council is received.
4. In the case of new drainage, this must be inspected by the representative of the Town Council before the drains are covered and 24 hours notice given that such inspection is required.
5. The plan must shew relation of existing buildings and boundaries to new work and the dimensions of the various parts of the building.
6. Sections must shew heights of all parts.
7. Size of all windows must be made clear.

Approved by Council.

Drains inspected.

Work Completed.

*10/9/09*

*11/9/09*

*10/9/10*



GARDEN

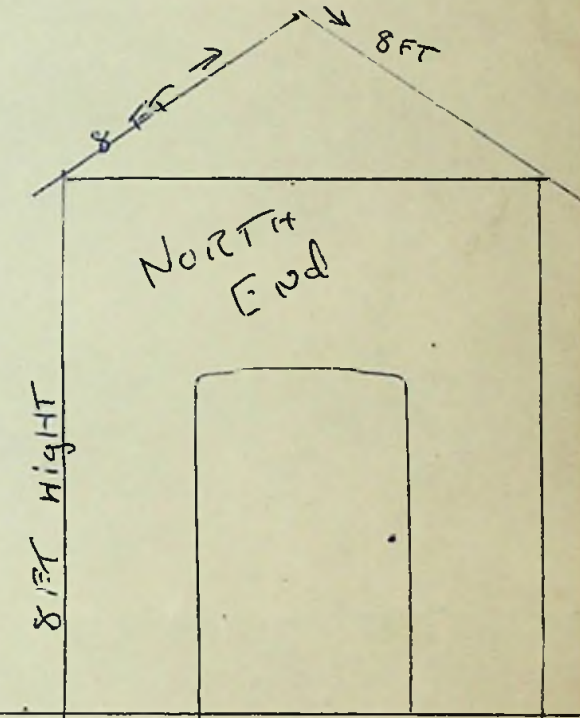
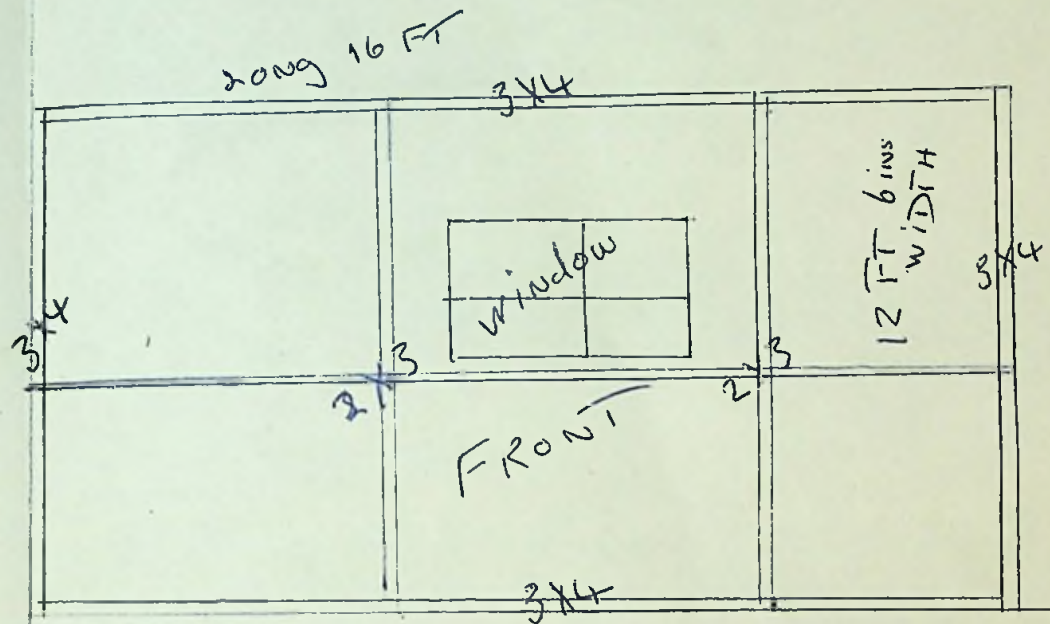
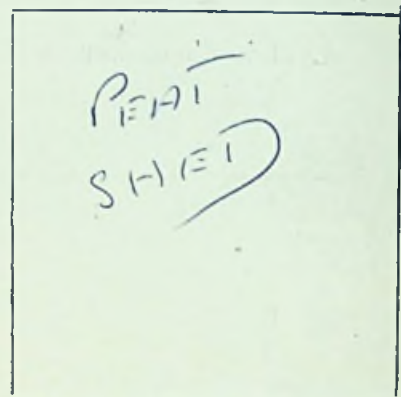
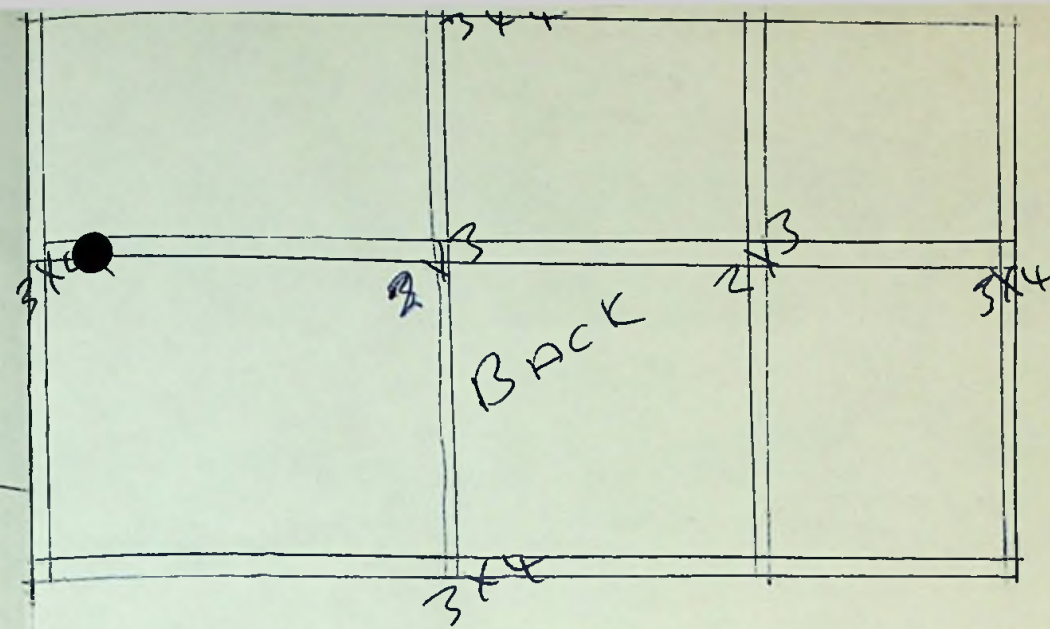

ALLOY ROOF & SIDES  
CONCRETE WALLS  
PILERS

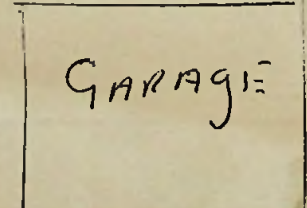
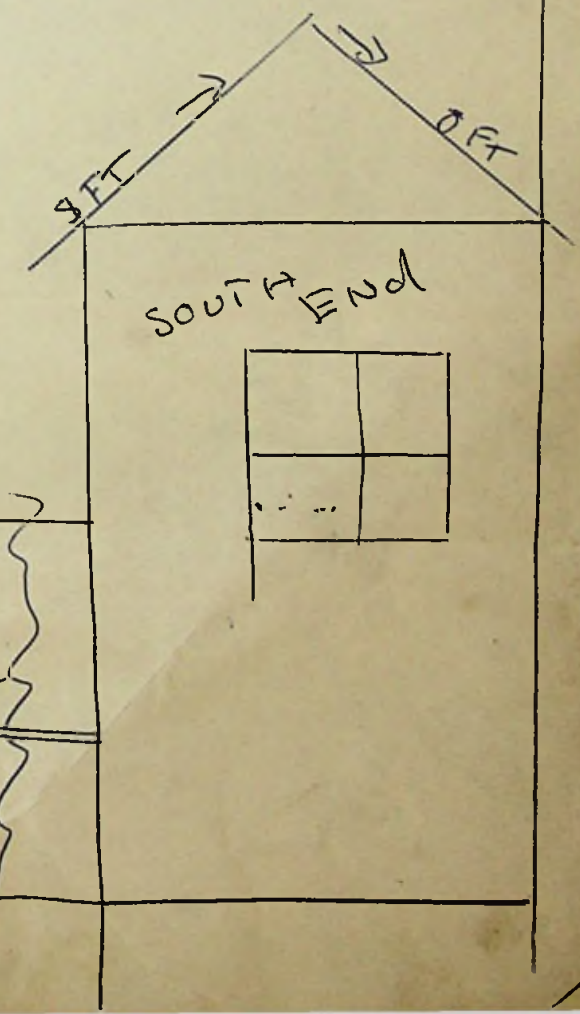
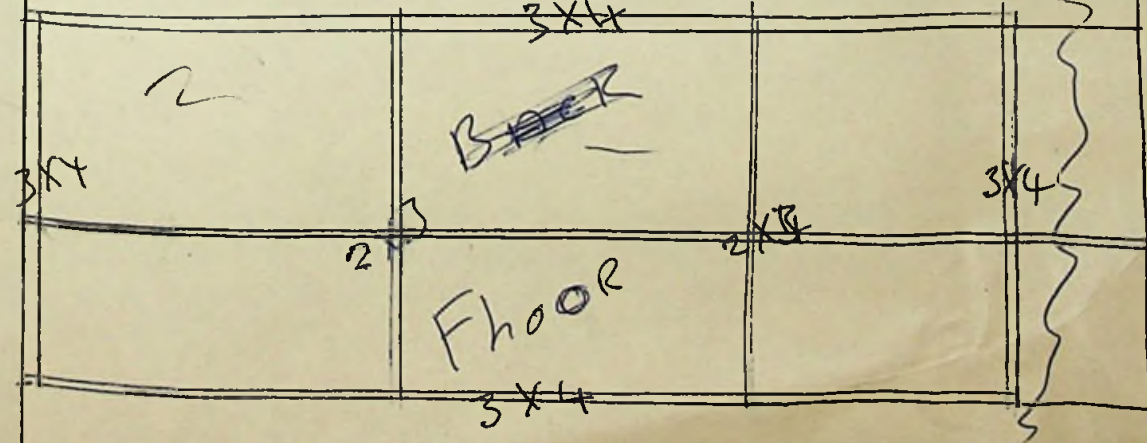
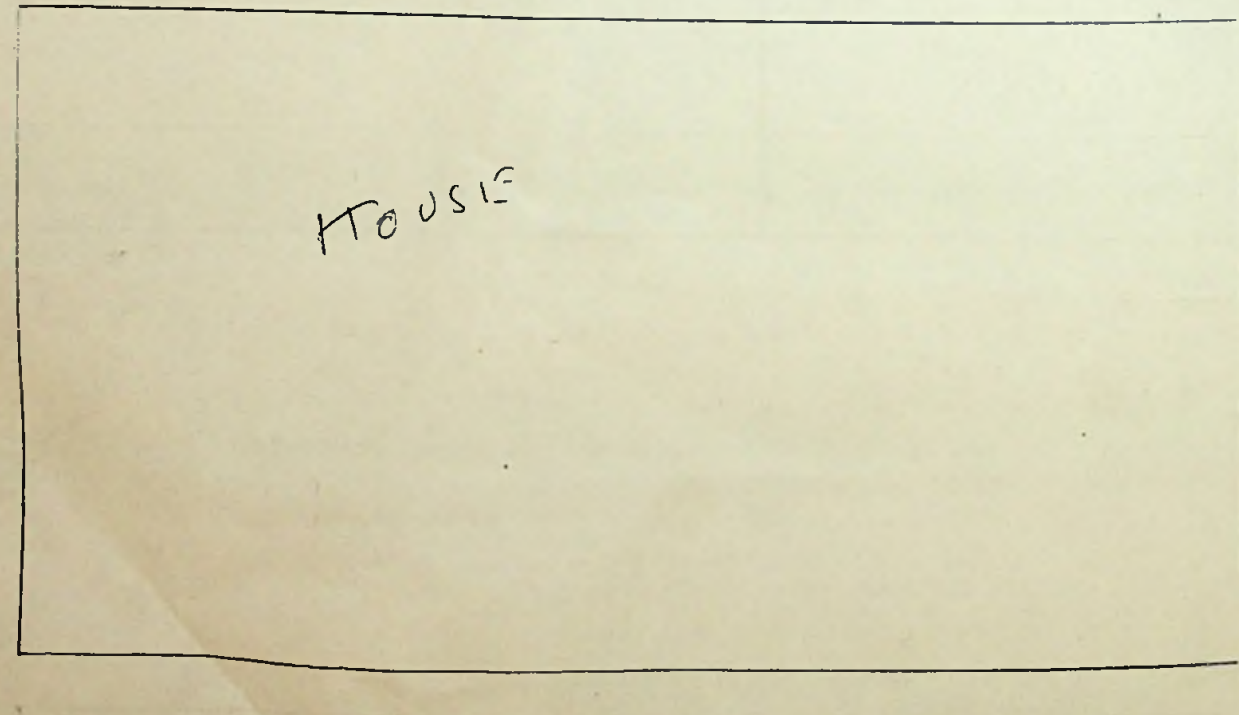

NEW SHED  
OLD SHED  
DIAMANTHE



To The Town Clerk,  
Stanley.

I hereby make formal application to The Town Council for permission to execute the works set out hereon and in accordance with the details stated.

I understand that the work must be completed within 12 months of this date or otherwise fresh application must be made.

Adrian H. F. Newman  
Landlord, Owner, Builder or Agent.

1. Postal address of site of work.	46 DAVIS STREET
2. Nature of work.	INTERIOR ALTERATIONS
3. Purpose for which work is eventually to be used.	LIVING QUARTERS
4. Main dimensions inside.	SCULLERY 11' x 9' 10" PANTRY 8' x 6' 4" BATHROOM 9' 6" x 4' 10" KITCHEN 10' 6" x 14' 4" SITTING ROOM 13' 6" x 10' 4" PASSAGE 8' x 3' PORCH 5' 6" x 5'
5. Means of disposal of drainage, if any.	TO EXISTING DRAINS
6. Construction of :- (a) Floors (1) Ground	_____
(2) Upper	_____
(b) Walls	2" x 2" AND 2" x 4" COVERED BY HARD BOARD.
(c) Roof	_____
7. Source of Water Supply.	SAME.

#### NOTES.

1. Applicants must complete the above form in so far as applicable and draw any plans on the inner sheet of this form.
2. The form must be in duplicate.
3. No work must normally be commenced till the formal approval of the Council is received.
4. In the case of new drainage, this must be inspected by the representative of the Town Council before the drains are covered and 24 hours notice given that such inspection is required.
5. The plan must shew relation of existing buildings and boundaries to new work and the dimensions of the various parts of the building.
6. Sections must shew heights of all parts.
7. Size of all windows must be made clear.

*Subject to extra support and shoring  
as agreed. J.W.*

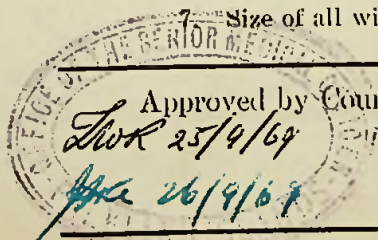

Approved by Council.

*Shor 25/9/69*

*Shor 26/9/69*

Drains inspected.

Work Completed.

*Shor 8/5/70*



SOUTH.

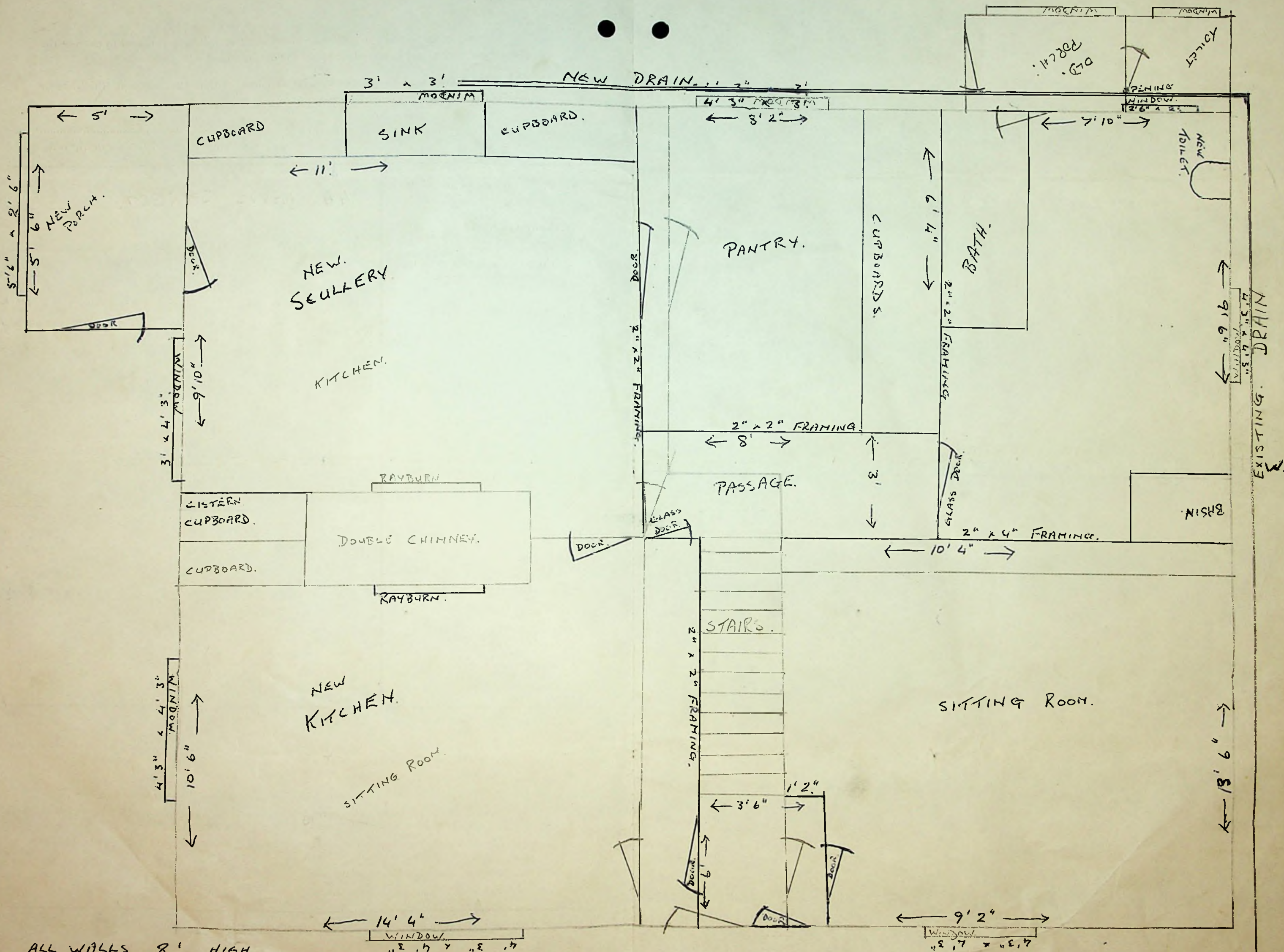

ALL WALLS 8' HIGH.  
NEW WALLS IN BLUE.  
OLD WALLS IN PENCIL.

ALL CEILING JOISTS NOT AFFECTED AS  
THEY ARE 2" x 8" RUNNING SOUTH TO NORTH  
THE FULL WIDTH OF HOUSE IN ONE PIECE.



To The Town Clerk,  
Stanley.

I hereby make formal application to The Town Council for permission to execute the works set out hereon and in accordance with the details stated.

I understand that the work must be completed within 12 months of this date or otherwise fresh application must be made.

P. J. Lee.  
Landlord, Owner, Builder or Agent.

1. Postal address of site of work.	5. ALLARDYCE ST.
2. Nature of work.	
3. Purpose for which work is eventually to be used.	WORKSHOP
4. Main dimensions inside.	12' 8" x 12'
Foundations: Type & size.	CONCRETE. 6"
5. Means of disposal of drainage, if any.	
6. Construction of :- (a) Floors (1) Ground (2) Upper (b) Walls (c) Roof	Wood  1 Row  1 Row
7. Source of Water Supply.	

NOTES.

1. Applicants must complete the above form in so far as applicable and draw any plans on the inner sheet of this form.
2. The form must be in duplicate.
3. No work must normally be commenced till the formal approval of the Council is received.
4. In the case of new drainage, this must be inspected by the representative of the Town Council before the drains are covered and 24 hours notice given that such inspection is required.
5. The plan must shew relation of existing buildings and boundaries to new work and the dimensions of the various parts of the building.
6. Sections must shew heights of all parts.
7. Size of all windows must be made clear.

Approved by Council. 10/9/69	Drains inspected. N.A.	Work Completed. 25/7/70
---------------------------------	---------------------------	----------------------------



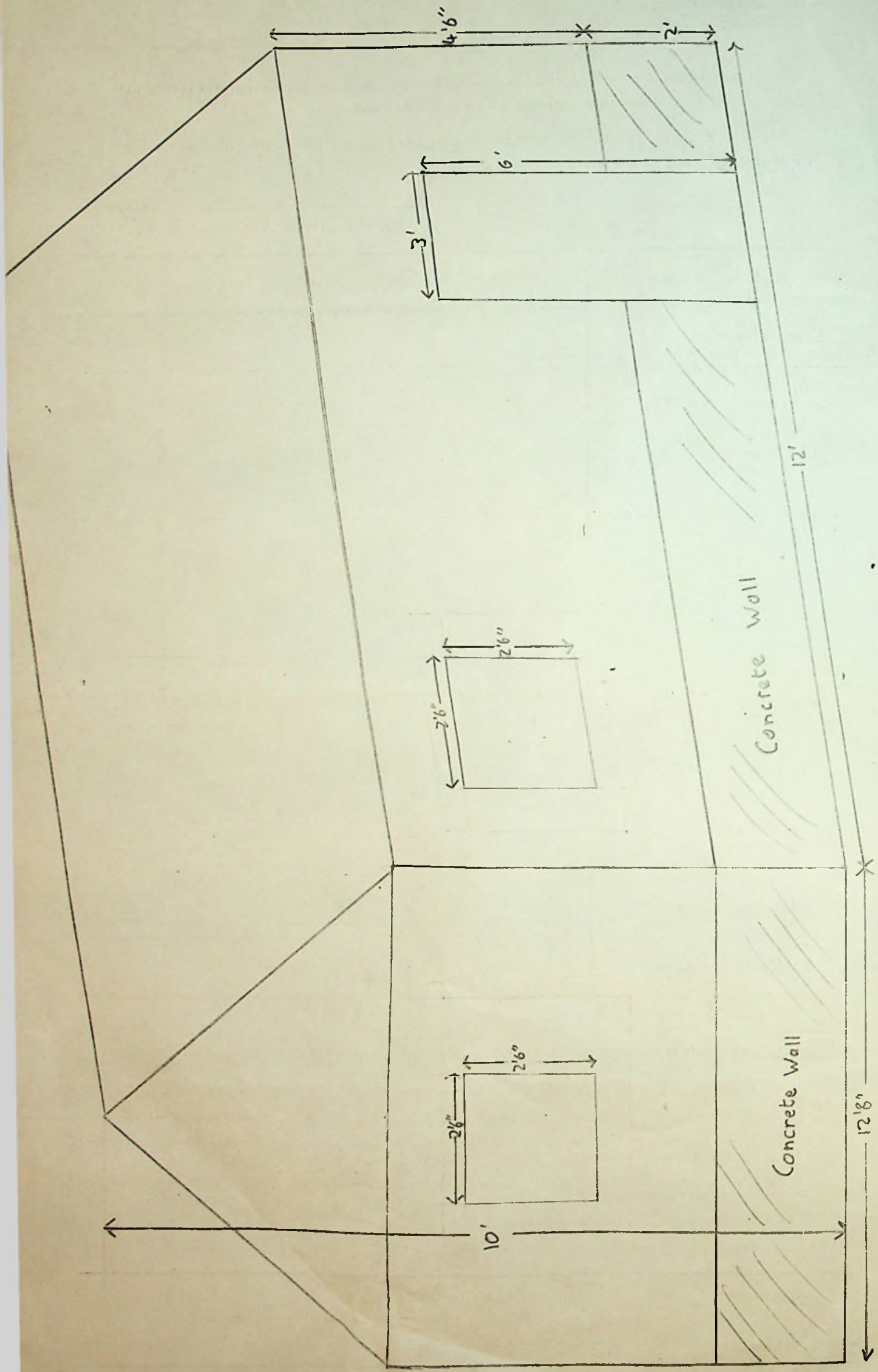

Moody Street.

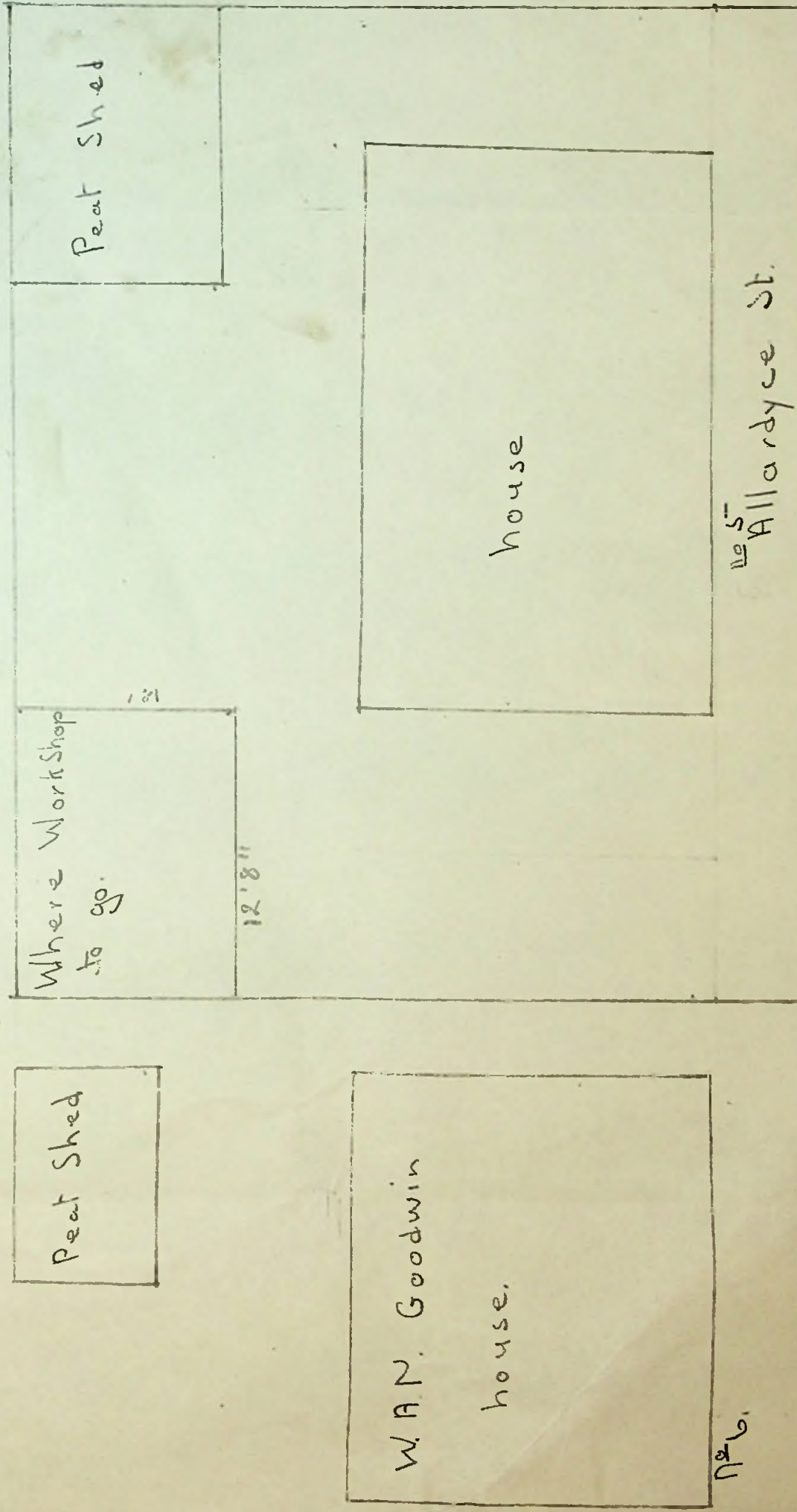

W.A.N. Goodwin  
house.

house

12'8"  
Allardyce St.



To The Town Clerk,  
Stanley.

I hereby make formal application to The Town Council for permission to execute the works set out hereon and in accordance with the details stated.

I understand that the work must be completed within 12 months of this date or otherwise fresh application must be made.

*A. Beggs for R.W. HILLS ESQ.*  
Landlord, Owner, Builder or Agent.

1. Postal address of site of work.	BRISBANE ROAD.
2. Nature of work.	MODERNISATION OF HOUSE.
3. Purpose for which work is eventually to be used.	KITCHEN ETC.
4. Main dimensions inside.	ALL DIMENSIONS GIVEN INSIDE
Foundations: Type & Size.	NO ALTERATION TO FOUNDATION REQUIRED.
5. Means of disposal of drainage, if any.	DRAINS UN-AFFECTED.
6. Construction of :- (a) Floors (1) Ground (2) Upper  (b) Walls  (c) Roof	TIMBER.   PARTITIONS. 2x3" + HARDBOARD.  
7. Source of Water Supply.	AS BEFORE. TOWN SUPPLY.

#### NOTES.

1. Applicants must complete the above form in so far as applicable and draw any plans on the inner sheet of this form.
2. The form must be in duplicate.
3. No work must normally be commenced till the formal approval of the Council is received.
4. In the case of new drainage, this must be inspected by the representative of the Town Council before the drains are covered and 24 hours notice given that such inspection is required.
5. The plan must shew relation of existing buildings and boundaries to new work and the dimensions of the various parts of the building.
6. Sections must shew heights of all parts.
7. Size of all windows must be made clear.

Approved by Council.

Drains inspected.

Work Completed.

*Chas Ryan 6/10/69*  
*W. H. H. 8/11/69*

*W. H. H. 8/5/70*



ALL ALTERATIONS WILL BE  
CARRIED OUT IN LEAN-TO.  
MAIN BUILDING UNAFFECTED.

PLAN OF EXISTING LEAN-TO.

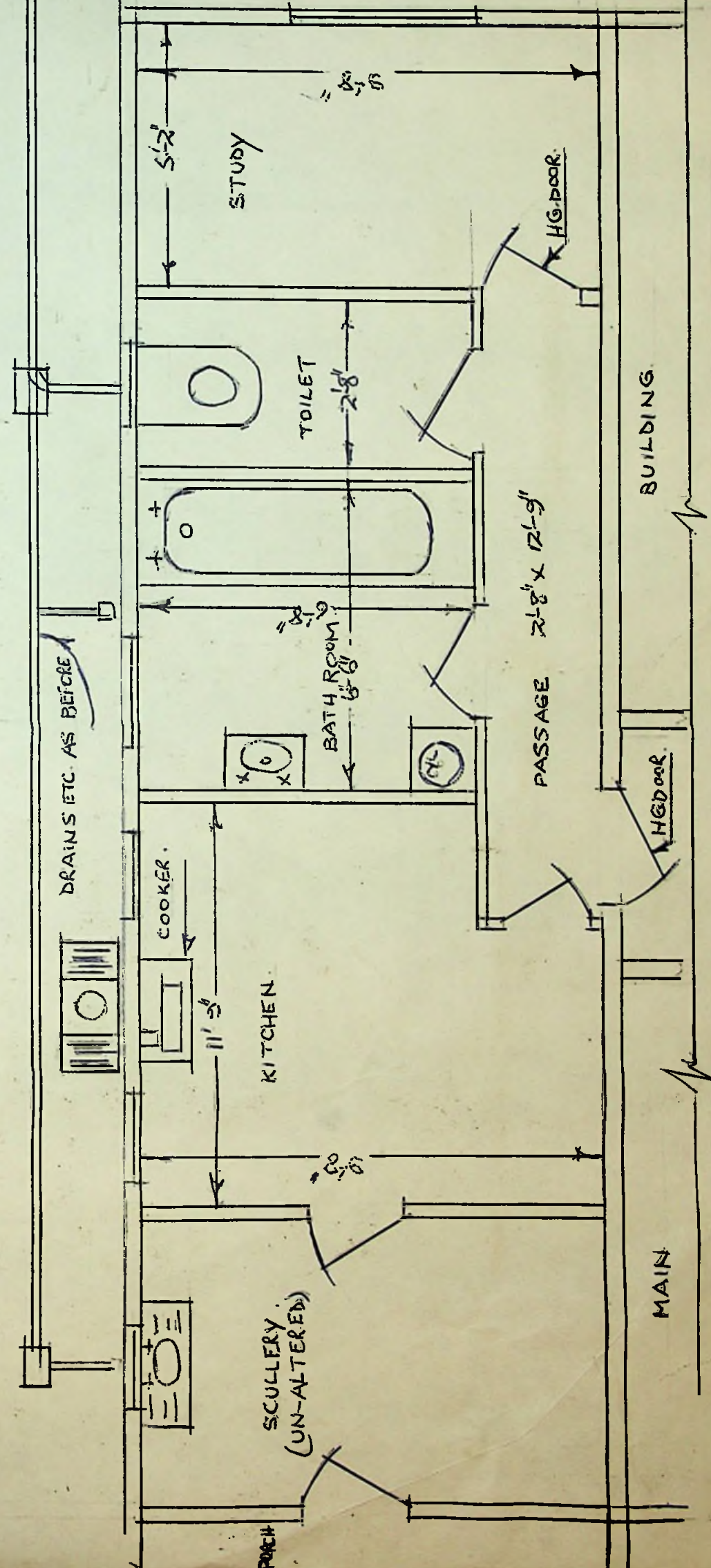
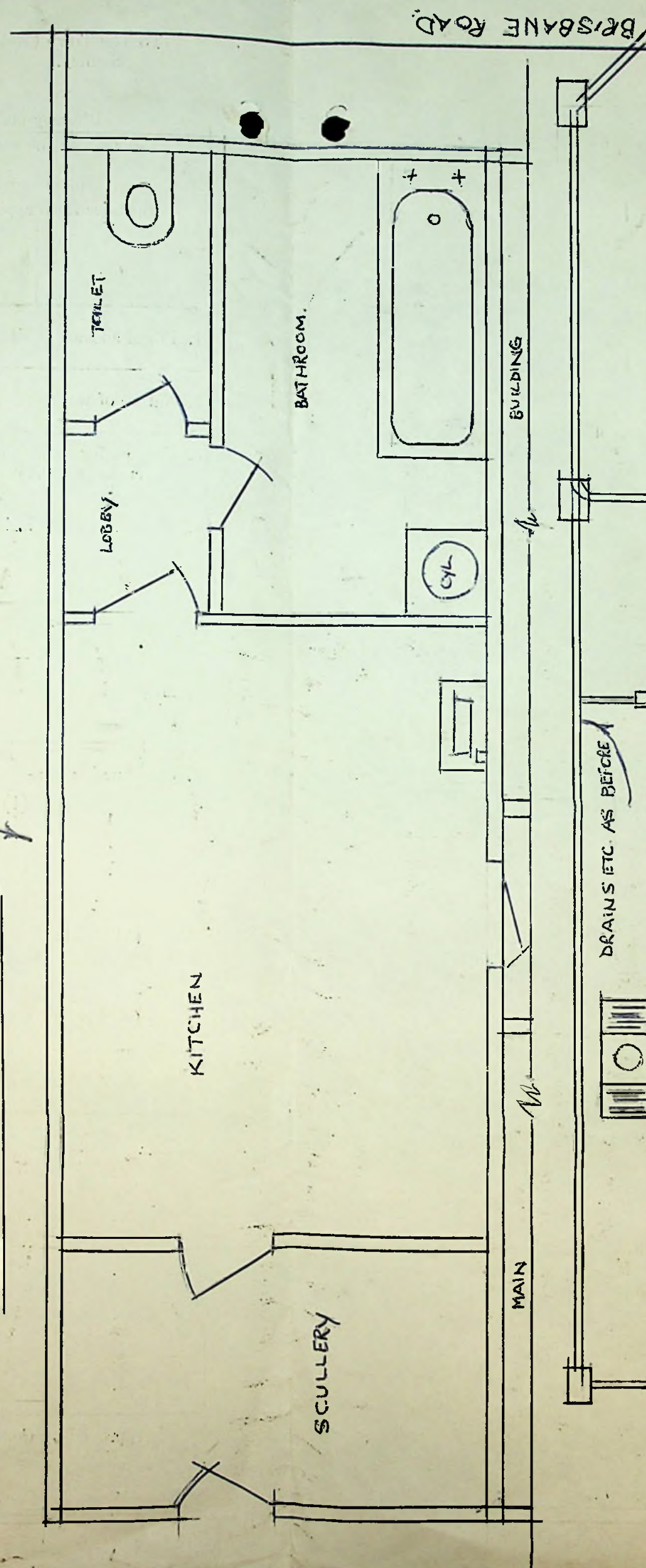

PROPOSED ALTERATION TO LEAN-TO.



R.W. Hills

Scully

Kitchen  $12 \times 10 = 120$

Study  $5 \times 10 = 50$

Valuation 51

gen. 9. 19.6  
water 8. 11.7  
12. 10. 6.

$$+ \frac{15}{14} \times 15 = \frac{225}{14}$$

84

$$10 \times \frac{37}{2} = 185$$

$$\begin{array}{r} 15 \\ \times 15 \\ \hline 150 \\ 75 \\ \hline 225 \end{array}$$

$$19 \times 10$$

$$\begin{array}{r} 15 \\ \times 8 \\ \hline 120 \end{array} \quad \frac{15}{1} \times$$

$$6 \frac{15}{1} \times \frac{15}{2} = \frac{225}{2}$$

$$10 \times 12$$

120

$$\begin{array}{r} \text{Valuation } 1168 \\ \text{hold kitchen } 185 \\ \hline 978 \\ 120 \\ \hline 1148 \\ \hline 19 \times 19 = 361 \\ \hline 11 \end{array}$$

$$10 \times \frac{181}{2} = 905$$

$$\begin{array}{r} 10 \\ \times 19 \\ \hline 190 \\ 181 \\ \hline 561 \end{array}$$



To The Town Clerk,  
Stanley.

I hereby make formal application to The Town Council for permission to execute the works set out hereon and in accordance with the details stated.

I understand that the work must be completed within 12 months of this date or otherwise fresh application must be made.

.....  
*Landlord, Owner, Builder or Agent.*

1. Postal address of site of work.	STANLEY RACE COURSE.
2. Nature of work.	PROPOSED TOILETS NORTH GRAND STAND
3. Purpose for which work is eventually to be used.	
4. Main dimensions inside.	14' 0" x 6' 6".
Foundations : Type & Size.	CONCRETE SLAB 14' x 6' 6".
5. Means of disposal of drainage, if any.	PITCH FIBRE PIPE 4" TO MAIN LINE
6. Construction of :- (a) Floors (1) Ground (2) Upper (b) Walls (c) Roof	CONCRETE.  2" x 3" TIMBER FRAMING CLADDED WITH CORR. IRON.  AS FOR WALLS
7. Source of Water Supply.	MAINS.

#### NOTES.

1. Applicants must complete the above form in so far as applicable and draw any plans on the inner sheet of this form.
2. The form must be in duplicate.
3. No work must normally be commenced till the formal approval of the Council is received.
4. In the case of new drainage, this must be inspected by the representative of the Town Council before the drains are covered and 24 hours notice given that such inspection is required.
5. The plan must shew relation of existing buildings and boundaries to new work and the dimensions of the various parts of the building.
6. Sections must shew heights of all parts.
7. Size of all windows must be made clear.

Approved by Council.

Drains inspected.

Work Completed.

*Shel 30.1.70*

*Shel 30.1.70.*

*Shel 8/5/70*



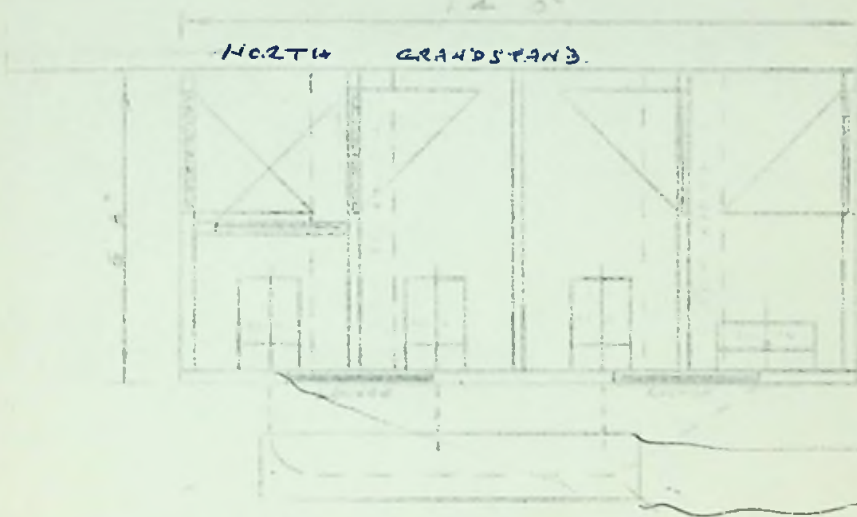

Scale 1/4" = 1 ft.

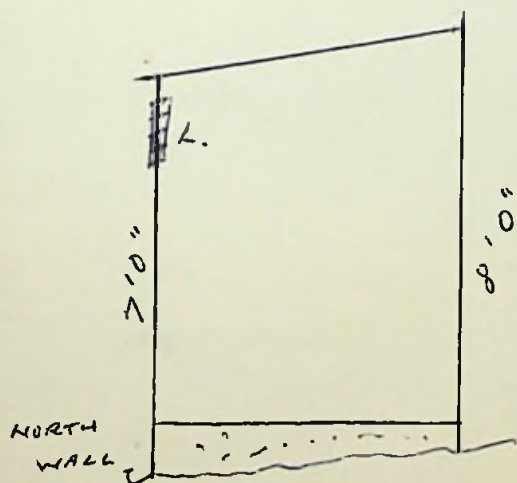



To The Town Clerk,  
Stanley.

*Received*  
*9-2-70*

Application No. \_\_\_\_\_ of 1970

I hereby make formal application to The Town Council for permission to execute the works set out hereon and in accordance with the details stated.

I understand that the work must be completed within 12 months of this date or otherwise fresh application must be made.

*L. P. C. [Signature]*  
Landlord, Owner, Builder or Agent.

1. Postal address of site of work.	
2. Nature of work.	FRONT PORCH
3. Purpose for which work is eventually to be used.	
4. Main dimensions inside.	8 x 6 - 5' x 6 -
Foundations: Type & size.	CONCRETE 3x6-9x-6x-
5. Means of disposal of drainage, if any.	
6. Construction of :- (a) Floors   (1) Ground (2) Upper  (b) Walls  (c) Roof	CONCRETE  GLASS & IRON  IRON
7. Source of Water Supply.	

- NOTES.
- 1. Applicants must complete the above form in so far as applicable and draw any plans on the inner sheet of this form.
  - 2. The form must be in duplicate.
  - \* 3. No work must normally be commenced till the formal approval of the Council is received.
  - 4. In the case of new drainage, this must be inspected by the representative of the Town Council before the drains are covered and 24 hours notice given that such inspection is required.
  - 5. The plan must shew relation of existing buildings and boundaries to new work and the dimensions of the various parts of the building.
  - 6. Sections must shew heights of all parts.
  - 7. Size of all windows must be made clear.

Approved by Council.	Drains inspected.	Work Completed.



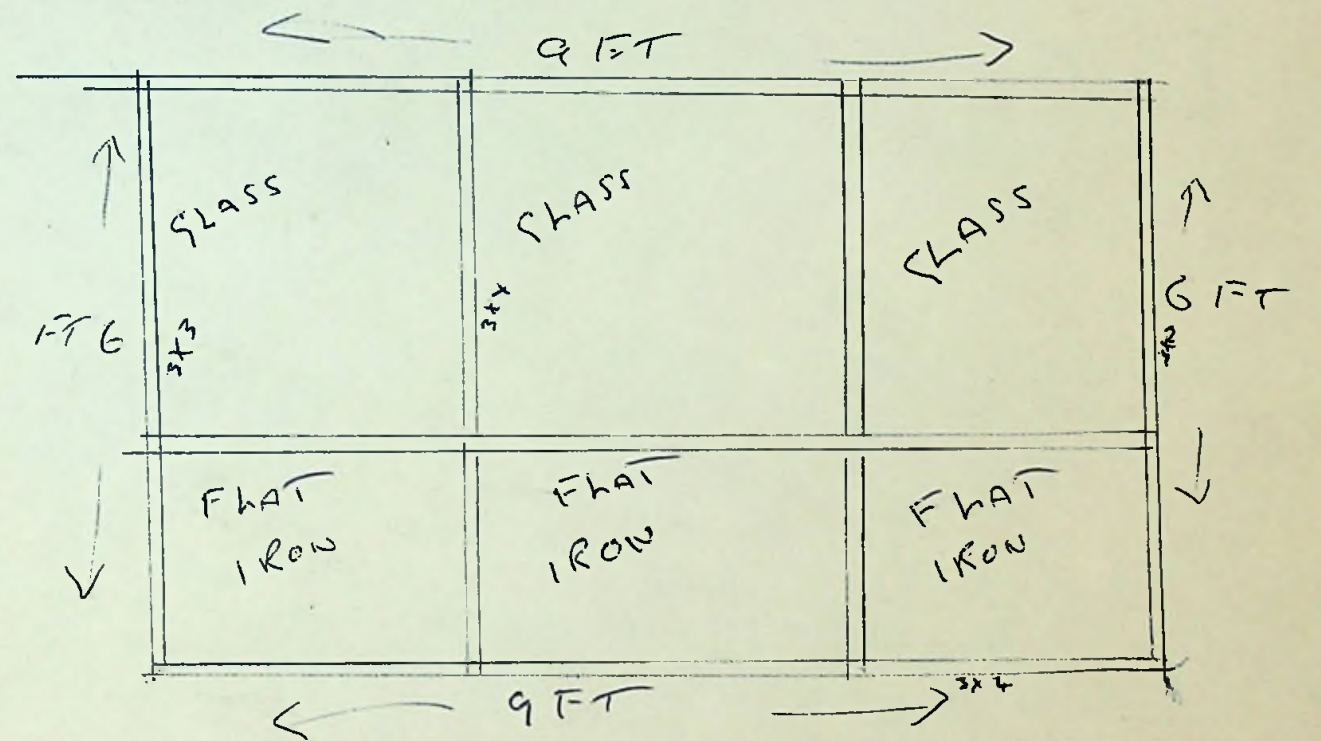
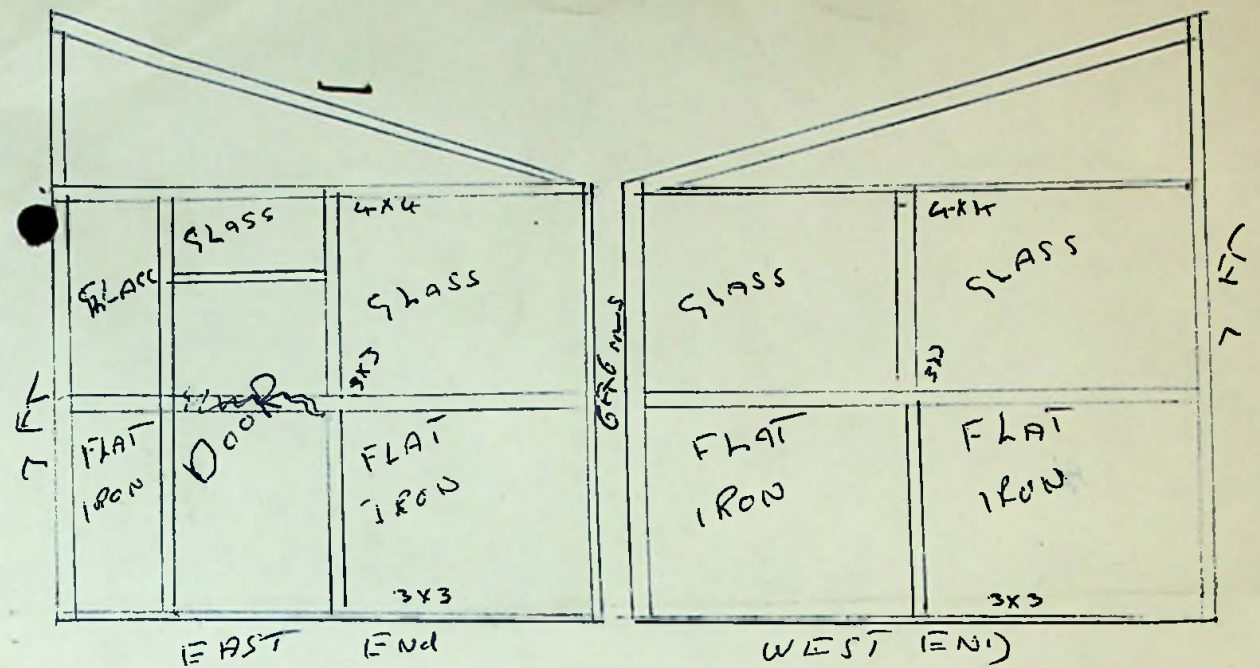
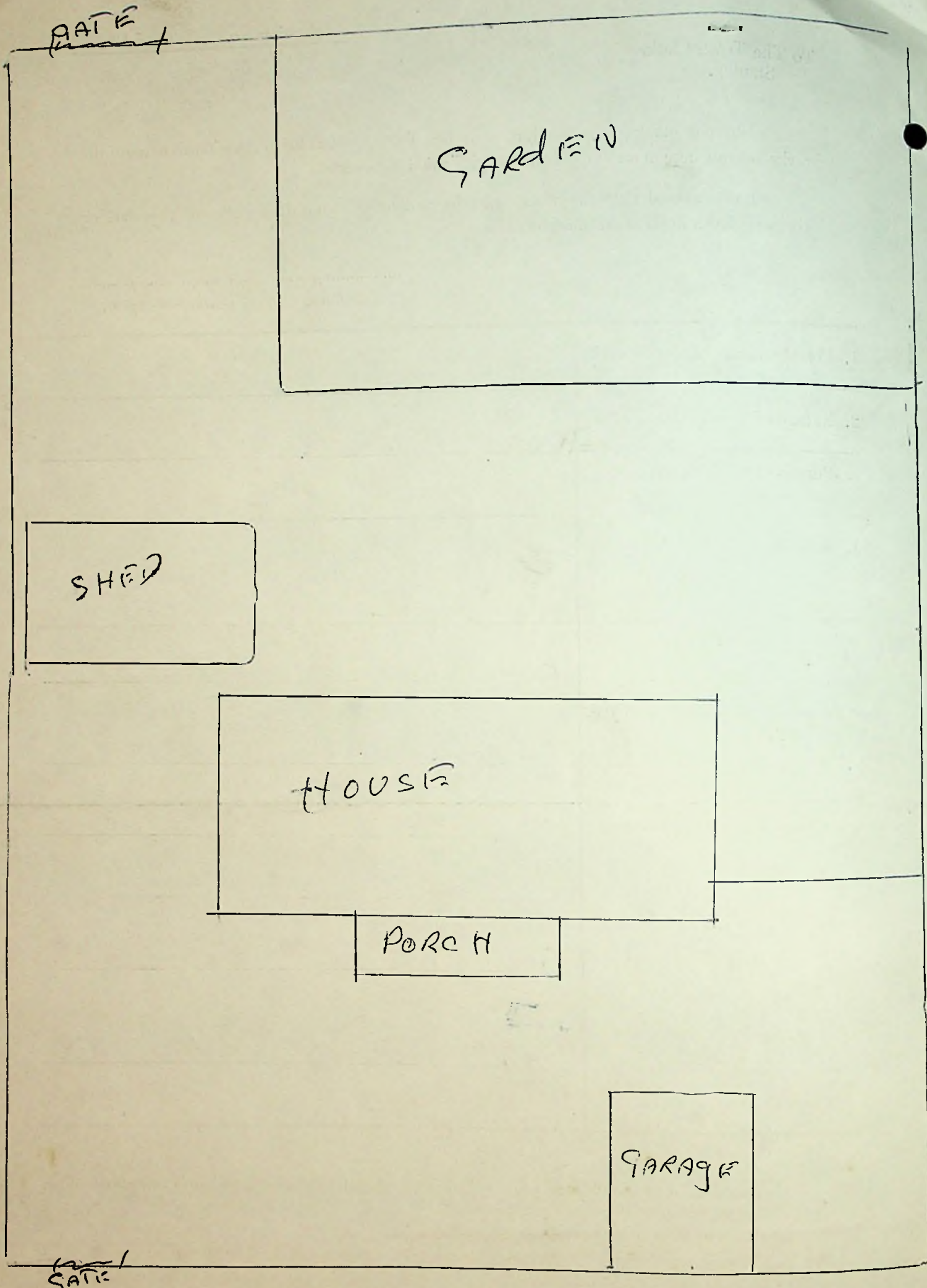

Down Chk.

Would you contact Mr C.R. Clifton.  
and ask him to explain who gave him  
approval to erect this porch. also.  
— Has he completed his previous application  
Oct 1967 re. New Shed. - apparently he has not -  
as complaints are being received about his  
rain water from the roof cascading on other  
property.

M.L. Spar. 9-2-70



P. W. D.

22-1-76.

T. C.

Garage Fitzroy Rd East.

The attached application bears no signatures or date - and yet it is common knowledge that the garage in question has been completed and in use for a considerable time.

I suggest you make enquiries from Mr J Murphy the approx dates he commenced and completed. Rates should be back dated accordingly.

It is worth noting that he applied for a double lot - for a double garage and this is what he has. Lot 5 & 6.

Thyours.



To The Town Clerk,  
Stanley.

I hereby make formal application to The Town Council for permission to execute the works set out hereon and in accordance with the details stated.

I understand that the work must be completed within 12 months of this date or otherwise fresh application must be made.

*P. Short* Manager  
.....  
Landlord, Owner, Builder or Agent.

1. Postal address of site of work.	STANLEY CO-OPERATIVE SOCIETY, STANLEY
2. Nature of work.	ERECTION OF NISSEN TYPE BUILDING.
3. Purpose for which work is eventually to be used.	WAREHOUSE.
4. Main dimensions inside.	12' x 16' x 24'
Foundations : Type & Size.	CONCRETE.
5. Means of disposal of drainage, if any.	NONE.
6. Construction of :- (a) Floors (1) Ground	CONCRETE.
(2) Upper	NONE.
(b) Walls	CORRUGATED IRON
(c) Roof	CORRUGATED IRON.
7. Source of Water Supply.	NONE.

#### NOTES.

1. Applicants must complete the above form in so far as applicable and draw any plans on the inner sheet of this form.
2. The form must be in duplicate.
3. No work must normally be commenced till the formal approval of the Council is received.
4. In the case of new drainage, this must be inspected by the representative of the Town Council before the drains are covered and 24 hours notice given that such inspection is required.
5. The plan must shew relation of existing buildings and boundaries to new work and the dimensions of the various parts of the building.
6. Sections must shew heights of all parts.
7. Size of all windows must be made clear.

Approved by Council.

Drains inspected.

Work Completed.

*4/3/70.*

*6/3/70*

*Shayans.*

*March 70.*



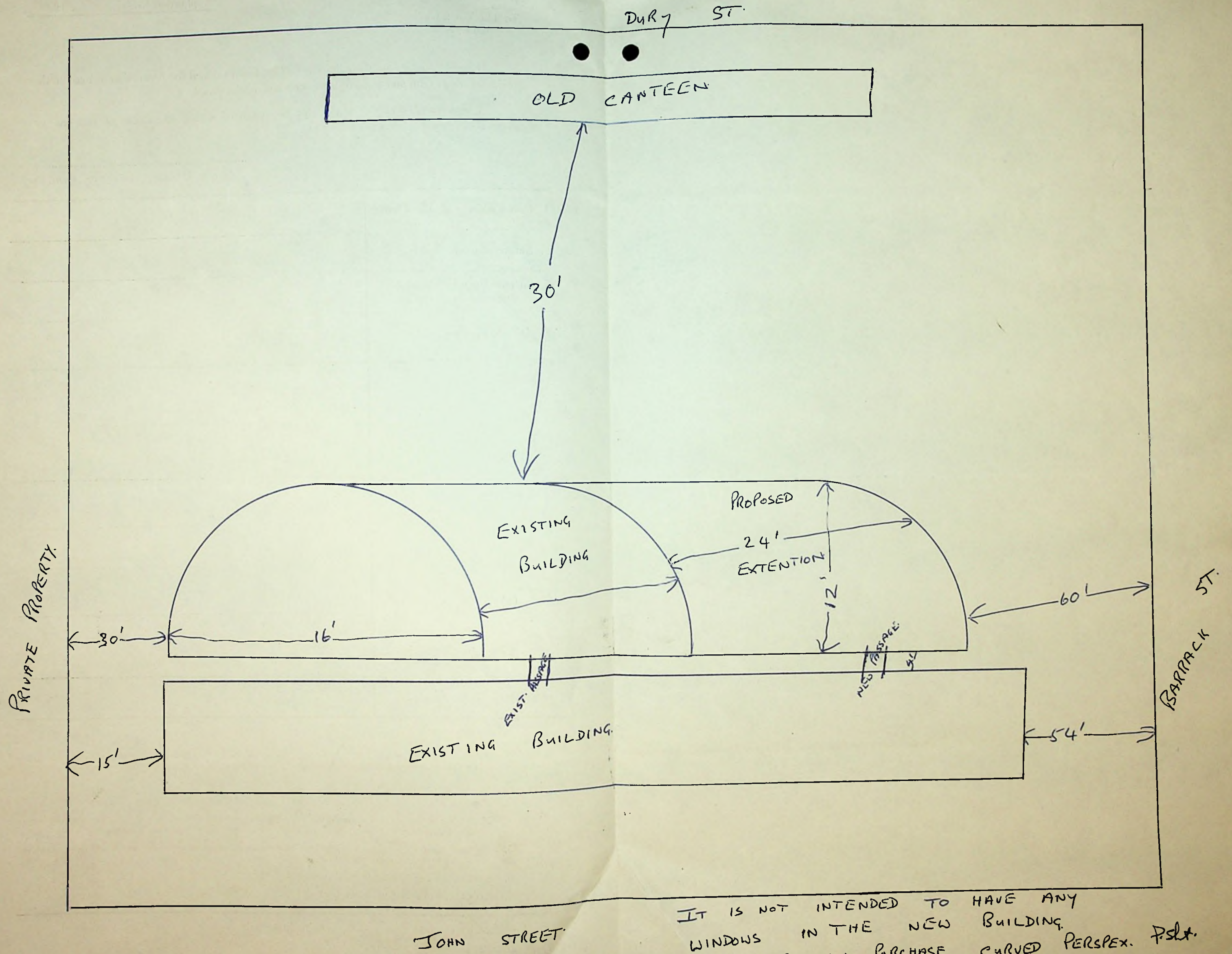

IT IS NOT INTENDED TO HAVE ANY  
WINDOWS IN THE NEW BUILDING  
UNTIL WE CAN PURCHASE CURVED PERSPEX. PSLA.



To The Town Clerk,  
Stanley.

I hereby make formal application to The Town Council for permission to execute the works set out hereon and in accordance with the details stated.

I understand that the work must be completed within 12 months of this date or otherwise fresh application must be made.

W. Little  
~~Landlord, Owner, Builder or Agent.~~

1. Postal address of site of work.	12, DRURY STREET.
2. Nature of work.	NEW BUILDING
3. Purpose for which work is eventually to be used.	EXTENSION TO PANTRY-CUM-SCULLERY
4. Main dimensions inside.	3' WIDE, 8' LONG, 6'6" HIGH
Foundations : Type & Size.	
5. Means of disposal of drainage, if any.	N.A.
6. Construction of :-	
(a) Floors   (1) Ground	WOOD
(2) Upper	—
(b) Walls	WOOD & FLAT IRON
(c) Roof	CORRUGATED IRON
7. Source of Water Supply.	

#### NOTES.

1. Applicants must complete the above form in so far as applicable and draw any plans on the inner sheet of this form.
2. The form must be in duplicate.
3. No work must normally be commenced till the formal approval of the Council is received.
4. In the case of new drainage, this must be inspected by the representative of the Town Council before the drains are covered and 24 hours notice given that such inspection is required.
5. The plan must shew relation of existing buildings and boundaries to new work and the dimensions of the various parts of the building.
6. Sections must shew heights of all parts.
7. Size of all windows must be made clear.

Approved by Council. Lark 9.2.70 11/2/70	Drains inspected.	Work Completed. 7.2.72
--	-------------------	---------------------------



NO. 10 DRURY STREET MR. L. M. BERNSTEIN

N  
DRURY STREET

PANTRY-CUM-  
SCULLERY

PROPOSED ADDITION

::

NO. 14 DRURY STREET MR. G. REIVE

1

1



To The Town Clerk,  
Stanley.

Received in P.W.D 20.1.70.

I hereby make formal application to The Town Council for permission to execute the works set out hereon and in accordance with the details stated.

I understand that the work must be completed within 12 months of this date or otherwise fresh application must be made.

J. Murphy  
Landlord, Owner, Builder or Agent.

1. Postal address of site of work.	FITZROY Road EAST
2. Nature of work.	Build a garage
3. Purpose for which work is eventually to be used.	Carage for Rover
4. Main dimensions inside.	17' X 10' X 8' ? Subject to the boundary not being nearer than 2 ft from the Telegraph pole between Lot 4 - 5. JMR
Foundations : Type & Size.	Concrete
5. Means of disposal of drainage, if any.	_____
6. Construction of :- (a) Floors (1) Ground	Concrete
(2) Upper	<del>wood and</del>
(b) Walls	wood and asbestos
(c) Roof	11 11 11 11
7. Source of Water Supply.	Road

#### NOTES.

1. Applicants must complete the above form in so far as applicable and draw any plans on the inner sheet of this form.
2. The form must be in duplicate.
3. No work must normally be commenced till the formal approval of the Council is received.
4. In the case of new drainage, this must be inspected by the representative of the Town Council before the drains are covered and 24 hours notice given that such inspection is required.
5. The plan must shew relation of existing buildings and boundaries to new work and the dimensions of the various parts of the building.
6. Sections must shew heights of all parts.
7. Size of all windows must be made clear.

Approved by Council.  
23/4/70.  
27/4/70

Garage Drains inspected.

8/5/71

Work Completed.

10.1.71



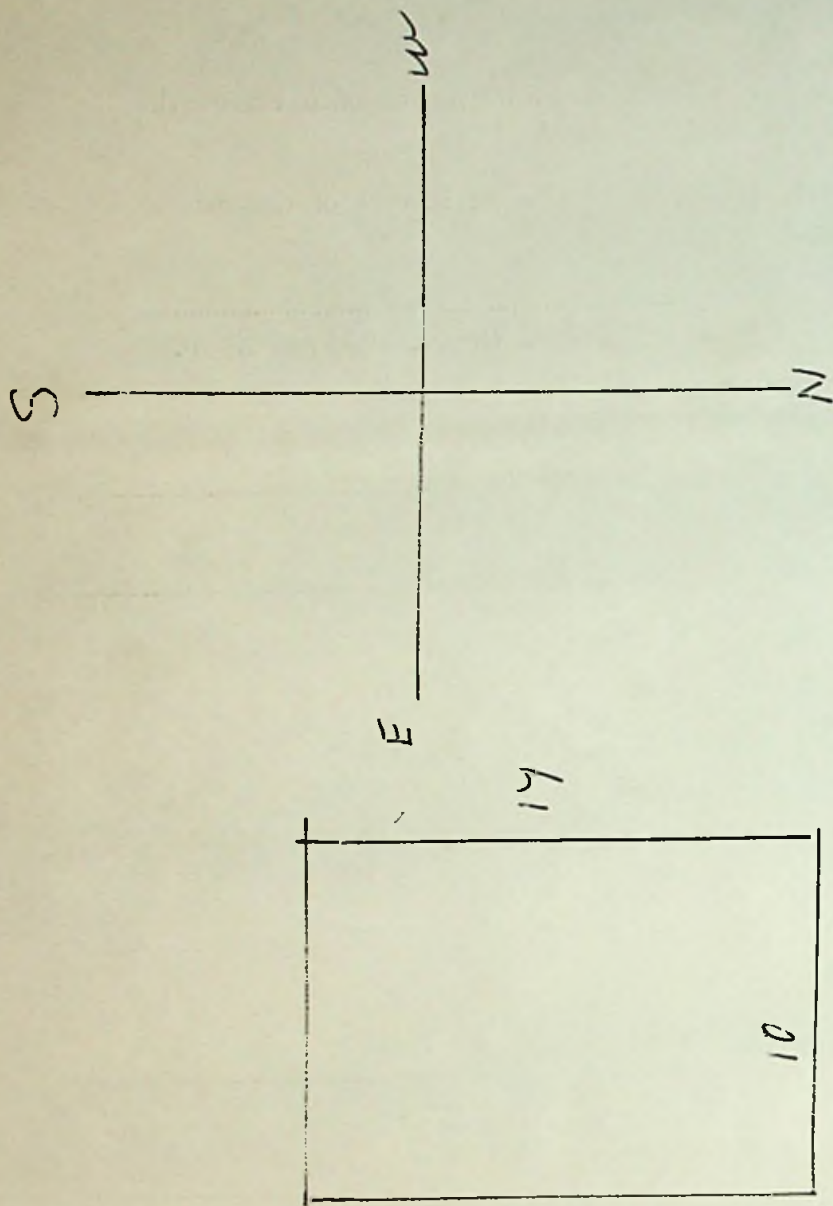

FITZROY R.D. East

Town Clerk.

The attached application has been returned as complete I have informed Mr Murphy that the appearance of these garages are not acceptable and that he must brighten them up before they can be passed.

W. H. Jones  
8/3/71

Now complete.

Feb. 6. 10. 71

Town Clerk.

Thank You

Please confirm as to whether lot 5 is correctly leased by the applicant.  
The pass on to S.M.O.

Feb 23/4/70

Correctly  
Leased



To The Town Clerk,  
Stanley.

I hereby make formal application to The Town Council for permission to execute the works set out hereon and in accordance with the details stated.

I understand that the work must be completed within 12 months of this date or otherwise fresh application must be made.

.....*R. L. Hittle*.....  
~~Landlord~~ Owner, Builder or Agent

1. Postal address of site of work.	<i>Victory Bar No.</i>
2. Nature of work.	<i>Public House Sanitary</i>
3. Purpose for which work is eventually to be used.	<i>Ladies Toilet</i>
4. Main dimensions inside.	<i>5' x 4'</i>
Foundations : Type & Size.	<i>concrete</i>
5. Means of disposal of drainage, if any.	<i>Town Drainage</i>
6. Construction of :- (a) Floors (1) Ground (2) Upper  (b) Walls  (c) Roof	<i>concrete ground floor</i> <i>Hard Board.</i>
7. Source of Water Supply.	<i>Town Supply</i>

NOTES.

1. Applicants must complete the above form in so far as applicable and draw any plans on the inner sheet of this form.
2. The form must be in duplicate.
3. No work must normally be commenced till the formal approval of the Council is received.
4. In the case of new drainage, this must be inspected by the representative of the Town Council before the drains are covered and 24 hours notice given that such inspection is required.
5. The plan must shew relation of existing buildings and boundaries to new work and the dimensions of the various parts of the building.
6. Sections must shew heights of all parts.
7. Size of all windows must be made clear.

Approved by Council.

Drains inspected.

Work Completed.

*27/4/11*  
*1/5/11*  
FALKLAND ISLANDS

*Heh*

*28/3/11*



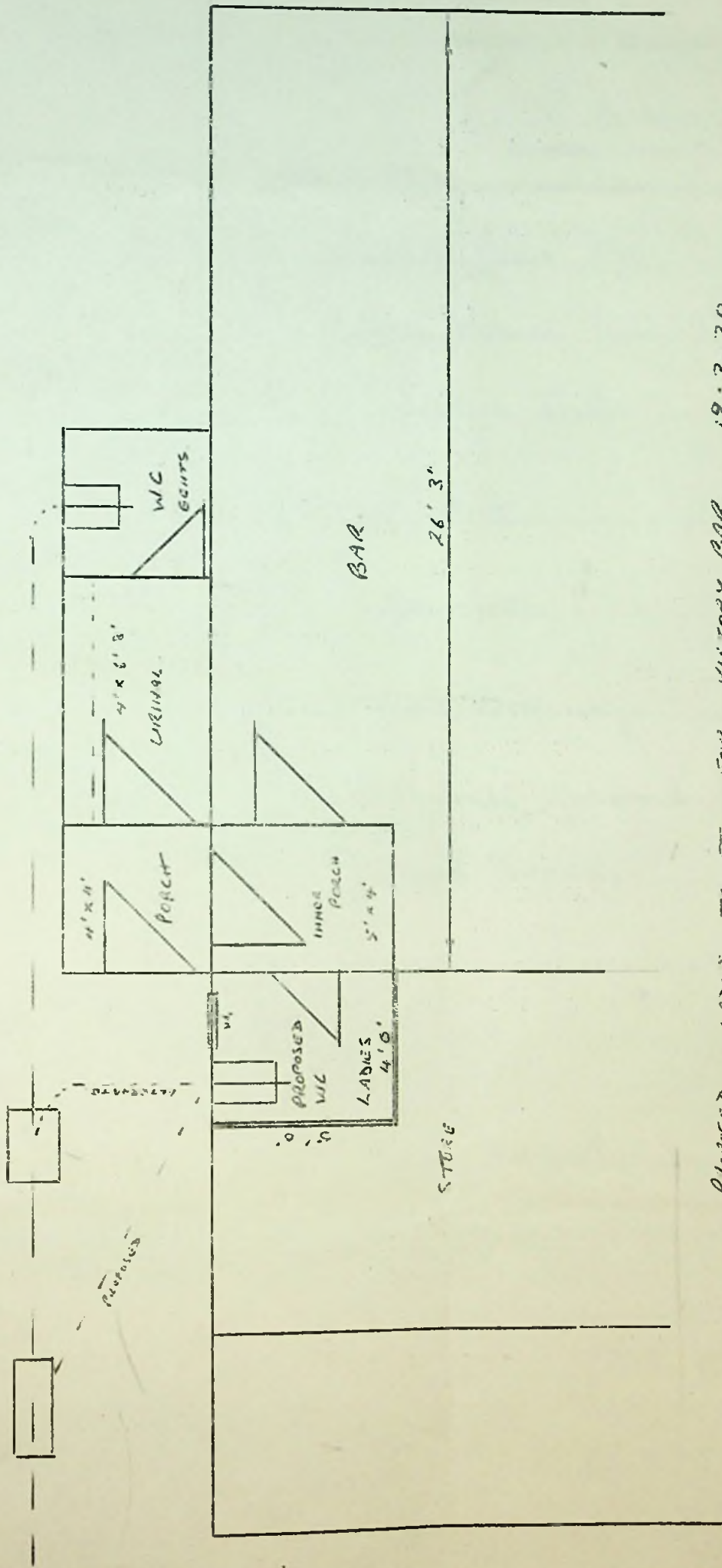

PROPOSED LADIES TOILET FOR VICTORY BARR 19.3.70



To The Town Clerk,  
Stanley.

I hereby make formal application to The Town Council for permission to execute the works set out hereon and in accordance with the details stated.

I understand that the work must be completed within 12 months of this date or otherwise fresh application must be made.

R.D. CLEMENTS L.O. B.A.S.  
Landlord, Owner, Builder or Agent.

1. Postal address of site of work.	B.A.S. WIRELESS STATION ON COMMON
2. Nature of work.	TO BUILD AN AERIAL PARTS STORE / WORKSHOP
3. Purpose for which work is eventually to be used.	SEE ABOVE
4. Main dimensions inside.	24' x 10'
5. Means of disposal of drainage, if any.	NO DRAINAGE
6. Construction of :- (a) Floors (1) Ground (2) Upper  (b) Walls  (c) Roof	CONCRETE   4" 2" FRAMING. CORRUGATED IRON  TIMBER AND CORRUGATED IRON
7. Source of Water Supply.	NIL.

#### NOTES.

1. Applicants must complete the above form in so far as applicable and draw any plans on the inner sheet of this form.
2. The form must be in duplicate.
3. No work must normally be commenced till the formal approval of the Council is received.
4. In the case of new drainage, this must be inspected by the representative of the Town Council before the drains are covered and 24 hours notice given that such inspection is required.
5. The plan must shew relation of existing buildings and boundaries to new work and the dimensions of the various parts of the building.
6. Sections must shew heights of all parts.
7. Size of all windows must be made clear.

Approved by Council. <i>Dec 15/6/70</i> <i>CHM. 17/6/70</i>	Drains inspected. <i>N.A.</i>	Work Completed. <i>Dec. 9/3/71</i>
---	----------------------------------	---------------------------------------



Town Council,  
Stanley

Sirs,

The British Antarctic Survey has applied to Government for lease of the proposed site and we await the decision from Governor in Council.

The A.C.S. has approached all interested parties and there have been no arguments against the proposal.

The building would be as shown in the attached drawing.

Please return drawing as we have no copy.

Yours faithfully,

*R.D. Clements*

R.D. Clements,  
Supplies Officer,  
British Antarctic Survey,  
Stanley.

*slur. 15/6/70*

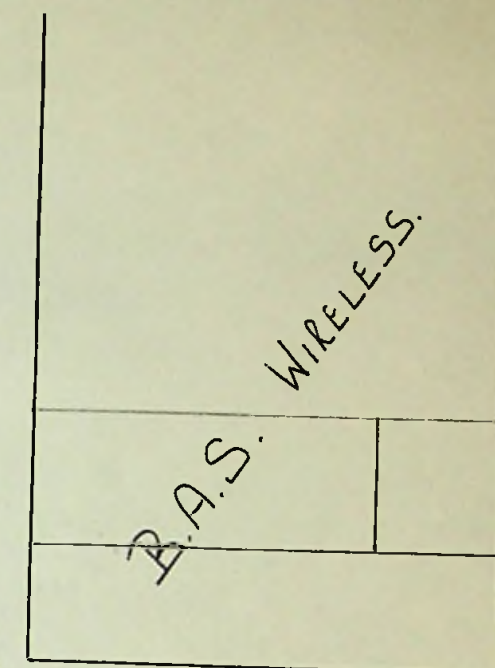
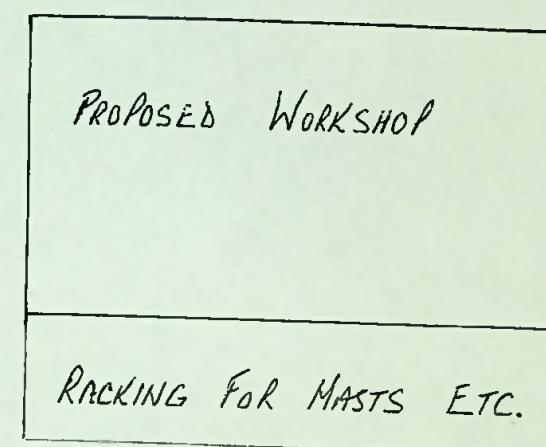

← ROOKERY BAY

STANLEY →



To The Town Clerk,  
Stanley.

Received  
9.2.70.

Application No. \_\_\_\_\_ of 1970

9

I hereby make formal application to The Town Council for permission to execute the works set out hereon and in accordance with the details stated.

I understand that the work must be completed within 12 months of this date or otherwise fresh application must be made.

L. R. L. L. L.  
Landlord, Owner, Builder or Agent.

1. Postal address of site of work.	
2. Nature of work.	FRONT PORCH
3. Purpose for which work is eventually to be used.	—
4. Main dimensions inside.	8 X 6 - 5 X 6 -
Foundations: Type & size.	CONCRETE 3 X 6 - 9 X - 6 X -
5. Means of disposal of drainage, if any.	DRAIN
6. Construction of :- (a) Floors (1) Ground (2) Upper (b) Walls (c) Roof	CONCRETE SLAB & IRON IRON
7. Source of Water Supply.	—

NOTES.

1. Applicants must complete the above form in so far as applicable and draw any plans on the inner sheet of this form.
2. The form must be in duplicate.
- \* 3. No work must normally be commenced till the formal approval of the Council is received.
4. In the case of new drainage, this must be inspected by the representative of the Town Council before the drains are covered and 24 hours notice given that such inspection is required.
5. The plan must shew relation of existing buildings and boundaries to new work and the dimensions of the various parts of the building.
6. Sections must shew heights of all parts.
7. Size of all windows must be made clear.

Approved by Council.	Drains inspected.	Work Completed.
----------------------	-------------------	-----------------



9<sup>th</sup> July 1970

Application No.

of 1970

10

To The Town Clerk,  
Stanley.

I hereby make formal application to The Town Council for permission to execute the works set out hereon and in accordance with the details stated.

I understand that the work must be completed within 12 months of this date or otherwise fresh application must be made.

J.E. Clifton Owner  
Landlord, Owner, Builder or Agent.

1. Postal address of site of work.	<u>J.E. CLIFTON. NO 61, FITZROY ROAD</u> <u>STANLEY</u>
2. Nature of work.	<u>RENEW DRAINAGE TOWARDS NORTH EAST</u>
3. Purpose for which work is eventually to be used.	
4. Main dimensions inside.	
5. Means of disposal of drainage, if any.	<u>MAINS.</u>
6. Construction of :- (a) Floors (1) Ground (2) Upper (b) Walls (c) Roof	
7. Source of Water Supply.	

NOTES.

1. Applicants must complete the above form on a separate sheet of this form.
2. The form must be in duplicate.
3. No work must normally be commenced until the Council has given its permission.
4. In the case of new drainage, this must be completed before the drains are covered and 24 hours before the work is commenced.
5. The plan must shew relation of existing drains to the various parts of the building.
6. Sections must shew heights of all parts.
7. Size of all windows must be made clear.

Approved by Council.

Draughtsman

Town Clerk.

These will have  
to be signed by  
the appropriate authority  
now.

Could you please forward  
them to who ever it is.

Thelma  
10/7/70.



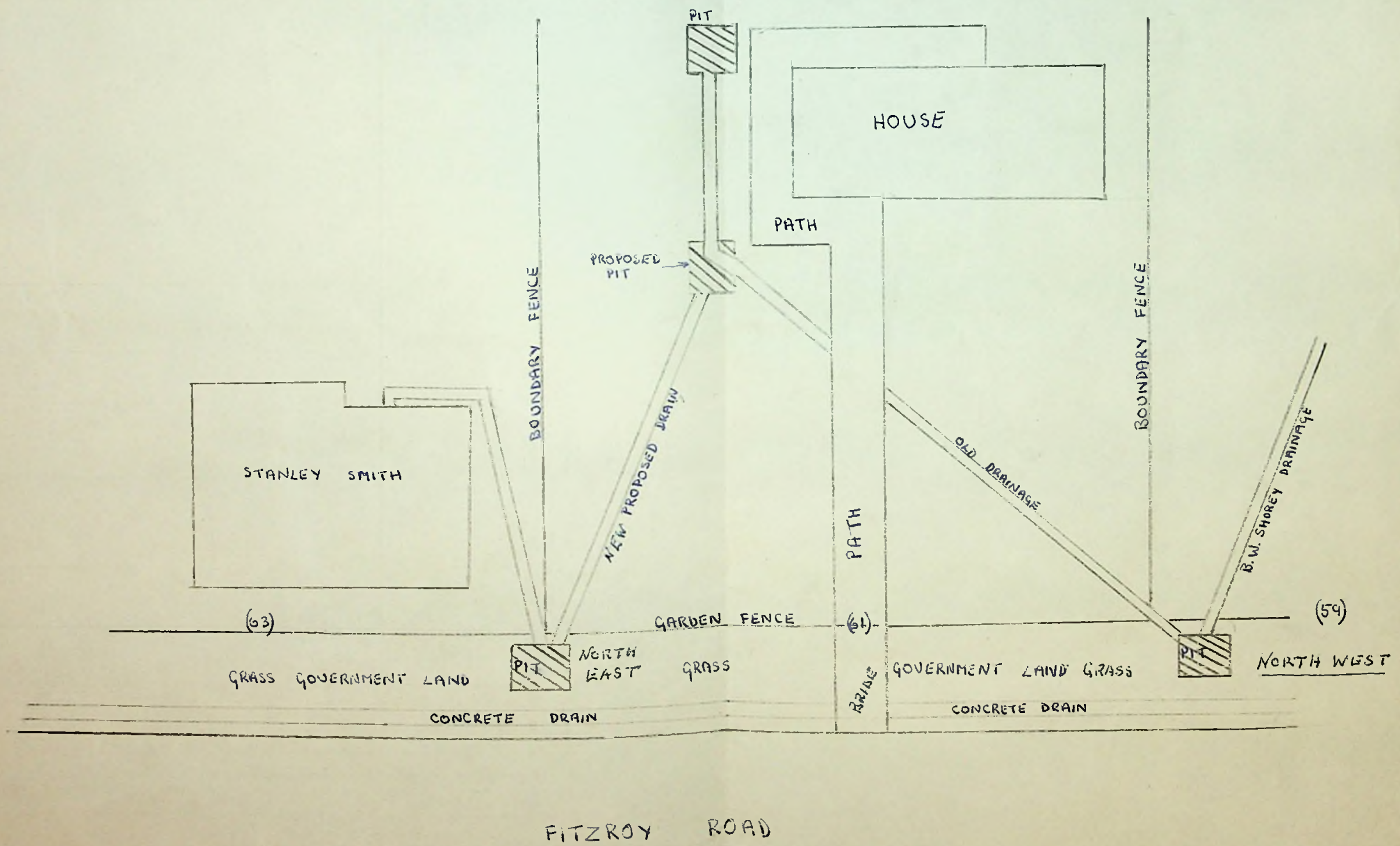



To The Town Clerk,  
Stanley.

I hereby make formal application to The Town Council for permission to execute the works set out hereon and in accordance with the details stated.

I understand that the work must be completed within 12 months of this date or otherwise fresh application must be made.

*Landlord, Owner, Builder or Agent.*

1. Postal address of site of work.	Nr. 6 Racecourse Road.
2. Nature of work.	New building of Dorrans type, to be erected plus car port.
3. Purpose for which work is eventually to be used.	Single Officers living quarters.
4. Main dimensions inside.	5 Flats each 14' x 13' Lounge 15' 10 $\frac{1}{2}$ " x 13' 2 $\frac{1}{2}$ " Laundry 6' 7" x 13' 2 $\frac{1}{2}$ " Toilets 8' x 13' 2 $\frac{1}{2}$ "
5. Means of disposal of drainage, if any.	Connect to main sewerage system.
6. Construction of :- (a) Floors (1) Ground	Wood on concrete and brick platform .
(2) Upper	—
(b) Walls	Preformed concrete sections pebble dashed.
(c) Roof	Metal.
7. Source of Water Supply.	Mains system.

#### NOTES.

1. Applicants must complete the above form in so far as applicable and draw any plans on the inner sheet of this form.
2. The form must be in duplicate.
3. No work must normally be commenced till the formal approval of the Council is received.
4. In the case of new drainage, this must be inspected by the representative of the Town Council before the drains are covered and 24 hours notice given that such inspection is required.
5. The plan must shew relation of existing buildings and boundaries to new work and the dimensions of the various parts of the building.
6. Sections must shew heights of all parts.
7. Size of all windows must be made clear.

Approved by Council. <i>McLagan 4/8/70</i> <i>DM Malone 6/8/70</i>	Drains inspected. <i>α Tested</i> <i>DM</i>	Work Completed. <i>McLagan 9/3/71</i>
--	---	--



Boundary line

Line of adjacent boundary

CONCRETE SLAB  
AND POOL

FLAT

LOUNGE

COMMON  
TOILETS

POOL

Patio

Patio

FLAT

FLAT

FLAT

FLAT

Boundary line

Line of adjacent boundary



To The Town Clerk,  
Stanley.

I hereby make formal application to The Town Council for permission to execute the works set out hereon and in accordance with the details stated.

I understand that the work must be completed within 12 months of this date or otherwise fresh application must be made.

*PR. Short*  
.....  
Landlord, Owner, Builder or Agent.

1. Postal address of site of work.	9 KENT ROAD STANLEY
2. Nature of work.	ERECTION OF NISSEN HUT
3. Purpose for which work is eventually to be used.	GARAGE & PEAT SHED
4. Main dimensions inside.	Subject to this not encroaching upon service lines, mains, or drainage 36' x 16' x 10' 6" <i>22/8/70</i>
5. Means of disposal of drainage, if any.	NONE.
6. Construction of :-	
(a) Floors (1) Ground	PEATSHED EARTH GARAGE CONCRETE
(2) Upper	NONE.
(b) Walls	2"x3" SCANTLING CORRUGATED IRON
(c) Roof	2"x3" SCANTLING CORRUGATED IRON
7. Source of Water Supply.	NONE

#### NOTES.

1. Applicants must complete the above form in so far as applicable and draw any plans on the inner sheet of this form.
2. The form must be in duplicate.
3. No work must normally be commenced till the formal approval of the Council is received.
4. In the case of new drainage, this must be inspected by the representative of the Town Council before the drains are covered and 24 hours notice given that such inspection is required.
5. The plan must shew relation of existing buildings and boundaries to new work and the dimensions of the various parts of the building.
6. Sections must shew heights of all parts.
7. Size of all windows must be made clear.

*PR. Short*

Approved by Council.

*22/8/70*

*CM Walsh 24/8/70*

Drains inspected.

*18/1/71*

Work Completed.

*As Above. PR*



DAVIS STREET

GOVT. PROPERTY.

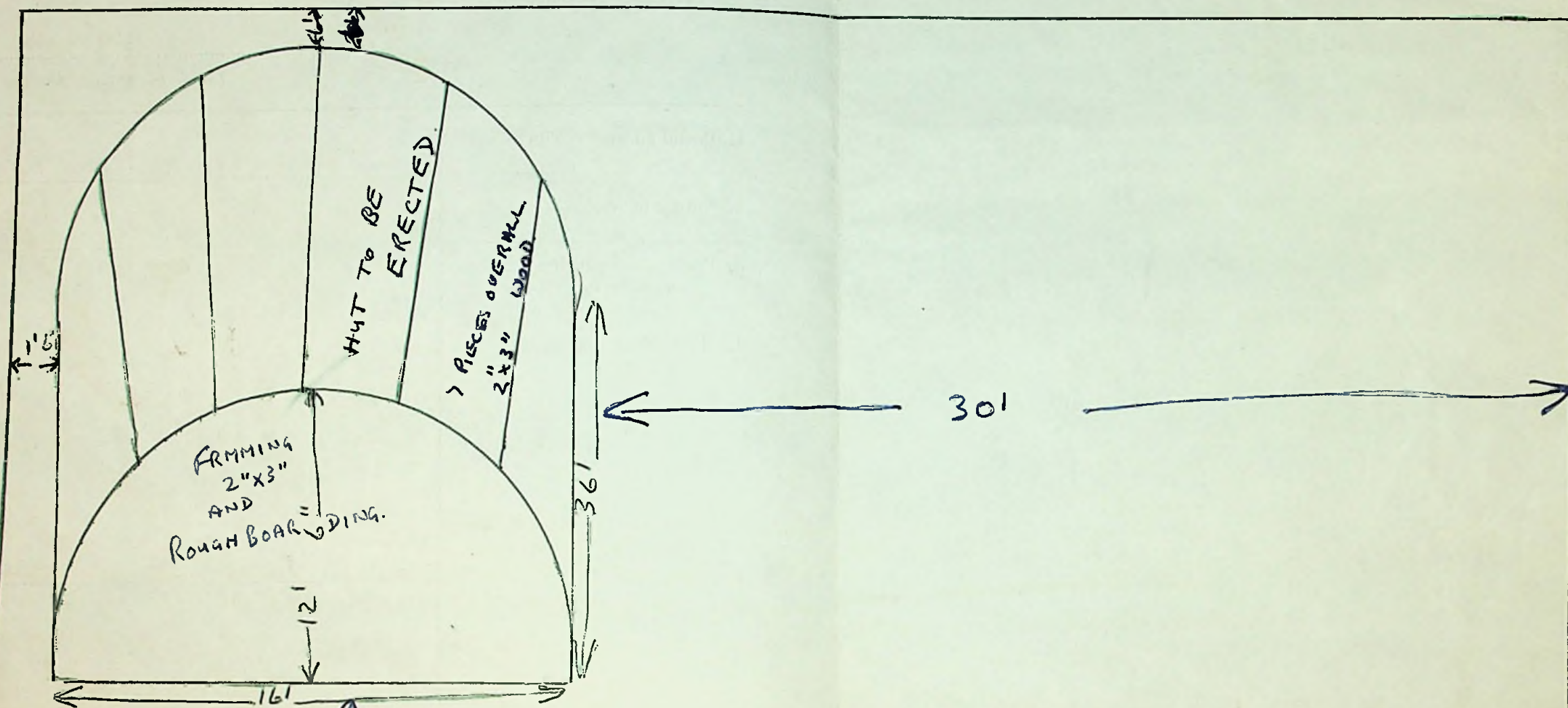

THERE WILL BE DOUBLE DOORS IN EACH  
END OF THE NEW BUILDING. DIMENSIONS.  
8' WIDE 7' HIGH.

DWELLING HOUSE.

P.S. IT IS NOT INTENDED TO HAVE WINDOWS  
IN THE NEW BUILDING

KENT ROAD

PROPERTY W.H. ROBERTS.







EAST BOUNDARY

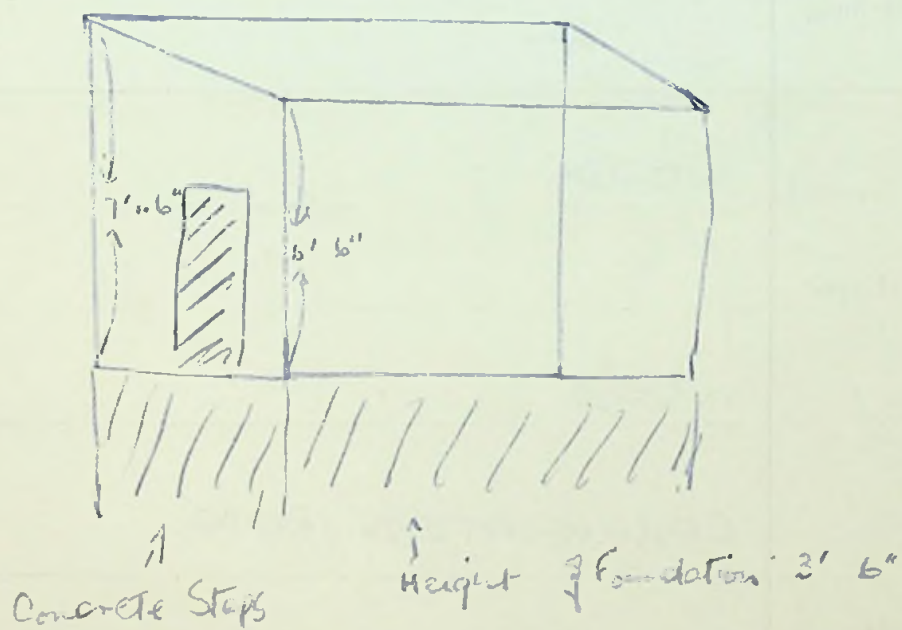
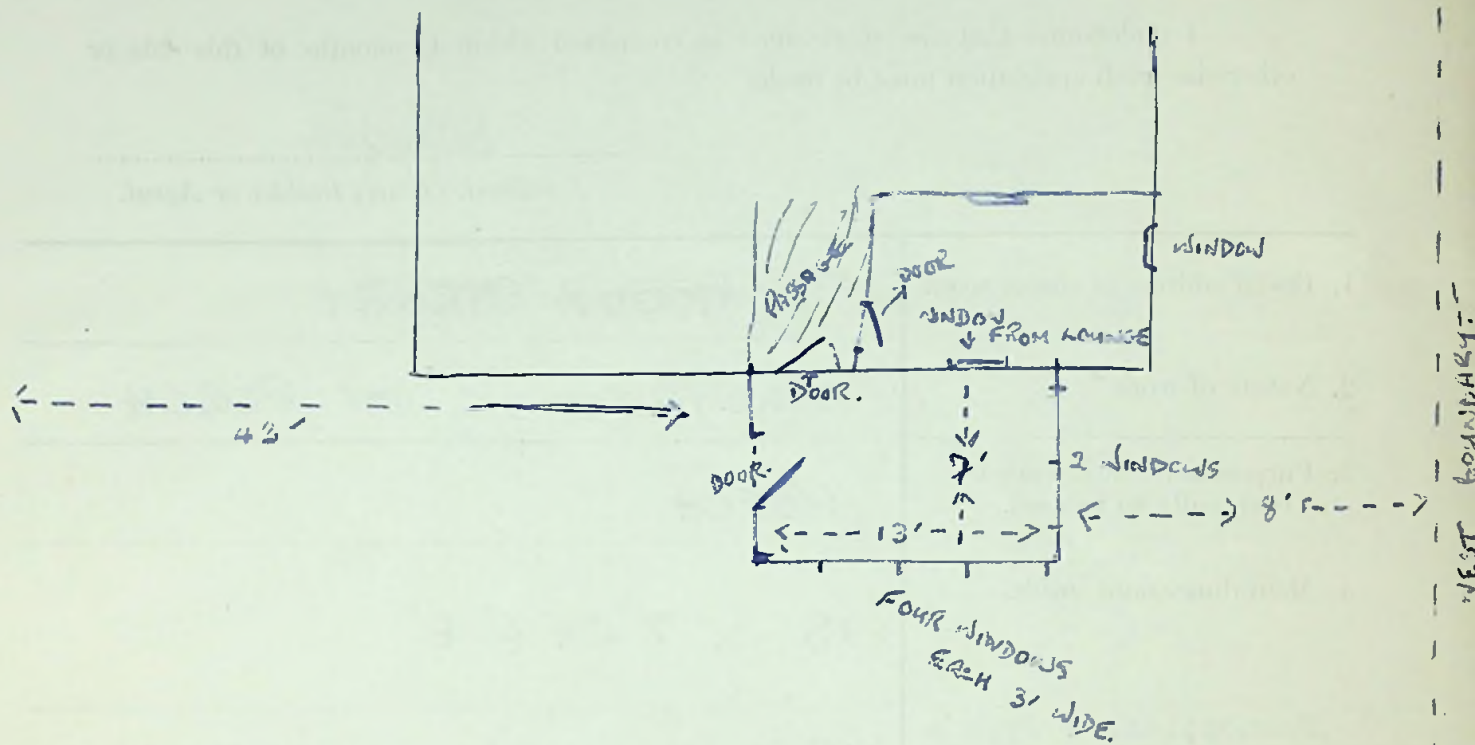



To The Town Clerk,  
Stanley.

I hereby make formal application to The Town Council for permission to execute the works set out hereon and in accordance with the details stated.

I understand that the work must be completed within 12 months of this date or otherwise fresh application must be made.

*D. Gooch*  
DUDLEY FREDERICK GOOCH.  
Landlord, Owner, Builder or Agent.

1. Postal address of site of work.	34 JOHN STREET, PORT STANLEY.
2. Nature of work.	TO CONSTRUCT A GARAGE- TOOL SHED.
3. Purpose for which work is eventually to be used.	AS ABOVE.
4. Main dimensions inside.	
5. Means of disposal of drainage, if any.	NONE
6. Construction of :- (a) Floors (1) Ground	CONCRETE
(2) Upper	-----
(b) Walls	TIMBER FRAMED. TIMBER COVERED.
(c) Roof	TIMBER FRAMED. SHEET ALUMINIUM COVERED.
7. Source of Water Supply.	NONE NEEDED.

NOTES.

1. Applicants must complete the above form in so far as applicable and draw any plans on the inner sheet of this form.
2. The form must be in duplicate.
3. No work must normally be commenced till the formal approval of the Council is received.
4. In the case of new drainage, this must be inspected by the representative of the Town Council before the drains are covered and 24 hours notice given that such inspection is required.
5. The plan must shew relation of existing buildings and boundaries to new work and the dimensions of the various parts of the building.
6. Sections must shew heights of all parts.
7. Size of all windows must be made clear.

Approved by Council.	Drains inspected.	Work Completed.
<i>W. H. Jones</i> 26/10/70	N A	7. 2. 72.
<i>A. H. Jones</i> 27/10/70		
<i>O. Bigg</i> 29/10/70		



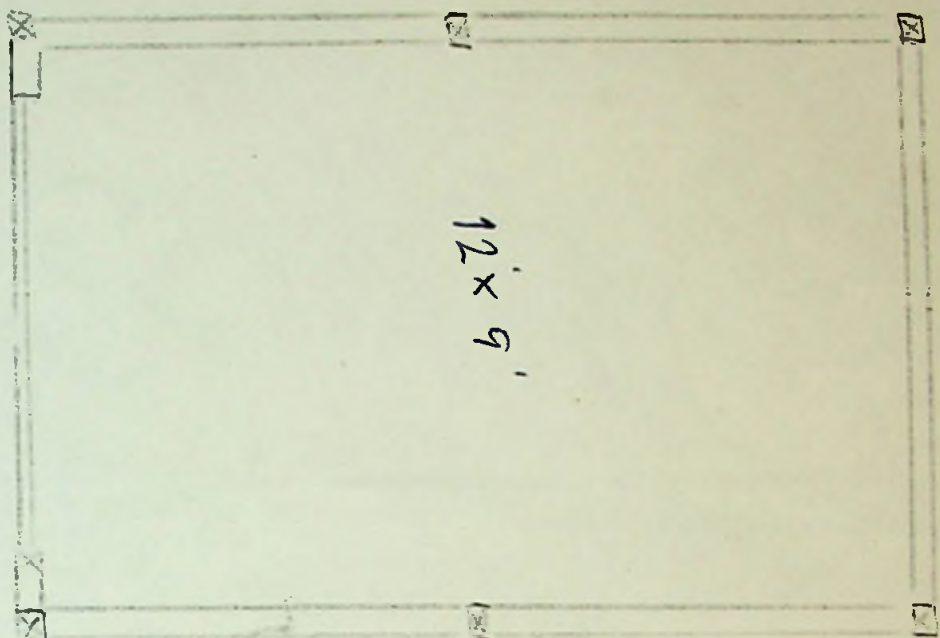

PLAN

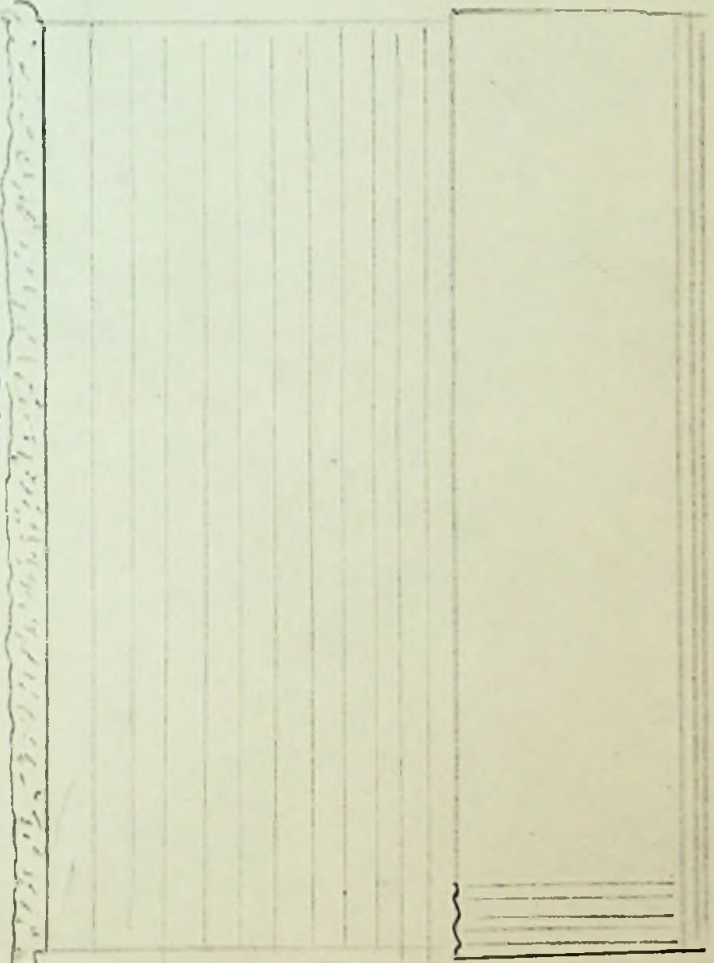

PROPOSED GARAGE & TOOL SHED

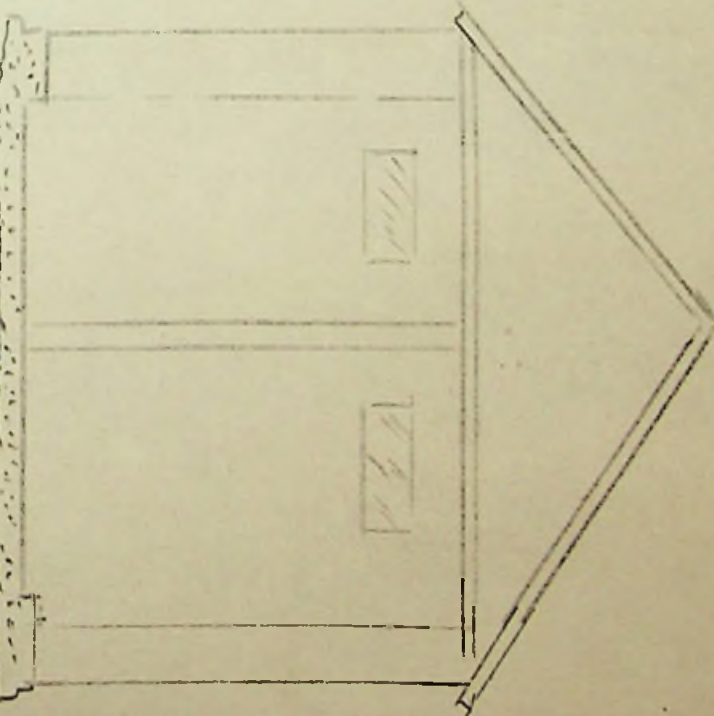

SCALE  $\frac{3}{8}'' = 1'$

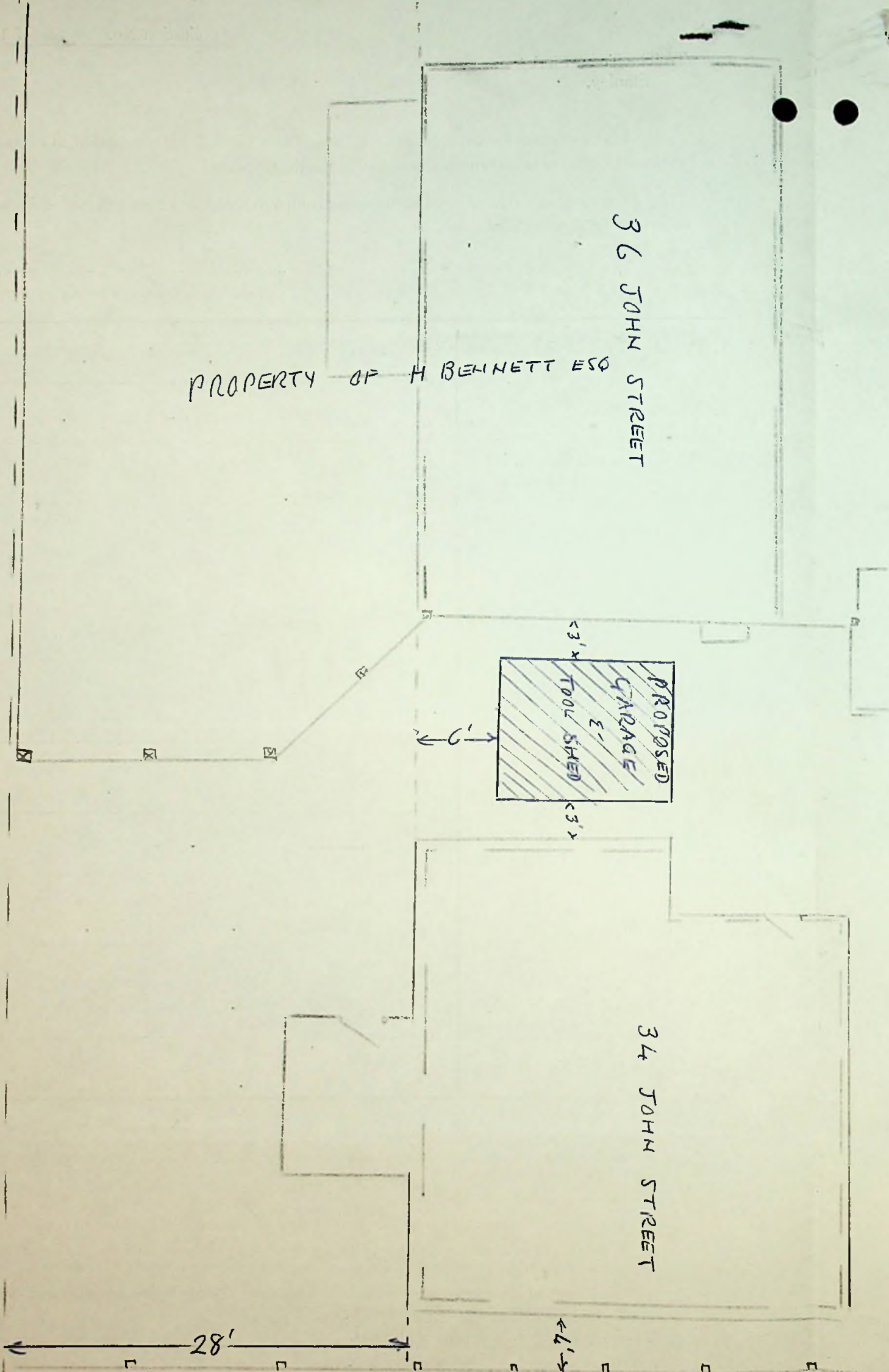

JOHN STREET CARRIAGEWAY

SCALE  $\frac{1}{8}'' = 1'$



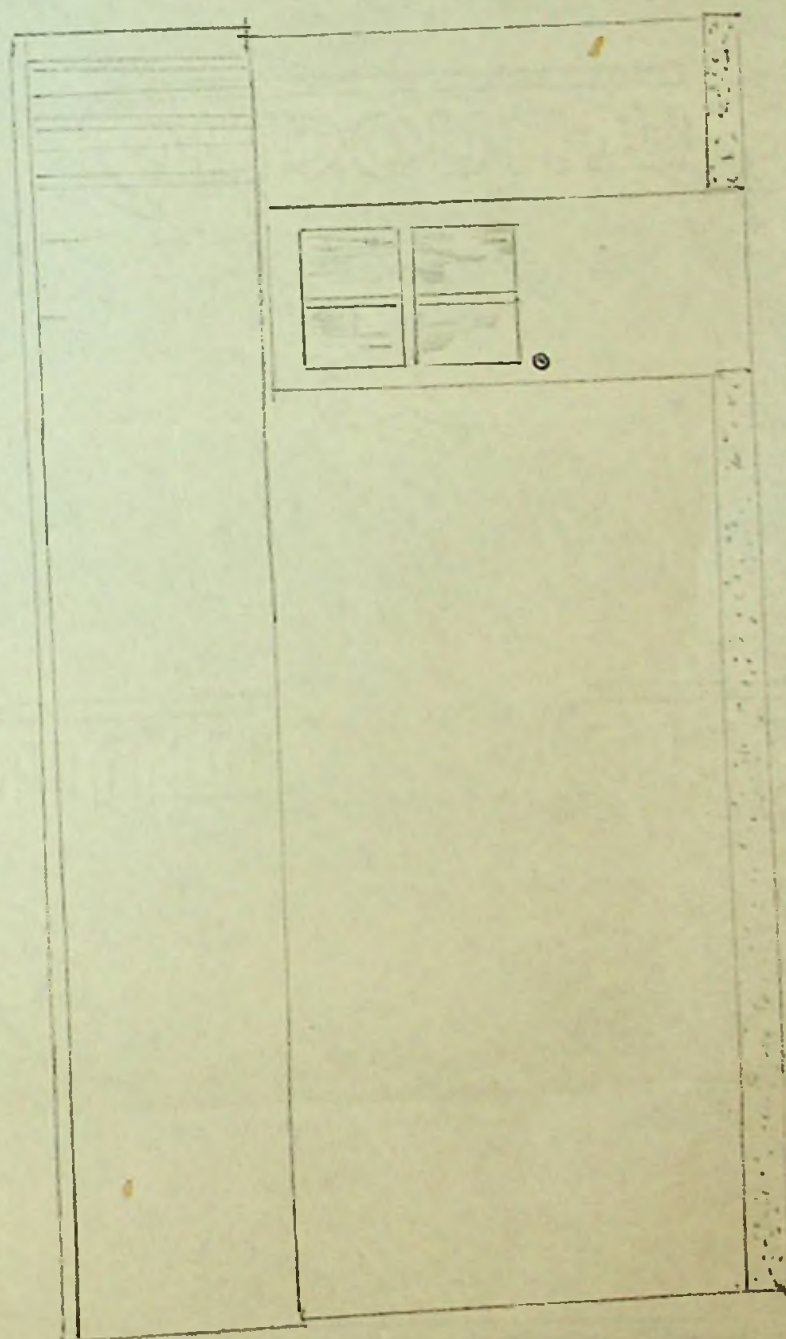
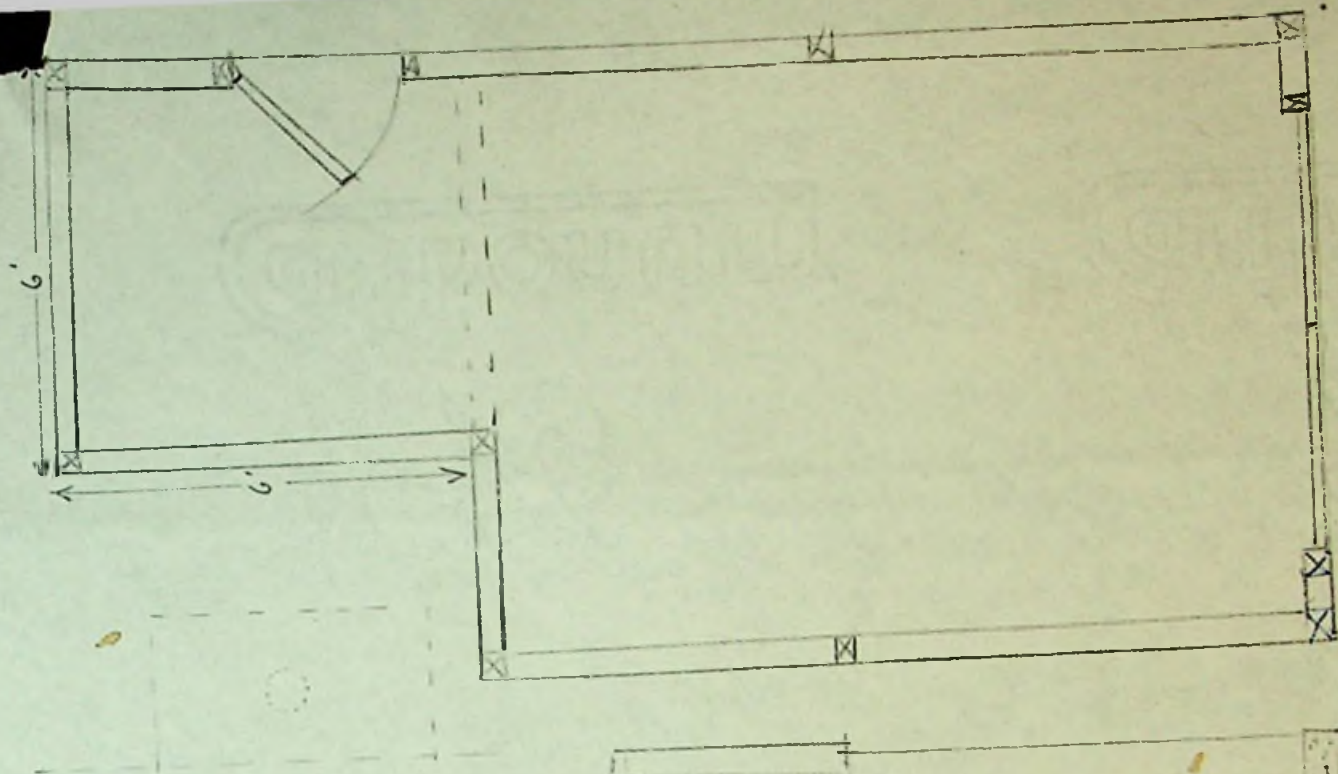

The garage has  
 been put to use for  
 sometime and can be  
 classed as complete, although  
 the doors are not finished  
 yet.

EWB 25.3.72



To The Town Clerk,  
Stanley.

I hereby make formal application to The Town Council for permission to execute the works set out hereon and in accordance with the details stated.

I understand that the work must be completed within 12 months of this date or otherwise fresh application must be made.

15/12/70  
TOWN COUNCIL  
RADIO & TELEVISION STATION  
*W. L. L. L.*  
Landlord, Owner, Builder or Agent.  
OFFICER IN CHARGE

1. Postal address of site of work.	6A Brisbane Road
2. Nature of work.	Construction of Garage
3. Purpose for which work is eventually to be used.	Storage of Motor Vehicle
4. Main dimensions inside.	10' x 16'
5. Means of disposal of drainage, if any.	-
6. Construction of :- (a) Floors (1) Ground (2) Upper  (b) Walls  (c) Roof	Cement - Timber and corrugated iron corrugated iron
7. Source of Water Supply.	-

NOTES.

1. Applicants must complete the above form in so far as applicable and draw any plans on the inner sheet of this form.
2. The form must be in duplicate.
3. No work must normally be commenced till the formal approval of the Council is received.
4. In the case of new drainage, this must be inspected by the representative of the Town Council before the drains are covered and 24 hours notice given that such inspection is required.
5. The plan must shew relation of existing buildings and boundaries to new work and the dimensions of the various parts of the building.
6. Sections must shew heights of all parts.
7. Size of all windows must be made clear.

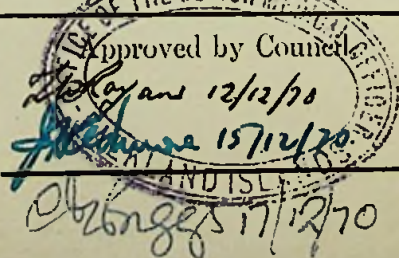
	Drains inspected.	Work Completed.
---	-------------------	-----------------



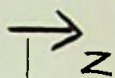

BRISBANE  
ROAD

PUBLIC  
FOOT PATH

PATH  
No. 6A

CONCRETE  
RAMP 4' WIDE

PROPOSED GARAGE  
10' x 16'

PROPERTY J. LANG ESQ.

PROPERTY R. W. HILLS ESQ.



To The Town Clerk,  
Stanley.

I hereby make formal application to The Town Council for permission to execute the works set out hereon and in accordance with the details stated.

I understand that the work must be completed within 12 months of this date or otherwise fresh application must be made.

*Al. Lema*  
.....  
Landlord, Owner, Builder or Agent.

1. Postal address of site of work.	9 Ross Rd West.
2. Nature of work.	To build a children's playhouse
3. Purpose for which work is eventually to be used.	Neighbourly play. One hopes!
4. Main dimensions inside.	8'8" x 6'
5. Means of disposal of drainage, if any.	N/A
6. Construction of :- (a) Floors (1) Ground	Wood
(2) Upper	N/A
(b) Walls	TIMBER FRAMING & WEATHER BOARD.
(c) Roof	CORRUGATED SHEET.
7. Source of Water Supply.	N/A.

#### NOTES.

1. Applicants must complete the above form in so far as applicable and draw any plans on the inner sheet of this form.
2. The form must be in duplicate.
3. No work must normally be commenced till the formal approval of the Council is received.
4. In the case of new drainage, this must be inspected by the representative of the Town Council before the drains are covered and 24 hours notice given that such inspection is required.
5. The plan must shew relation of existing buildings and boundaries to new work and the dimensions of the various parts of the building.
- X 6. Sections must shew heights of all parts.
- X 7. Size of all windows must be made clear.

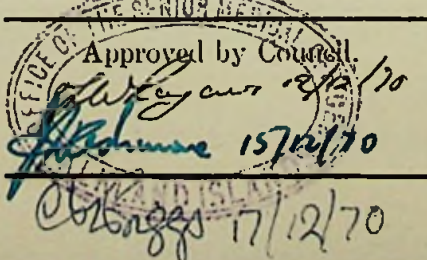
 <p>Approved by Council. <i>Al. Lema</i> 8/3/70 <i>Al. Lema</i> 15/12/70 <i>Al. Lema</i> 17/12/70</p>	Drains inspected.	Work Completed. <i>Del. 8/3/71</i>
--	-------------------	---------------------------------------



PROPOSED BUILDING.

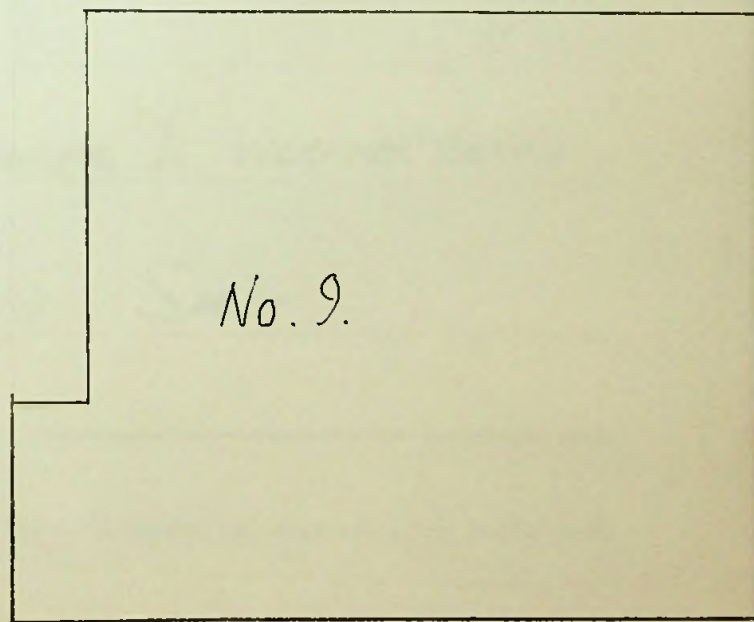
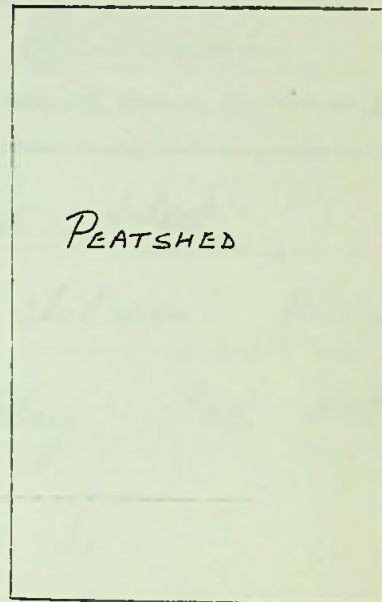
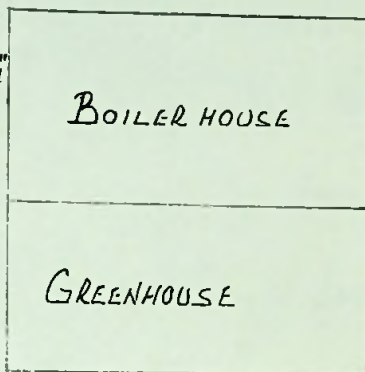
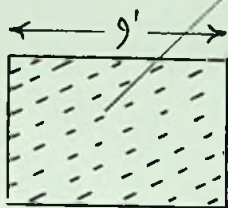

ROSS ROAD WEST.



To The Town Clerk,  
Stanley.

I hereby make formal application to The Town Council for permission to execute the works set out hereon and in accordance with the details stated.

I understand that the work must be completed within 12 months of this date or otherwise fresh application must be made.

*W. Duggan for Mr. H. Bennett*  
-Landlord, Owner, Builder or Agent.

1. Postal address of site of work.	KING STREET
2. Nature of work.	ADDITIONAL TOILET & LARGER PORCH
3. Purpose for which work is eventually to be used.	PORCH & TOILET
4. Main dimensions inside.	TOILET 3'-0" x 6'-0" PORCH. 6'-0" x 6'-0"
5. Means of disposal of drainage, if any.	TOWN SEWER
6. Construction of :- (a) Floors (1) Ground (2) Upper (b) Walls (c) Roof	TIMBER TIMBER. CORRUGATED SHEETING ON TIMBER.
7. Source of Water Supply.	TOWN SUPPLY

#### NOTES.

1. Applicants must complete the above form in so far as applicable and draw any plans on the inner sheet of this form.
2. The form must be in duplicate.
3. No work must normally be commenced till the formal approval of the Council is received.
4. In the case of new drainage, this must be inspected by the representative of the Town Council before the drains are covered and 24 hours notice given that such inspection is required.
5. The plan must shew relation of existing buildings and boundaries to new work and the dimensions of the various parts of the building.
6. Sections must shew heights of all parts.
7. Size of all windows must be made clear.

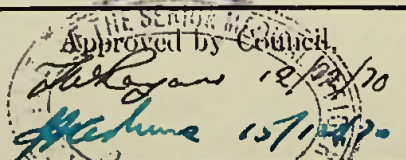
	Drains inspected.	Work Completed.
---	-------------------	-----------------



# ALLARDYCE STREET.

KING STREET

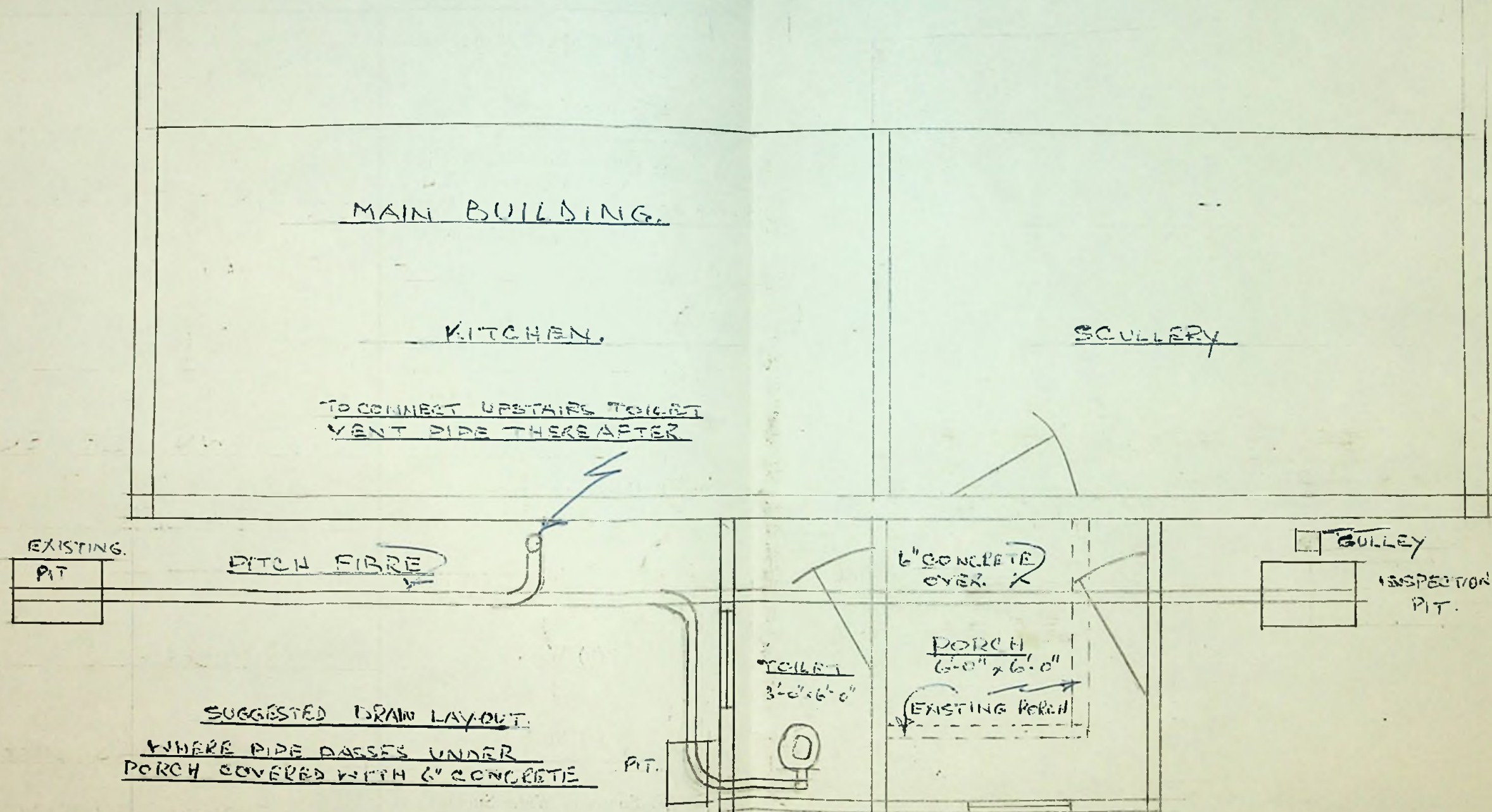



Public Works Department,  
Stanley, Falkland Islands.

12th. December, 1970.

Ref: P.W.D. 020

Mr. H. Bennett,

STANLEY.

Dear Sir,

Your application is now approved.  
I would suggest that as you have a P.F. pipe passing below a building, that you instruct the builder that although you have specified 6" concrete over the pipe it should also have 4" to 6" under the pipe itself, and to avoid inconvenience at a later date, I am at your service to test all your pipework at this stage.

Yours faithfully,

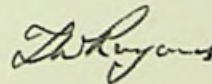

Superintendent of Works.

c.c. Town Clerk.



To The Town Clerk,  
Stanley.

I hereby make formal application to The Town Council for permission to execute the works set out hereon and in accordance with the details stated.

I understand that the work must be completed within 12 months of this date or otherwise fresh application must be made.

F. R. B. R. G. H.  
Landlord, Owner, Builder or Agent.

1. Postal address of site of work.	MURRAY HEIGHT,
2. Nature of work.	BUILDING
3. Purpose for which work is eventually to be used.	LIVING ACCOMMODATION,
4. Main dimensions inside.	15' 6" X 17' 6"
FOUNDATIONS : TYPE A SIDE	CONCRETE 16" X 18"
5. Means of disposal of drainage, if any.	TO SEWER FROM METEOROLOGICAL office
6. Construction of :- (a) Floors (1) Ground	TIMBER
(2) Upper	—
(b) Walls	NISSEN TYPE HUT CORRUGATED IRON BUILDING PAINTED INSULATING BOARD,
(c) Roof	AS WALLS
7. Source of Water Supply.	FROM MAINS

NOTES.

1. Applicants must complete the above form in so far as applicable and draw any plans on the inner sheet of this form.
2. The form must be in duplicate.
3. No work must normally be commenced till the formal approval of the Council is received.
4. In the case of new drainage, this must be inspected by the representative of the Town Council before the drains are covered and 24 hours notice given that such inspection is required.
5. The plan must shew relation of existing buildings and boundaries to new work and the dimensions of the various parts of the building.
6. Sections must shew heights of all parts.
7. Size of all windows must be made clear.

Approved by Council.	Drains inspected.	Work Completed.
----------------------	-------------------	-----------------



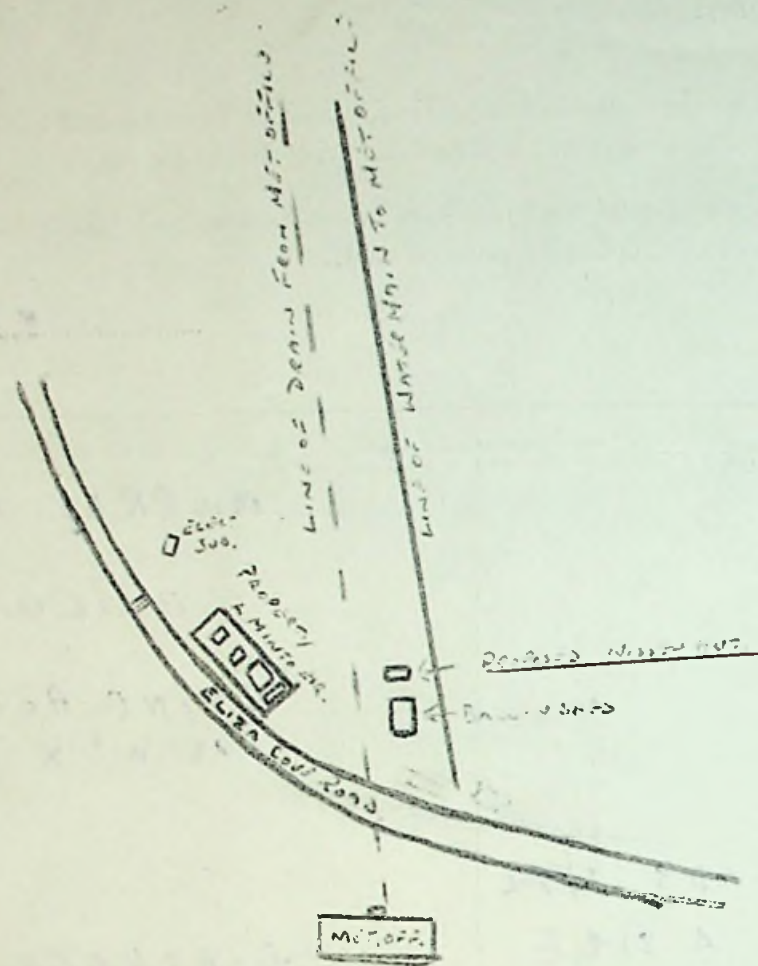

SKETCH OF PROPOSED SITE FOR NISSAN TYPE HUT

LAYOUT OF PROPOSED LIVING ACCOMMODATION

FOR F.J. BIGGS ESQ.

SITE 54' NORTH OF DISUSED BALLON SHED  
ON COMMON LAND

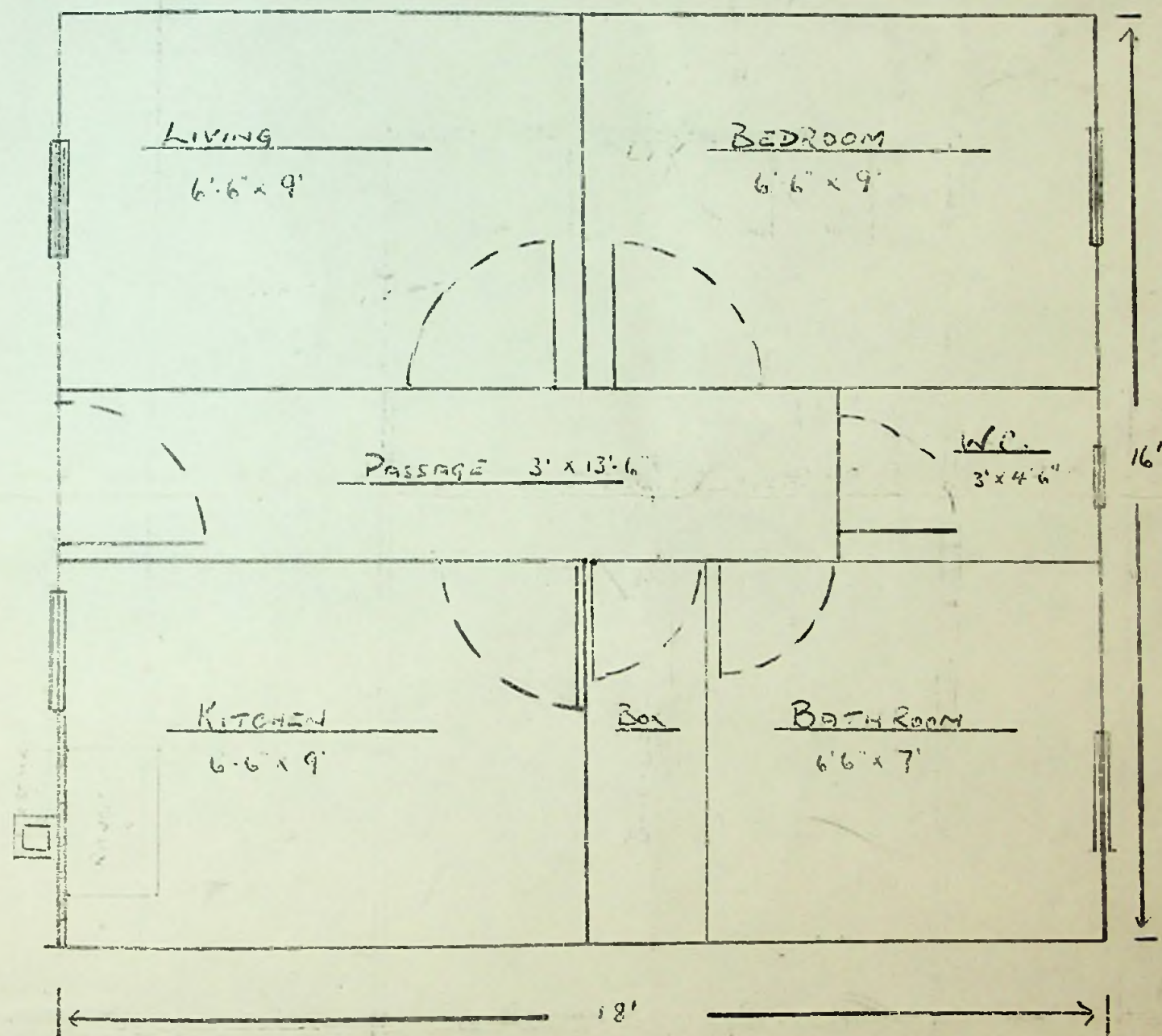



To The Town Clerk,  
Stanley.

I hereby make formal application to The Town Council for permission to execute the works set out hereon and in accordance with the details stated.

I understand that the work must be completed within 12 months of this date or otherwise fresh application must be made.

W. B. B. B.  
Landlord, Owner, Builder or Agent.

1. Postal address of site of work.	SECTION No 6, STANLEY
2. Nature of work.	FOR WATER DRAIN,
3. Purpose for which work is eventually to be used.	IMPROVEMENT & PROPERTY
4. Main dimensions inside.	
5. Means of disposal of drainage, if any.	To pit at German camp.
6. Construction of :-	
(a) Floors (1) Ground	
(2) Upper	
(b) Walls	
(c) Roof	
7. Source of Water Supply.	FROM German camp

#### NOTES.

1. Applicants must complete the above form in so far as applicable and draw any plans on the inner sheet of this form.
2. The form must be in duplicate.
3. No work must normally be commenced till the formal approval of the Council is received.
4. In the case of new drainage, this must be inspected by the representative of the Town Council before the drains are covered and 24 hours notice given that such inspection is required.
5. The plan must shew relation of existing buildings and boundaries to new work and the dimensions of the various parts of the building.
6. Sections must shew heights of all parts.
7. Size of all windows must be made clear.

Approved by Council.

Drains inspected.

Work Completed.



STABLE COMMON.

SECTION, No 6.

RESERVED FOR BUILDING.

GATE, BOUNDARY.

PROPOSED LINE OF SEWER C 10" TCH FIBRE TO EXISTING INSPECTION PIT at GERMAN CAMP.

SOUTH SIDE GERMAN CAMP.

GERMAN CAMP.

EAST SIDE.

NORTH SIDE.

CALIA GHAN Road.

WEST SIDE.



T. C.

The attached  
application + letter  
has been turned  
down in the interest  
of Public Health.

Apr 11/14/70.

J. S. B. J. J.  
10. St. Andrew  
22 N. J. June 14 70

The Chairman,  
St. Andrew Town Council  
Dear Sir,  
Compliments from the Public Health,  
I herewith request permission  
to build a water closet,  
6' 6" x 5'. Near the boundary  
of my property and connect  
to the existing sewer at  
German bank as shown.  
I also request that another  
house building will necessary,

Yours faithfully,  
J. S. B. J. J.



To The Town Clerk,  
Stanley.

I hereby make formal application to The Town Council for permission to execute the works set out hereon and in accordance with the details stated.

I understand that the work must be completed within 12 months of this date or otherwise fresh application must be made.

L. S. Blyden  
Landlord, Owner, Builder or Agent.

Previously approved 1968

1. Postal address of site of work.	BRANDON ROAD (NORTH SIDE)
2. Nature of work.	PEAT SHED
3. Purpose for which work is eventually to be used.	PEAT STORAGE
4. Main dimensions inside.	14ft 6in X 11ft 6in
Foundations : Type & Size.	CONCRETE
5. Means of disposal of drainage, if any.	—
6. Construction of :- (a) Floors (1) Ground (2) Upper (b) Walls (c) Roof	EARTH — TIMBER AND IRON TIMBER AND IRON
7. Source of Water Supply.	—

#### NOTES.

1. Applicants must complete the above form in so far as applicable and draw any plans on the inner sheet of this form.
2. The form must be in duplicate.
3. No work must normally be commenced till the formal approval of the Council is received.
4. In the case of new drainage, this must be inspected by the representative of the Town Council before the drains are covered and 24 hours notice given that such inspection is required.
5. The plan must shew relation of existing buildings and boundaries to new work and the dimensions of the various parts of the building.
6. Sections must shew heights of all parts.
7. Size of all windows must be made clear.

Approved by Council.  
L. S. Blyden 19/5/70.  
C. M. Malone 20/5/70

WORKS Drains inspected.  
7.2.72.

Work Completed.  
Not acceptable



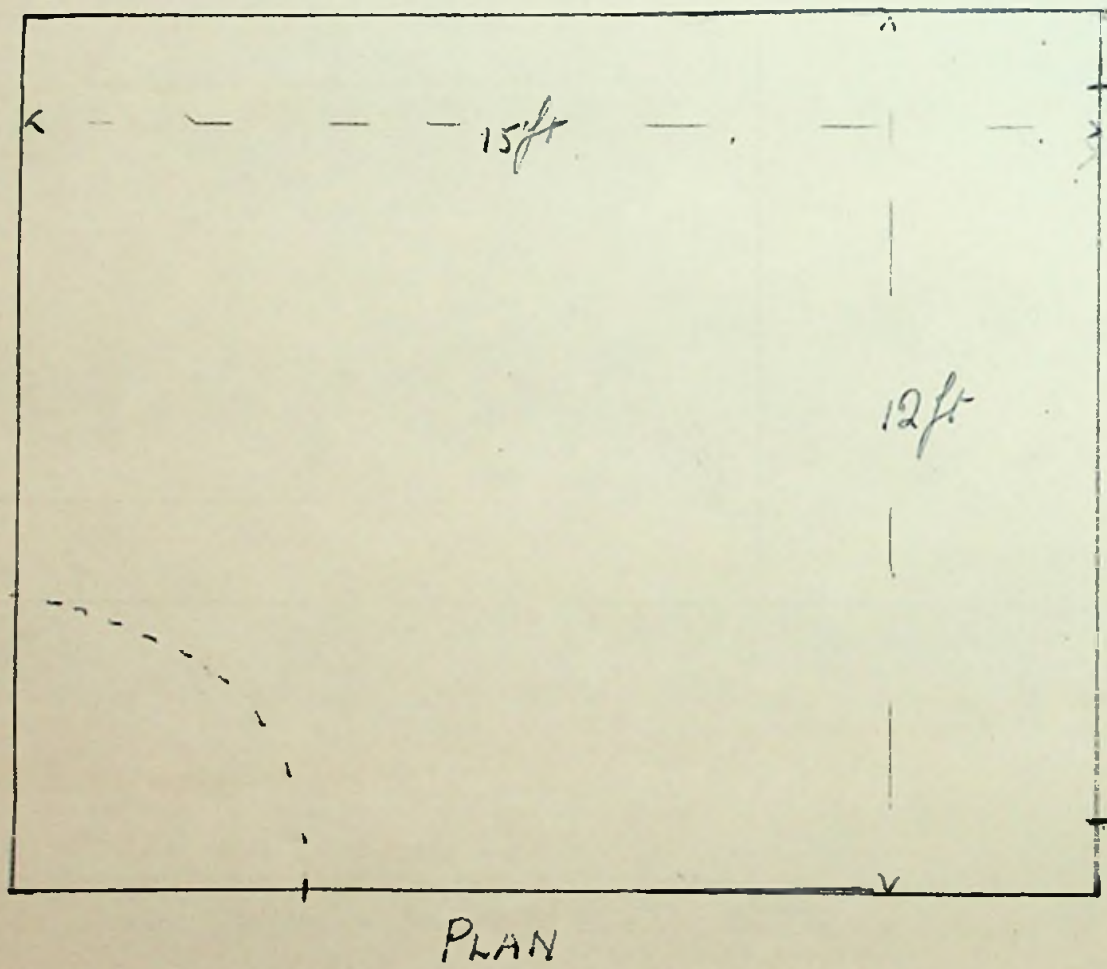
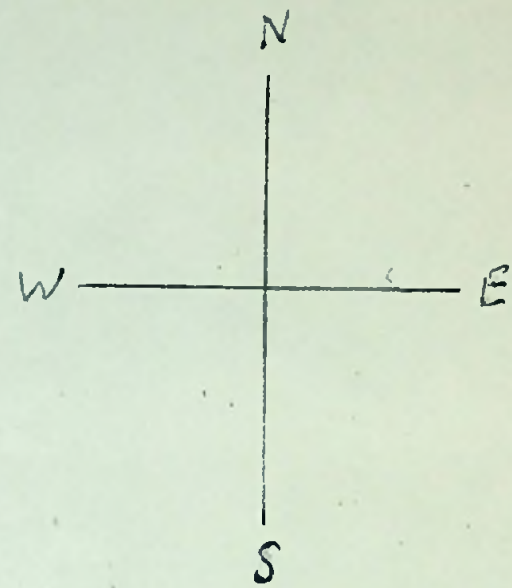
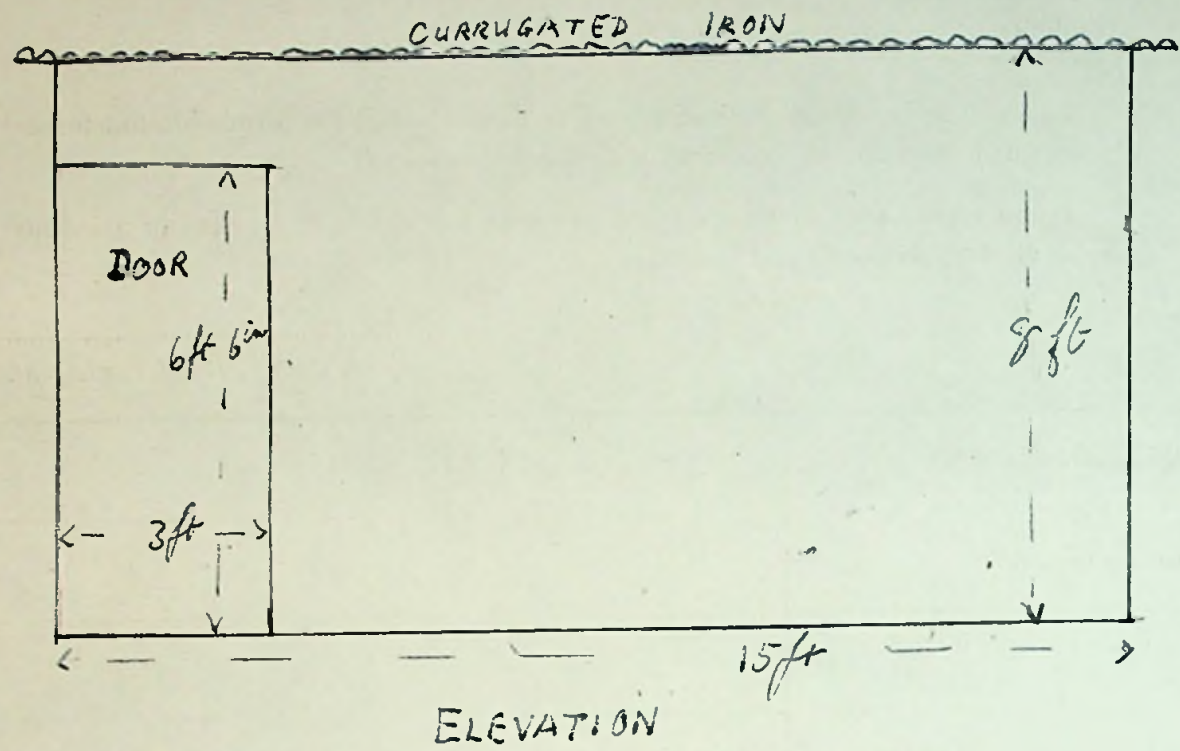

10ft opening

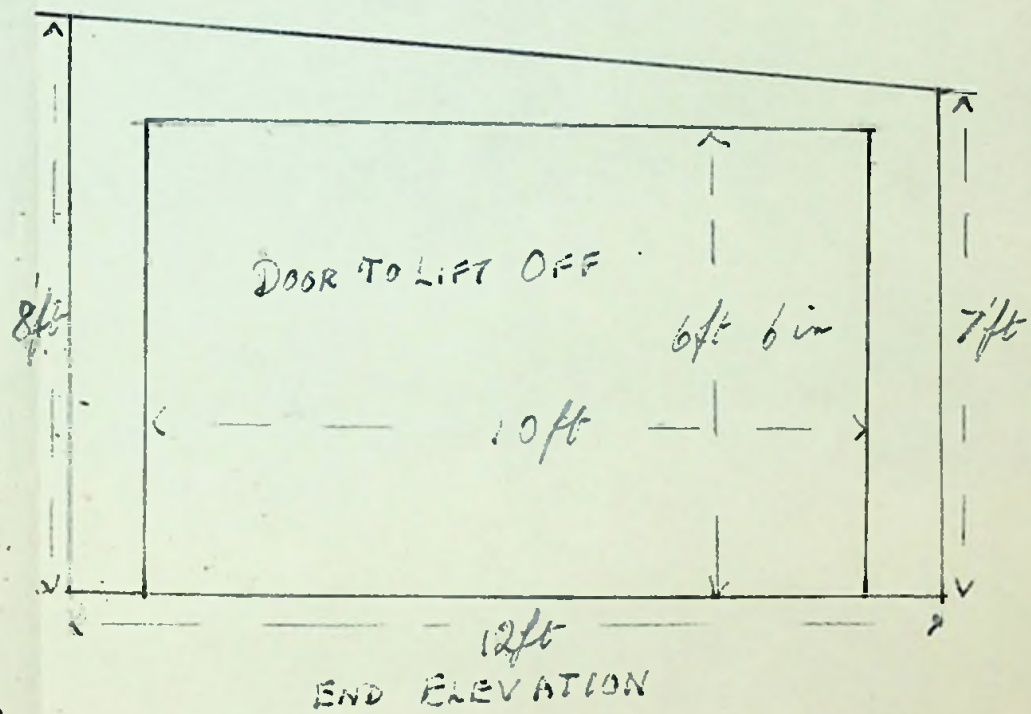

EXISTING  
PEAT SHED

8ft

PROPOSED  
NEW PEAT SHED

12ft

15ft

9ft

12ft from Road  
to proposed peat shed

6ft 6in from road  
to existing fence and  
proposed peat shed

DAIRY PADDOCK

BRANDON



No. P.D.D. 020

MEMORANDUM

It is requested that, in any reference to this memorandum the above number and date should be quoted.

February 8th, 19 72.

TO: The Town Clerk.

cc. Chairman Board of Health.

FROM: Superintendent of Works.

Stanley, Falkland Islands.

SUBJECT :-

MISS COUTTES: *BRANDON Rd.*

I am afraid these buildings could never pass.

Materials used in these timber framed erections secures no stability whatsoever, and can become, in a short time, if not already, a danger. The concrete foundations are anything but complying with general building standards necessary to conform to the regulations, and will not be very long before they will be of no assistance to supporting the sheds at all.

I recommend Town Council discuss the matter with the view to being sympathetic, owing to the circumstances of the owner not being in a position to be able to act promptly, but at the same time give her notice. The notice should be a seasonable duration to avoid hardship, say twelve months to bring the buildings up to standard, or down to nothing.

*W. J. Lyons*

Superintendent of Works.



383

Application No. \_\_\_\_\_ of 19 19

To The Town Clerk,  
Stanley.

I hereby make formal application to The Town Council for permission to execute the works set out hereon and in accordance with the details stated.

I understand that the work must be completed within 12 months of this date or otherwise fresh application must be made.

.....Put.....J. LEE.....  
Landlord, Owner, Builder or Agent.

1. Postal address of site of work.	<u>5 ALARDYCE STREET</u>
2. Nature of work.	<u>CONSTRUCTION OF GARAGE</u> <del>LABOUR</del>
3. Purpose for which work is eventually to be used.	<u>GARRAGE</u>
4. Main dimensions inside.	<del>14ft by 10</del> <u>14ft 4in by 10ft 4in</u>
5. Means of disposal of drainage, if any.	<u>NONE</u>
6. Construction of :- (a) Floors   (1) Ground (2) Upper  (b) Walls  (c) Roof	<u>CEMENT</u>  <u>Tin</u>  <u>Tin.</u>
7. Source of Water Supply.	<u>NONE</u>

NOTES.

1. Applicants must complete the above form in so far as applicable and draw any plans on the inner sheet of this form.
2. The form must be in duplicate.
3. No work must normally be commenced till the formal approval of the Council is received.
4. In the case of new drainage, this must be inspected by the representative of the Town Council before the drains are covered and 24 hours notice given that such inspection is required.
5. The plan must shew relation of existing buildings and boundaries to new work and the dimensions of the various parts of the building.
6. Sections must shew heights of all parts.
7. Size of all windows must be made clear.

Approved by Council. <u>McCoyans 4/6/76</u> <u>Edw. Holme 6/6/76</u>	Drains inspected.	Work Completed.
--	-------------------	-----------------



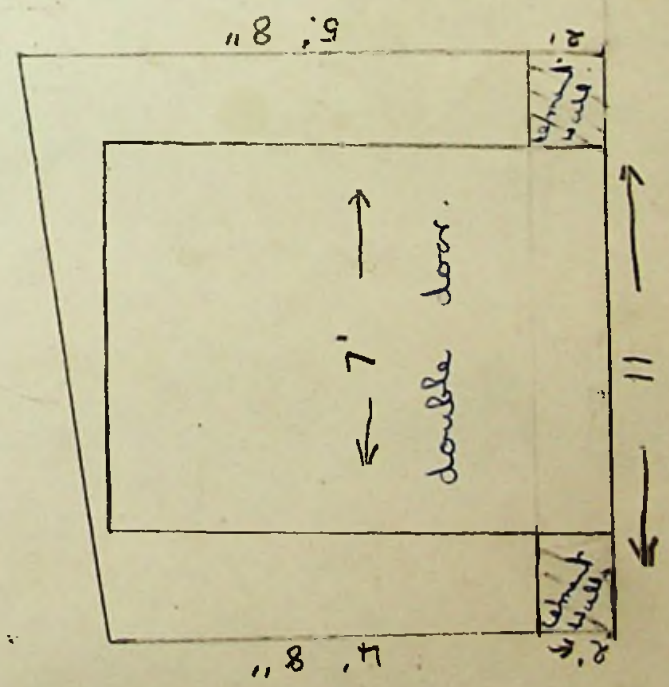
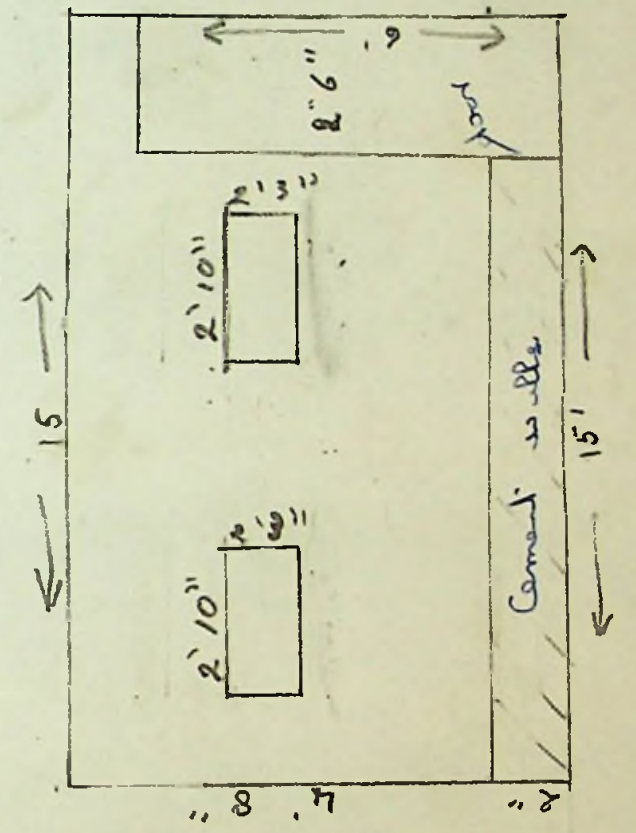
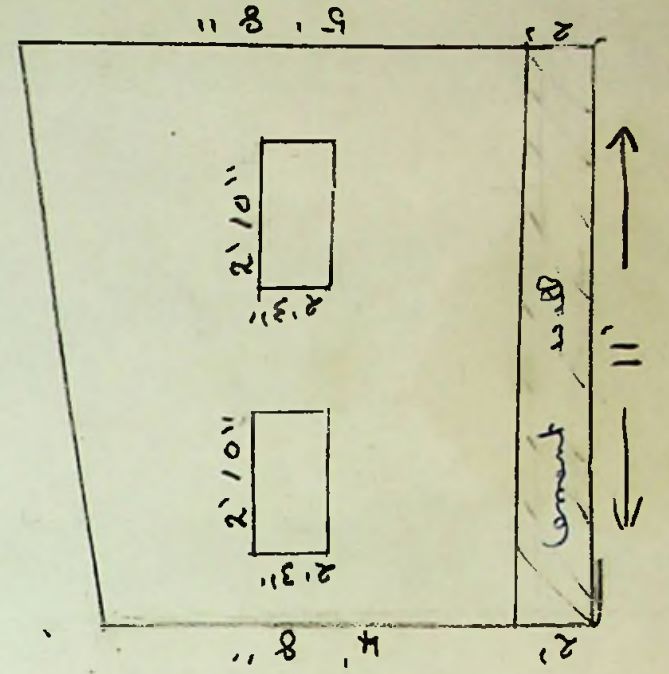
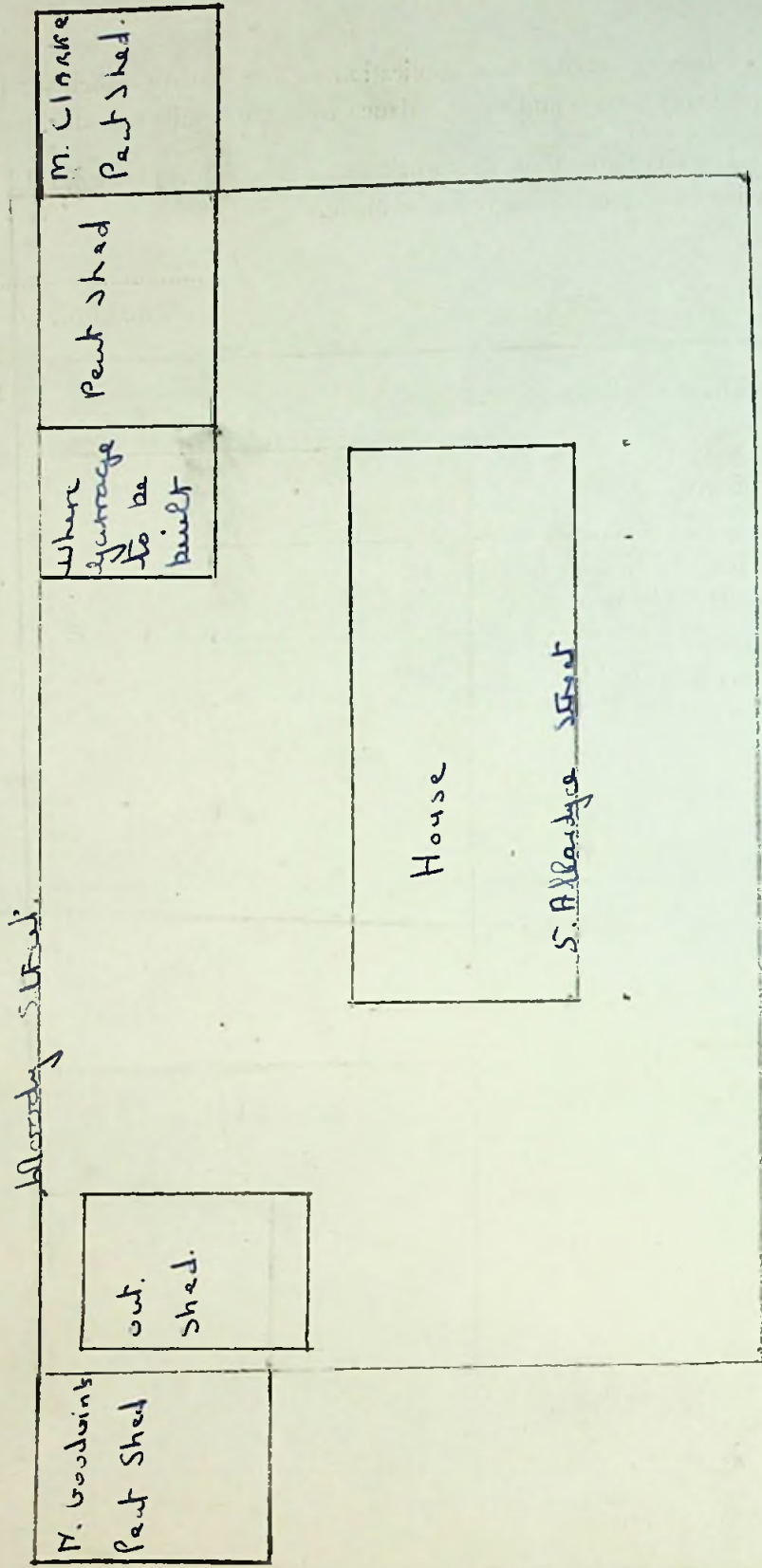



No. P.W.D. 020

It is requested that, in any reference to this memorandum the above number and date should be quoted.

MEMORANDUM

February 9th, 1972.

TO: The Town Clerk.

cc. Chairman Board of Health.

FROM: Superintendent of Works.

Stanley, Falkland Islands.

SUBJECT :-

MR. P. LEE - 5 ALLARDYCE STREET:

Substandard materials have been used on this garage and is an eyesore.

At this stage I recommend that he be notified as to the fact that unless he cleans it up and a considerable amount of face lifting to the materials used, that he will be directed to remove it altogether.

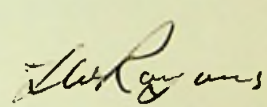
  
Superintendent of Works.



To The Town Clerk,  
Stanley.

I hereby make formal application to The Town Council for permission to execute the works set out hereon and in accordance with the details stated.

I understand that the work must be completed within 12 months of this date or otherwise fresh application must be made.

Application to remove building  
from F.I.C. Minch farm site and  
erect at No 2 Hebe Place.

J. G. Hewitt

Landlord, Owner, Builder or Agent.

1. Postal address of site of work.

2 Hebe Place.

2. Nature of work.

Building

3. Purpose for which work is eventually to be used.

garage. and work shop.

4. Main dimensions inside.

40' x 16'.

Foundations : Type & Size.

garage.

concrete approx. 25' x 16'

work shop.

timber

approx. 15' x 16'

5. Means of disposal of drainage, if any.

6. Construction of :-

(a) Floors (1) Ground

(2) Upper

(b) Walls

(c) Roof

7. Source of Water Supply.

#### NOTES.

1. Applicants must complete the above form in so far as applicable and draw any plans on the inner sheet of this form.
2. The form must be in duplicate.
3. No work must normally be commenced till the formal approval of the Council is received.
4. In the case of new drainage, this must be inspected by the representative of the Town Council before the drains are covered and 24 hours notice given that such inspection is required.
5. The plan must shew relation of existing buildings and boundaries to new work and the dimensions of the various parts of the building.
6. Sections must shew heights of all parts.
7. Size of all windows must be made clear.

Approved by Council.

Drains inspected.

Work Completed.

11/3/70

13/11/70