AVIATION - AIRFIELD - LOCATION OF AIRFIELD • HANGAR - AIR/1 - 10 OCT 1948

MC4-44-A1-0001

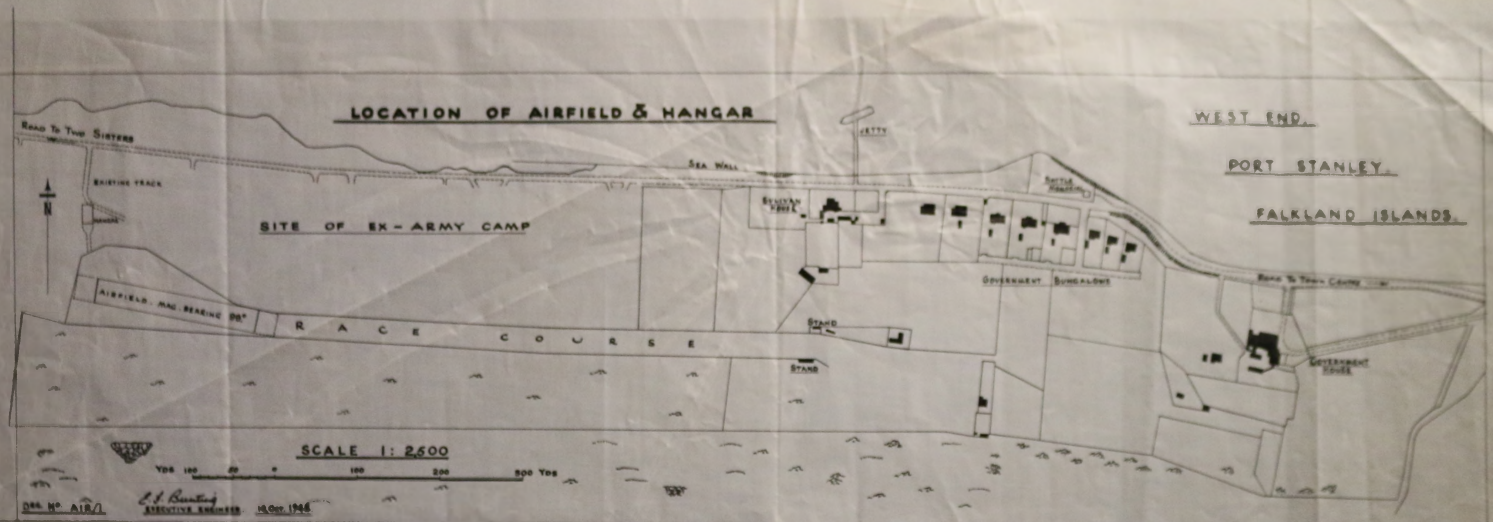

AVIATION - AIRFIELD - RAF STANLEY SITE LAYOUT - 101/1/1-3/ · 10 JAN 1984

MC4-44-A1-0002

RESTRICTED

MARY HILL QUARRY

BL PLANT PADS

B1 EAGLE BELT DISTOP

FUEL LINE

OPEN DRAIN

WESTERN ARMAG

WESTERN ARMAG

CENTRE ARMAG

EASTERN ARMAG

EASTERN ARMAG

CHARLIE DISPERSAL

UNSERVICEABLE FOR USE BY AIRCRAFT

ALPHA DISPERSAL OR APRON

BRAVO OR NW DISPERSAL

DELTA OR SE DISPERSAL

ECHO OR NE DISPERSAL

BLACK EAGLE HELE PAD

BARKER NOH (BLACK EAGLE)

ACCESS TRACK

TERMINAL BLDG

CATERING FACILITY

ENG WING

STANDARD ALLEY

CHURCH COMPOUND

GROUND FUELS

ANEMOMETER TOWER

GROUND FUEL AND FUEL TANKS

GAS BOTTLE STORAGE

GAS CYLINDERS

E&A ROAD CROSSING

POLICE POST TIN STRIP STANLEY E&A

TALLAH

BOSUN AUTOGYRO

WHALE BONE COVE AREA NOT TO SCALE

R.X. SITE

EXPLOSIVE STORAGE AREA NOT TO SCALE

POLICE FLIGHT

TO E&A

BARKER

TO TIN STRIP & STANLEY

AIRFIELD PLAN

SCALE 1:2000

DO NOT SCALE FROM THIS DRAWING

LEGEND

A - ENTRY TO B41 CONNECT INTO EXISTING TEE

B - EXPANSION LOOP SEE DWG N° 8H/1703

C - PIPELINE JUNCTION

V - INLINE ISOLATING VALVE 6"

RESTRICTED

NOTES FOR AIRFIELD PLAN

1. ALL LEVELS IN MS ARROWED DATUM WHICH IS 17.2 Sq.m ABOVE LOW WATER MARK ON 30 SEP 83.
2. TBM SHOWN ON CORNER OF WP AS SHOWN.
3. ALTHOUGH AIRSTRIP IS TO SCALE SOME OF THE PERIMETERS AREAS ARE ONLY DIAGRAMATIC AND ARE UNSUITABLE TO CAPTURE

G	UP DATED		17.12.84
F	UP DATED		10.10.84
E	UP DATED		19.6.84
D	UP DATED		19.6.84
C	UP DATED		20.2.84
B	UP DATED		17.1.84
A	UPDATE AND MIGRATION FROM DWG N° 1/1/1-2		10.01.84
SERIAL	DESCRIPTION	AUTH	DATE

AMENDMENTS

RAF STANLEY

SITE LAYOUT

DRAWING N° 101 / 1 / 1-3

S | C | D | F | G

SCALE 1:2000 1:20000

DATE 10.01.84

PROJECT DPM DESIGN

MAJ W COWAN RE

CRE(WORKS) FI

SITE (AIRFIELD)

APPROVED BY PROJECT DPM DESIGN

LOCATION MAP

SCALE 1:20,000

PORT WILLIAM

GIPSY COVE

YORKE POINT

KELLY ROCKS

TUSSAC ISLANDS

YORKE BAY

CAPE PEMBROKE LIGHT HOUSE

THE NARROWS

ENGINEER POINT

MARY HILL QUARRY

HC CANNON

WADDY BROOK

STANLEY HARBOUR

GIRLS

WHALEBONE COVE

RAF STANLEY

CHRISTINA BAY

GOVERNMENT JETTY

PUBLIC JETTY

LOX PLANT

COASTEL 3

RX SITE

COASTEL 1

BARKER BRIDGE

THE CANACHE

SURF BAY

WINDY RIDGE

CANACHE DEVELOPMENT

LOOKOUT ROCKS

PSA (MEGA BASE)

TIN STRIP

STANLEY

SAPPER HILL

ROCKERY BAY

I CERTIFY THAT THERE ARE NO KNOWN SERVICES IN THE AREA INDICATED ON THIS DRWG. OTHER THAN THOSE SHOWN ON THE ATTACHED SKETCH REF;

FOR A SIGS.

FOR PSA

FOR STRE(WKS)

AVIATION - AIRFIELD - VC4673 - 1988

MC4-44-A1-0003

CAUTION - PHOTOGRAMMETRIC PLOT NOT FIELD CHECKED

SHEET VC 4673

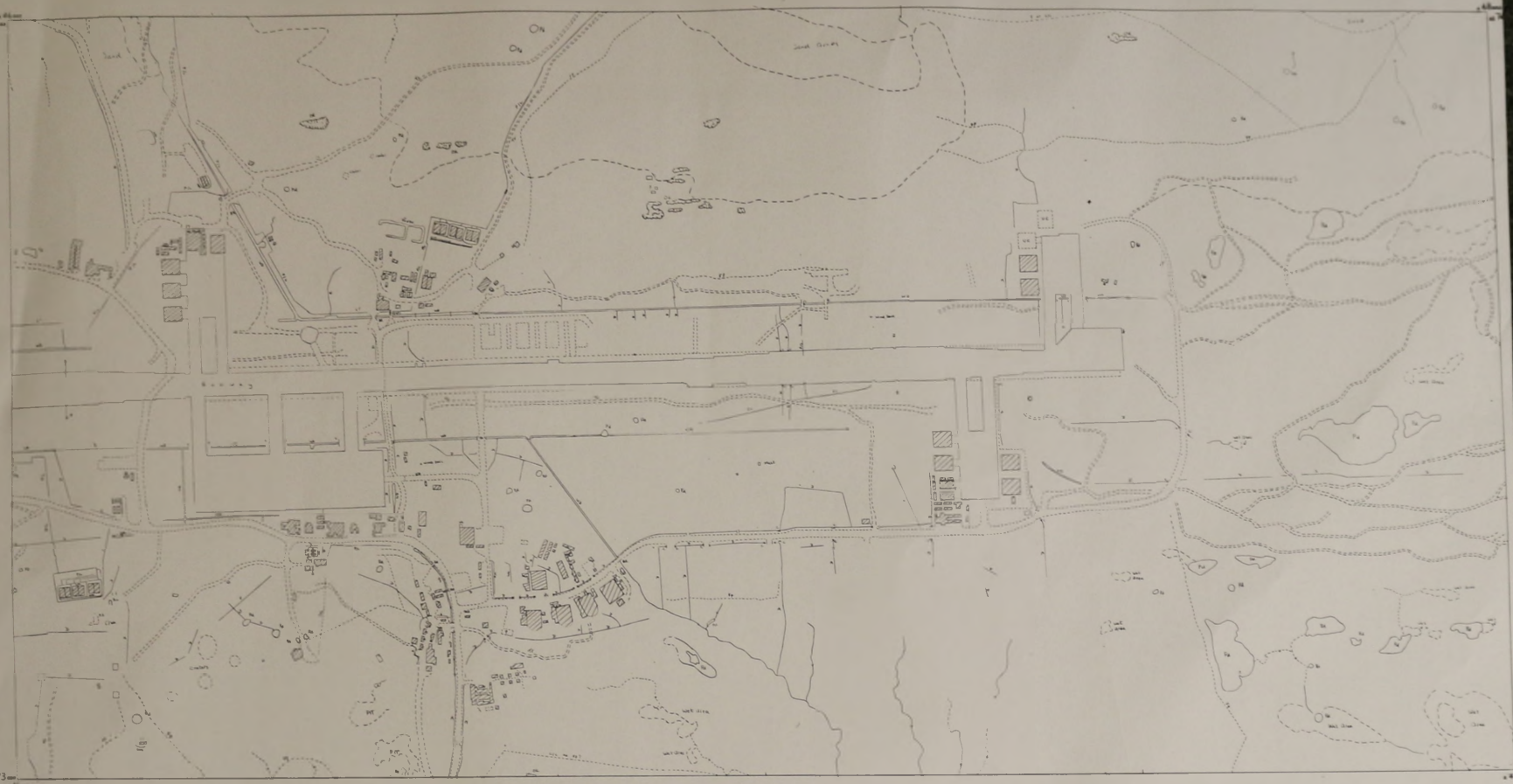

SCALE 1:2,500

INDEX TO ADJOINING SHEETS

VC 4474	VC 4476	
VC 4473	VC 4673	
VC 4472	VC 4672	

CAUTION - PHOTOGRAMMETRIC PLOT NOT FIELD CHECKED

AVIATION-AIRFIELD- VC4473 - 1988

HCA-44-R1-0004

CAUTION - PHOTOGRAMMETRIC PLOT NOT FIELD CHECKED

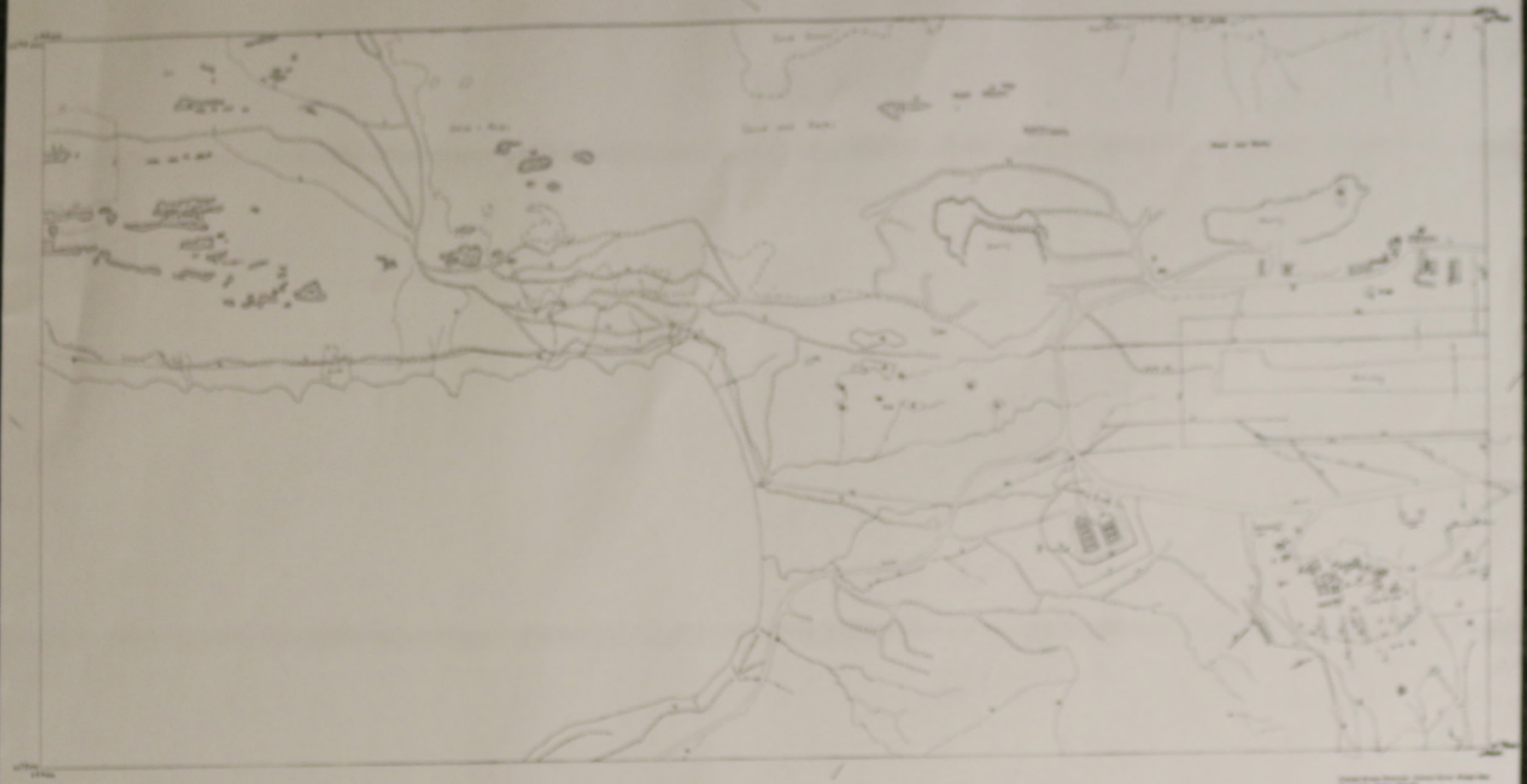

9

CAUTION - PHOTOGRAMMETRIC PLOT NOT FIELD CHECKED

AVIATION - AIRFIELD - AIRPORT LOCATION PLAN - FIA/C/A1 - [MR/13/10] - 1974
MC4-44-A1-0005

AVIATION - AIRFIELD - AIRPORT LAYOUT - FIA/C/A2 - [MHR(13)10] — 1974

MC4-44-A1-0006

AVIATION - AIRFIELD - AIRPORT TERMINAL AREA LAYOUT - FIA/C/A3 - [AIR/13/10] - 1974

MC4-44-A1-0007

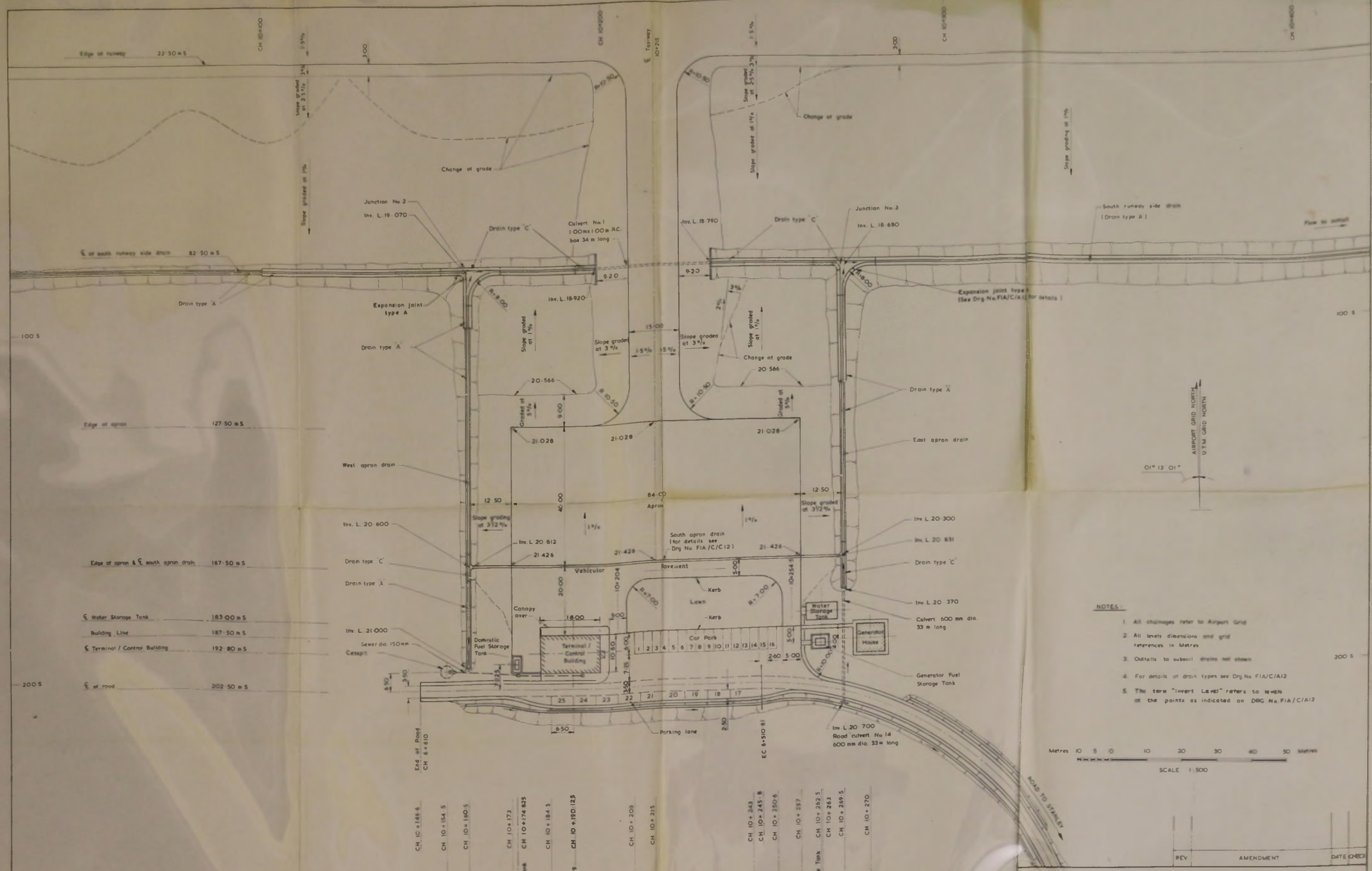

AVIATION - AIRFIELD - TERMINAL/CONTROL BUILDING... - FIA/C/C1 - [AIR/13/10] - 1974

MC4.44.A1-0008

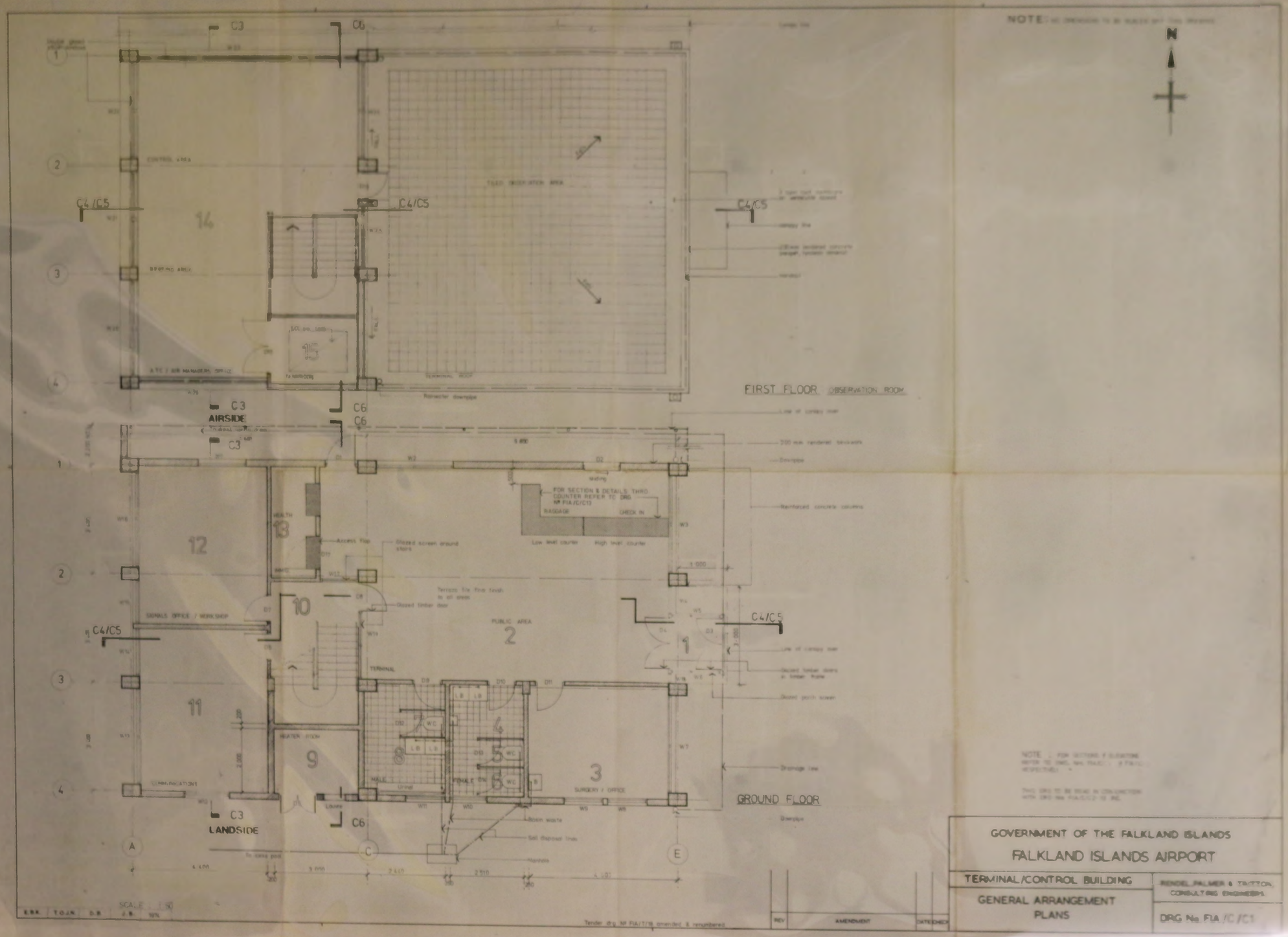

AVIATION - AIRFIELD - TERMINAL/CONTROL BUILDING ... - FIA/C/C3 - [AR/13/10] - 1974

MC4-44-A1-0009

NOTE: NO DIMENSIONS TO BE SCALED FROM THIS DRAWING

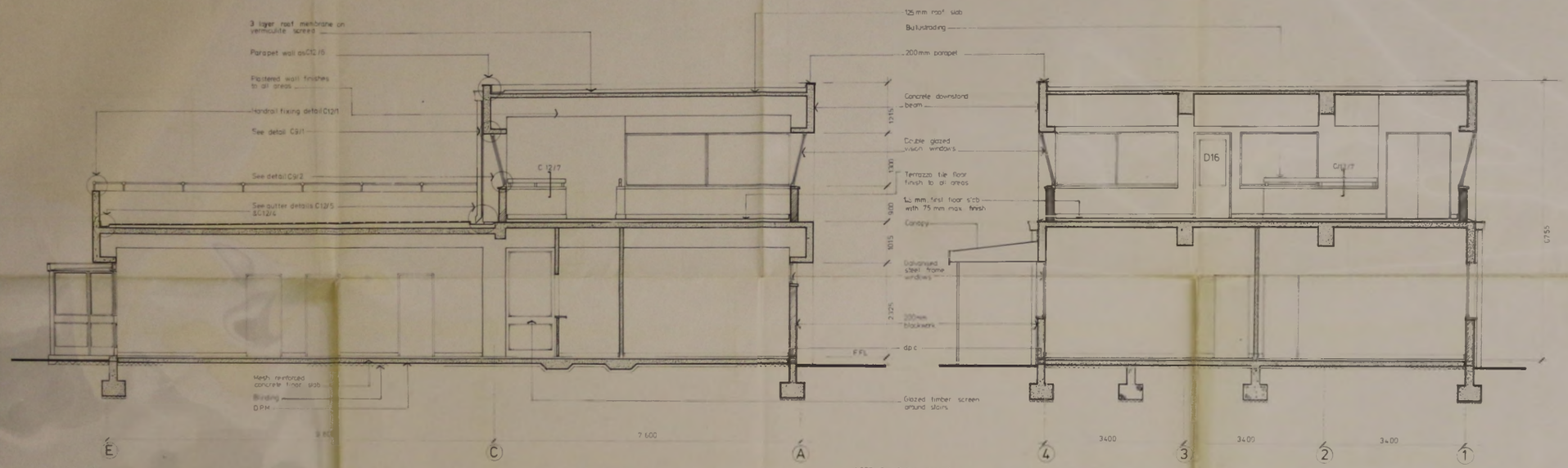

SECTIONAL ELEVATION TYPICAL

NOTE For all floor plans & elevations refer to dwg nos FIA/C/C1 & FIA/C/C2 respectively

SECTIONAL ELEVATION C3

All dimensions are in millimetres

SCALE 1:50

E.B.K.	T.O.J.N.	D.B.	J.B.	1974

Tender drg. no. FIA/T/20 amended and renumbered

REV.	AMENDMENT	DATE	CHECK

GOVERNMENT OF THE FALKLAND ISLANDS

FALKLAND ISLANDS AIRPORT

TERMINAL / CONTROL BUILDING

GENERAL ARRANGEMENT SECTIONS

RENDEL, PALMER & TRITTON, CONSULTING ENGINEERS

DRG No. FIA / C / C3

AVIATION - AIRFIELD - TERMINAL/CONTROL BUILDING... - FIA/C/C4 - [AR/13/10] - 1974

MC4-44-A1-0010

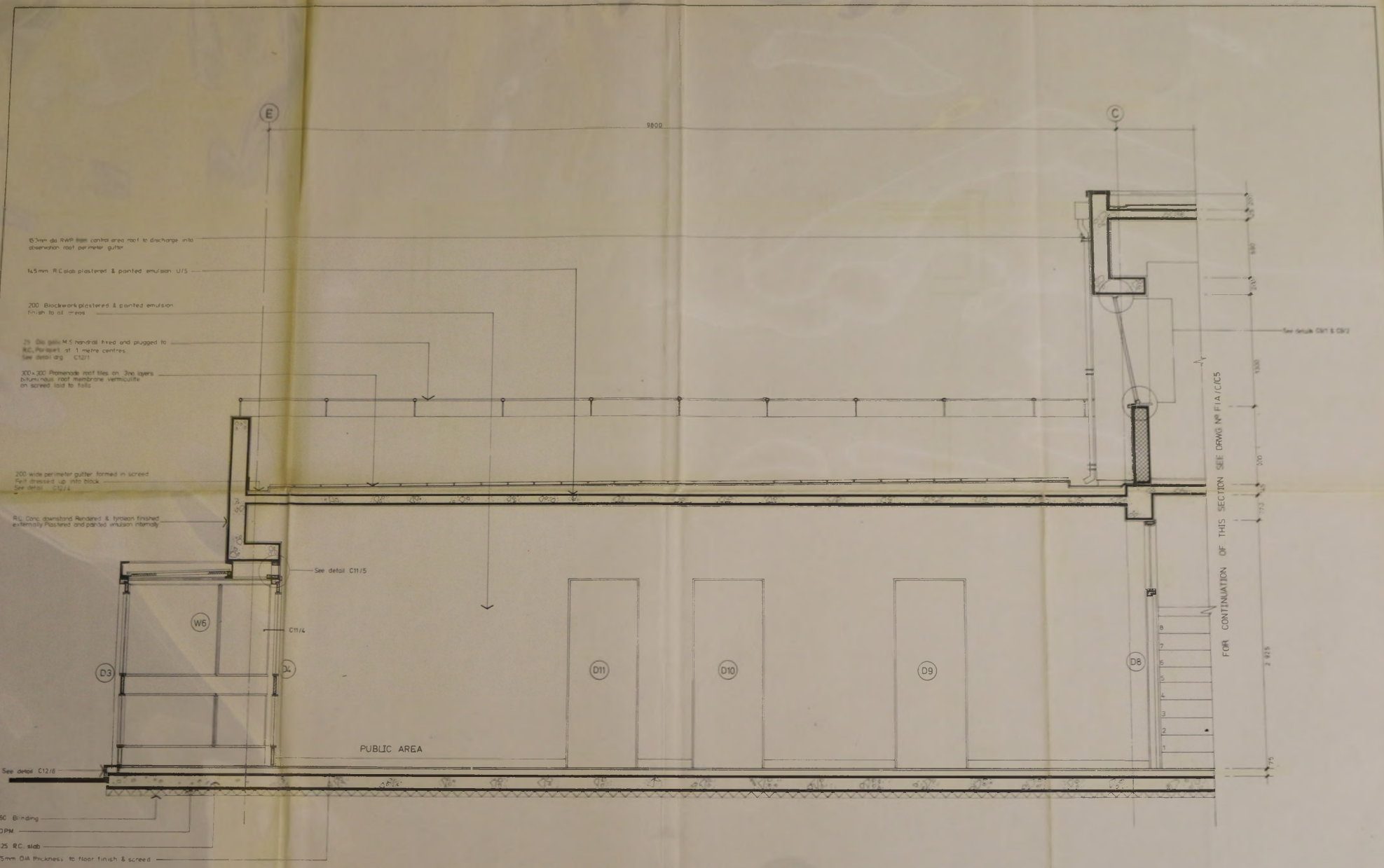

SECTION C4/C5

All dimensions in millimetres

E.B.K.	T.O.J.N.	DRK	DF	1974

SCALE 1:20

Tender drg. no. FIA/T/23 amended and renumbered

REV.	AMENDMENT	DATE	CHECK

GOVERNMENT OF THE FALKLAND ISLANDS

FALKLAND ISLANDS AIRPORT

TERMINAL/CONTROL BUILDING

SECTION

RENDEL, PALMER & TRITTON, CONSULTING ENGINEERS

DRG No FIA/C/C4

AVIATION-AIRFIELD-TERMINAL/CONTROL BUILDING... - FIA/C/C5 - [AIR/13/10] - 1974

MC4-44-A1-0011

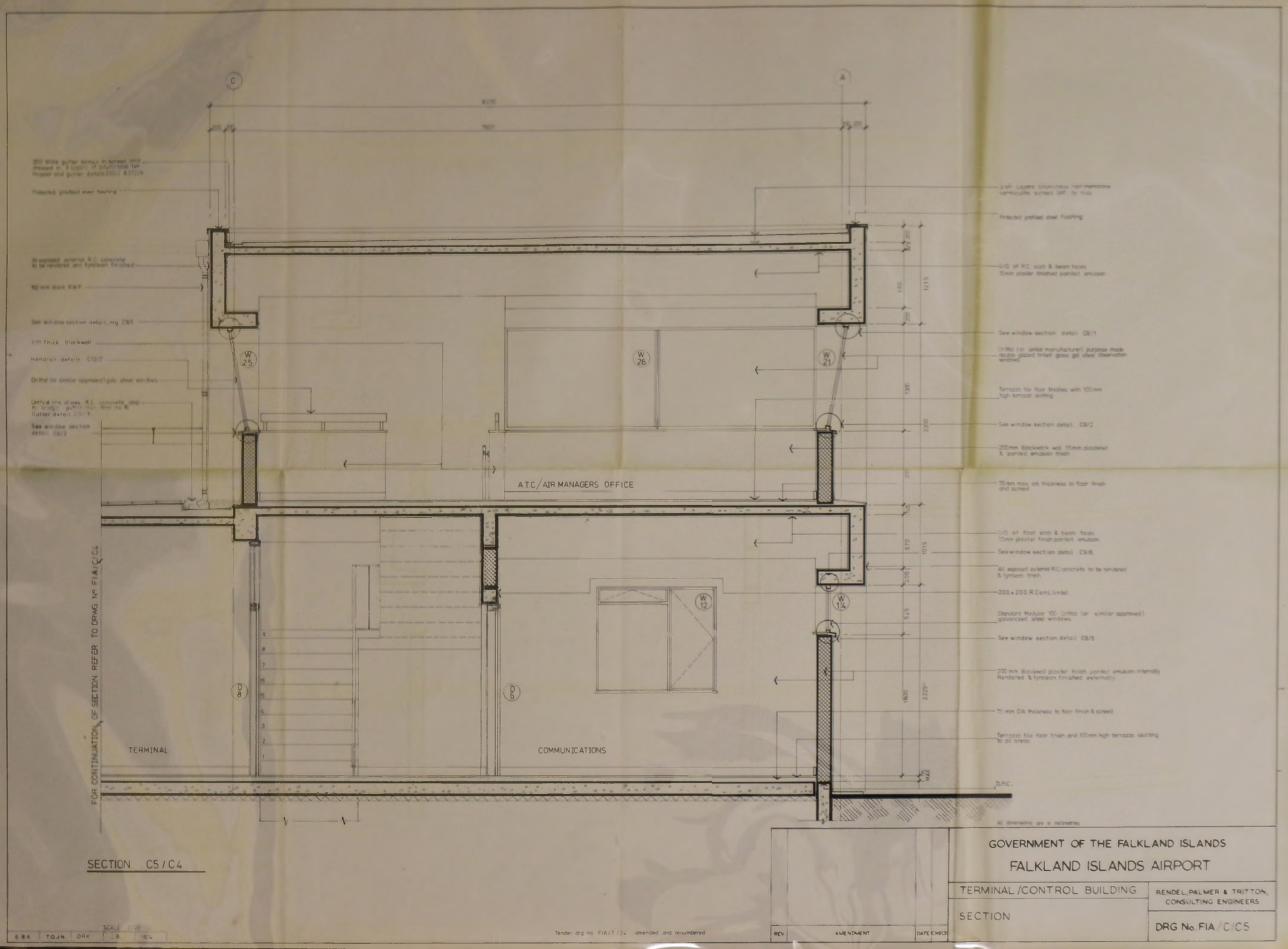

AVIATION - AIRFIELD - TERMINAL/CONTROL BUILDING ... - FIA/C/C6 - [AIR/13/10] - 1974

MC4-44-A1-0012

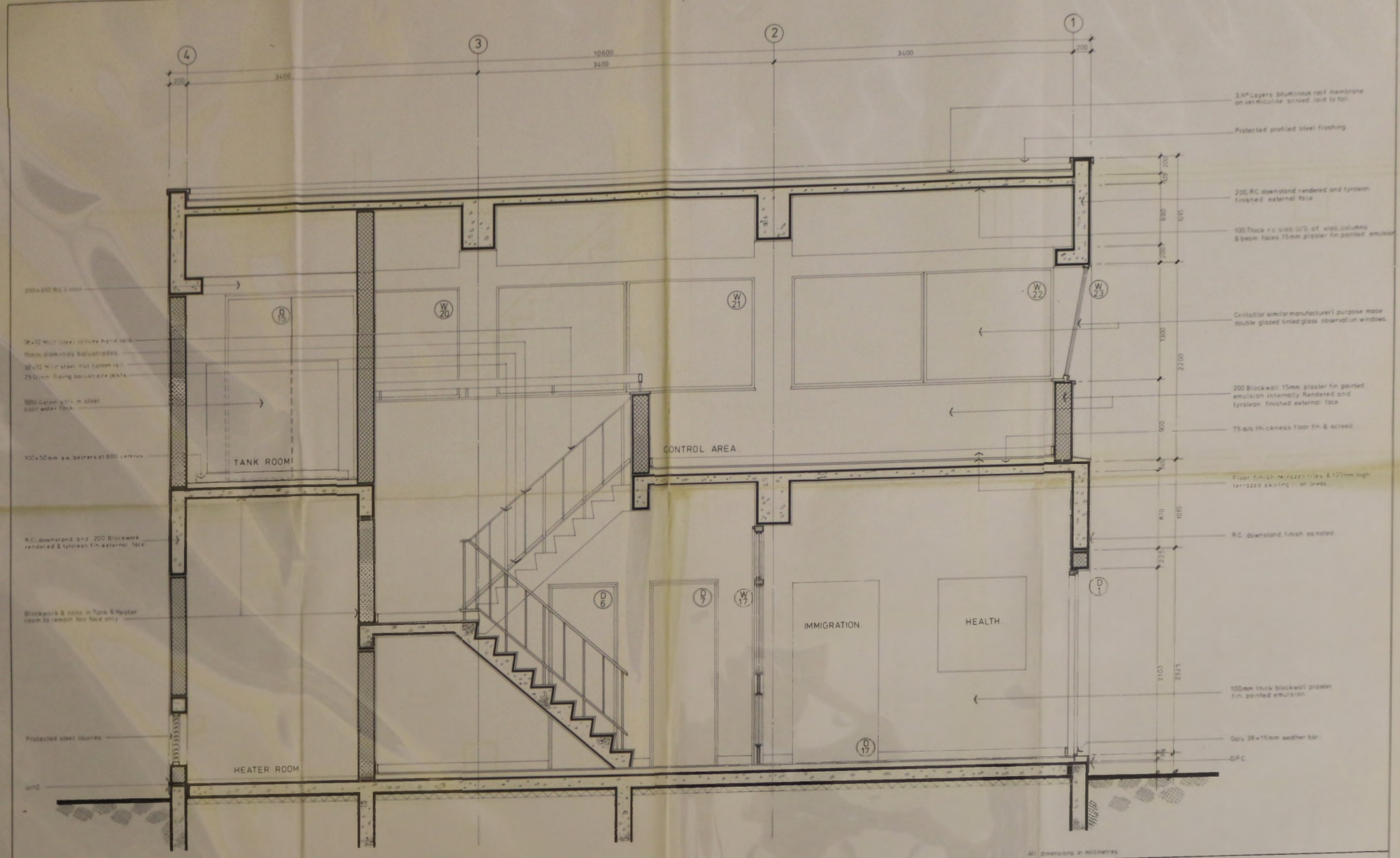

SECTION C6

GOVERNMENT OF THE FALKLAND ISLANDS

FALKLAND ISLANDS AIRPORT

TERMINAL/CONTROL BUILDING

SECTION

RENDEL, PALMER & TRITTON, CONSULTING ENGINEERS

SCALE 1:20

E.B.K. | T.G.J.N. | D.B.K. | J.B. | 1974

Tender drg no. 4/T/25 amended and renumbered

AVIATION - AIRFIELD - GENERATOR HOUSE ... - FIA/C/F1 - [AIR/13/10] - 1974

MC4-44-A1-0013

NOTE : NO DIMENSIONS TO BE SCALED OFF THIS DRAWING

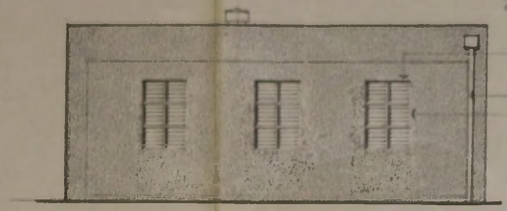

NORTH ELEVATION

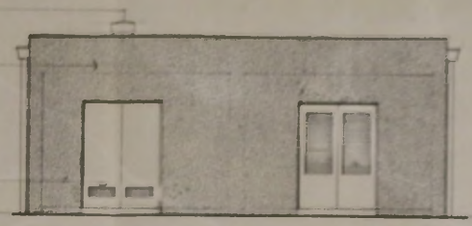

EAST ELEVATION

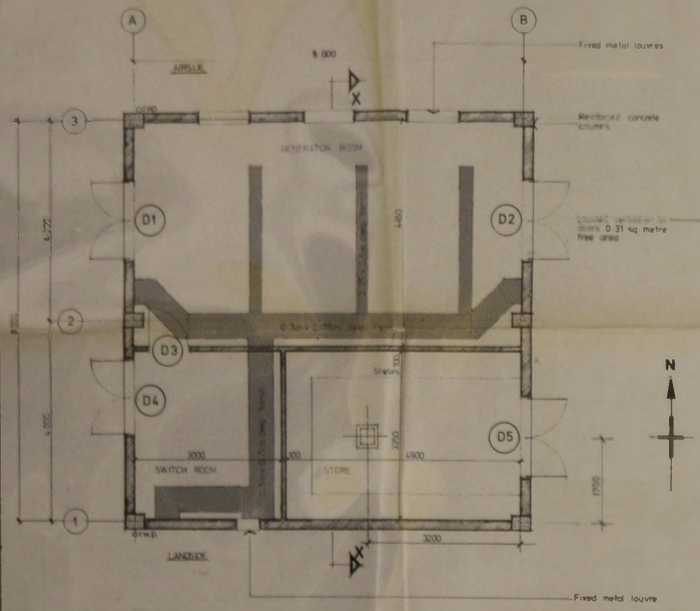

PLAN

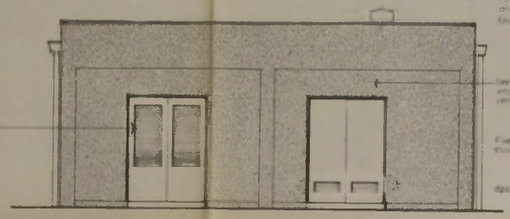

WEST ELEVATION

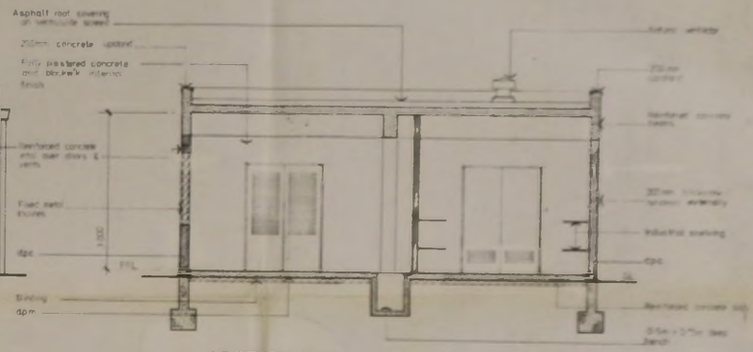

SECTION X-X

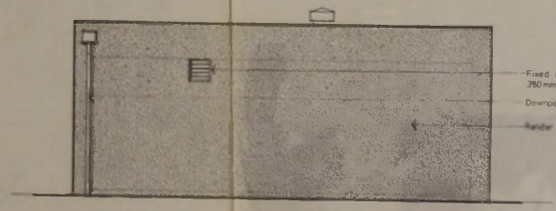

SOUTH ELEVATION

SCALE: 1:50

GOVERNMENT OF THE FALKLAND ISLANDS

FALKLAND ISLANDS AIRPORT

GENERATOR HOUSE

GENERAL ARRANGEMENT PLAN, ELEVATIONS, & SECTION

RENDEL, PALMER & TRITTON, CONSULTING ENGINEERS

DRG No. FIA/C/F1

REV	AMENDMENT	DATE	CHECK

Tender drg no FIA/T/21 amended and renumbered

E.S.K.	T.O.J.	D.B.	J.B.	1974

AVIATION-AIRFIELD-GENERATOR HOUSE... - FIA/C/G1 - [AIR/13/10] - 1974

MC4-44-A1-0014

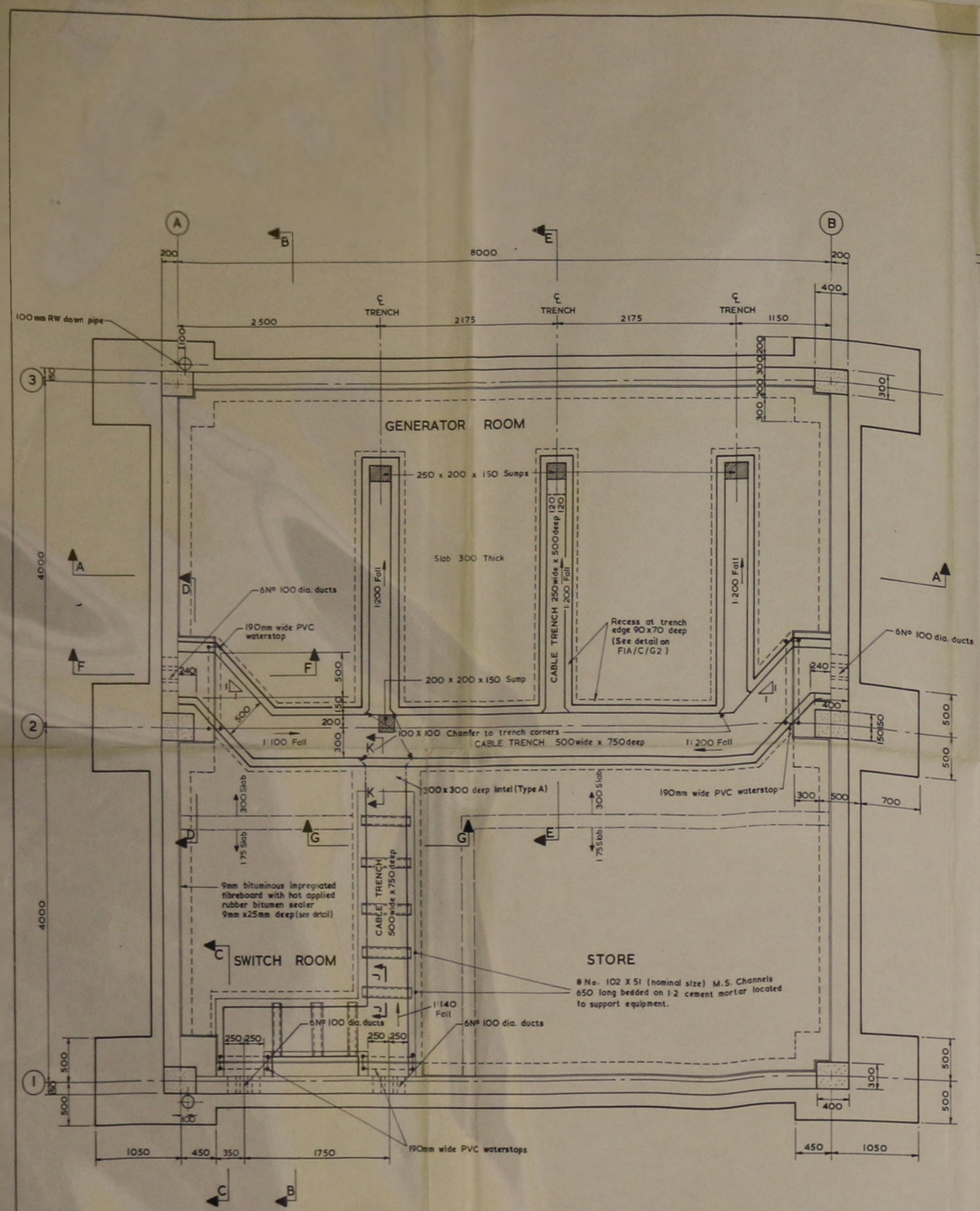

FLOOR PLAN

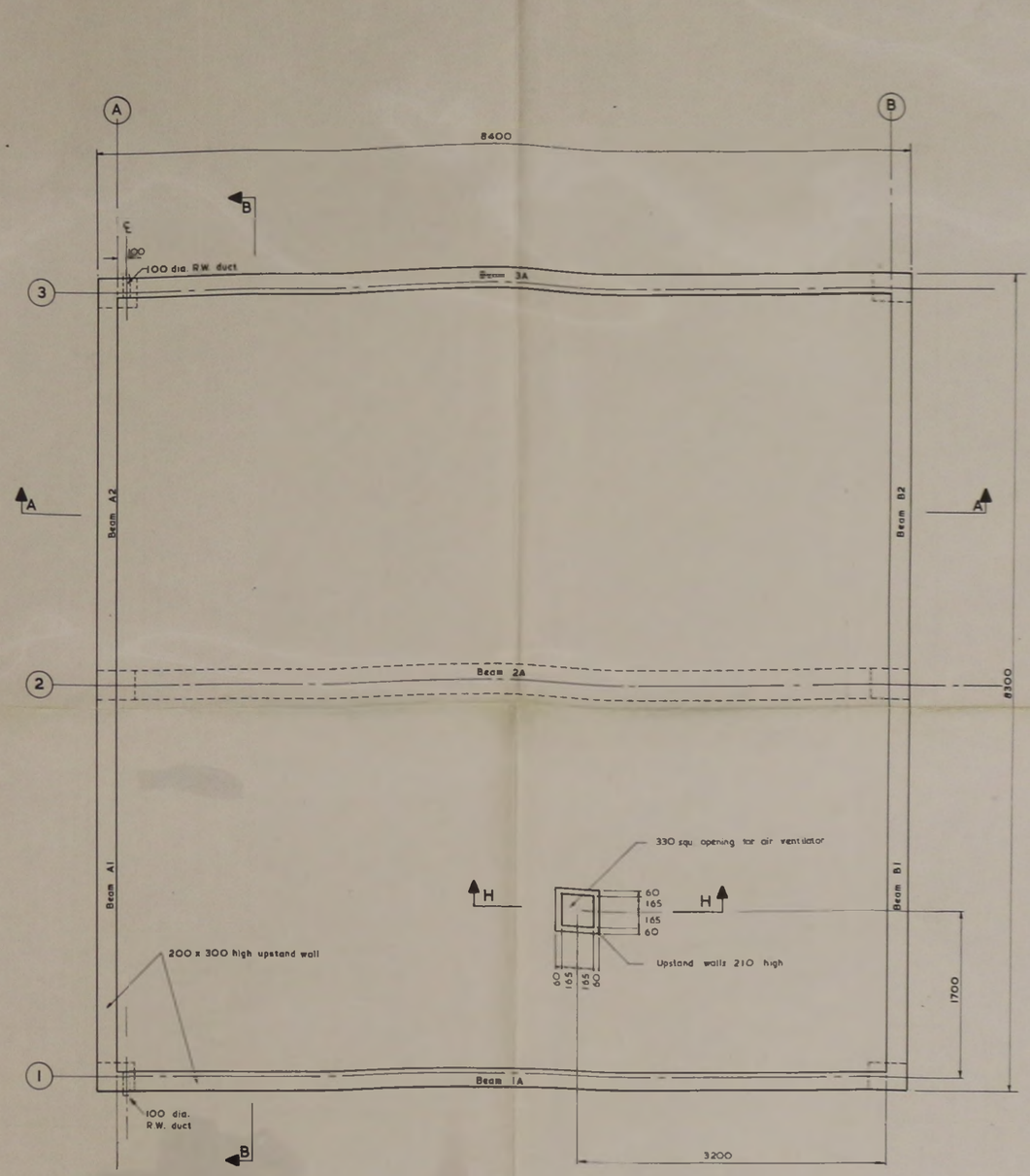

ROOF PLAN

NOTES –

1. This drawing to be read in conjunction with Drg Nos. FIA/C/G2 & G3
2. Galvanised wire butterfly type wall ties, to be cast into column faces adjacent to blockwork at each second course of blockwork
3. Two coats of concrete hardener and dust proofer as specified on concrete floor slab.
4. For all other general notes see drawing No FIA/C/G2

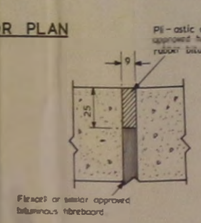

DETAIL OF SLAB EDGE JOINT
(Scale 1:2)

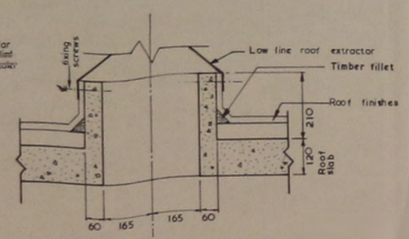

SECTION H-H
(Scale - 1:10)

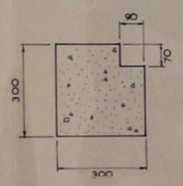

SECTION K-K
(Scale - 1:10)

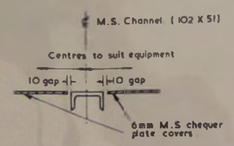

SECTION J–J (Typical)
Scale 1:10

SCALE 1:30 (Except where otherwise shown)

GOVERNMENT OF THE FALKLAND ISLANDS

FALKLAND ISLANDS AIRPORT

GENERATOR HOUSE

RENDEL, PALMER & TRITTON, CONSULTING ENGINEERS

AVIATION - AIRFIELD - LIVING ACCOMODATION FOR... - FIA/C1 H1 - [AIR/13110] - 1974

MC4-44-A1-0015

1 BEDROOM BUNGALOW

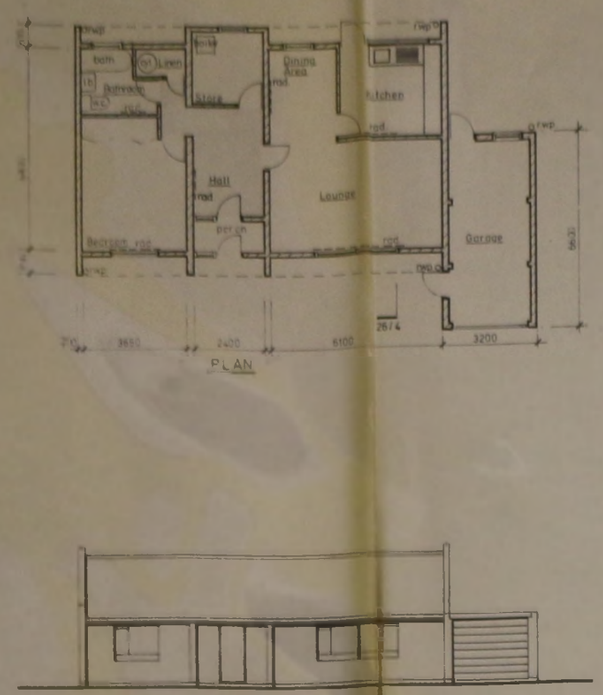

2 BEDROOM BUNGALOW

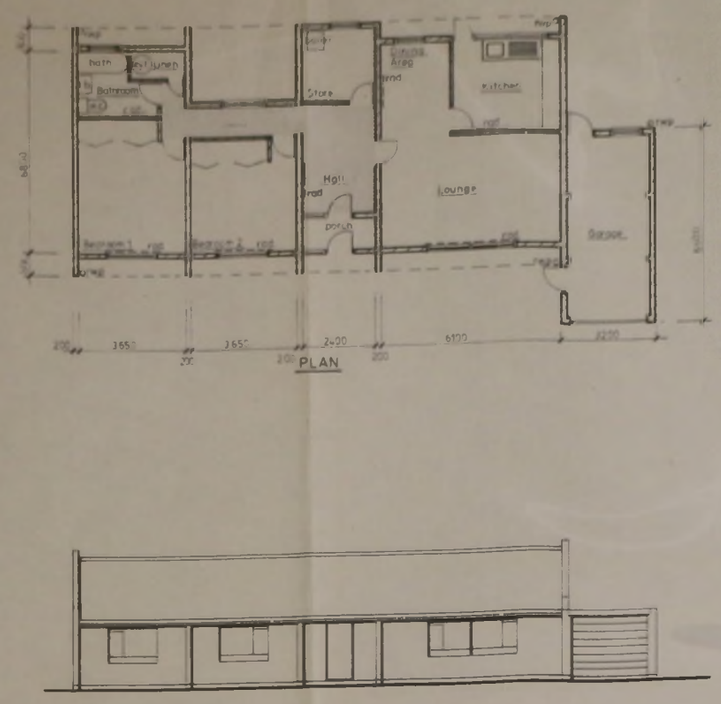

3 BEDROOM BUNGALOW

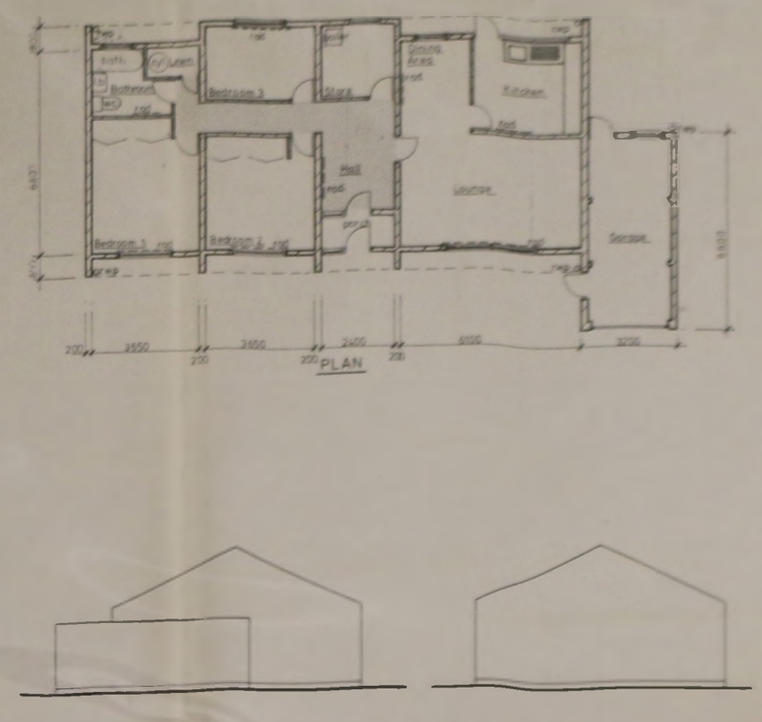

SCALE 1:100

FURNITURE AND FITTINGS

LOUNGE/DINING AREA

1 no Armchairs
1 no Occasional table (2x2)
1 no Dining table (5x3)
6 no Dining chairs
Sideboard or built in cupboards
1 no bookcase or built in shelves
Mobile lamp

KITCHEN

Cooker (2 plate, grill, oven)
Fridge and deep freeze section (6 cu ft)
Freezer
Sink with 2 drining boards - H&C water
2 no stools
1525 mm (min) worktops (formica covered) with cupboards under
Additional wall cupboards - two tier 2286 (min)

STORE

1525 mm (min) worktops (formica covered) with cupboards under
Additional wall cupboards - two tier 2286 (min)
Iron and ironing board

BEDROOM

Bed
Occasional table (2x2) or dressing table
Chair
Built in wardrobe with hanging space, shelves, mirror, wall and large drawers

BATHROOM

Bath - H&C water
Shower over bath - H&C water rail and curtain
Wash basin - H&C water
Towel rail
Mirror
Medicine cabinet
Seat / Clothes basket
W.C.
Toilet roll holder

HALL

Coat hooks

AIRING CUPBOARD

1.5 sq m (min) slotted shelving
40 gall hot water tank with 3kw immersion heater

FURNITURE AND FITTINGS

LOUNGE/DINING AREA

1 no Settee (3 seat)
2 no Armchairs
1 no Occasional table (2 x 2) or dressing table
1 no Chair
1 no Dining table (5 x 3)
6 no Dining chairs
Sideboard or built in cupboards
1 no bookcase or built in shelves
Mobile lamp

KITCHEN

Cooker (2 plate, grill, oven)
Fridge (6 cu ft) } electric
Freezer (3 cu ft) }
Sink (double drainer) - H&C water
1525 mm (min) worktops (formica covered) with cupboards under
Additional wall cupboards - two tier 2286 (min)
2 no high stools

BATHROOM

Bath - H&C water
Shower over bath - H&C water rail and curtain
Wash basin - H&C water
Towel rail
Mirror
Medicine cabinet
Seat / Clothes basket
W.C.
Toilet roll holder

BEDROOMS

Beds (1 room - 1 double - 1 room - 2 singles (or cots)
1 no Occasional table 2 x 2 or dressing tables
1 no Chair
Built in wardrobes with hanging space, shelves
small drawers, mirror

STORE

1525 mm (min) worktops (formica covered) with cupboards under
Additional wall cupboards - two tier 2286 (min)
Iron and ironing board

HALL

Coat hooks

AIRING CUPBOARD

1.5 sq m (min) slotted shelving
40 gall hot water tank with 3kw immersion heater

GENERAL SPECIFICATION

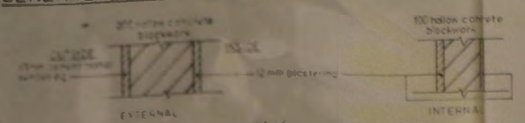

ROOF
610 x 356 mm Asbestos Cement Tiles
Rigid PVC Guttters & R.W.P's to soakaways

CEILING
Asbestos sheet taped seams with glass wool insulation laid above

FLOOR
Vinyl tiles throughout

HEATING
Oil fired central heating with two storage heaters (electric) in lounge area

ELECTRICITY
Lights in all rooms, hall, entrance & garage
Power points, 2 no to each bedroom and store
3 no to each kitchen, dining, lounge
1 no in garage

WINDOWS
Z Frame Module 100
Double glazed
Side hinged openings

PAINTWORK
Internal walls and ceiling - 2 coats emulsion paint
External walls - 2 coats "Snow" emulsion
Woodwork 1 coat undercoat 2 coats gloss paint
Colours as approved

SUMMARY OF ROOM SIZES

Lounge	6100 x 3650
Kitchen	3050 x 3050
Dining Area	3000 x 3050
Store	2590 x 2590
Linen	1970 x 1970
Entrance	2800 x 2200
Bedroom 1	3950 x 3650
Bedroom 2	4150 x 3000
Bedroom 3	3550 x 2500

NOTE: All dimensions are in millimetres unless otherwise stated

Tender Drg No FIA/T/22 C amended and renumbered

EBK	TOJN	DS	JB	1974

GOVERNMENT OF THE FALKLAND ISLANDS

FALKLAND ISLANDS AIRPORT

LIVING ACCOMMODATION FOR THE ENGINEER'S SITE STAFF

RENDEL, PALMER & TRITTON, CONSULTING ENGINEERS

AVIATION - AIRFIELD - 1976

MC4-44-A1-0016

AVIATION-GENERAL- TOPOGRAPHIC INFORMATION OVERPRINT - GSGS 5455AIR - 1982

MC4-44-GE-0001

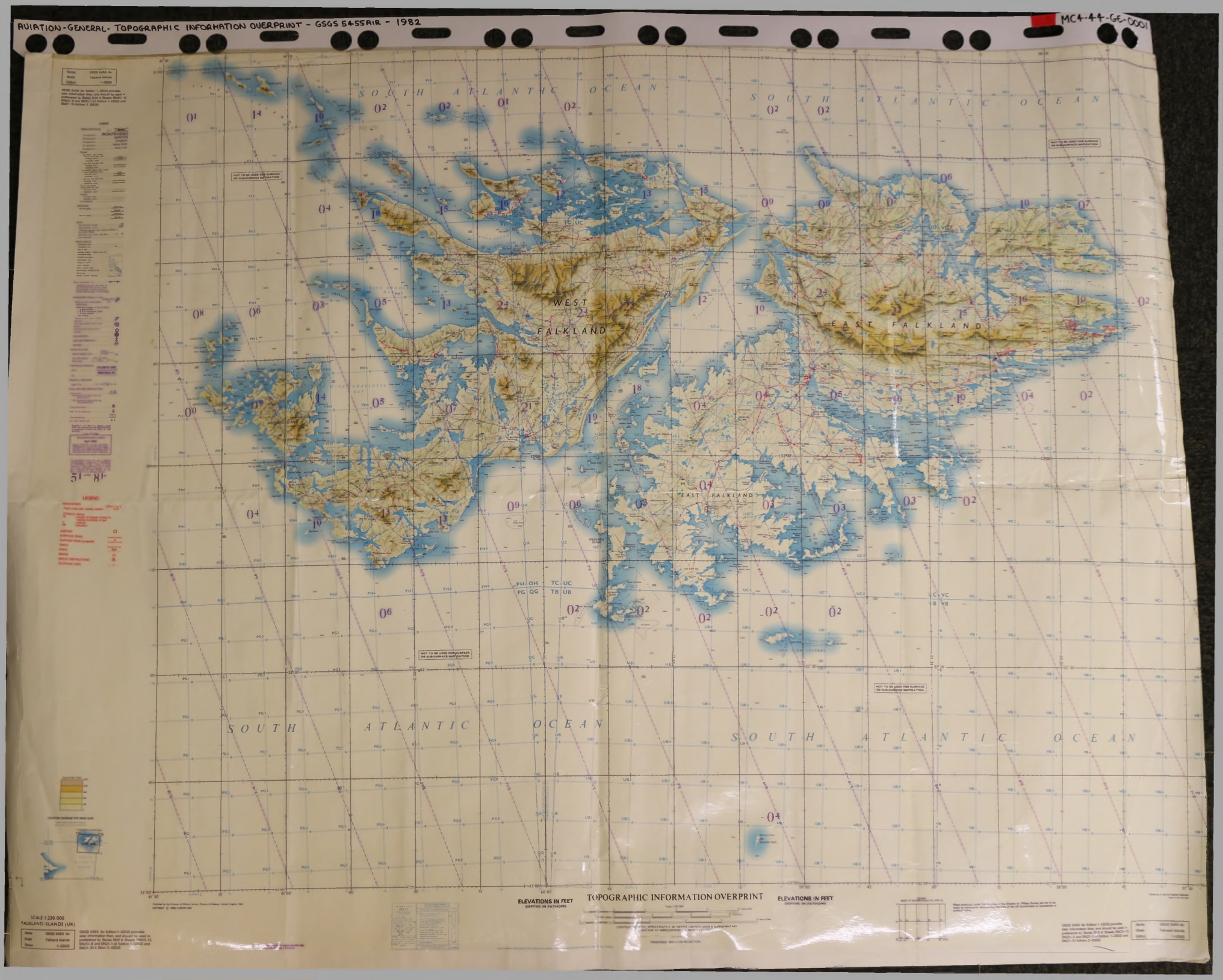

HANGAR - MARKING & FOUNDATION PLANS - DWG 1 - 3 JAN 1941

MC4-44-HA-0001

HANGAR - ROOF OF HANGAR - 10 SEP 1948

MC4-44-HA-0002

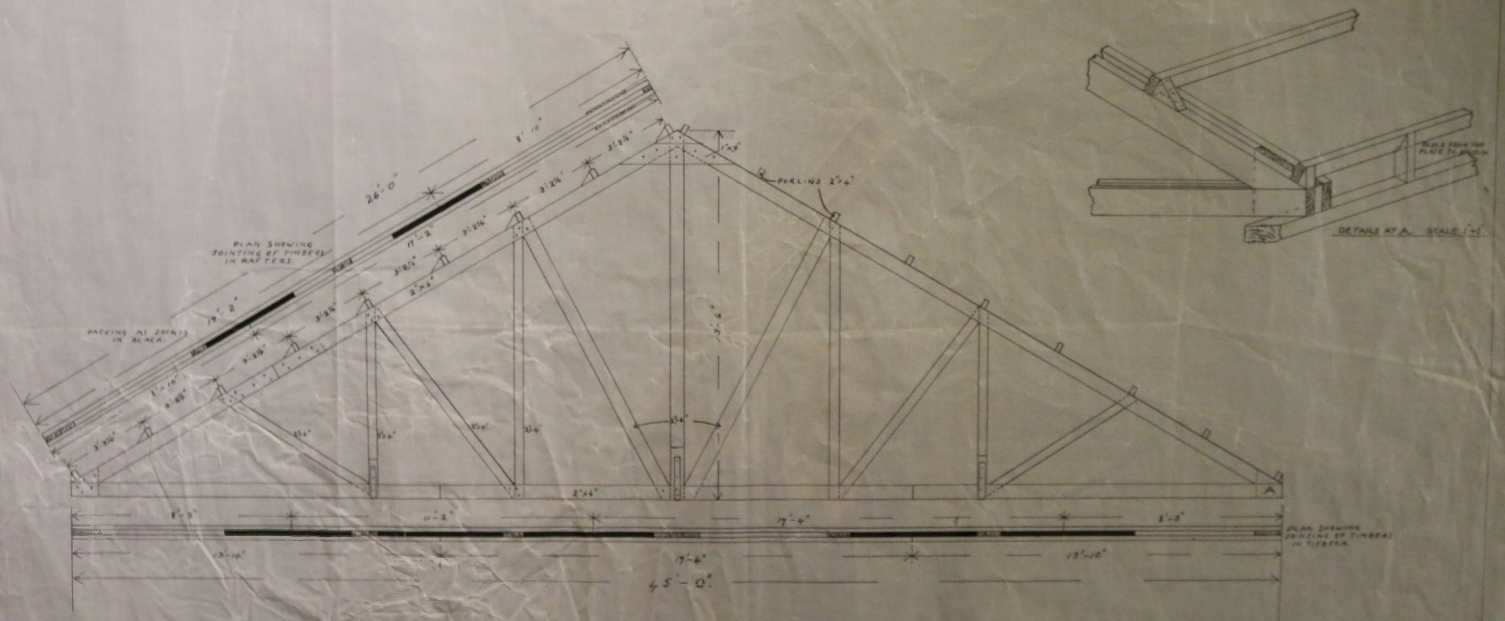

ROOF OF HANGAR. SCALE 1/4 : 1