

Roof PLAN

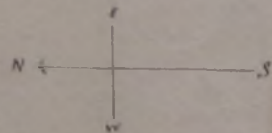
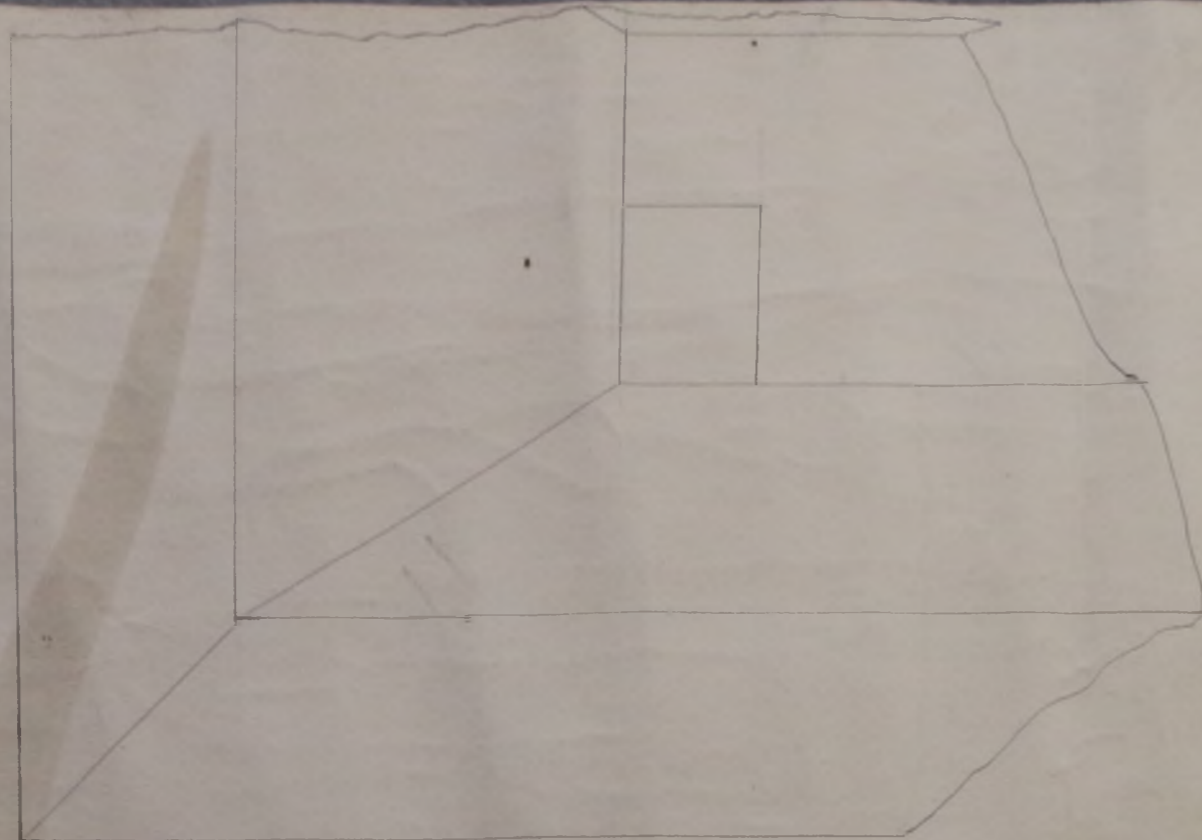

# DEFENCE FORCE CLUB.

Drawing No 99

PLAN.

Scale 1/4" = 1'

----- Old Work To Be Removed.

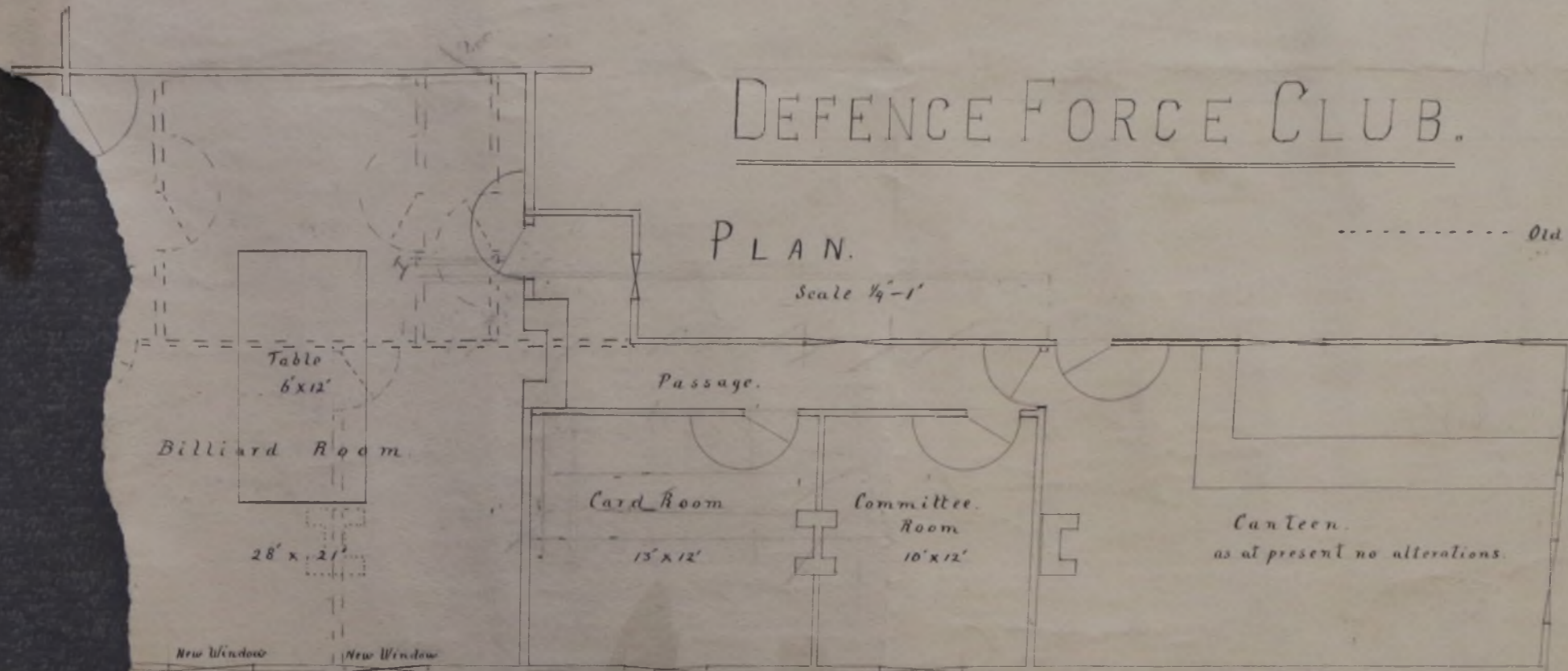

R. B. Banting, Architect.  
Colonial Engineer.  
2nd July 1920.



M.P. 799/22

Drawing No. 51.

# DEFENCE FORCE CLUB.

SECOND PLAN.

SCALE 1/2" TO 1'

R. B. CONNELL, ARCHT. & ENGR. COLONIAL ENGINEER. 21<sup>ST</sup> NOVEMBER 1922.

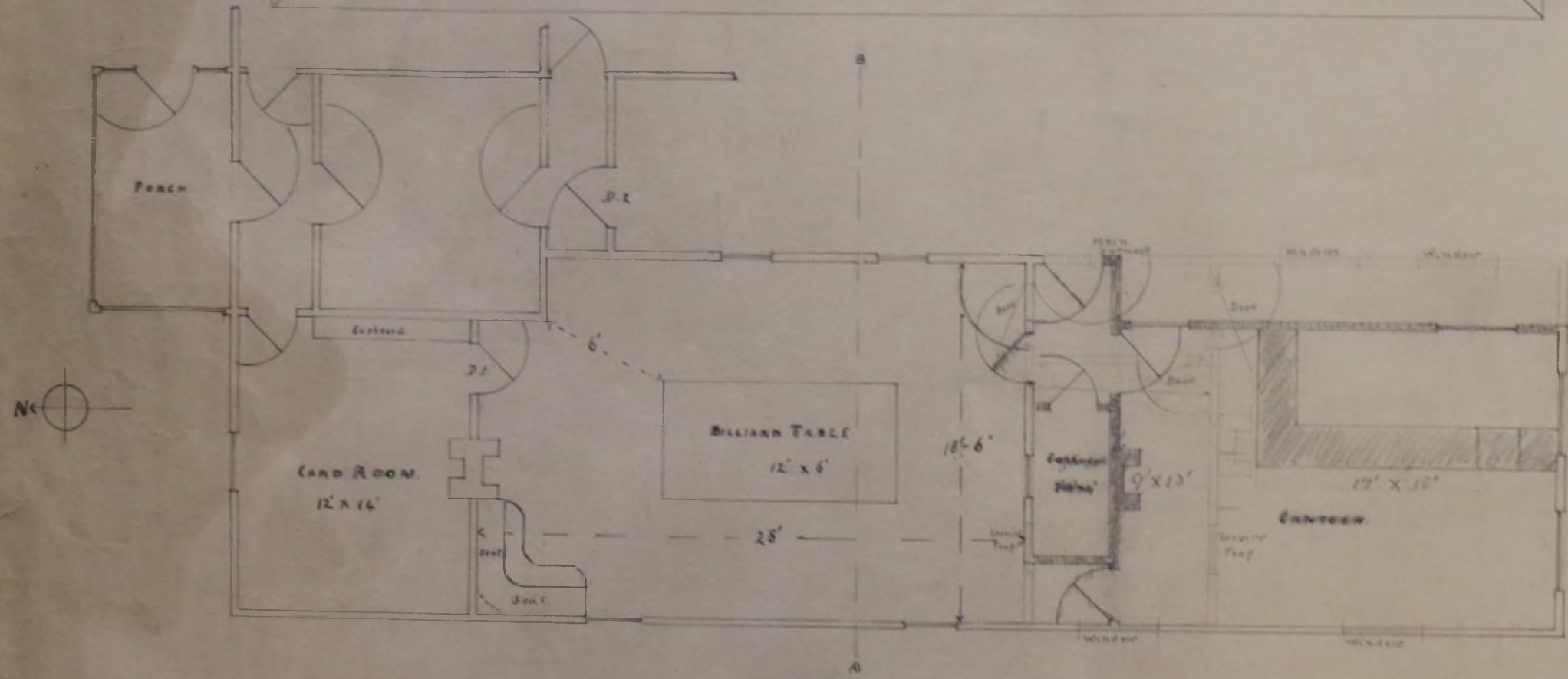

PLAN.



ELEV: through "A---B."



M.P. 799/22

DEFENCE . FORCE . CLUB .

SCALE 4" = 1'

SECOND PLAN

Drawing No. 51

H.C. Carley AM. I.M.S.E.  
 COLONIAL ENGINEER  
 21<sup>ST</sup> NOVEMBER 1922  
 Drawn by H. 1922

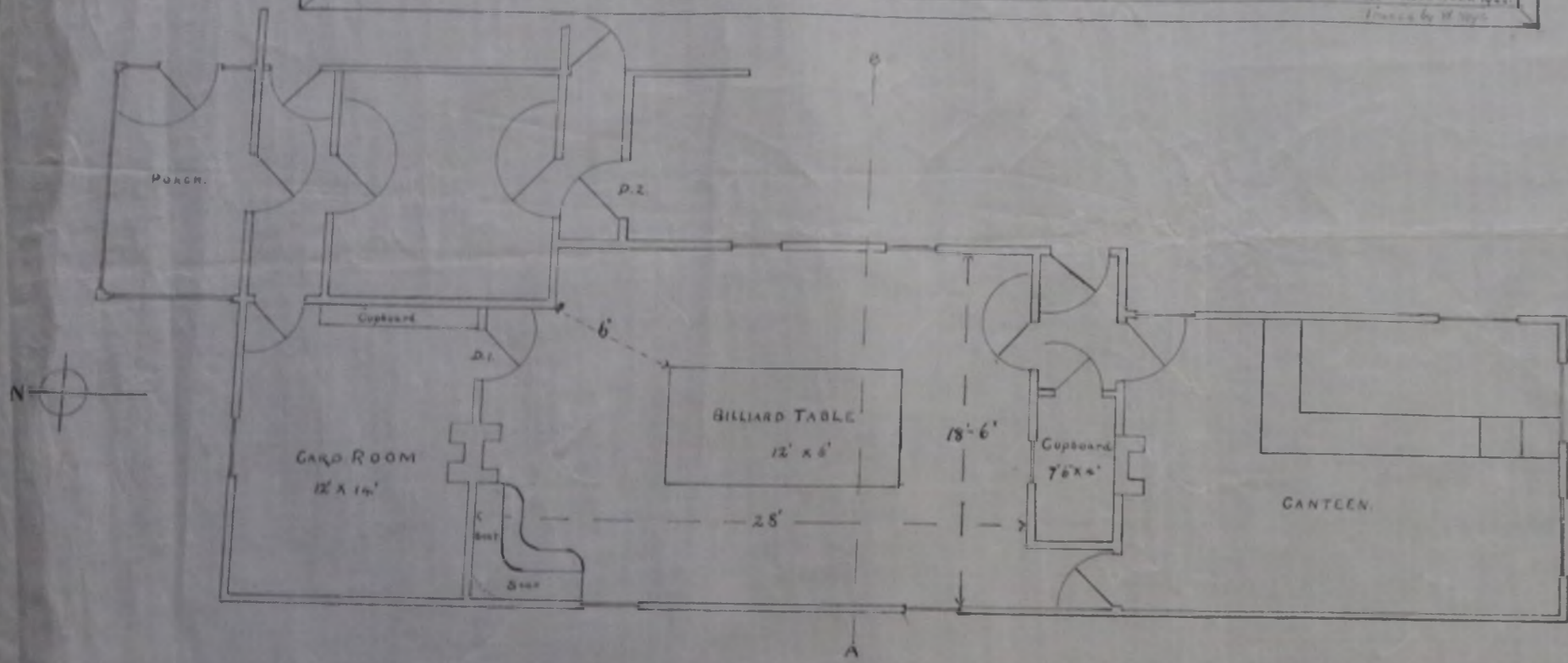

PLAN .

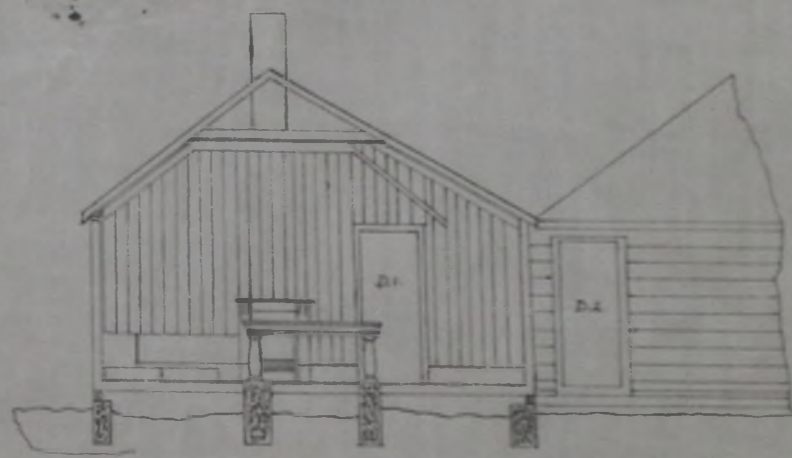

ELEV: through "A"---"B".





SIDE ELEVATION

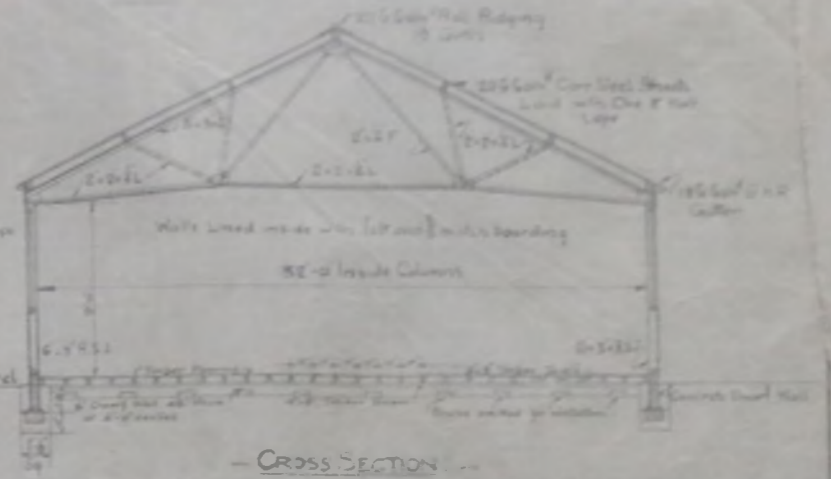

CROSS SECTION



PLAN



GABLES

Note - Main horizontal timbers 5 1/2" x 8" Studs in door & window openings 4" x 6" x 1/2" minimum size  
under door 3" x 6" centres. Rains 1 1/2" timbers secured to rafters by 6" x 6" x 1/2" studs.



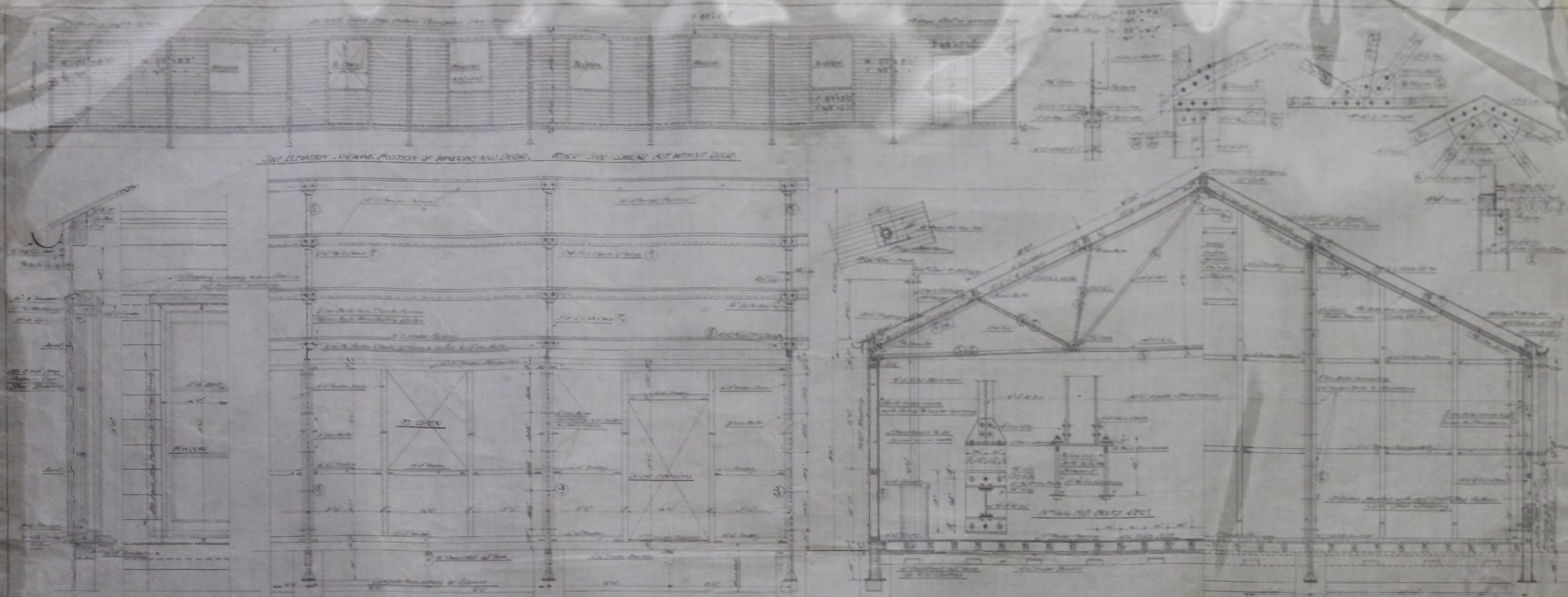

SECTION OF SHEETS AT WINDOWS

DETAILS OF ROOF FRAMING

HALF CROSS SECTION

HALF GABLE

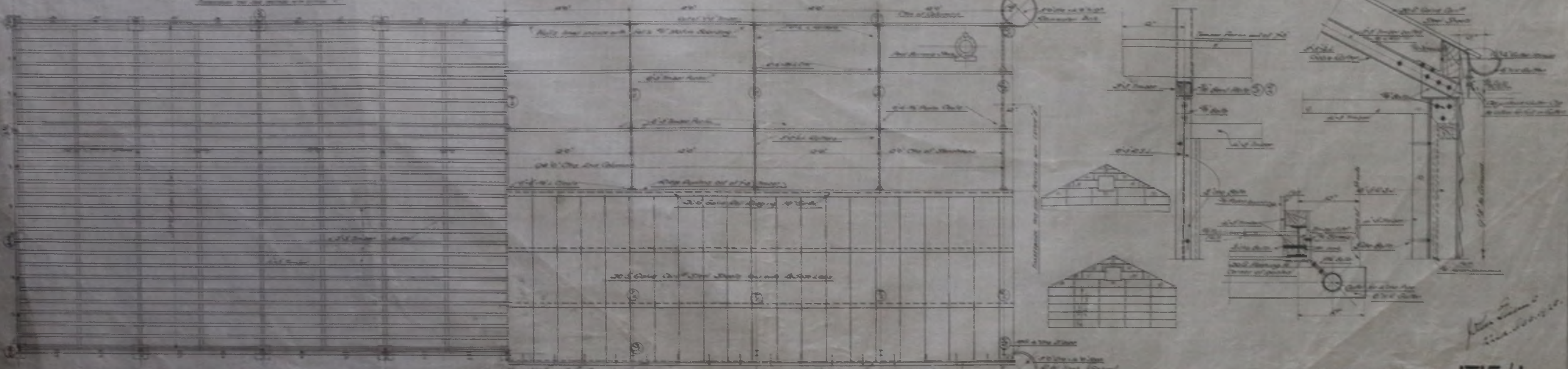

HALF PLAN OF FLOOR

PLAN SHOWING ROOF TRUSSES & PURLINS.  
PLAN SHOWING SHEETING GUTTERS ETC.

FALKLAND ISLANDS DRILL HALL

REQUISITION No 1715/1  
DRAWING No Z 2373/1



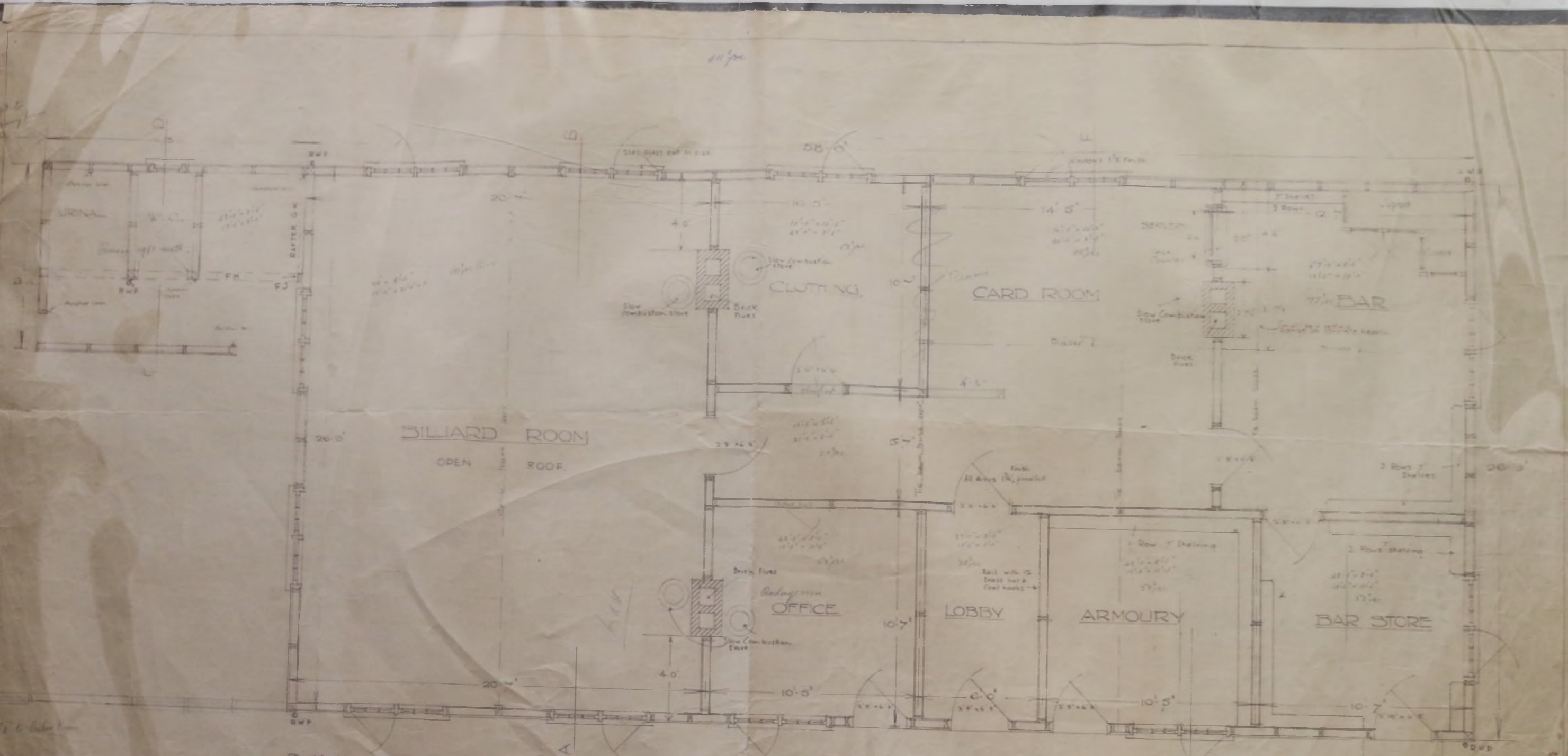

PLAN  
Scale: 1/2 inch = one foot

FALKLAND ISLANDS  
BUILDING FOR HEADQUARTERS OF DEFENCE FORCE.

REQN NO 2797/1  
INCENT NO 76 DATED 27/2/28  
DRAWING NO Z 3153/1

*J. L. ...*



FALKLAND ISLANDS

BUILDING FOR HEADQUARTERS OF DEFENCE FORCE

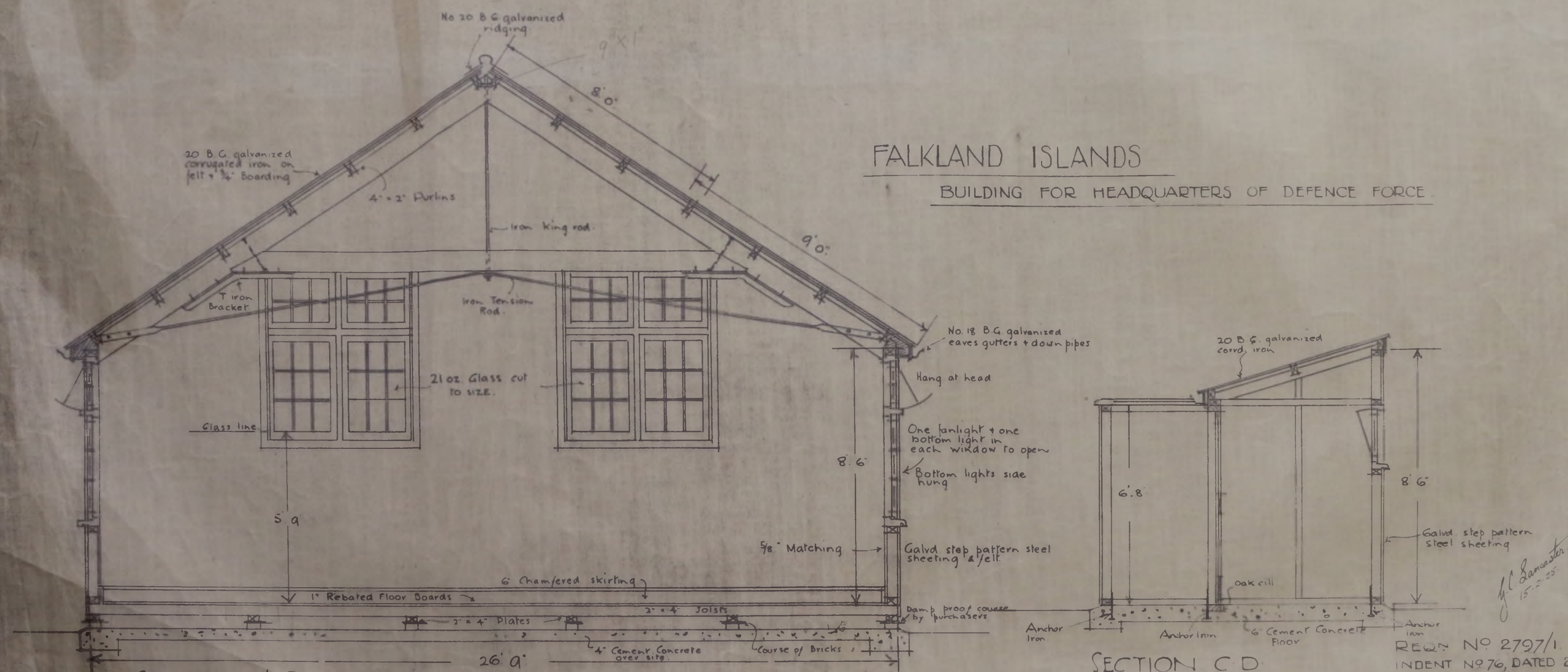

SECTION A B

SECTION C D

REQN NO 2797/1  
 INDENT NO 76, DATED 27/7/27  
 DRAWING NO Z 3153/2

*J. L. Lancaster*  
 15-2-28



# FALKLAND ISLANDS

BUILDING FOR HEADQUARTERS OF DEFENCE FORCE

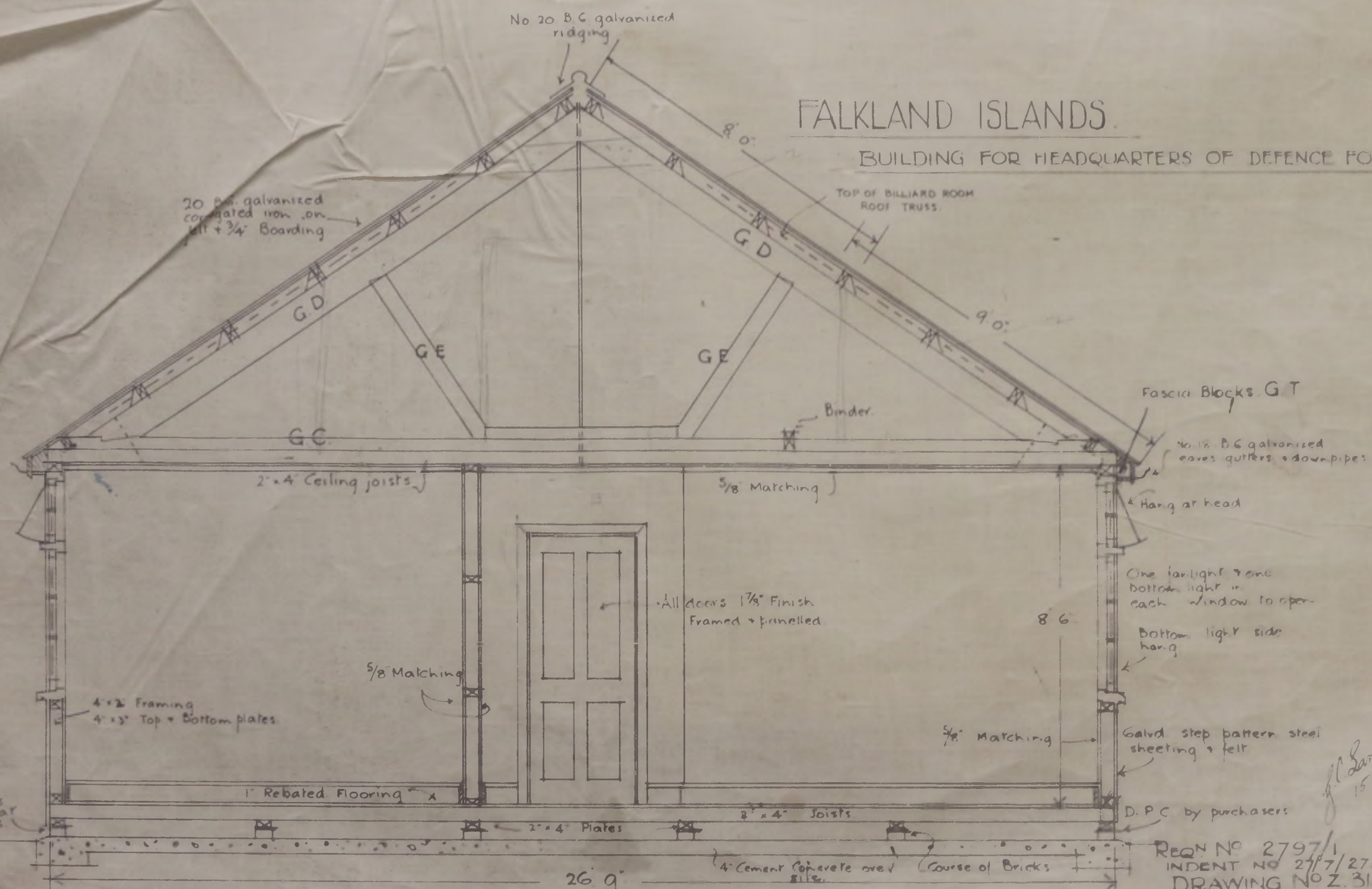

SECTION E F

Scale 1/2 inch one foot.

REQN NO 2797/1  
 INDENT NO 27/7/27  
 DRAWING NO Z. 3153/3

*J. Lancaster*  
 15.2.28

2 (R)



— CROWN AGENTS FOR THE COLONIES —  
HEADQUARTERS - FALKLAND ISLAND DEFENCE FORCE.  
(FOUNDATIONS)

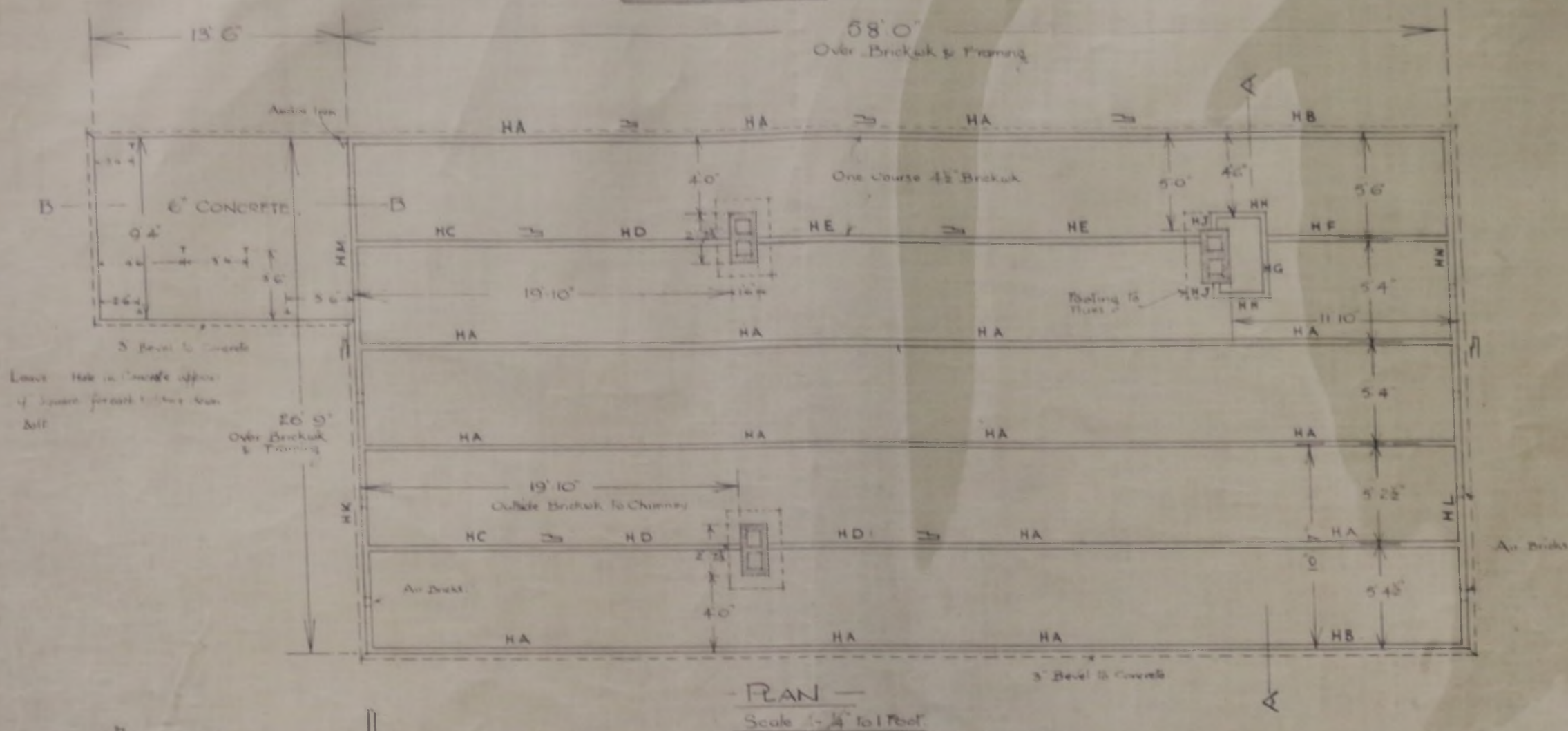

— PLAN —  
Scale - 1/4" to 1 Foot.

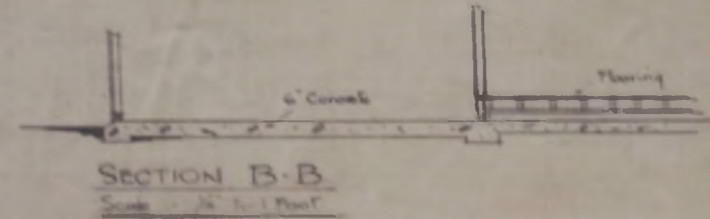

SECTION B-B  
Scale - 1/4" to 1 Foot.

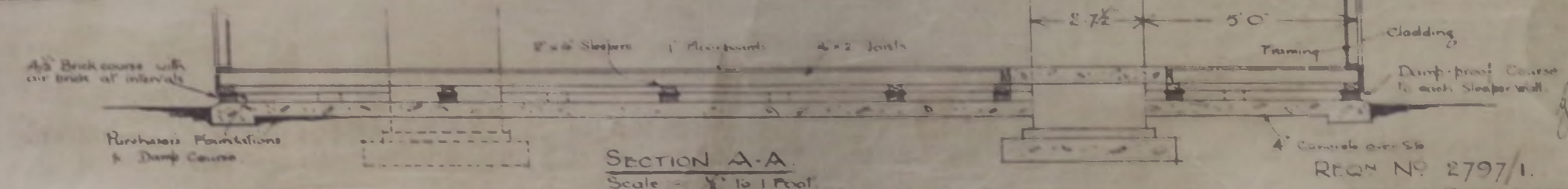

SECTION A-A  
Scale - 1/8" to 1 Foot.

FALKLAND ISLANDS.  
BUILDING FOR HEADQUARTERS OF DEFENCE FORCE.

REQN NO 2797/1.  
INDENT NO 76, DATED 27/7/27  
DRAWING NO Z 3153/4

*J. L. ...*







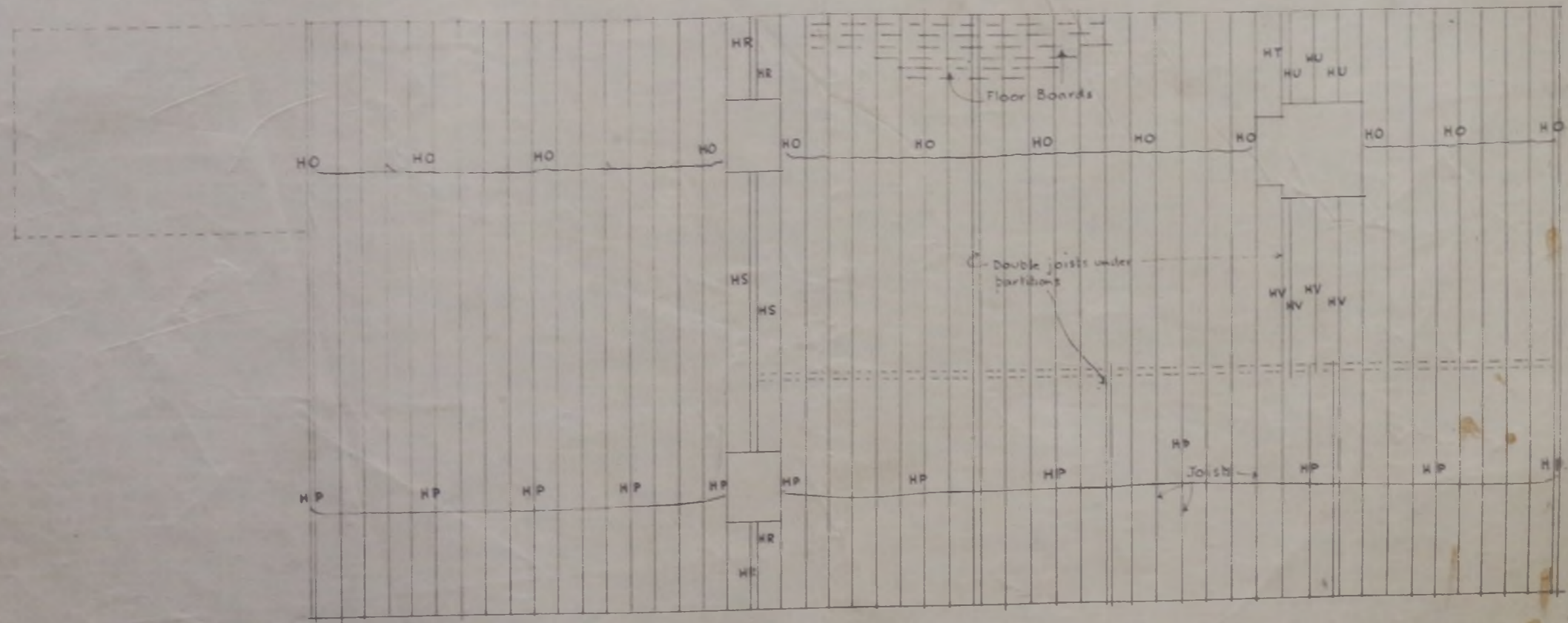

KEY PLAN OF FLOOR JOISTS

FALKLAND ISLANDS.

BUILDING FOR HEADQUARTERS OF DEFENCE FORCE.

REQN NO 2797/1.  
INDENT NO 76, DATED 27/7/27.  
DRAWING NO Z 3153/6

*J.L. Lancaster*  
15-2-27



LAYOUT OF EXTERNAL IRON SHEETING

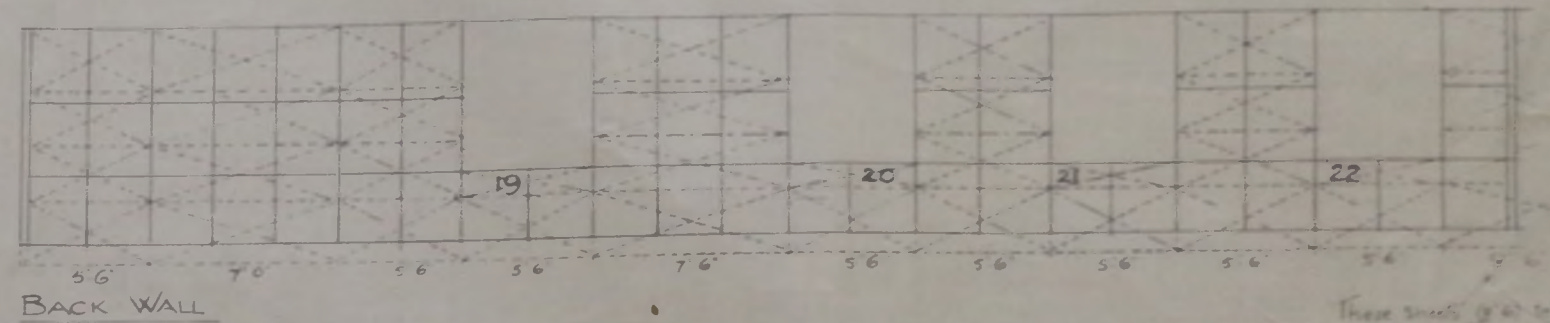
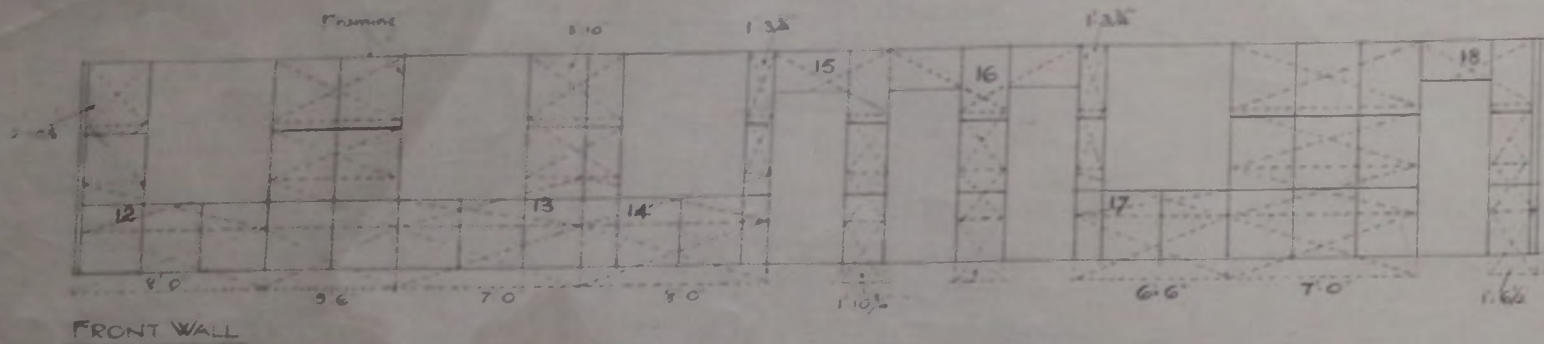

These sheets are to continue on to back wall of Lav. see below

Note - Numbers refer to sheets specially cut to shape & size. Whole sheets are unmarked.

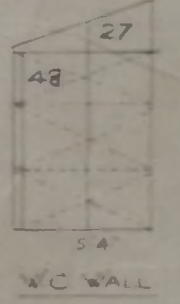
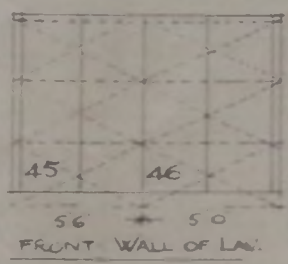
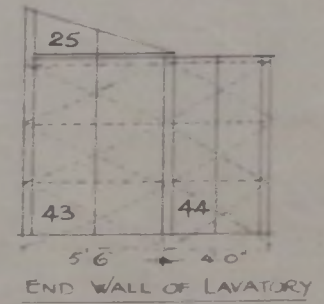
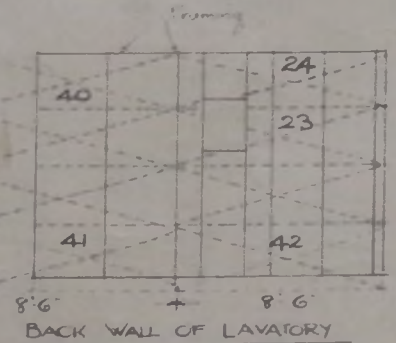
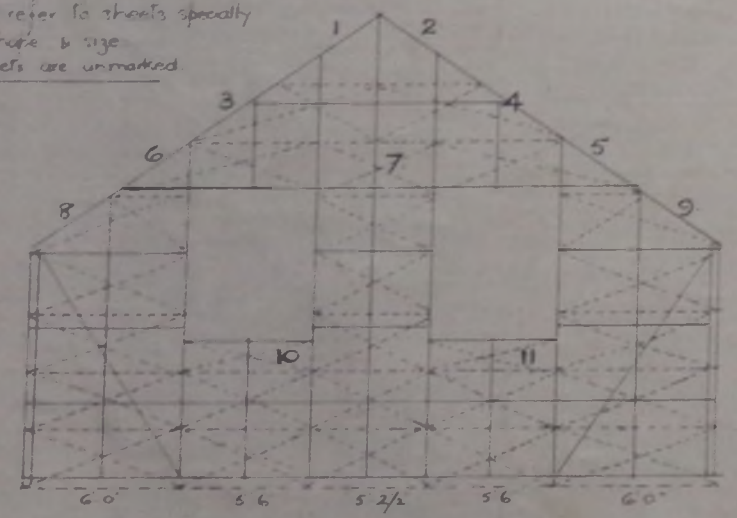
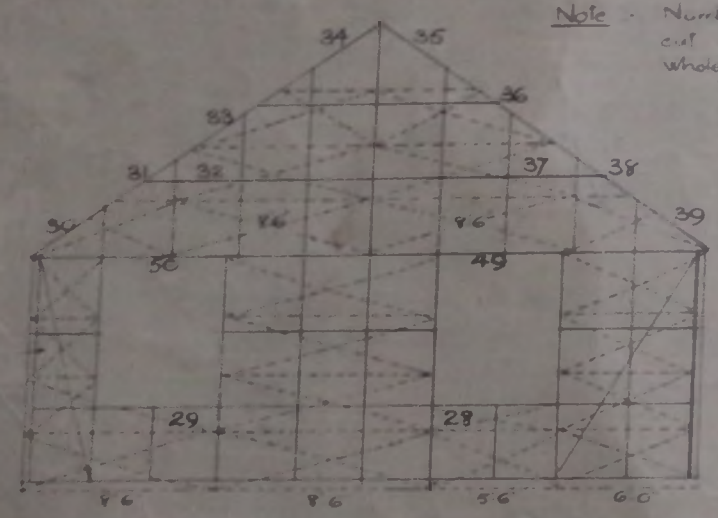

SOUTH GABLE

NORTH GABLE (BILLIARD ROOM)

FALKLAND ISLANDS.

BUILDING FOR HEADQUARTERS OF DEFENCE FORCE.

REQN NO 2797/1.  
INDENT NO 76, DATED 27/7/27.  
DRAWING NO. Z.3153/7.

*J. L. ...*  
15-2-28



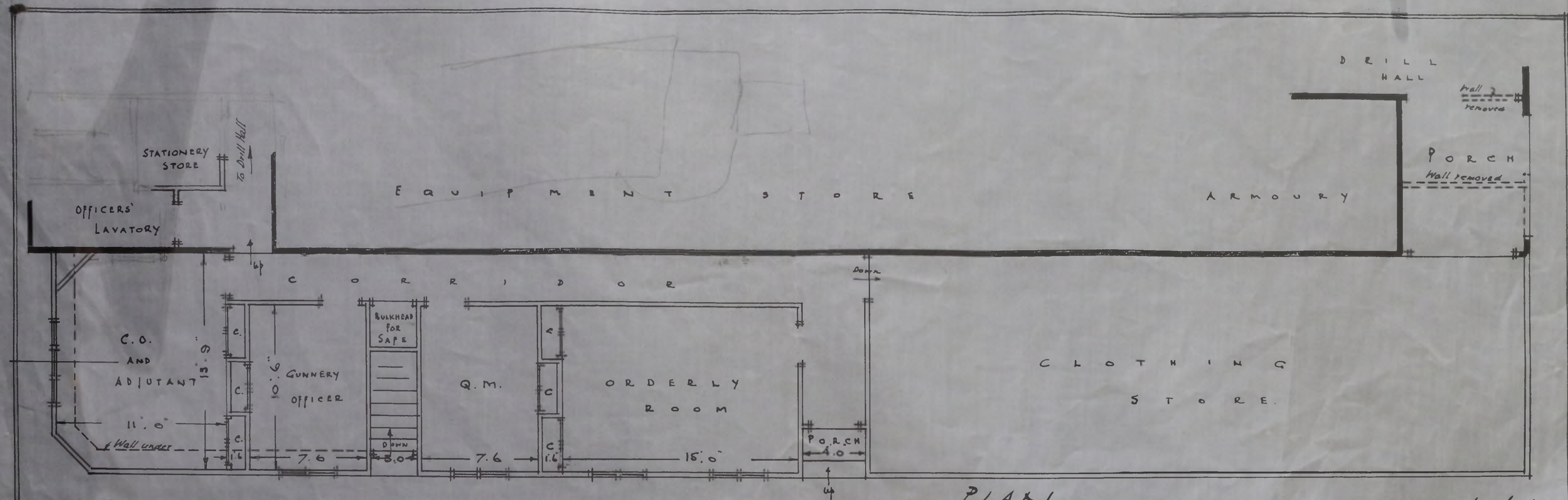

PLAN.

F. I. D. F. PROPOSED NEW OFFICES ETC. AT HQRS.

SCALE. FOUR FEET TO ONE INCH.

*Quint Woodrat.*  
A.R.I.S.A.  
C.E.  
MAY 1942



PROPOSED ALTERATION TO STORE & OFFICE ROOF  
F.I.D.F. DRILL HALL. IN RED.

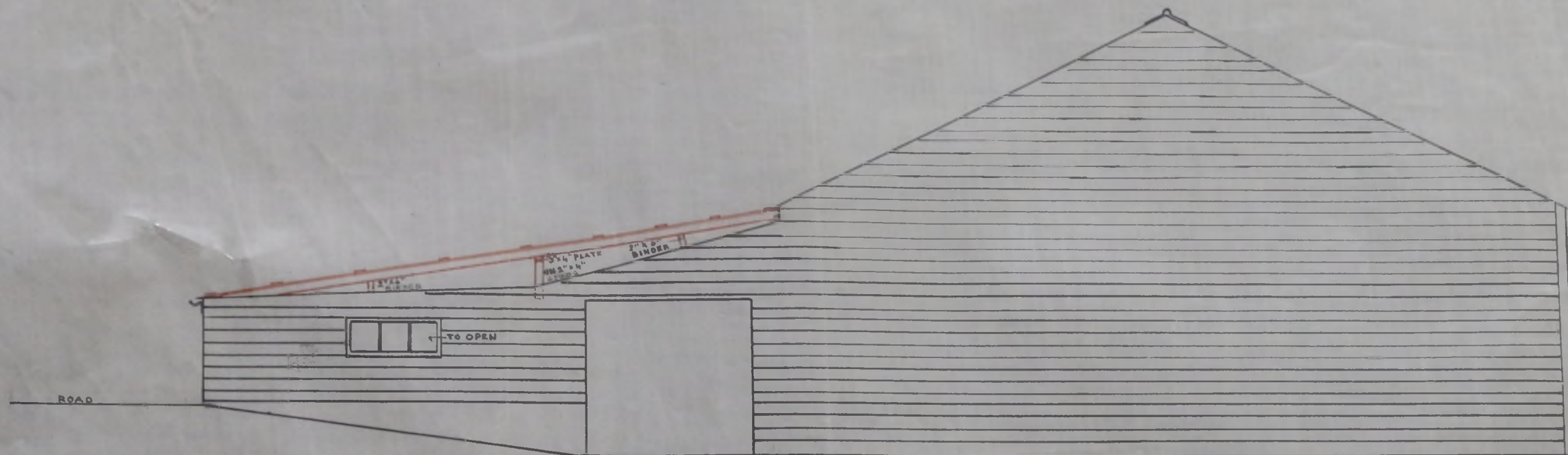

SOUTH ELEVATION

SCALE 1/4" = 1'

*BJ*  
1/23/45



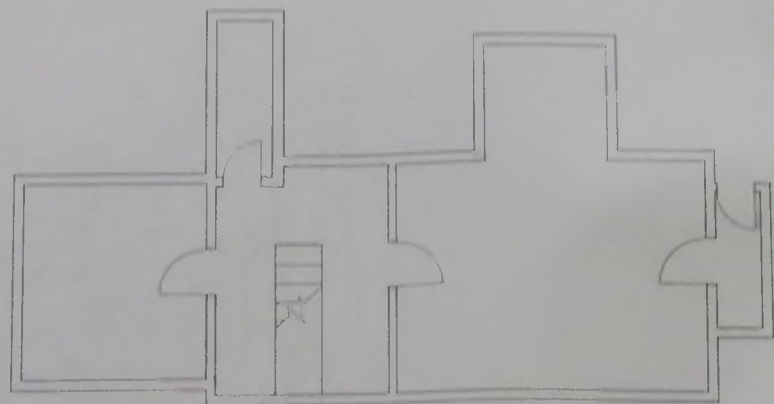

FIRST FLOOR PLAN

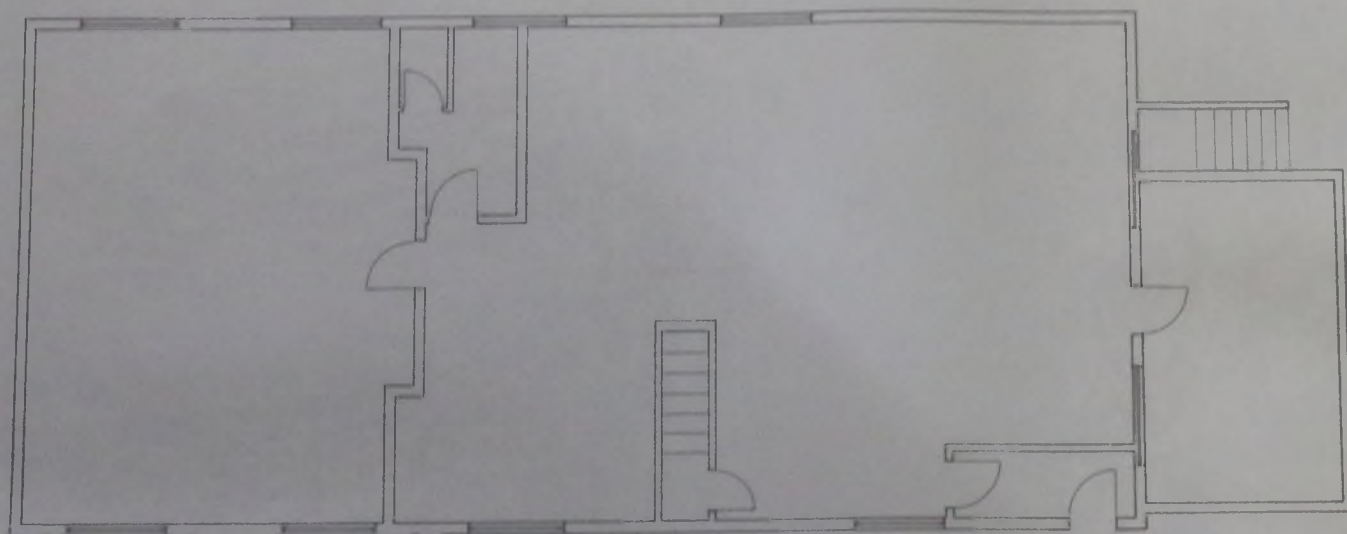

GROUND FLOOR PLAN

<b>PUBLIC WORKS DEPARTMENT</b>	
PROJECT	
FALKLAND ISLANDS DEFENCE FORCE CLUB	
SUB TITLE	
NEW DRAWING BASED ON 1927 CONSTRUCTION PLAN	
DRAWING No.	
P.W.D. : 668/137/1	
DATE	SCALE
13-8-89	1:50
DRAWN	DRAWN
	M.C.
CHECKED	CLERK OF WORKS



BILLIARD ROOM.

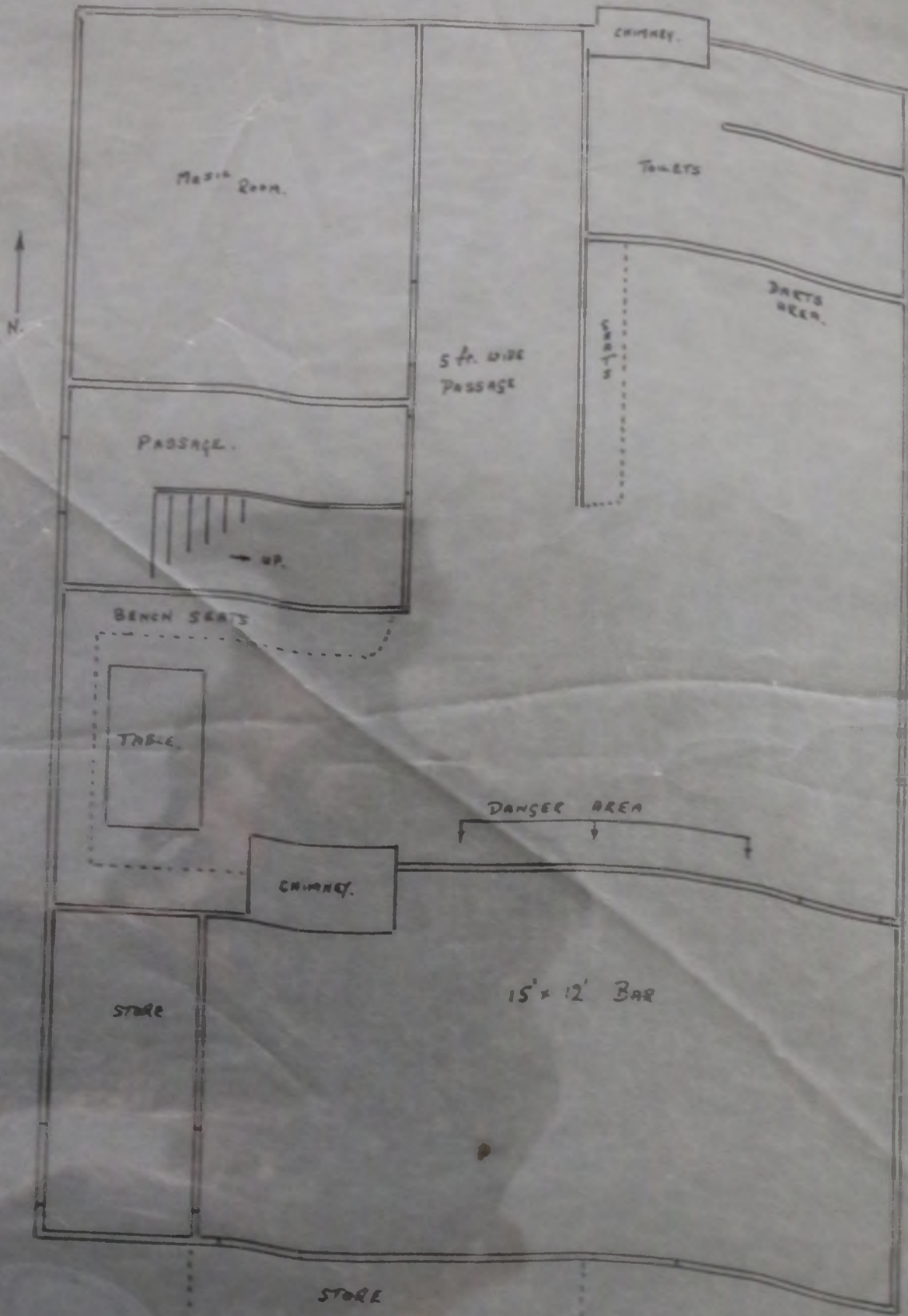

EXISTING LAYOUT OF F.I.D.F. CLUB ROOMS. 7.5.73. 262



# PROPOSED DRILL SHED FOR FALKLAND ISLANDS



- SIDE ELEVATION -

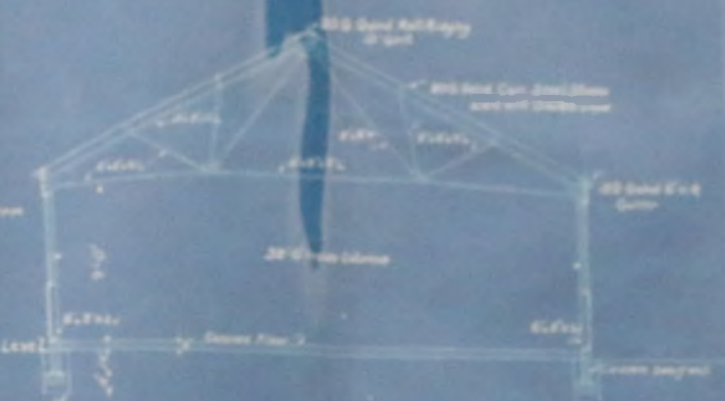

- CROSS SECTION -



- PLAN -

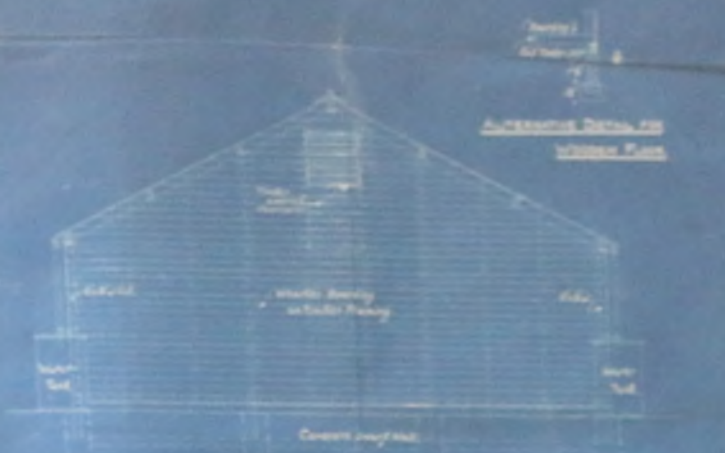

- GABLES -

Est. N° 3096

DRG. N° 5925

Dr. ... ..

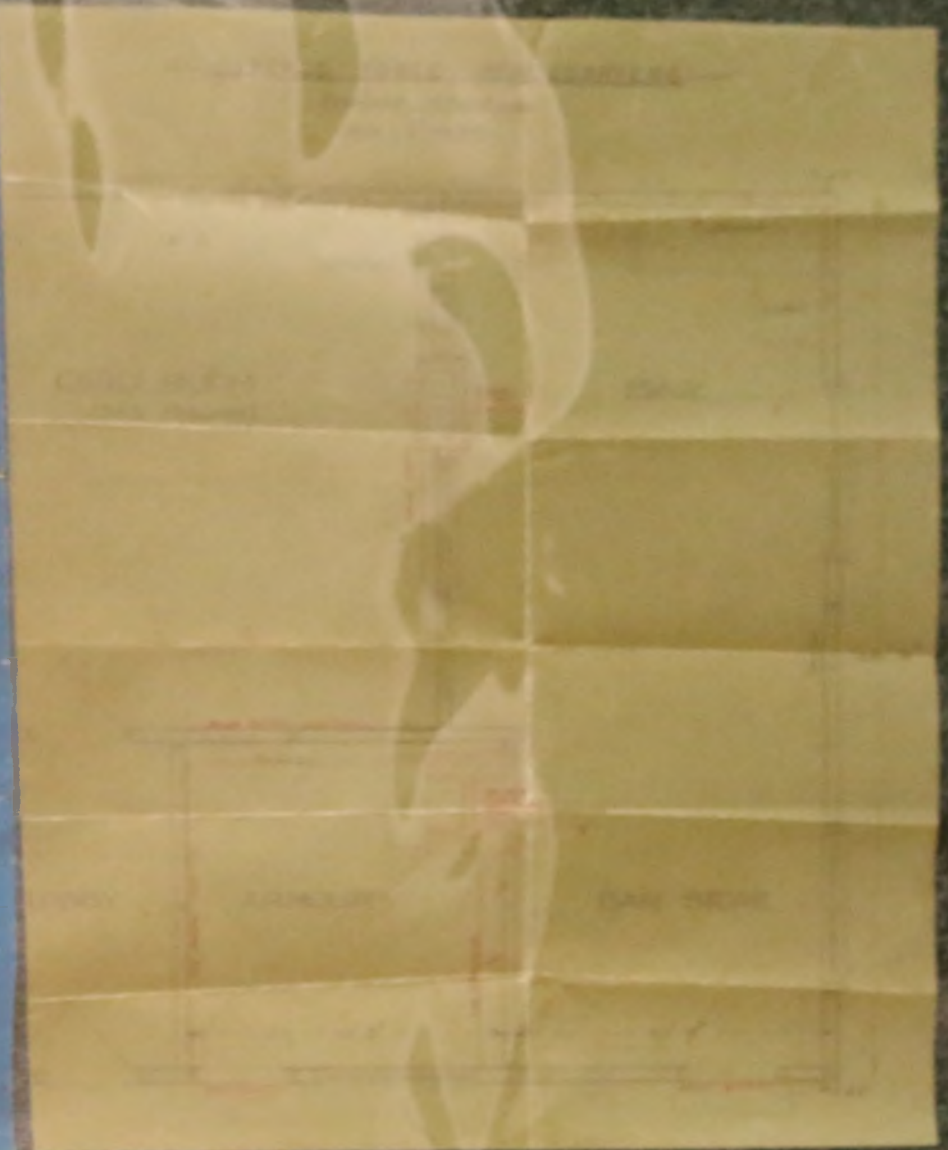



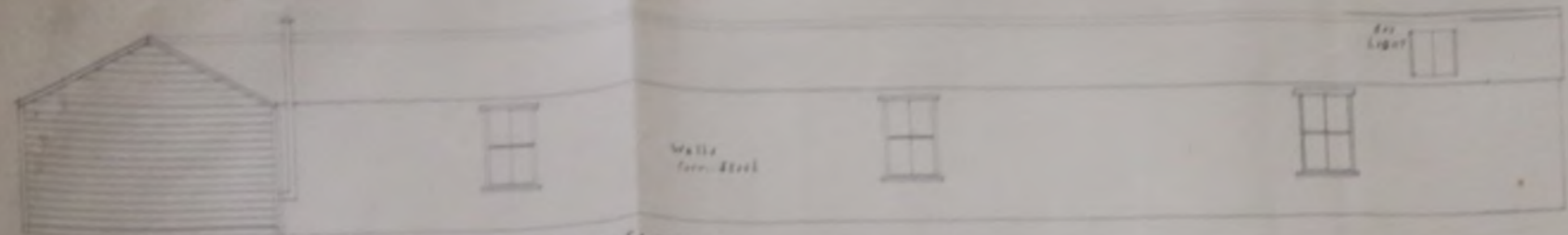

WEST ELEVATION.

Scale 1/4" = 1'

MINIATURE RIFLE RANGE.  
STANLEY, F. I.  
Scale 1/4" and 1/2" = 1'

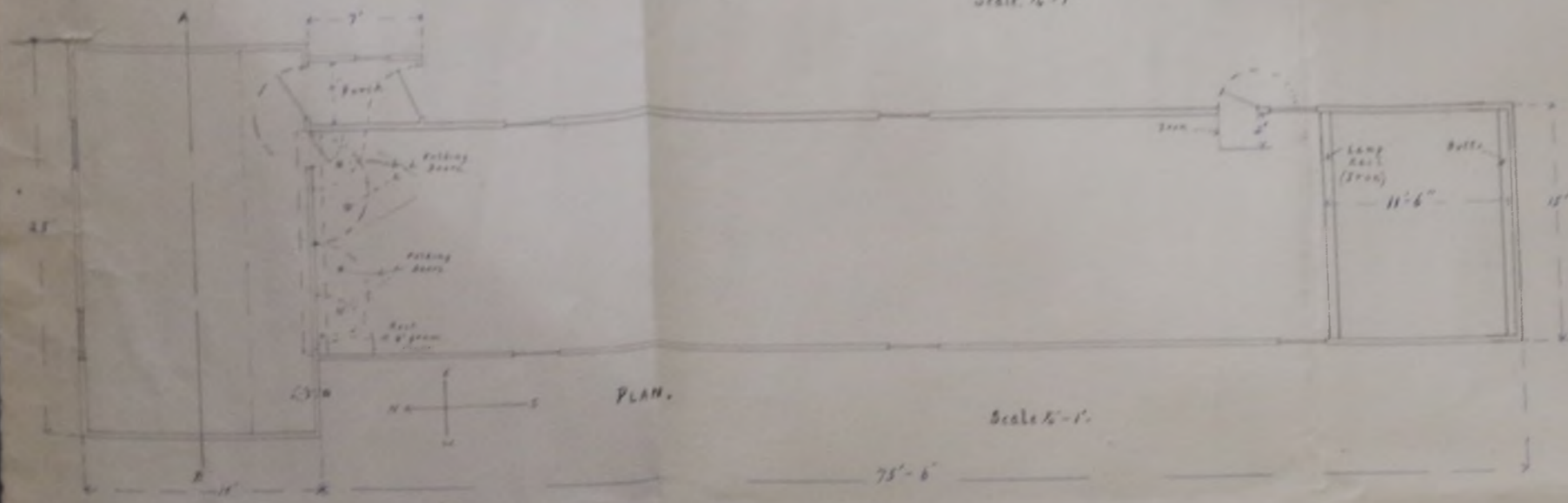

PLAN.

Scale 1/4" = 1'

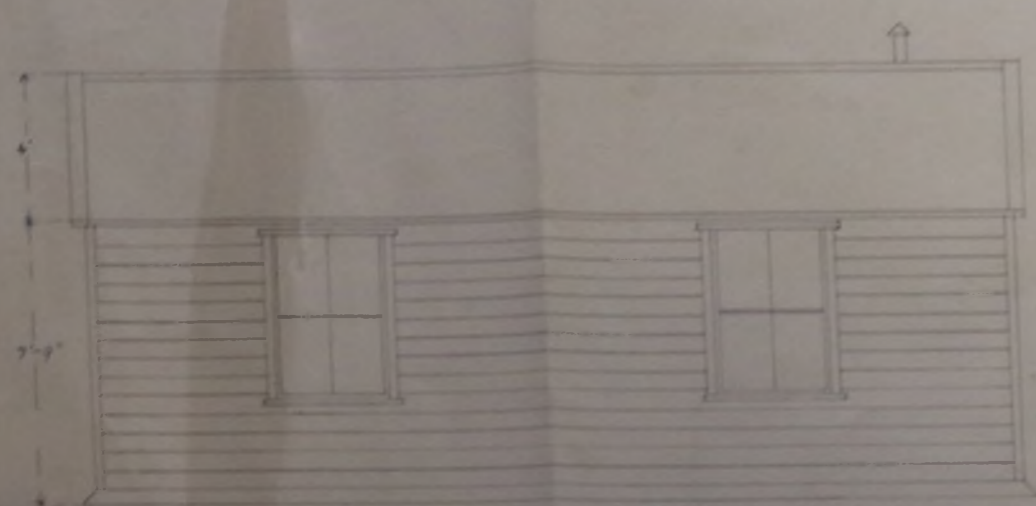

NORTH ELEVATION.

Scale 1/4" = 1'

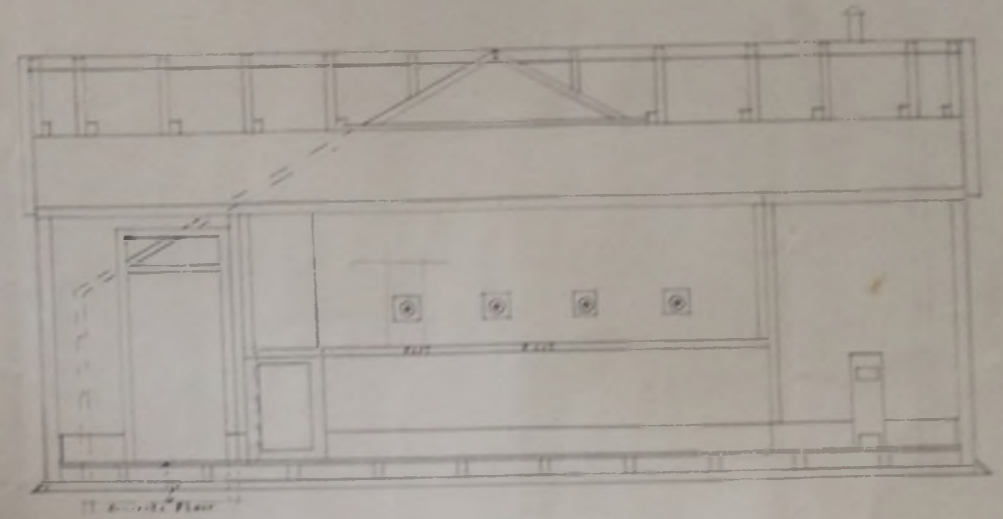

SECTION A-B.

Scale 1/4" = 1'

R. B. Stanley  
Colonial Engineer  
1913

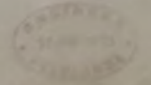







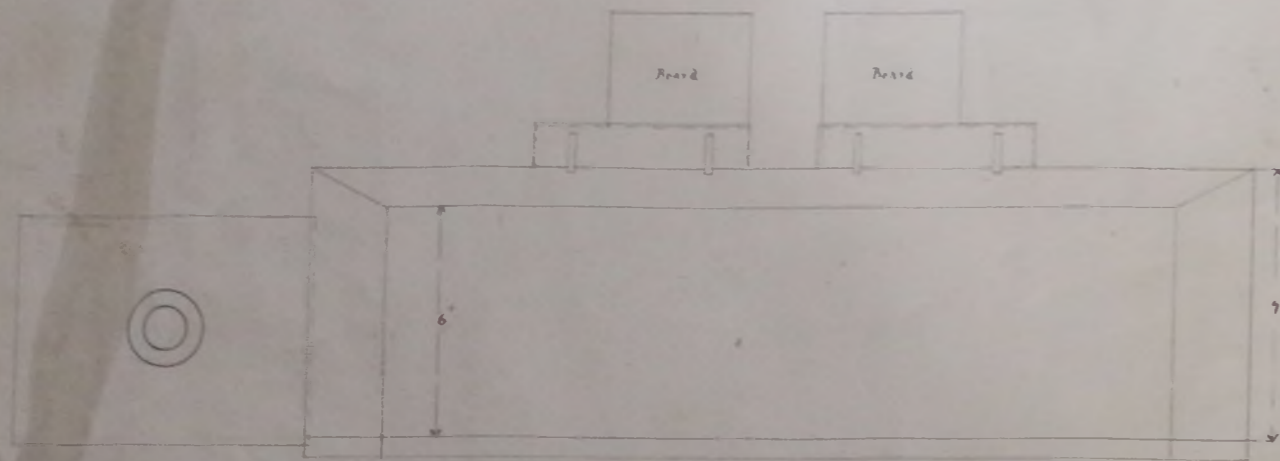

Front Elevation

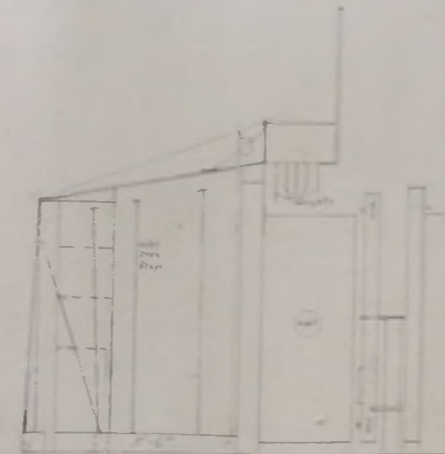

Section through A-B

NEW MANTLET AND TARGETS

For

RANGE STANLEY.

Scale 1/2" = 1'

H. B. Danks Architect  
23/4/15

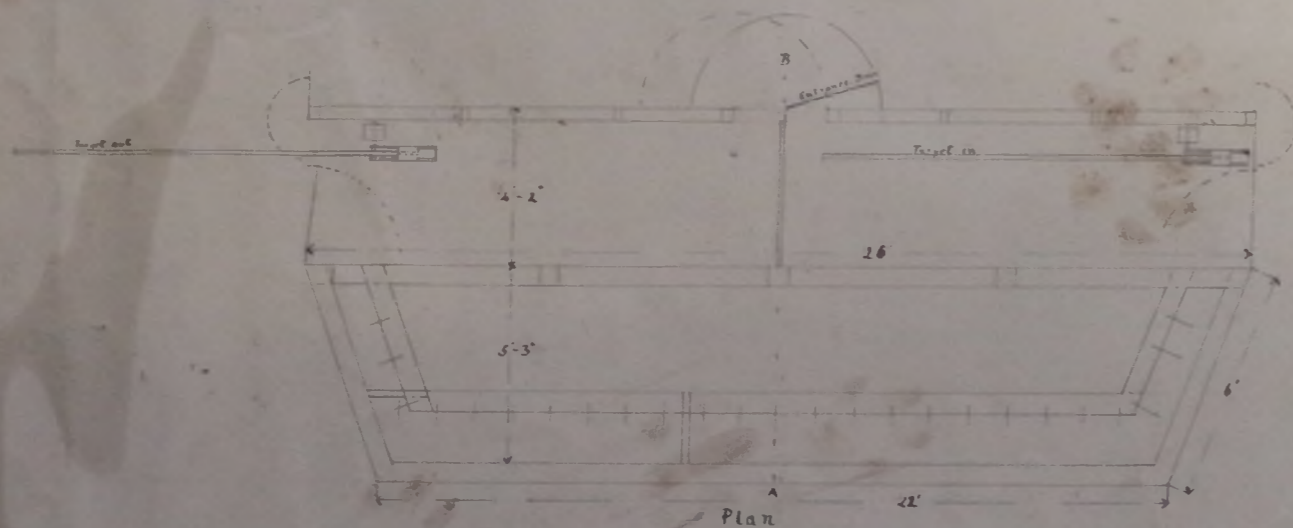

Plan

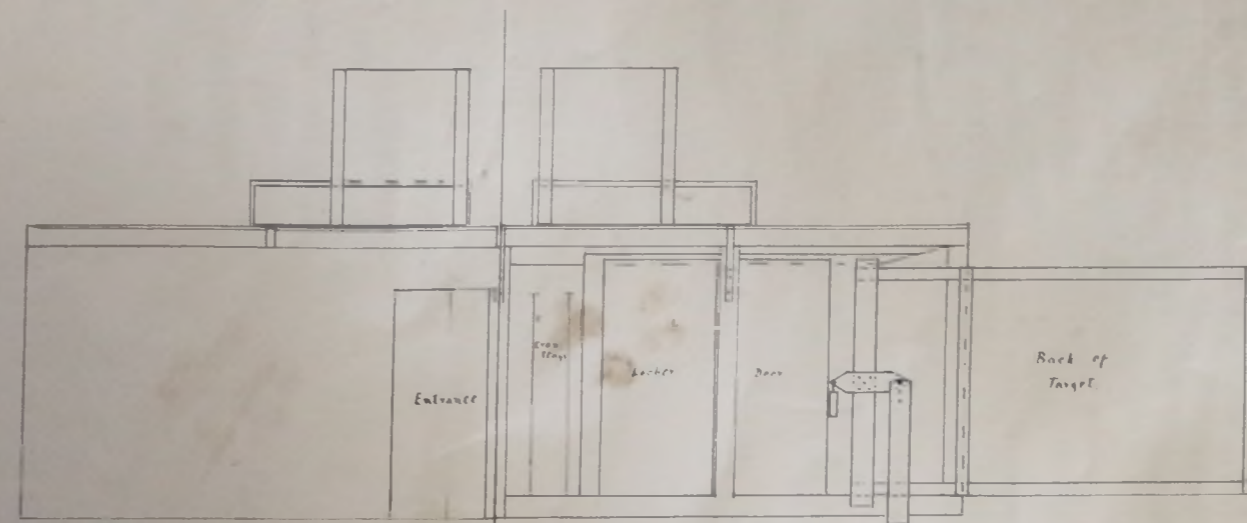

Back View half Section



PROPOSED ALTERATIONS TO RANGE.

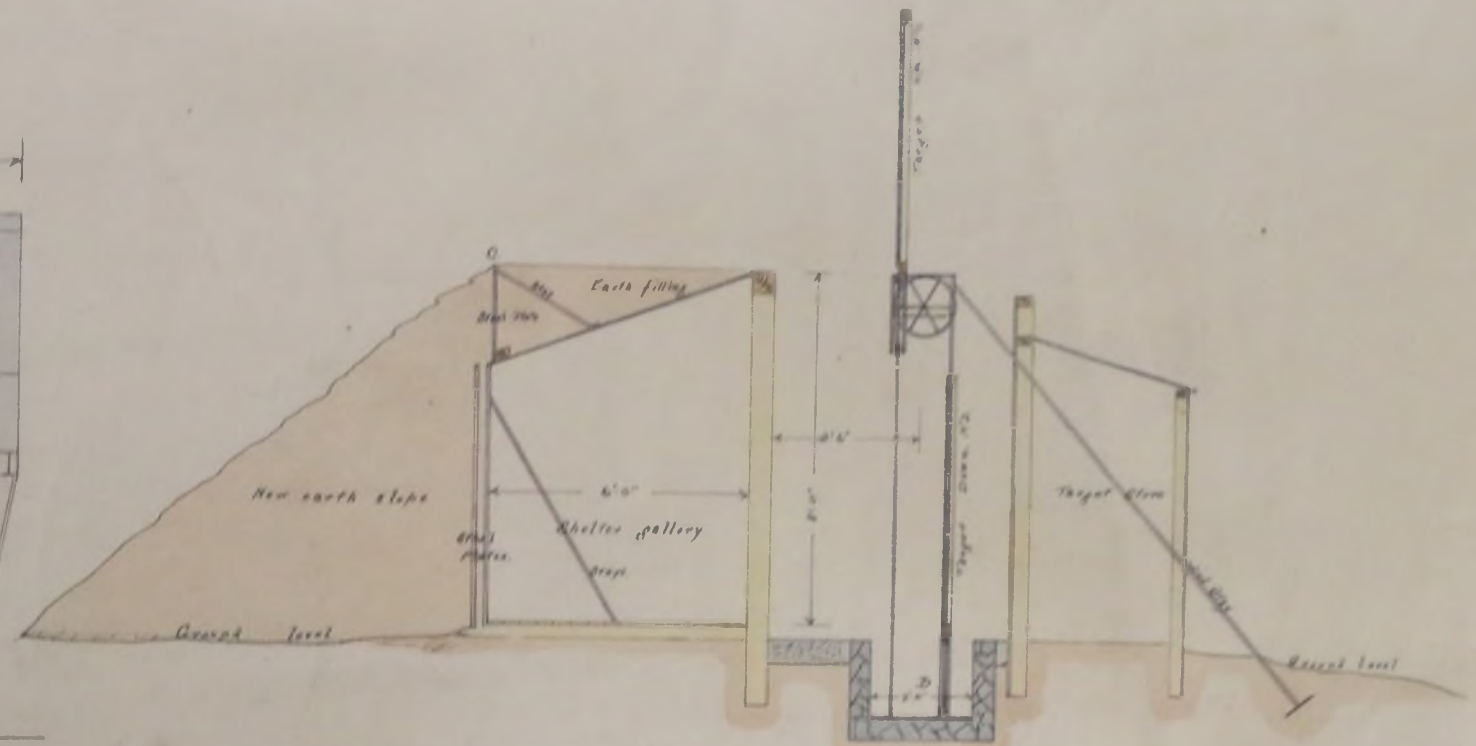
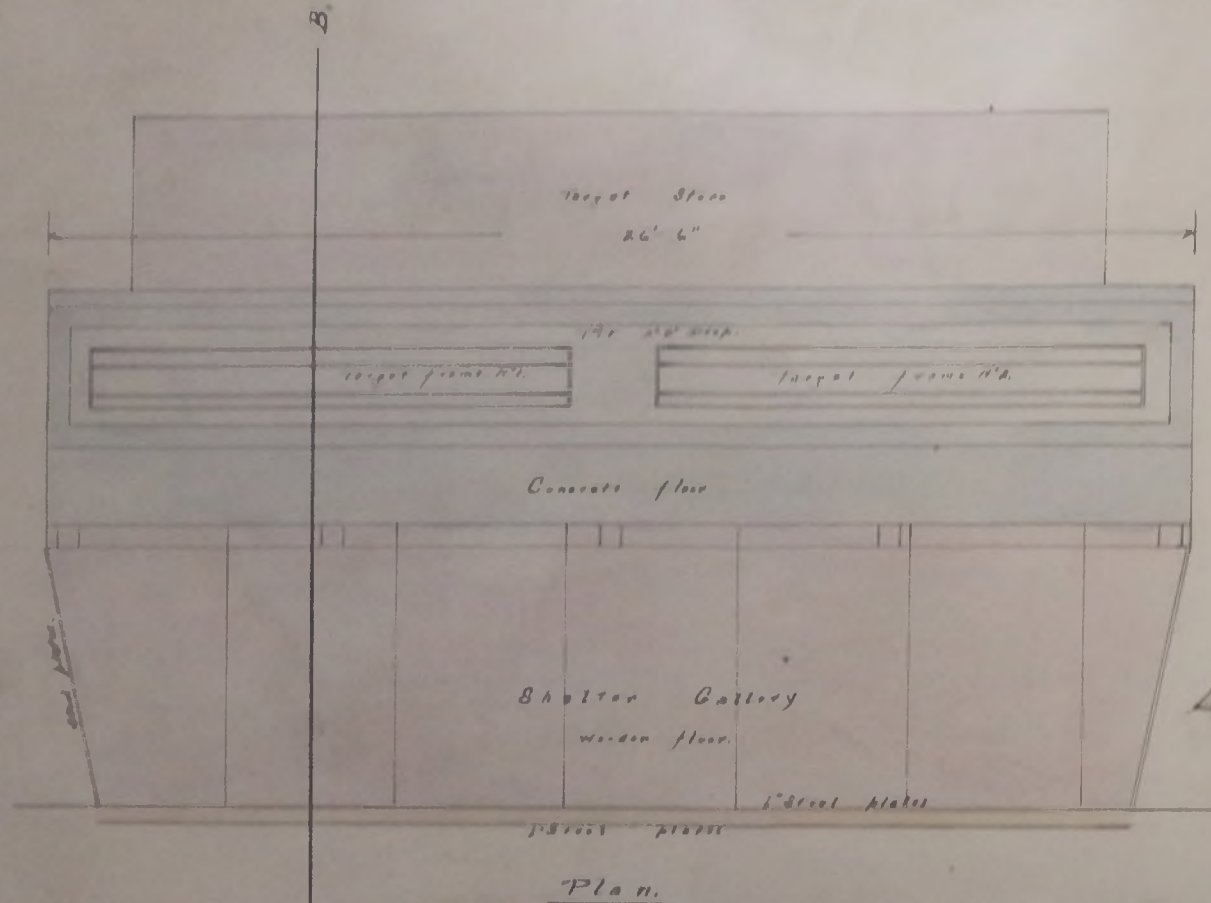

Section A.B. when altered.

*Not under construction  
New Range built  
1928*

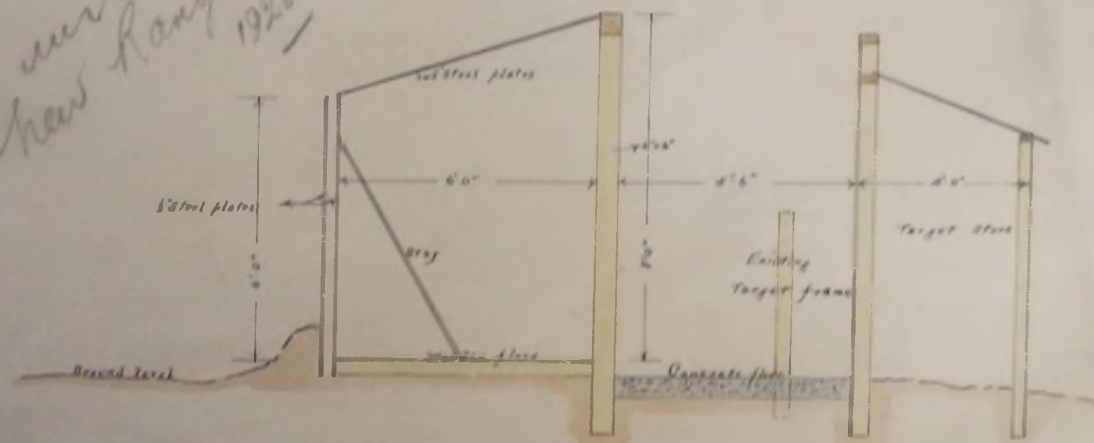

Section A.B. at Existing.

Notes

- Steel plates to be fitted to raise butts 2' 6" as shown at C.
- Earth embankment to be formed at front & ends, slope 1:1.
- Fill to be formed 2' 6" wide for full length of butts to take target carriers as at D.
- Pl. floor to have 2" fall to the West with rubber doors to low ground.
- Earth filling at back of C to be placed on existing plates.
- Stays to target frames to be passed through existing target store.
- Target frames to be fixed so that bottom of target is 5" above front of butt at C.
- Carriers to be fixed 2' 6" from front of 6" posts to centre, to enable markers to see targets.
- Pl. for carriers to be 1' 6" to 2' 0" deep according to length of target legs.
- Targets to be made as:
  - 2' 6" x 2' 6" - 200 to 300 yds.
  - 2' 6" x 6' 0" - 400 to 600 yds.
  - 4' 0" x 6' 0" - 600 to 1,000 yds.

*By Roberts  
15 Nov 1927*







PAVILION FOR RIFLE RANGE.

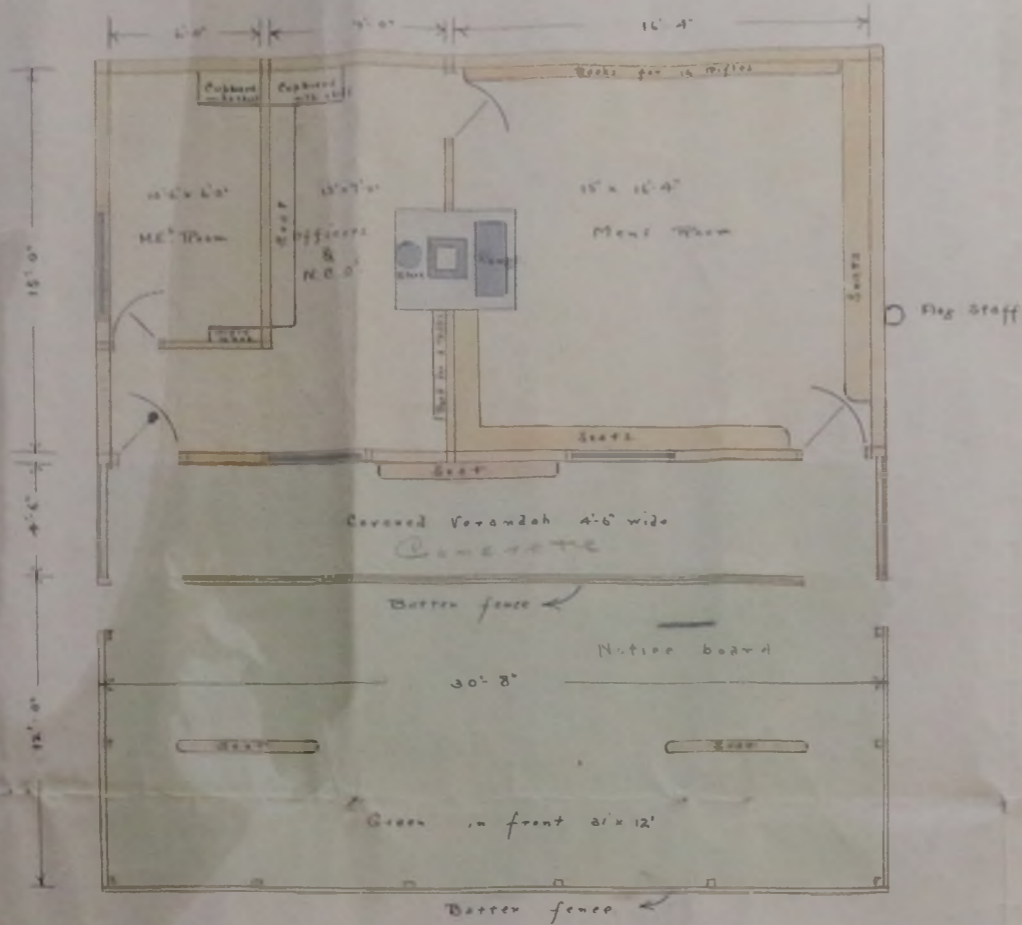

PLAN.

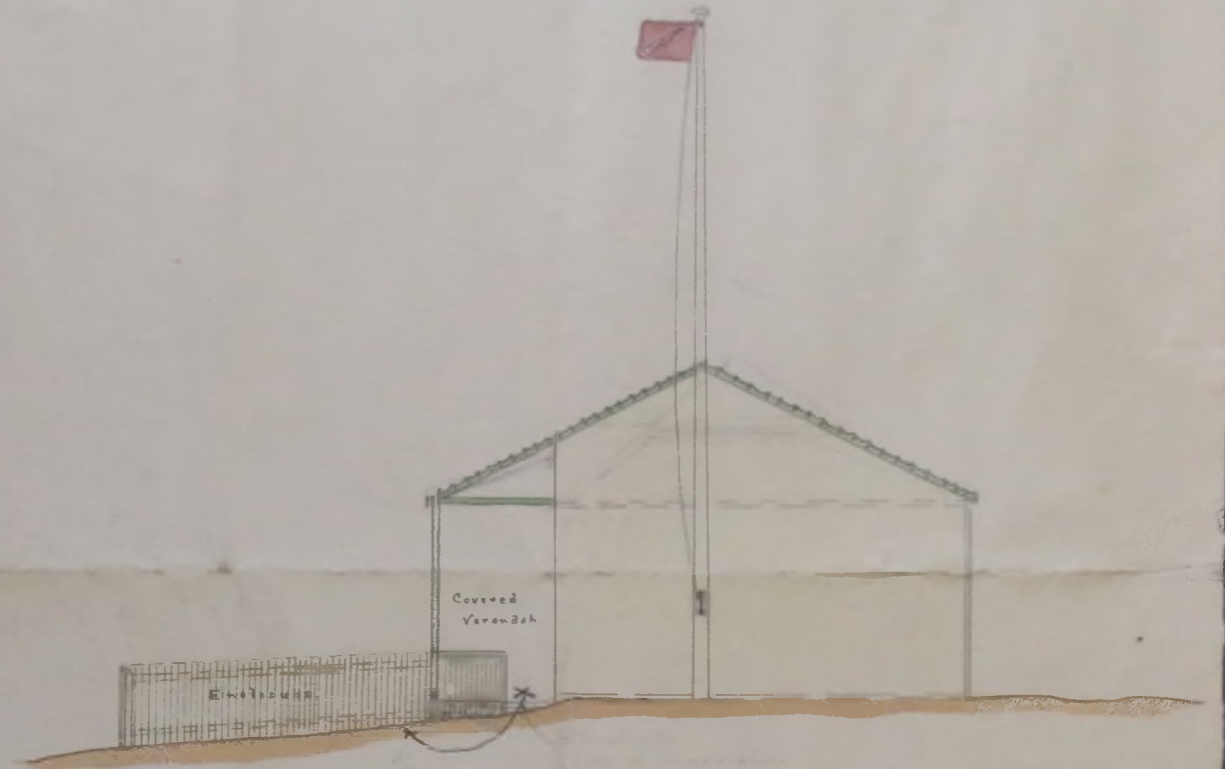

NORTH ELEVATION.



ELEVATION.

*E. R. Runk  
CE. 9-1-30*



