

PHOTO COLLECTIONS - MCGILL ALBUM

[PC-010]

This file contains descriptions of the photographs in the collection followed by the photographs.

DETAILS	DATE	B&W/ COLOUR	ORIGINAL/ SCAN	SIZE (CM)	MANAGEMENT CODE	PROVENANCE/ COPYRIGHT
Woman with hair up standing leaning on back of chair in a studio portrait	1880s?	Sepia	Original	16.5 x 11	PC-010-0001	McGill family?/JCNA
Woman with bonnet holding bible leaning on back of a chair in a studio portrait. Wilmott & Payne photographers, Liverpool	1880s?	Sepia	Original	16.5 x 10.5	PC-010-0002	McGill family?/JCNA
John Wright IRVING, age 7 & Robert Craig IRVING, age 9. Wilmott & Payne Photographers, Liverpool	1887 Jan	Sepia	Original	16.5 x 10.5	PC-010-0003	McGill family?/JCNA
Man sitting in chair with skin under one arm. Studio portrait C Pettingill, photographer, London Road, Liverpool	1880s?	Sepia	Original	10 x 6.5	PC-010-0004	McGill family?/JCNA
Woman standing to side of chair with skin over back of chair. Studio portrait C Pettingill, photographer, London Road, Liverpool	1880s?	Sepia	Original	10 x 6.5	PC-010-0005	McGill family?/JCNA
Small child (girl?) sitting on chair wearing tartan sash & holding flower in left hand. Studio portrait A & G Taylor, Church Street, Liverpool	1880s?	Sepia	Original	10 x 6	PC-010-0006	McGill family?/JCNA
Small girl wearing pinafore & tartan sash sitting on chair on fur skin with small boy in suit standing beside her. Studio portrait C Pettingill, photographer, London Road, Liverpool	1880s?	Sepia	Original	10 x 6.5	PC-010-0007	McGill family?/JCNA
Man in suit with hat sitting on chair with sheepskin back outside a house; photograph appears to have been torn across top and RHS to make smaller to fit album aperture	1880s?	Sepia	Original	8 x 5.5	PC-010-0008	McGill family?/JCNA
Man in suit, from chest up; studio portrait	1880s?	Sepia	Original	10.5 x 6	PC-010-0009	McGill family?/JCNA
Man in suit holding a hat in right hand. Studio portrait, drawing of fireplace in background	1880s?	Sepia	Original	10.5 x 6	PC-010-0010	McGill family?/JCNA
Teenage? boy in suit leaning on his right. Studio portrait A & G Taylor, Church Street, Liverpool	1880s?	B&W	Original	10 x 6	PC-010-0011	McGill family?/JCNA
Teenage? girl with hair up & flower brooches on neck of button up dress. Studio portrait	1880s?	B&W	Original	10.5 x 6.5	PC-010-0012	McGill family?/JCNA
Man in suit with flower in lapel. Studio portrait David Hum & Co, Newgate St London & Oxford St, Manchester	1880s?	B&W	Original	10 x 6	PC-010-0013	McGill family?/JCNA
Family group: man, wife, two girls, 1 boy & baby on woman's knee. Studio portrait A J Hilder, Barking Road, Plaistow E	1880s?	B&W	Original	16.5 x 10.5	PC-010-0014	McGill family?/JCNA
Young man, shoulders & head. Studio portrait Rowell, Stanley Fl	1890s?	B&W	Original	17 x 11	PC-010-0015	McGill family?/JCNA
Man with eyeglasses on cord. Studio portrait Rowell, Stanley Fl	1890s?	B&W	Original	16.5 x 10.5	PC-010-0016	McGill family?/JCNA
Young man sitting on chair leaning on one hand. Studio portrait T J Lloyd, Earl Street, Coventry	1880s?	B&W	Original	16.5 x 10.5	PC-010-0017	McGill family?/JCNA
Family group: man standing with arm on back of chair, woman sitting on chair, 1 little girl standing, 1 little girl sitting on fur skin, toddler standing with arm on mother's lap. Portrait Gustav Schulz	1880s?	B&W	Original	16 x 11	PC-010-0018	McGill family?/JCNA
Man sitting on chair with right hand on dog (dog's face blurry); painted backdrop. Portrait Gustav Schulz, Falkland Islands	1880s?	B&W	Original	16.5 x 11	PC-010-0019	McGill family?/JCNA

McGILL ALBUM

DETAILS	DATE	B&W/ COLOUR	ORIGINAL/ SCAN	SIZE (CM)	MANAGEMENT CODE	PROVENANCE/ COPYRIGHT
Man sitting on chair with left hand on spaniel; painted backdrop. Portrait Gustav Shulz, Falkland Islands. Dog	1880s?	B&W	Original	16.5 x 11	PC-010-0020	McGill family?/JCNA
Woman sitting on chair with baby in dress & bonnet on her knee. Portrait	1880s?	B&W	Original	16.5 x 10.5	PC-010-0021	McGill family?/JCNA
Young man standing with his hands on the back of a chair. Portrait	1880s?	B&W	Original	10.5 x 6.5	PC-010-0022	McGill family?/JCNA
Man sitting on chair with woman standing to one side with her right hand on the back of his shoulder and left hand on a book on a table. Portrait. Gustav Schulz, Falkland Islands	1880s?	B&W	Original	10 x 6	PC-010-0023	McGill family?/JCNA
Head and shoulders portrait of young woman. Moryson's Photographs	1880s?	B&W	Original	10.5 x 6.5	PC-010-0024	McGill family?/JCNA
Young woman standing with her hands crossed on the back of a chair. Moryson's Photographs	1880s?	B&W	Original	10.5 x 6.5	PC-010-0025	McGill family?/JCNA
Bearded man standing beside upholstered chair with his left arm on chair back and a hat in his right hand. Portrait J Penati, Shoreditch	1880s?	B&W	Original	10.5 x 6.5	PC-010-0026	McGill family?/JCNA
Man in bowler hat standing beside a chair with his right hand on the chair back. Portrait	1880s?	B&W	Original	10.5 x 6.5	PC-010-0027	McGill family?/JCNA
Man standing beside a chair with his right hand on the chair back. Portrait Juan B Varonne, fotografia del puerto, Montevideo	1880s?	B&W	Original	10.5 x 6.5	PC-010-0028	McGill family?/JCNA
Head and shoulders of man in uniform. "Walsh" written in ink on back (John WALSH? Married Emily McGill). Portrait Hinchcliffes Eagle Studio, Liverpool	1880s?	B&W	Original	10.5 x 6	PC-010-0029	McGill family?/JCNA
Head and shoulders of young man looking to the left. Portrait	1880s?	B&W	Original	10 x 6	PC-010-0030	McGill family?/JCNA
Head and shoulders of young man looking to the right. Portrait	1880s?	B&W	Original	10 x 6	PC-010-0031	McGill family?/JCNA
Head and shoulders of young woman with bow at neck. Portrait H Andrews, Rembrandt Art Studios, Carlisle	1880s?	B&W	Original	10.5 x 6.5	PC-010-0032	McGill family?/JCNA
Young woman looking through a book on a table. Portrait B J Edwards, Hackney, London	1880s?	B&W	Original	10.5 x 6.5	PC-010-0033	McGill family?/JCNA
Head and shoulders of bearded man, oval shot. Portrait	1880s?	B&W	Original	10.5 x 6.5	PC-010-0034	McGill family?/JCNA
Woman looking slightly right with hands crossed in front and flowers and curtains behind her. Portrait William Biggs, photographer, Stanley	1880s?	B&W	Original	10.5 x 6.5	PC-010-0035	McGill family?/JCNA
Man standing leaning back against a table and holding his hat in two hands; wearing a wedding ring. Portrait Gustav Shulz, Falkland Islands	1880s?	B&W	Original	16.5 x 10.5	PC-010-0036	McGill family?/JCNA
Head and shoulders of man wearing loose tie and watch chain. Portrait George P Biggs, Falkland Islands	1880s?	B&W	Original	16.5 x 10.5	PC-010-0037	McGill family?/JCNA
Head and shoulders of man looking slightly to the left. Portrait Thomas Rowell, Falkland Islands	1890s?	B&W	Original	16.5 x 10.5	PC-010-0038	McGill family?/JCNA
Man in kilt and sporran with his right foot on a hassock and a hat in his left hand. Portrait Thomas Rowell, Stanley	1890s?	B&W	Original	16.5 x 10.5	PC-010-0039	McGill family?/JCNA
Group of young men; one sitting in chair looking slightly to right, two standing one each side leaning on back of his chair. Portrait Thomas Rowell, Stanley	1890s?	B&W	Original	16.5 x 10.5	PC-010-0040	McGill family?/JCNA
Small girl with bow in her hair standing to right of toddler sitting on a chair; backdrop of flowers and flags	1880s?	B&W	Original	17 x 11	PC-010-0041	McGill family?/JCNA
Man in bowler hat standing with his left hand on an imitation boulder. Portrait W B King, Washington Street, Hagerstown, Maryland, USA	1880s?	B&W	Original	16.5 x 10.5	PC-010-0042	McGill family?/JCNA

McGILL ALBUM

DETAILS	DATE	B&W/ COLOUR	ORIGINAL/ SCAN	SIZE (CM)	MANAGEMENT CODE	PROVENANCE/ COPYRIGHT
Man leaning on two books on a carved desk. Portrait H C Turner Pentonville Road, London	1880s?	B&W	Original	16.5 x 10.5	PC-010-0043	McGill family?/JCNA
Man and woman; woman with hand on table with two books on top, man with hand on back of fur skin covered chair. Portrait W E Turner, Stanley	1880s?	B&W	Original	16.5 x 10.5	PC-010-0044	McGill family?/JCNA
Older man sitting leaning on left arm on carved stand. Portrait James Brown, Oxford Street, Manchester	1880s?	Sepia	Original	10.5 x 6	PC-010-0045	McGill family?/JCNA
Young woman holding book sitting on chair and young man standing to rear with his left hand on the back of her chair and gloves in his right hand. Portrait Jackolett, Waterloo, Northampton	1880s?	Sepia	Original	10.5 x 6	PC-010-0046	McGill family?/JCNA
Head and shoulders of man with receding hairline, beard & moustache. Mr J McGill written on back in pencil. Portrait Boughton & Sons, London	1880s?	B&W	Original	10 x 6	PC-010-0047	McGill family?/JCNA
Head and shoulders of young man looking slightly to the right. Portrait W E Turner, Stanley	1880s?	B&W	Original	10.5 x 6.5	PC-010-0048	McGill family?/JCNA
Man in bowler hat with cane in his right hand and left hand resting on the back of a carved chair. Portrait Gustav Schulz, Falkland Islands	1880s?	B&W	Original	10.5 x 6	PC-010-0049	McGill family?/JCNA
Woman standing in full skirted dress with left hand resting on a three legged table. Portrait G P Manley, Westerham, Kent	1880s?	B&W	Original	10.5 x 6	PC-010-0050	McGill family?/JCNA
Young man sitting on a chair with the fingers of his right hand inside his jacket at chest height. Portrait William Binnie, Stanley	1880s?	B&W	Original	10.5 x 6.5	PC-010-0051	McGill family?/JCNA
Woman standing in striped dress with parasol in her left hand. Portrait R Plush, Great George Street, Liverpool	1880s?	Sepia	Original	10.5 x 6	PC-010-0052	McGill family?/JCNA
Man standing slightly facing to the left with a cane in his left hand, knee high boots and a small dog below his left hand. Portrait	1880s?	Sepia	Original	10 x 6	PC-010-0053	McGill family?/JCNA
Man and woman sitting on chairs with young man standing between them with his left hand tucked into the front of his jacket and his right hand on the back of the sitting man's chair. Portrait Gustav Schulz, Falkland Islands	1880s?	B&W	Original	10 x 6	PC-010-0054	McGill family?/JCNA
Man with white hair and beard sitting on a chair with his legs crossed and leaning on his elbow on a table. Portrait J B Macnair, West Nile Street, Glasgow	1880s?	B&W	Original	10 x 6	PC-010-0055	McGill family?/JCNA
Oval photo of seated woman from the waist up with her right elbow leaning on a chair. Portrait J P Chabalcoity, Montevideo	1880s?	B&W	Original	10.5 x 6	PC-010-0056	McGill family?/JCNA
Two teenage girls; one seated with a book in her hand and the other standing with her right hand on the back of the chair and a flower in her left hand. Portrait Thomas Rowell, Stanley	1890s?	Sepia	Original	16.5 x 10.5	PC-010-0057	McGill family?/JCNA
Two teenage girls; one seated with her left elbow on the arm of the chair and the other standing with her right elbow on the back of the chair; both in mid-calf dresses. Portrait Richard J Dettleff, Stanley. Photo loose in back of album & a later date	1920 circa?	B&W	Original	28 x 20.5	PC-010-0058	McGill family?/JCNA
Conservatory L-R: Sybil BINNIE (married LUXTON), Mrs Sarah MCGILL (nee BINNIE, Sybil's aunt), Clovis MCGILL, Magarethe BINNIE (nee LARSEN, wife of Edward), Teddy LELLMAN (mother Margaret, sister of Sarah)	1920 circa?	B&W	Original	12 x 16.5	PC-010-0059	McGill family?/JCNA
Harold BENNETT and Terence BINNIE sitting outside on steps	1930s?	B&W	Original	8.5 x 6	PC-010-0060	McGill family?/JCNA

JCNA

PC010

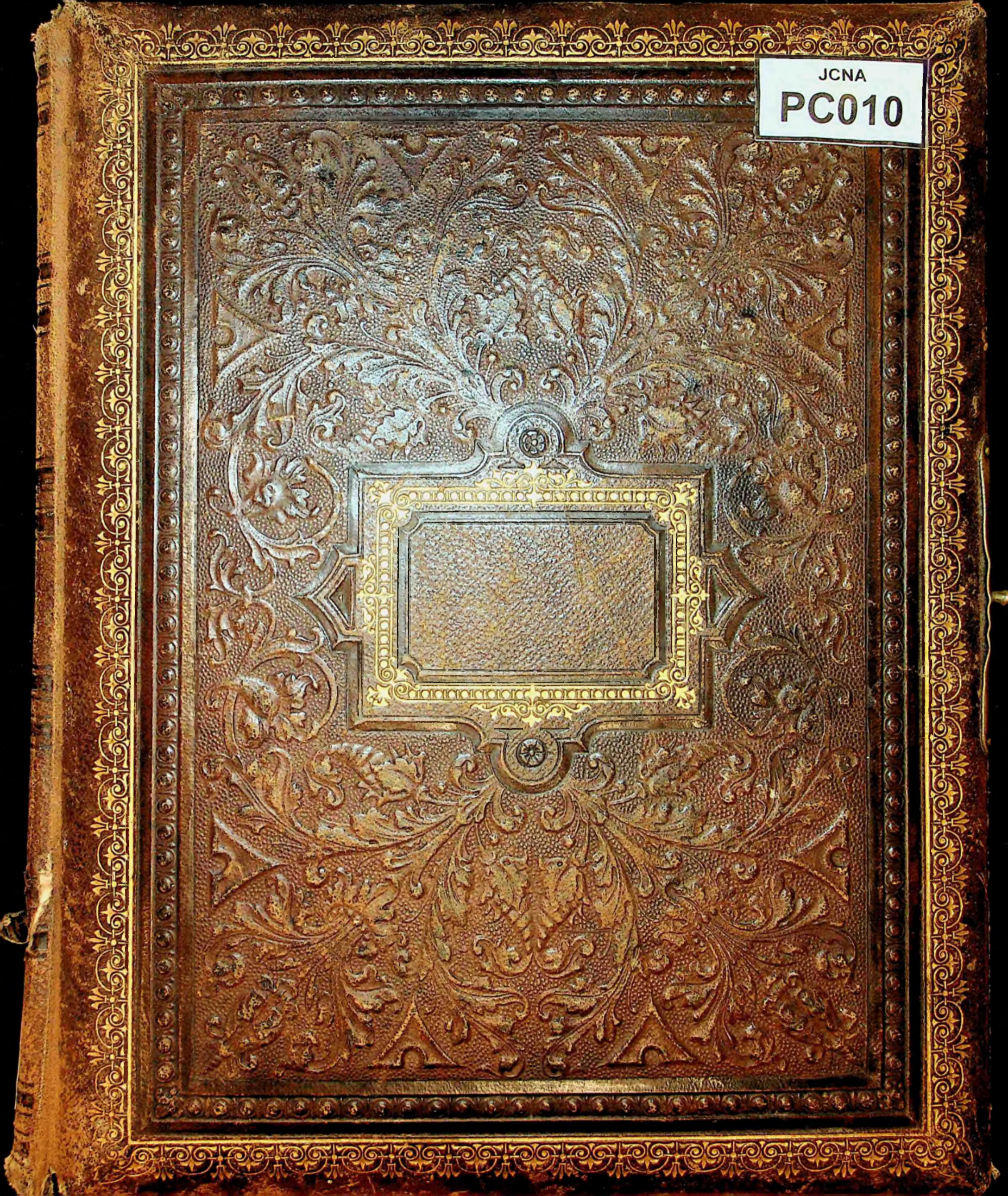

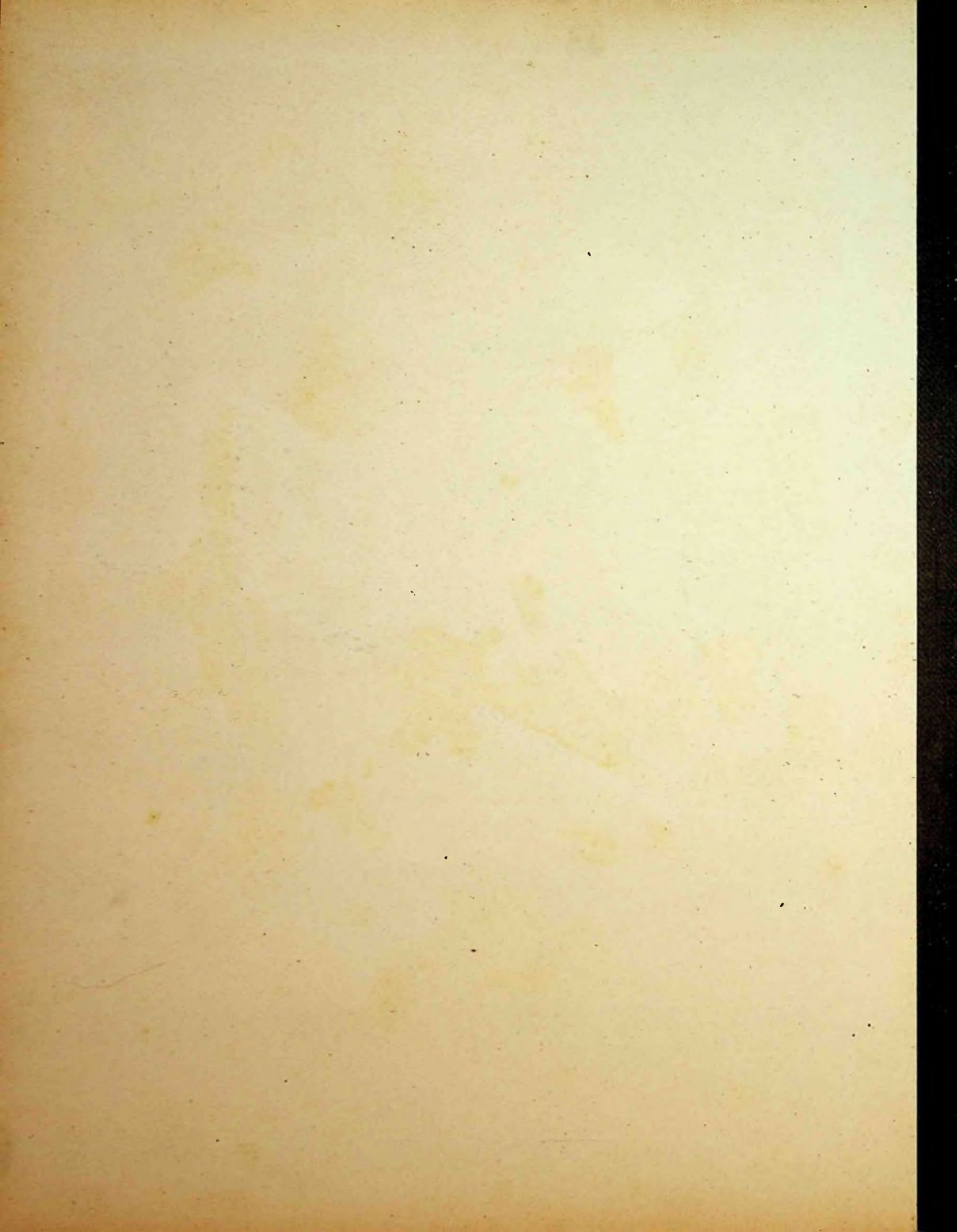



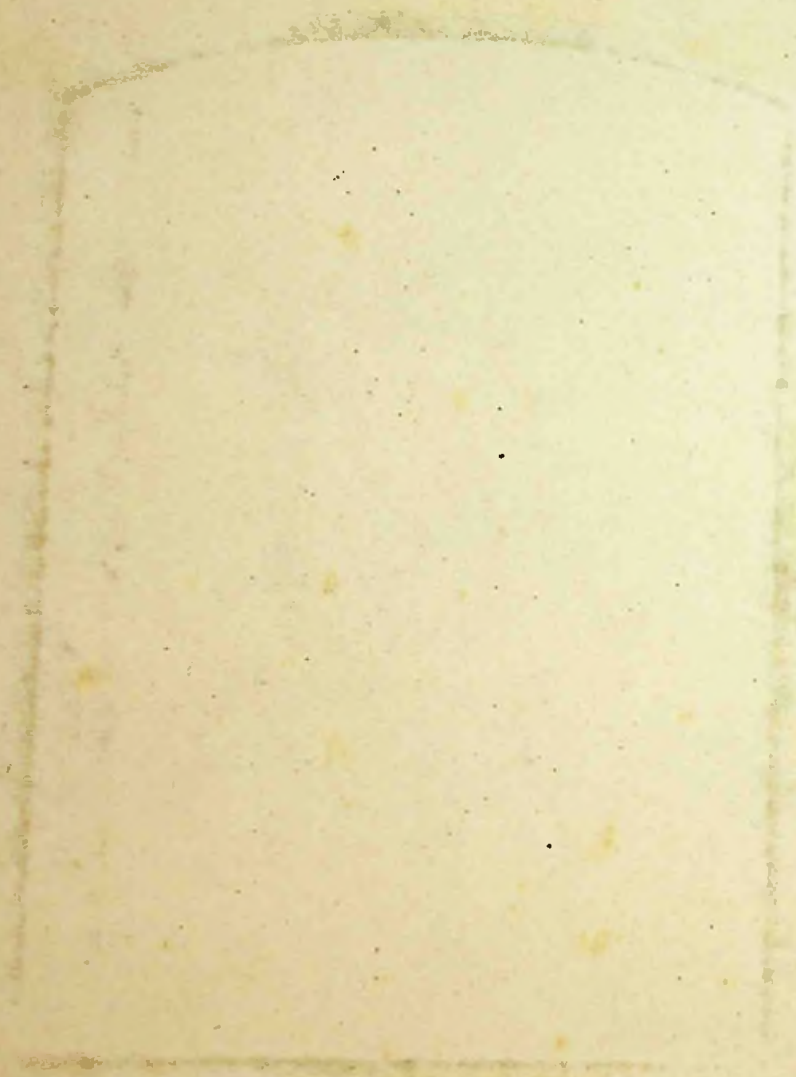







W & Robert C. Irving January 1887



PC-010-0004



PC-010-0005



PC-010-0006



PC-010-0007

PC-010-0008



PC-010-0009



PC-010-0010



PC-010-0011



PC-010-0012



PC-010-0013



MR. & MRS. W. W. W. B. ALCTAW E

PC-010-0014



PC-010-0015





PC-010-0017



PC-010-0018



PC-010-0019





PC-010-0021



PC-010-0022



PC-010-0023



PC-010-0024



PC-010-0025



PC-010-0026



PC-010-0027



PC-010-0028



PC-010-0029

PC-010-0030



PC-010-0031



PC-010-0032



PC-016-0033



PC-010-0034



PC-016-0035



PC-010-0036



PC-010-0037





PC-018-0039



PC-010-0040



PC-010-0041



PC-010-0042



W. C. Turner

26, PENTONVILLE RD.
LONDON, N.

PC-010-0043



W. E. TURNER
PHOTOGRAPHER

STANLEY

Falkland Islands



PC-010-0045



PC-010-0046



PC-010-0047



PC-010-0048



PC-010-0049



PC-010-0050



PC-010-0051



PC-010-0052



PC-010-0053



PC-010-0054



PC-010-0055



PC-010-0056



PC-010-0057



Richard J. Dellhoff, Stanley, Falkland Islands.

PC-010-0058



PC-010-0059



Circa 1920

L-R: Sybil BINNIE (married LUXTON)
Mrs Sarah MCGILL (nee BINNIE, Sybil's aunt
Clouis McGill (Sarah's son)
Margorethe Binnie (nee Larsen, wife of Edward, sister in-law
of Sarah)
Teddy Lellman (mother Margaret sister of Sarah Binnie/McGill)

PC-010-0060



Harold Bennett & Terence Binnie
1930s?

